

STATE OF TEXAS ASSESSMENTS OF ACADEMIC READINESS

Summary Report

ENGLISH III

All Students

STATEWIDE

Report Date: SUMMER 2018
Date of Testing: SPRING 2018

Administration Summary			Number of Students Tested	Average Scale Score	Did Not Meet				Approaches				Meets				Masters				Results for Each Reporting Category													
					#	%	#	%	#	%	#	%	#	%	#	%	#	%	#	%	1		2		3		4		5		6			
Number	Percent																																	
Students Tested		9179	94																															
Students Not Tested																																		
Absent		572	6																															
Other		8	0																															
Total Documents Submitted		9759	100																															
Legend			--- = No Data Reported For Fewer Than Five Students																															
			#		%		#		%		#		%		#		%		#		%		#		%		#		%		#		%	
All Students			9179	4012	2540	28	6639	72	5069	55	1185	13	4.4	55	7.5	58	7.7	59	7.3	46	5.6	62	6.0	67										
Male			4587	3936	1550	34	3037	66	2255	49	478	10	4.2	52	7.1	55	7.4	57	6.8	42	5.4	60	5.6	63										
Female			4591	4088	990	22	3601	78	2814	61	707	15	4.6	57	7.9	61	8.0	61	7.8	49	5.7	64	6.4	71										
No Information Provided			1	---	---	---	---	---	---	---	---	---	---	---	---	---	---	---	---	---	---	---	---	---										
Hispanic/Latino			7015	4011	1915	27	5100	73	3878	55	863	12	4.4	55	7.5	58	7.7	59	7.4	46	5.5	62	6.0	67										
American Indian or Alaska Native			27	3990	6	22	21	78	13	48	2	7	4.4	55	7.6	58	7.9	60	7.1	44	5.4	60	5.9	65										
Asian			75	4262	12	16	63	84	51	68	26	35	4.9	61	8.3	64	8.5	65	9.0	56	6.3	70	7.1	79										
Black or African American			806	3928	275	34	531	66	383	48	78	10	4.2	53	7.1	55	7.4	57	6.6	41	5.4	60	5.7	63										
Native Hawaiian or Other Pacific Islander			4	---	---	---	---	---	---	---	---	---	---	---	---	---	---	---	---	---	---	---	---	---										
White			1178	4053	313	27	865	73	695	59	201	17	4.6	58	7.8	60	7.7	59	7.4	46	5.8	65	6.2	69										
Two or More Races			72	4085	18	25	54	75	45	63	13	18	4.6	57	8.3	63	8.1	63	7.3	45	5.9	66	5.9	66										
No Information Provided			2	---	---	---	---	---	---	---	---	---	---	---	---	---	---	---	---	---	---	---	---	---										
Economically Disadvantaged			6936	3982	2041	29	4895	71	3651	53	787	11	4.3	53	7.3	56	7.6	58	7.2	45	5.5	61	5.9	66										
Yes			6936	3982	2041	29	4895	71	3651	53	787	11	4.3	53	7.3	56	7.6	58	7.2	45	5.5	61	5.9	66										
No			2239	4104	499	22	1740	78	1416	63	397	18	4.8	59	8.0	62	8.1	62	7.6	47	5.9	66	6.4	71										
No Information Provided			4	---	---	---	---	---	---	---	---	---	---	---	---	---	---	---	---	---	---	---	---	---										
Title I, Part A			8206	4012	2259	28	5947	72	4541	55	1053	13	4.4	55	7.5	58	7.7	59	7.3	46	5.6	62	6.0	67										
Participants			8206	4012	2259	28	5947	72	4541	55	1053	13	4.4	55	7.5	58	7.7	59	7.3	46	5.6	62	6.0	67										
Nonparticipants			971	4008	281	29	690	71	527	54	132	14	4.4	56	7.6	58	7.5	58	7.1	44	5.6	63	6.1	68										
No Information Provided			2	---	---	---	---	---	---	---	---	---	---	---	---	---	---	---	---	---	---	---	---	---										
Migrant			148	3757	72	49	76	51	45	30	8	5	3.5	44	6.4	49	6.5	50	6.5	40	4.3	48	5.0	55										
Yes			148	3757	72	49	76	51	45	30	8	5	3.5	44	6.4	49	6.5	50	6.5	40	4.3	48	5.0	55										
No			9023	4016	2466	27	6557	73	5022	56	1176	13	4.4	55	7.5	58	7.7	59	7.3	46	5.6	62	6.0	67										
No Information Provided			8	3896	2	25	6	75	2	25	1	13	5.1	64	6.8	52	7.1	55	6.0	38	5.3	58	5.0	56										
Limited English Proficient			1151	3669	668	58	483	42	269	23	19	2	3.3	42	5.9	45	6.1	47	5.4	34	4.1	46	4.8	53										
Current LEP			1151	3669	668	58	483	42	269	23	19	2	3.3	42	5.9	45	6.1	47	5.4	34	4.1	46	4.8	53										
Non-LEP (Monitored 1st Year)			156	4030	32	21	124	79	92	59	9	6	4.2	52	7.6	58	8.1	62	7.8	48	5.5	61	6.2	68										
Non-LEP (Monitored 2nd Year)			154	4003	30	19	124	81	80	52	15	10	4.2	52	7.7	59	7.9	60	7.6	47	5.5	61	5.9	65										
Other Non-LEP			7714	4063	1809	23	5905	77	4627	60	1142	15	4.6	57	7.7	60	7.9	61	7.6	47	5.8	64	6.2	69										
No Information Provided			4	---	---	---	---	---	---	---	---	---	---	---	---	---	---	---	---	---	---	---	---	---										
Bilingual			1	---	---	---	---	---	---	---	---	---	---	---	---	---	---	---	---	---	---	---	---	---										
Participants			1	---	---	---	---	---	---	---	---	---	---	---	---	---	---	---	---	---	---	---	---	---										
Nonparticipants			9175	4012	2540	28	6635	72	5068	55	1185	13	4.4	55	7.5	58	7.7	59	7.3	46	5.6	62	6.0	67										
No Information Provided			3	---	---	---	---	---	---	---	---	---	---	---	---	---	---	---	---	---	---	---	---	---										
ESL			1130	3678	652	58	478	42	274	24	20	2	3.3	42	5.9	45	6.1	47	5.4	34	4.1	46	4.8	53										
Participants			1130	3678	652	58	478	42	274	24	20	2	3.3	42	5.9	45	6.1	47	5.4	34	4.1	46	4.8	53										
Nonparticipants			8046	4059	1888	23	6158	77	4794	60	1165	14	4.5	57	7.7	59	7.9	61	7.6	47	5.8	64	6.2	69										
No Information Provided			3	---	---	---	---	---	---	---	---	---	---	---	---	---	---	---	---	---	---	---	---	---										
Special Education			519	3490	394	76	125	24	49	9	5	1	2.8	35	4.9	37	5.1	40	4.3	27	3.5	38	3.9	43										
Yes			519	3490	394	76	125	24	49	9	5	1	2.8	35	4.9	37	5.1	40	4.3	27	3.5	38	3.9	43										
No			8656	4043	2146	25	6510	75	5018	58	1180	14	4.5	56	7.7	59	7.8	60	7.5	47	5.7	63	6.1	68										
No Information Provided			4	---	---	---	---	---	---	---	---	---	---	---	---	---	---	---	---	---	---	---	---	---										
Gifted/Talented			517	4386	34	7	483	93	450	87	191	37	5.5	69	9.2	71	9.4	72	9.1	57	7.0	78	7.5	83										
Participants			517	4386	34	7	483	93	450	87	191	37	5.5	69	9.2	71	9.4	72	9.1	57	7.0	78	7.5	83										
Nonparticipants			8658	3989	2506	29	6152	71	4617	53	994	11	4.3	54	7.4	57	7.6	58	7.2	45	5.5	61	5.9	66										
No Information Provided			4	---	---	---	---	---	---	---	---	---	---	---	---	---	---	---	---	---	---	---	---	---										
At-Risk			4683	3789	2074	44	2609	56	1585	34	146	3	3.7	46	6.4	49	6.7	51	6.2	38	4.7	52	5.2	58										
Yes			4683	3789	2074	44	2609	56	1585	34	146	3	3.7	46	6.4	49	6.7	51	6.2	38	4.7	52	5.2	58										
No			4492	4243	466	10	4026	90	3482	78	1039	23	5.1	64	8.6	66	8.7	67	8.5	53	6.5	72	6.8	76										
No Information Provided			4	---	---	---	---	---	---	---	---	---	---	---	---	---	---	---	---	---	---	---	---	---										
Career/Technical Education			6327	3973	1942	31	4385	69	3261	52	679	11	4.3	54	7.3	57	7.5	58	6.9	43	5.5	61	5.9	66										
Participants			6327	3973	1942	31	4385	69	3261	52	679	11	4.3	54	7.3	57	7.5	58	6.9	43	5.5	61	5.9	66										
Nonparticipants			2849	4096	598	21	2251	79	1805	63	505	18	4.6	57	7.9	60	8.1	62	8.2	51	5.8	65	6.2	69										
No Information Provided			3	---	---	---	---	---	---	---	---	---	---	---	---	---	---	---	---	---	---	---	---	---										

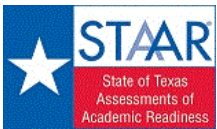

STATE OF TEXAS ASSESSMENTS OF ACADEMIC READINESS
Constructed Responses Summary Report
ENGLISH III
All Students

STATEWIDE

Report Date: SUMMER 2018
Date of Testing: SPRING 2018

--- = No Data Reported For Fewer Than Five Students

Written Composition Rating Summary

Analytical Composition

Rating	#	%
0	507	6
2	1898	21
3	1719	19
4	2386	26
5	1437	16
6	842	9
7	268	3
8	122	1
Total	9179	100

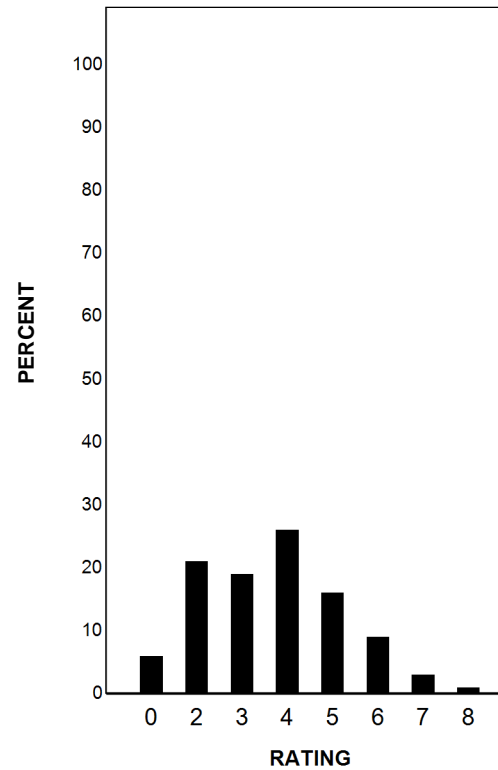

Each composition has been scored independently by two readers. The written composition rating of 0-8 represents the summation of these scores.

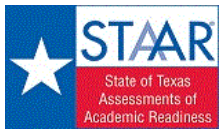

STATE OF TEXAS ASSESSMENTS OF ACADEMIC READINESS

Summary Report

ENGLISH III

First-Time Tested Students

STATEWIDE

Report Date: SUMMER 2018
Date of Testing: SPRING 2018

Administration Summary			Number of Students Tested	Average Scale Score	Did Not Meet				Approaches				Meets				Masters				Results for Each Reporting Category											
																					Number Percent		1		2		3		4		5	
					# %		# %		# %		# %		# %		# %		# %		Understanding/ Analysis Across Genres		Understanding/ Analysis of Literary Texts		Understanding/ Analysis of Informational Texts		Composition		Revision		Editing			
Legend					# %		# %		# %		# %		# %		# %		# %		8		13		13		16		9		9			
--- = No Data Reported For Fewer Than Five Students					# %		# %		# %		# %		# %		# %		# %		# %		# %		# %		# %		# %		# %			
All Students			9154	4013	2525	28	6629	72	5063	55	1185	13	4.4	55	7.5	58	7.7	59	7.3	46	5.6	62	6.0	67								
Male			4567	3937	1539	34	3028	66	2250	49	478	10	4.2	53	7.1	55	7.4	57	6.8	43	5.4	60	5.7	63								
Female			4586	4088	986	22	3600	78	2813	61	707	15	4.6	57	7.9	61	8.0	61	7.8	49	5.7	64	6.4	71								
No Information Provided			1	---	---	---	---	---	---	---	---	---	---	---	---	---	---	---	---	---	---	---	---	---								
Hispanic/Latino			6993	4012	1902	27	5091	73	3872	55	863	12	4.4	55	7.5	58	7.7	59	7.4	46	5.5	62	6.0	67								
American Indian or Alaska Native			27	3990	6	22	21	78	13	48	2	7	4.4	55	7.6	58	7.9	60	7.1	44	5.4	60	5.9	65								
Asian			75	4262	12	16	63	84	51	68	26	35	4.9	61	8.3	64	8.5	65	9.0	56	6.3	70	7.1	79								
Black or African American			804	3928	274	34	530	66	383	48	78	10	4.2	53	7.1	55	7.4	57	6.6	41	5.4	60	5.7	63								
Native Hawaiian or Other Pacific Islander			4	---	---	---	---	---	---	---	---	---	---	---	---	---	---	---	---	---	---	---	---	---								
White			1178	4053	313	27	865	73	695	59	201	17	4.6	58	7.8	60	7.7	59	7.4	46	5.8	65	6.2	69								
Two or More Races			71	4096	17	24	54	76	45	63	13	18	4.6	57	8.3	64	8.2	63	7.3	46	6.0	66	5.9	66								
No Information Provided			2	---	---	---	---	---	---	---	---	---	---	---	---	---	---	---	---	---	---	---	---	---								
Economically Disadvantaged			Yes	6914	3983	2029	29	4885	71	3645	53	787	11	4.3	53	7.3	57	7.6	58	7.2	45	5.5	61	5.9	66							
			No	2236	4105	496	22	1740	78	1416	63	397	18	4.8	60	8.0	62	8.1	62	7.6	47	5.9	66	6.4	71							
			No Information Provided	4	---	---	---	---	---	---	---	---	---	---	---	---	---	---	---	---	---	---	---	---	---							
Title I, Part A			Participants	8181	4013	2244	27	5937	73	4535	55	1053	13	4.4	55	7.5	58	7.7	59	7.4	46	5.6	62	6.0	67							
			Nonparticipants	971	4008	281	29	690	71	527	54	132	14	4.4	56	7.6	58	7.5	58	7.1	44	5.6	63	6.1	68							
			No Information Provided	2	---	---	---	---	---	---	---	---	---	---	---	---	---	---	---	---	---	---	---	---	---							
Migrant			Yes	148	3757	72	49	76	51	45	30	8	5	3.5	44	6.4	49	6.5	50	6.5	40	4.3	48	5.0	55							
			No	8999	4017	2452	27	6547	73	5016	56	1176	13	4.4	55	7.5	58	7.7	59	7.3	46	5.6	62	6.0	67							
			No Information Provided	7	3995	1	14	6	86	2	29	1	14	5.3	66	7.1	55	7.6	58	6.9	43	5.6	62	5.6	62							
Limited English Proficient			Current LEP	1142	3670	663	58	479	42	267	23	19	2	3.3	42	5.9	45	6.1	47	5.4	34	4.1	46	4.8	53							
			Non-LEP (Monitored 1st Year)	156	4030	32	21	124	79	92	59	9	6	4.2	52	7.6	58	8.1	62	7.8	48	5.5	61	6.2	68							
			Non-LEP (Monitored 2nd Year)	154	4003	30	19	124	81	80	52	15	10	4.2	52	7.7	59	7.9	60	7.6	47	5.5	61	5.9	65							
			Other Non-LEP	7698	4063	1799	23	5899	77	4623	60	1142	15	4.6	57	7.8	60	7.9	61	7.6	48	5.8	64	6.2	69							
			No Information Provided	4	---	---	---	---	---	---	---	---	---	---	---	---	---	---	---	---	---	---	---	---	---							
Bilingual			Participants	1	---	---	---	---	---	---	---	---	---	---	---	---	---	---	---	---	---	---	---	---								
			Nonparticipants	9150	4013	2525	28	6625	72	5062	55	1185	13	4.4	55	7.5	58	7.7	59	7.3	46	5.6	62	6.0	67							
			No Information Provided	3	---	---	---	---	---	---	---	---	---	---	---	---	---	---	---	---	---	---	---	---	---							
ESL			Participants	1121	3678	647	58	474	42	272	24	20	2	3.3	42	5.9	45	6.1	47	5.4	34	4.1	46	4.8	53							
			Nonparticipants	8030	4059	1878	23	6152	77	4790	60	1165	15	4.5	57	7.7	60	7.9	61	7.6	47	5.8	64	6.2	69							
			No Information Provided	3	---	---	---	---	---	---	---	---	---	---	---	---	---	---	---	---	---	---	---	---	---							
Special Education			Yes	517	3492	392	76	125	24	49	9	5	1	2.8	36	4.9	38	5.1	40	4.3	27	3.5	39	3.9	43							
			No	8633	4044	2133	25	6500	75	5012	58	1180	14	4.5	56	7.7	59	7.8	60	7.5	47	5.7	63	6.2	68							
			No Information Provided	4	---	---	---	---	---	---	---	---	---	---	---	---	---	---	---	---	---	---	---	---	---							
Gifted/Talented			Participants	516	4387	34	7	482	93	450	87	191	37	5.5	69	9.2	71	9.4	72	9.1	57	7.0	78	7.5	83							
			Nonparticipants	8634	3990	2491	29	6143	71	4611	53	994	12	4.3	54	7.4	57	7.6	58	7.2	45	5.5	61	5.9	66							
			No Information Provided	4	---	---	---	---	---	---	---	---	---	---	---	---	---	---	---	---	---	---	---	---	---							
At-Risk			Yes	4665	3790	2063	44	2602	56	1582	34	146	3	3.7	46	6.4	49	6.7	51	6.2	39	4.7	52	5.2	58							
			No	4485	4244	462	10	4023	90	3479	78	1039	23	5.1	64	8.6	66	8.8	67	8.5	53	6.5	72	6.9	76							
			No Information Provided	4	---	---	---	---	---	---	---	---	---	---	---	---	---	---	---	---	---	---	---	---	---							
Career/Technical Education			Participants	6316	3974	1935	31	4381	69	3259	52	679	11	4.3	54	7.4	57	7.5	58	6.9	43	5.5	61	5.9	66							
			Nonparticipants	2835	4098	590	21	2245	79	1801	64	505	18	4.6	57	7.9	60	8.1	62	8.2	51	5.8	65	6.2	69							
			No Information Provided	3	---	---	---	---	---	---	---	---	---	---	---	---	---	---	---	---	---	---	---	---	---							

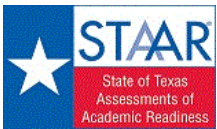

STATE OF TEXAS ASSESSMENTS OF ACADEMIC READINESS

Constructed Responses Summary Report

ENGLISH III

First-Time Tested Students

STATEWIDE

Report Date: SUMMER 2018
Date of Testing: SPRING 2018

--- = No Data Reported For Fewer Than Five Students

Written Composition Rating Summary

Analytical Composition

Rating	#	%
0	503	5
2	1887	21
3	1716	19
4	2380	26
5	1436	16
6	842	9
7	268	3
8	122	1
Total	9154	100

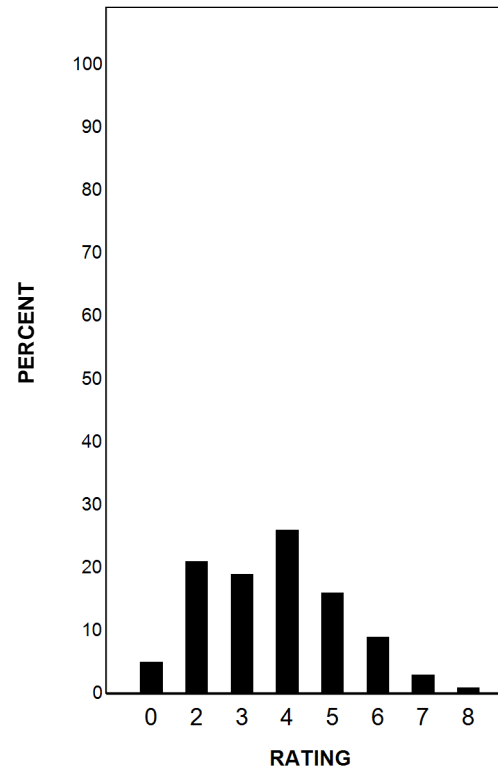

Each composition has been scored independently by two readers. The written composition rating of 0-8 represents the summation of these scores.

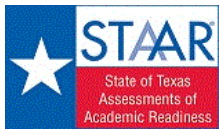

STATE OF TEXAS ASSESSMENTS OF ACADEMIC READINESS

Summary Report

ENGLISH III

Retested Students

STATEWIDE

Report Date: SUMMER 2018
Date of Testing: SPRING 2018

Administration Summary			Number of Students Tested	Average Scale Score	Did Not Meet		Approaches		Meets		Masters		Results for Each Reporting Category																									
					#	%	#	%	#	%	#	%	1		2		3		4		5		6															
Number	Percent													Understanding/ Analysis Across Genres		Understanding/ Analysis of Literary Texts		Understanding/ Analysis of Informational Texts		Composition		Revision		Editing														
Legend			--- = No Data Reported For Fewer Than Five Students																																			
			Number of Points Possible																																			
			8		13		13		16		9		9		Number of Points Scored																							
			#		%		#		%		#		%		#		%		#		%		#		%		#		%		#		%					
All Students			25	3640	15	60	10	40	6	24	0	0	3.3	41	5.6	43	6.0	46	4.8	30	4.6	51	4.4	49														
Male			20	3662	11	55	9	45	5	25	0	0	3.5	44	5.9	45	6.2	48	4.6	29	4.8	53	4.4	48														
Female			5	3551	4	80	1	20	1	20	0	0	2.4	30	4.8	37	5.0	38	5.6	35	3.6	40	4.8	53														
No Information Provided			0	---	---	---	---	---	---	---	---	---	---	---	---	---	---	---	---	---	---	---	---	---														
Hispanic/Latino			22	3637	13	59	9	41	6	27	0	0	3.2	40	5.6	43	6.1	47	4.8	30	4.5	50	4.3	47														
American Indian or Alaska Native			0	---	---	---	---	---	---	---	---	---	---	---	---	---	---	---	---	---	---	---	---	---														
Asian			0	---	---	---	---	---	---	---	---	---	---	---	---	---	---	---	---	---	---	---	---	---														
Black or African American			2	---	---	---	---	---	---	---	---	---	---	---	---	---	---	---	---	---	---	---	---	---														
Native Hawaiian or Other Pacific Islander			0	---	---	---	---	---	---	---	---	---	---	---	---	---	---	---	---	---	---	---	---	---														
White			0	---	---	---	---	---	---	---	---	---	---	---	---	---	---	---	---	---	---	---	---	---														
Two or More Races			1	---	---	---	---	---	---	---	---	---	---	---	---	---	---	---	---	---	---	---	---	---														
No Information Provided			0	---	---	---	---	---	---	---	---	---	---	---	---	---	---	---	---	---	---	---	---	---														
Economically Disadvantaged	Yes		22	3663	12	55	10	45	6	27	0	0	3.4	42	5.8	45	6.4	49	4.7	30	4.7	52	4.4	48														
	No		3	---	---	---	---	---	---	---	---	---	---	---	---	---	---	---	---	---	---	---	---	---														
	No Information Provided		0	---	---	---	---	---	---	---	---	---	---	---	---	---	---	---	---	---	---	---	---	---														
Title I, Part A	Participants		25	3640	15	60	10	40	6	24	0	0	3.3	41	5.6	43	6.0	46	4.8	30	4.6	51	4.4	49														
	Nonparticipants		0	---	---	---	---	---	---	---	---	---	---	---	---	---	---	---	---	---	---	---	---	---														
	No Information Provided		0	---	---	---	---	---	---	---	---	---	---	---	---	---	---	---	---	---	---	---	---	---														
Migrant	Yes		0	---	---	---	---	---	---	---	---	---	---	---	---	---	---	---	---	---	---	---	---	---														
	No		24	3658	14	58	10	42	6	25	0	0	3.3	41	5.7	44	6.0	46	5.0	31	4.6	51	4.6	51														
	No Information Provided		1	---	---	---	---	---	---	---	---	---	---	---	---	---	---	---	---	---	---	---	---	---														
Limited English Proficient	Current LEP		9	3585	5	56	4	44	2	22	0	0	3.0	38	6.0	46	6.4	50	4.7	29	3.7	41	3.7	41														
	Non-LEP (Monitored 1st Year)		0	---	---	---	---	---	---	---	---	---	---	---	---	---	---	---	---	---	---	---	---	---														
	Non-LEP (Monitored 2nd Year)		0	---	---	---	---	---	---	---	---	---	---	---	---	---	---	---	---	---	---	---	---	---														
	Other Non-LEP		16	3671	10	63	6	38	4	25	0	0	3.4	43	5.4	42	5.7	44	4.9	30	5.1	56	4.9	54														
	No Information Provided		0	---	---	---	---	---	---	---	---	---	---	---	---	---	---	---	---	---	---	---	---	---														
Bilingual	Participants		0	---	---	---	---	---	---	---	---	---	---	---	---	---	---	---	---	---	---	---	---	---														
	Nonparticipants		25	3640	15	60	10	40	6	24	0	0	3.3	41	5.6	43	6.0	46	4.8	30	4.6	51	4.4	49														
	No Information Provided		0	---	---	---	---	---	---	---	---	---	---	---	---	---	---	---	---	---	---	---	---	---														
ESL	Participants		9	3585	5	56	4	44	2	22	0	0	3.0	38	6.0	46	6.4	50	4.7	29	3.7	41	3.7	41														
	Nonparticipants		16	3671	10	63	6	38	4	25	0	0	3.4	43	5.4	42	5.7	44	4.9	30	5.1	56	4.9	54														
	No Information Provided		0	---	---	---	---	---	---	---	---	---	---	---	---	---	---	---	---	---	---	---	---	---														
Special Education	Yes		2	---	---	---	---	---	---	---	---	---	---	---	---	---	---	---	---	---	---	---	---	---														
	No		23	3686	13	57	10	43	6	26	0	0	3.5	43	6.0	46	6.0	46	5.0	32	4.8	54	4.6	51														
	No Information Provided		0	---	---	---	---	---	---	---	---	---	---	---	---	---	---	---	---	---	---	---	---	---														
Gifted/Talented	Participants		1	---	---	---	---	---	---	---	---	---	---	---	---	---	---	---	---	---	---	---	---	---														
	Nonparticipants		24	3630	15	63	9	38	6	25	0	0	3.2	40	5.6	43	5.9	45	4.7	29	4.6	51	4.5	50														
	No Information Provided		0	---	---	---	---	---	---	---	---	---	---	---	---	---	---	---	---	---	---	---	---	---														
At-Risk	Yes		18	3600	11	61	7	39	3	17	0	0	3.1	39	5.6	43	6.2	48	4.3	27	4.3	48	4.1	45														
	No		7	3744	4	57	3	43	3	43	0	0	3.7	46	5.9	45	5.3	41	6.0	38	5.3	59	5.4	60														
	No Information Provided		0	---	---	---	---	---	---	---	---	---	---	---	---	---	---	---	---	---	---	---	---	---														
Career/Technical Education	Participants		11	3558	7	64	4	36	2	18	0	0	3.3	41	4.7	36	5.5	42	4.0	25	4.5	49	4.4	48														
	Nonparticipants		14	3704	8	57	6	43	4	29	0	0	3.3	41	6.4	49	6.4	49	5.4	34	4.6	52	4.5	50														
	No Information Provided		0	---	---	---	---	---	---	---	---	---	---	---	---	---	---	---	---	---	---	---	---	---														

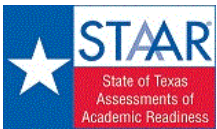

STATE OF TEXAS ASSESSMENTS OF ACADEMIC READINESS
Constructed Responses Summary Report
ENGLISH III
Retested Students

STATEWIDE

Report Date: SUMMER 2018
Date of Testing: SPRING 2018

--- = No Data Reported For Fewer Than Five Students

Written Composition Rating Summary

Analytical Composition

Rating	#	%
0	4	16
2	11	44
3	3	12
4	6	24
5	1	4
6	0	0
7	0	0
8	0	0
Total	25	100

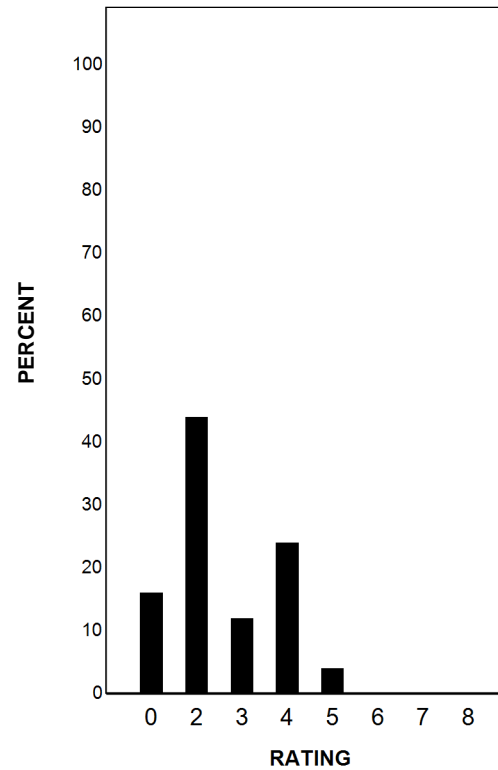

Each composition has been scored independently by two readers. The written composition rating of 0-8 represents the summation of these scores.