

# STATE OF TEXAS ASSESSMENTS OF ACADEMIC READINESS

## Summary Report

### ENGLISH I

#### All Students

STATEWIDE

Report Date: SPRING 2021  
Date of Testing: SPRING 2021

| Administration Summary                    |  |  | Number of Students Tested                                  | Average Scale Score                    | Results for Each Reporting Category*                     |  |  |  |   |   |  |   |  |   |  |  |  |   |  |   |  |   |   |    |                         |   |  |   |  |  |
|---|--|--|--|--|--|--|--|--|---|---|--|---|--|---|--|--|--|---|--|---|--|---|---|----|-------------------------|---|--|---|--|--|
|   |  |  |  |  | Number   | Percent                                | 1  |  | 2   |   | 3  |   | 4                                      |   | 5                                      |  | 6                                      |   |  |   |  |   |   |    |                         |   |  |   |  |  |
| Students Tested                           | 415929   | 90   |  |  | Did Not Meet   | Approaches                             | Meets  | Masters                                | Understanding/ Analysis Across Genres             | Understanding/ Analysis of Literary Texts | Understanding/ Analysis of Informational Texts | Composition                                   | Revision                               | Editing                                       | Number of Points Possible              |  |  |   |  |   |  |   |   |    |                         |   |  |   |  |  |
|   | Absent   | 12613  |  |  |  |  |  |  |   |   |  |   |  |   | 3                                      | 8  |  | 13  |  |   |  | 16  |   |    |                         | 9 |  | 9 |  |  |
| Other                                     | 35600  | 8  |  |  | #  | %                                      | #  | %                                      | #   | %   | #  | %   | #                                      | %   | #                                      | %  | #                                      | %   | #                                      | %   | #                                      | %   |   |    |                         |   |  |   |  |  |
| Total Documents Submitted                 | 464142   | 100  |  |  |  |  |  |  |   |   |  |   |  |   |  |  |  |   |  |   |  |   | --- = No Data Reported For Fewer Than Five Students |    | Number of Points Scored |   |  |   |  |  |
| Legend                                    |  |  |  |  |  |  |  |  |   |   |  |   |  |   |  |  |  |   |  |   |  |   |   |    |                         |   |  |   |  |  |
| <b>All Students</b>                       | 415929   | 4003   |  |  | 142414   | 34                                     | 273515   | 66                                     | 208911  | 50  | 51551  | 12  | 5.0                                    | 63  | 8.4                                    | 65   | 8.2                                    | 63  | 8.2                                    | 51  | 6.2                                    | 69  | 6.4   | 71 |                         |   |  |   |  |  |
| Male                                      | 216682   | 3922   |  |  | 86491  | 40                                     | 130191   | 60                                     | 96804   | 45  | 20825  | 10  | 4.9                                    | 61  | 8.1                                    | 62   | 7.8                                    | 60  | 7.5                                    | 47  | 6.0                                    | 67  | 6.1   | 68 |                         |   |  |   |  |  |
| Female                                    | 199240   | 4090   |  |  | 55922  | 28                                     | 143318   | 72                                     | 112105  | 56  | 30725  | 15  | 5.2                                    | 65  | 8.8                                    | 67   | 8.7                                    | 67  | 8.9                                    | 56  | 6.4                                    | 71  | 6.7   | 74 |                         |   |  |   |  |  |
| No Information Provided                   | 7  | 4039   | 1  | 14                                     | 6  | 86                                     | 2  | 29                                     | 1   | 14  | 4.7  | 59  | 7.7                                    | 59  | 8.6                                    | 66   | 9.1                                    | 57  | 7.4                                    | 83  | 7.1                                    | 79  |   |    |                         |   |  |   |  |  |
| Hispanic/Latino                           | 223899   | 3884   | 92315  | 41                                     | 131584   | 59                                     | 93005  | 42                                     | 15750   | 7   | 4.7  | 58  | 7.9                                    | 61  | 7.7                                    | 59   | 7.6                                    | 47  | 5.9                                    | 65  | 6.0                                    | 67  |   |    |                         |   |  |   |  |  |
| American Indian or Alaska Native          | 1336   | 3988   | 478  | 36                                     | 858  | 64                                     | 660  | 49                                     | 153   | 11  | 5.1  | 63  | 8.4                                    | 65  | 8.1                                    | 63   | 8.0                                    | 50  | 6.1                                    | 68  | 6.4                                    | 71  |   |    |                         |   |  |   |  |  |
| Asian                                     | 18256  | 4528   | 2006   | 11                                     | 16250  | 89                                     | 15019  | 82                                     | 7831  | 43  | 6.4  | 79  | 10.3                                   | 79  | 10.6                                   | 82   | 10.8                                   | 67  | 7.4                                    | 82  | 7.7                                    | 85  |   |    |                         |   |  |   |  |  |
| Black or African American                 | 53915  | 3850   | 24531  | 45                                     | 29384  | 55                                     | 20136  | 37                                     | 3477  | 6   | 4.6  | 58  | 7.7                                    | 59  | 7.4                                    | 57   | 7.4                                    | 46  | 5.7                                    | 63  | 6.0                                    | 66  |   |    |                         |   |  |   |  |  |
| Native Hawaiian or Other Pacific Islander | 600  | 4028   | 184  | 31                                     | 416  | 69                                     | 328  | 55                                     | 70  | 12  | 5.1  | 64  | 8.5                                    | 65  | 8.4                                    | 65   | 8.5                                    | 53  | 6.3                                    | 70  | 6.6                                    | 73  |   |    |                         |   |  |   |  |  |
| White                                     | 107693   | 4224   | 20441  | 19                                     | 87252  | 81                                     | 73395  | 68                                     | 22412   | 21  | 5.7  | 72  | 9.5                                    | 73  | 9.4                                    | 72   | 9.2                                    | 58  | 6.8                                    | 76  | 7.1                                    | 79  |   |    |                         |   |  |   |  |  |
| Two or More Races                         | 9554   | 4169   | 2188   | 23                                     | 7366   | 77                                     | 6037   | 63                                     | 1779  | 19  | 5.6  | 70  | 9.2                                    | 71  | 9.1                                    | 70   | 9.0                                    | 56  | 6.6                                    | 74  | 6.9                                    | 77  |   |    |                         |   |  |   |  |  |
| No Information Provided                   | 676  | 3954   | 271  | 40                                     | 405  | 60                                     | 331  | 49                                     | 79  | 12  | 5.0  | 62  | 8.2                                    | 63  | 8.0                                    | 61   | 7.6                                    | 47  | 6.0                                    | 67  | 6.1                                    | 68  |   |    |                         |   |  |   |  |  |
| Economically Disadvantaged                | Yes<br>240396<br>No<br>174877<br>No Information Provided<br>656  | 3837<br>4232<br>3723   | 108045<br>34011<br>358                                     | 45<br>19<br>55                         | 132351<br>140866<br>298                                  | 55<br>81<br>45                         | 90010<br>118685<br>216                                   | 37<br>68<br>33                         | 13095<br>38427<br>29                              | 5<br>22<br>4                              | 4.5<br>5.7<br>4.2                              | 56<br>72<br>53                                | 7.7<br>9.5<br>7.2                      | 59<br>73<br>55                                | 7.4<br>9.4<br>6.8                      | 57<br>73<br>52                                 | 7.3<br>9.3<br>6.3                      | 46<br>58<br>39                                | 5.8<br>6.8<br>5.3                      | 64<br>76<br>59                                | 5.9<br>7.1<br>5.4                      | 66<br>79<br>60                                |   |    |                         |   |  |   |  |  |
| Title I, Part A                           | Participants<br>187146<br>Nonparticipants<br>228186<br>No Information Provided<br>597  | 3874<br>4109<br>3767   | 79246<br>62870<br>298                                      | 42<br>28<br>50                         | 107900<br>165316<br>299                                  | 58<br>72<br>50                         | 76337<br>132355<br>219                                   | 41<br>58<br>37                         | 13179<br>38339<br>33                              | 7<br>17<br>6                              | 4.6<br>5.3<br>4.4                              | 58<br>67<br>55                                | 7.8<br>8.9<br>7.5                      | 60<br>69<br>57                                | 7.6<br>8.8<br>7.1                      | 58<br>68<br>54                                 | 7.5<br>8.7<br>6.6                      | 47<br>54<br>42                                | 5.9<br>6.5<br>5.5                      | 65<br>72<br>61                                | 6.0<br>6.7<br>5.7                      | 67<br>74<br>63                                |   |    |                         |   |  |   |  |  |
| Migrant                                   | Yes<br>1494<br>No<br>413779<br>No Information Provided<br>656  | 3686<br>4004<br>3734   | 870<br>141195<br>349                                       | 58<br>34<br>53                         | 624<br>272584<br>307                                     | 42<br>66<br>47                         | 350<br>208335<br>226                                     | 23<br>50<br>31                         | 39<br>51481<br>5                                  | 3<br>12<br>5                              | 3.9<br>5.0<br>4.3                              | 49<br>63<br>54                                | 6.8<br>8.4<br>7.3                      | 52<br>65<br>56                                | 6.4<br>8.3<br>6.9                      | 49<br>64<br>53                                 | 6.5<br>8.2<br>6.3                      | 41<br>51<br>40                                | 5.2<br>6.2<br>5.4                      | 58<br>69<br>60                                | 5.4<br>6.4<br>5.5                      | 60<br>71<br>61                                |   |    |                         |   |  |   |  |  |
| Limited English Proficient                | Current LEP<br>75386<br>Non-LEP (Monitored 1st Year)<br>4026<br>Non-LEP (Monitored 2nd Year)<br>3510<br>Non-LEP (Monitored 3rd Year)<br>4576<br>Non-LEP (Monitored 4th Year)<br>11647<br>Non-LEP (Post Monitoring)<br>13408<br>Other Non-LEP<br>302628<br>No Information Provided<br>748 | 3586<br>4041<br>4117<br>4129<br>4106<br>4280<br>4087<br>3765 | 51237<br>860<br>522<br>719<br>2016<br>1490<br>85191<br>379 | 68<br>21<br>15<br>16<br>17<br>11<br>28 | 24149<br>3166<br>2988<br>3857<br>9631<br>11918<br>217437 | 32<br>79<br>85<br>84<br>83<br>89<br>72 | 11921<br>2330<br>2224<br>2950<br>7333<br>10120<br>171771 | 16<br>58<br>63<br>64<br>63<br>75<br>57 | 641<br>285<br>312<br>447<br>1031<br>2571<br>46224 | 1<br>7<br>9<br>10<br>9<br>19<br>15        | 3<br>7<br>5<br>5<br>5<br>5<br>5                | 3.6<br>5.2<br>5.4<br>5.5<br>5.4<br>5.9<br>5.3 | 45<br>65<br>68<br>68<br>68<br>74<br>66 | 6.3<br>8.9<br>9.2<br>9.2<br>9.2<br>9.8<br>8.8 | 48<br>68<br>71<br>70<br>71<br>77<br>68 | 5.9<br>8.9<br>9.3<br>9.4<br>9.3<br>10.0<br>8.7 | 45<br>69<br>71<br>72<br>71<br>77<br>67 | 6.0<br>8.6<br>9.0<br>9.0<br>8.8<br>9.6<br>8.6 | 37<br>54<br>56<br>56<br>55<br>60<br>54 | 4.9<br>6.5<br>6.7<br>6.7<br>6.7<br>7.1<br>6.4 | 55<br>72<br>74<br>75<br>74<br>78<br>72 | 4.9<br>6.7<br>7.0<br>6.9<br>7.4<br>7.4<br>6.7 | 54<br>74<br>77<br>77<br>82<br>82<br>74              |    |                         |   |  |   |  |  |
| Bilingual                                 | Participants<br>689<br>Nonparticipants<br>414540<br>No Information Provided<br>700   | 4057<br>4003<br>3736   | 210<br>141837<br>367                                       | 30<br>34<br>52                         | 479<br>272703<br>333                                     | 70<br>66<br>48                         | 372<br>208304<br>235                                     | 54<br>50<br>34                         | 83<br>51436<br>32                                 | 12<br>12<br>5                             | 5.1<br>5.0<br>4.3                              | 64<br>63<br>53                                | 8.5<br>8.4<br>7.3                      | 66<br>65<br>56                                | 8.7<br>8.2<br>6.9                      | 67<br>63<br>53                                 | 8.6<br>8.2<br>6.4                      | 54<br>51<br>40                                | 6.3<br>6.2<br>5.4                      | 70<br>69<br>60                                | 6.5<br>6.4<br>5.5                      | 72<br>71<br>61                                |   |    |                         |   |  |   |  |  |
| ESL                                       | Participants<br>64366<br>Nonparticipants<br>350855<br>No Information Provided<br>708   | 3575<br>4082<br>3771   | 44393<br>97667<br>354                                      | 69<br>28<br>50                         | 19973<br>253188<br>354                                   | 31<br>72<br>50                         | 9747<br>198914<br>250                                    | 15<br>57<br>35                         | 493<br>51020<br>38                                | 1<br>15<br>5                              | 3.6<br>5.3<br>4.4                              | 45<br>66<br>55                                | 6.2<br>8.8<br>7.5                      | 48<br>68<br>57                                | 5.8<br>8.7<br>7.1                      | 45<br>67<br>54                                 | 5.9<br>8.6<br>6.7                      | 37<br>54<br>42                                | 4.9<br>6.4<br>5.5                      | 54<br>72<br>62                                | 4.8<br>6.7<br>5.6                      | 54<br>74<br>62                                |   |    |                         |   |  |   |  |  |
| Special Education                         | Yes<br>37678<br>No<br>377633<br>No Information Provided<br>618   | 3496<br>4054<br>3747   | 29074<br>113021<br>319                                     | 77<br>30<br>52                         | 8604<br>264612<br>299                                    | 23<br>70<br>48                         | 4099<br>204596<br>216                                    | 11<br>54<br>35                         | 362<br>51161<br>28                                | 1<br>14<br>5                              | 3.4<br>5.2<br>4.3                              | 43<br>65<br>54                                | 5.8<br>8.7<br>7.4                      | 45<br>67<br>57                                | 5.3<br>8.5<br>7.0                      | 41<br>66<br>54                                 | 5.1<br>8.5<br>6.4                      | 32<br>53<br>40                                | 4.6<br>6.4<br>5.4                      | 52<br>71<br>60                                | 4.4<br>6.6<br>5.6                      | 49<br>73<br>62                                |   |    |                         |   |  |   |  |  |
| Gifted/Talented                           | Participants<br>39331<br>Nonparticipants<br>375940<br>No Information Provided<br>658   | 4636<br>3937<br>3756   | 1226<br>140851<br>337                                      | 3<br>37<br>51                          | 38105<br>235089<br>321                                   | 97<br>63<br>49                         | 36415<br>172260<br>236                                   | 93<br>46<br>35                         | 18698<br>32818<br>35                              | 48<br>9<br>5                              | 6.8<br>4.8<br>4.4                              | 85<br>61<br>55                                | 11.1<br>8.1<br>7.4                     | 85<br>63<br>57                                | 11.3<br>7.9<br>7.0                     | 87<br>61<br>54                                 | 11.0<br>7.9<br>6.5                     | 69<br>49<br>41                                | 7.8<br>6.0<br>5.5                      | 87<br>67<br>61                                | 8.1<br>6.2<br>5.6                      | 89<br>69<br>62                                |   |    |                         |   |  |   |  |  |
| At-Risk                                   | Yes<br>219186<br>No<br>196157<br>No Information Provided<br>586  | 3707<br>4334<br>3774   | 121711<br>20410<br>293                                     | 56<br>10<br>50                         | 97475<br>175747<br>293                                   | 44<br>90<br>50                         | 54516<br>154180<br>215                                   | 25<br>79<br>37                         | 3935<br>47585<br>31                               | 2<br>24<br>5                              | 4.1<br>6.1<br>4.4                              | 51<br>76<br>56                                | 7.0<br>10.0<br>7.5                     | 54<br>77<br>58                                | 6.6<br>10.1<br>7.1                     | 51<br>78<br>55                                 | 6.7<br>8.8<br>6.6                      | 42<br>61<br>41                                | 5.4<br>7.1<br>5.5                      | 60<br>79<br>61                                | 5.4<br>7.4<br>5.7                      | 61<br>83<br>63                                |   |    |                         |   |  |   |  |  |

\* Results for students who took the test with the Braille, American Sign Language videos accommodation, or the paper STAAR with embedded supports are not included in the reporting category results.

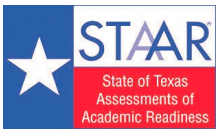

STATE OF TEXAS ASSESSMENTS OF ACADEMIC READINESS  
Constructed Responses Summary Report  
ENGLISH I  
All Students

STATEWIDE

Report Date: SPRING 2021  
Date of Testing: SPRING 2021

--- = No Data Reported For Fewer Than Five Students

Written Composition Rating Summary\*

Expository Composition

| Rating | #      | %   |
|--------|--------|-----|
| 0      | 14644  | 4   |
| 2      | 43218  | 13  |
| 3      | 42098  | 13  |
| 4      | 101605 | 30  |
| 5      | 59577  | 18  |
| 6      | 51654  | 15  |
| 7      | 16292  | 5   |
| 8      | 5187   | 2   |
| Total  | 334275 | 100 |

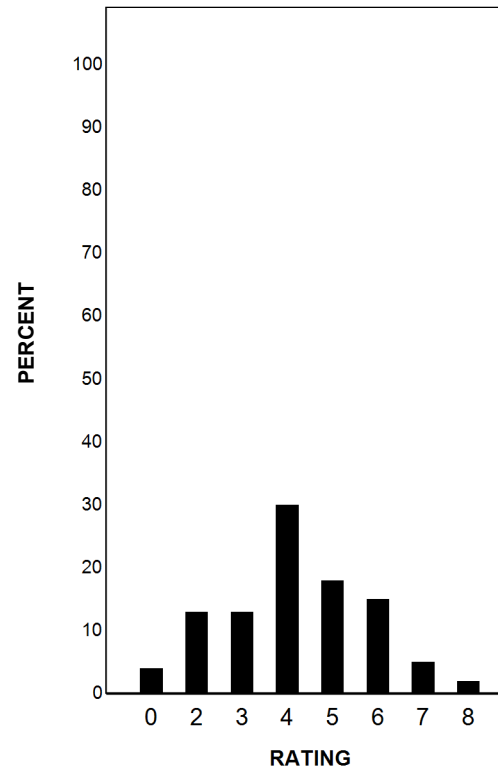

Each composition has been scored independently by two readers. The written composition rating of 0-8 represents the summation of these scores.

\* Results for students who took the test with the Braille, American Sign Language videos accommodation, or the paper STAAR with embedded supports are not included in this report.

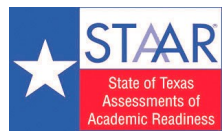

# STATE OF TEXAS ASSESSMENTS OF ACADEMIC READINESS Constructed Responses Summary Report - DO (Second Base Form)\*\*

STATEWIDE

ENGLISH I  
All Students

Report Date: SPRING 2021  
Date of Testing: SPRING 2021

--- = No Data Reported For Fewer Than Five Students

## Written Composition Rating Summary\*

### Expository Composition

| Rating | #     | %   |
|--------|-------|-----|
| 0      | 5693  | 7   |
| 2      | 14299 | 18  |
| 3      | 11098 | 14  |
| 4      | 21469 | 26  |
| 5      | 12530 | 15  |
| 6      | 11963 | 15  |
| 7      | 3463  | 4   |
| 8      | 965   | 1   |
| Total  | 81480 | 100 |

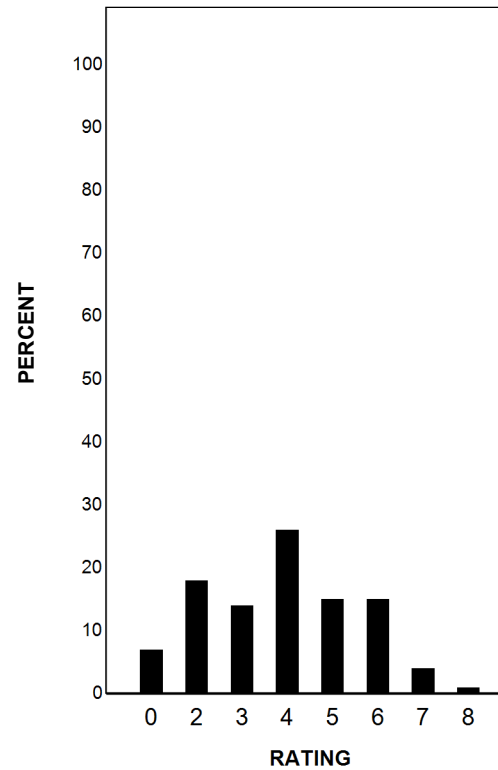

Each composition has been scored independently by two readers. The written composition rating of 0-8 represents the summation of these scores.

\* Results for students who took the test with the Braille, American Sign Language videos accommodation, or the paper STAAR with embedded supports are not included in this report.

\*\*Test form version DO specifies that a secondary form was offered to the candidate during the 5 week extended period of testing.

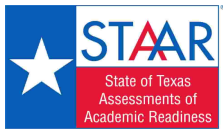

# STATE OF TEXAS ASSESSMENTS OF ACADEMIC READINESS

## Summary Report

### ENGLISH I

#### First-Time Tested Students

STATEWIDE

Report Date: SPRING 2021  
Date of Testing: SPRING 2021

| Administration Summary                    |                     |        | Number of Students Tested    | Average Scale Score | Results for Each Reporting Category*                |            |        |         |                                       |   |  |             |          |         |                           |      |       |       |      |                           |        |     |     |     |     |    |    |  |    |  |
|---|---------------------|--------|------------------------------|---------------------|---|------------|--------|---------|---------------------------------------|---|--|-------------|----------|---------|---------------------------|------|-------|-------|------|---------------------------|--------|-----|-----|-----|-----|----|----|--|----|--|
|   |                     |        |                              |                     | Number  | Percent    | 1      |         | 2                                     |   | 3  |             | 4        |         | 5                         |      | 6     |       |      |                           |        |     |     |     |     |    |    |  |    |  |
| Students Tested                           | 377068              | 92     |                              |                     | Did Not Meet  | Approaches | Meets  | Masters | Understanding/ Analysis Across Genres | Understanding/ Analysis of Literary Texts | Understanding/ Analysis of Informational Texts | Composition | Revision | Editing | Number of Points Possible |      |       |       |      |                           |        |     |     |     |     |    |    |  |    |  |
|   | Students Not Tested | Absent |                              |                     |   |            |        |         |                                       |   |  |             |          |         | 8167                      | 2    | Other | 25885 | 6    | Total Documents Submitted | 411120 | 100 | 8   |     | 13  |    | 13 |  | 16 |  |
| Legend                                    |                     |        |                              |                     | --- = No Data Reported For Fewer Than Five Students |            |        |         |                                       |   |  |             |          |         |                           |      |       |       |      |                           |        |     |     |     |     |    |    |  |    |  |
|   |                     |        |                              |                     | #   | %          | #      | %       | #                                     | %   | #  | %           | #        | %       | #                         | %    | #     | %     | #    | %                         | #      | %   | #   | %   |     |    |    |  |    |  |
| <b>All Students</b>                       |                     |        |                              |                     | 377068  | 4057       | 110139 | 29      | 266929                                | 71  | 207437   | 55          | 51544    | 14      | 5.2                       | 65   | 8.7   | 67    | 8.6  | 66                        | 8.4    | 53  | 6.4 | 71  | 6.6 | 73 |    |  |    |  |
| Male                                      |                     |        |                              |                     | 191864  | 3982       | 65858  | 34      | 126006                                | 66  | 95786  | 60          | 20821    | 11      | 5.1                       | 64   | 8.5   | 65    | 8.2  | 63                        | 7.7    | 48  | 6.2 | 69  | 6.3 | 70 |    |  |    |  |
| Female                                    |                     |        |                              |                     | 185197  | 4135       | 44280  | 24      | 140917                                | 76  | 111649   | 60          | 30722    | 17      | 5.3                       | 67   | 9.0   | 69    | 9.0  | 69                        | 9.1    | 57  | 6.6 | 73  | 6.8 | 76 |    |  |    |  |
| No Information Provided                   |                     |        |                              |                     | 7   | 4039       | 1      | 14      | 6                                     | 86  | 2  | 29          | 1        | 14      | 4.7                       | 59   | 7.7   | 59    | 8.6  | 66                        | 9.1    | 57  | 7.4 | 83  | 7.1 | 79 |    |  |    |  |
| Hispanic/Latino                           |                     |        | 197187                       | 3940                | 70004   | 36         | 127183 | 64      | 92089                                 | 47  | 15745  | 8           | 4.9      | 61      | 8.2                       | 63   | 8.1   | 62    | 7.8  | 49                        | 6.1    | 68  | 6.2 | 69  |     |    |    |  |    |  |
| American Indian or Alaska Native          |                     |        | 1217                         | 4034                | 381   | 31         | 836    | 69      | 654                                   | 54  | 153  | 13          | 5.2      | 65      | 8.7                       | 67   | 8.4   | 65    | 8.2  | 51                        | 6.3    | 70  | 6.5 | 73  |     |    |    |  |    |  |
| Asian                                     |                     |        | 17703                        | 4561                | 1541  | 9          | 16162  | 91      | 14993                                 | 85  | 7831   | 44          | 6.5      | 81      | 10.5                      | 81   | 10.8  | 83    | 10.9 | 68                        | 7.5    | 83  | 7.8 | 86  |     |    |    |  |    |  |
| Black or African American                 |                     |        | 47107                        | 3903                | 18809   | 40         | 28298  | 60      | 19897                                 | 42  | 3477   | 7           | 4.8      | 60      | 8.0                       | 61   | 7.8   | 60    | 7.6  | 48                        | 5.9    | 66  | 6.1 | 68  |     |    |    |  |    |  |
| Native Hawaiian or Other Pacific Islander |                     |        | 554                          | 4080                | 141   | 25         | 413    | 75      | 327                                   | 59  | 70   | 13          | 5.3      | 66      | 8.7                       | 67   | 8.7   | 67    | 8.8  | 55                        | 6.5    | 72  | 6.7 | 75  |     |    |    |  |    |  |
| White                                     |                     |        | 103576                       | 4252                | 17223   | 17         | 86353  | 83      | 73143                                 | 71  | 22411  | 22          | 5.8      | 73      | 9.7                       | 75   | 9.5   | 73    | 9.4  | 59                        | 6.9    | 77  | 7.2 | 80  |     |    |    |  |    |  |
| Two or More Races                         |                     |        | 9110                         | 4202                | 1820  | 20         | 7290   | 80      | 6009                                  | 66  | 1779   | 20          | 5.7      | 71      | 9.4                       | 72   | 9.3   | 72    | 9.1  | 57                        | 6.7    | 75  | 7.0 | 78  |     |    |    |  |    |  |
| No Information Provided                   |                     |        | 614                          | 3998                | 220   | 36         | 394    | 64      | 325                                   | 53  | 78   | 13          | 5.1      | 63      | 8.4                       | 65   | 8.2   | 63    | 7.8  | 49                        | 6.1    | 68  | 6.3 | 70  |     |    |    |  |    |  |
| Economically Disadvantaged                |                     |        | Yes                          | 210188              | 3890  | 82627      | 39     | 127561  | 61                                    | 88982                                     | 42   | 13092       | 6        | 4.7     | 59                        | 8.0  | 61    | 7.8   | 60   | 7.6                       | 47     | 5.9 | 66  | 6.1 | 68  |    |    |  |    |  |
|   |                     |        | No                           | 166313              | 4269  | 27230      | 16     | 139083  | 84                                    | 118244                                    | 71   | 38424       | 23       | 5.9     | 73                        | 9.7  | 75    | 9.7   | 74   | 9.5                       | 59     | 6.9 | 77  | 7.2 | 80  |    |    |  |    |  |
|   |                     |        | No Information Provided      | 567                 | 3761  | 282        | 50     | 285     | 50                                    | 211                                       | 37   | 28          | 5        | 4.4     | 55                        | 7.5  | 58    | 7.1   | 54   | 6.5                       | 40     | 5.5 | 61  | 5.6 | 62  |    |    |  |    |  |
| Title I, Part A                           |                     |        | Participants                 | 163810              | 3933  | 59561      | 36     | 104249  | 64                                    | 75560                                     | 46   | 13177       | 8        | 4.9     | 61                        | 8.2  | 63    | 8.0   | 61   | 7.8                       | 48     | 6.1 | 67  | 6.2 | 69  |    |    |  |    |  |
|   |                     |        | Nonparticipants              | 212736              | 4153  | 50339      | 24     | 162397  | 76                                    | 131663                                    | 62   | 38335       | 18       | 5.5     | 69                        | 9.1  | 70    | 9.1   | 70   | 8.9                       | 56     | 6.6 | 73  | 6.8 | 76  |    |    |  |    |  |
|   |                     |        | No Information Provided      | 522                 | 3803  | 239        | 46     | 283     | 54                                    | 214                                       | 41   | 32          | 6        | 4.5     | 57                        | 7.7  | 59    | 7.3   | 56   | 6.8                       | 43     | 5.6 | 62  | 5.8 | 64  |    |    |  |    |  |
| Migrant                                   |                     |        | Yes                          | 1180                | 3744  | 611        | 52     | 569     | 48                                    | 335                                       | 28   | 39          | 3        | 4.1     | 52                        | 7.1  | 55    | 6.8   | 53   | 6.8                       | 42     | 5.5 | 61  | 5.6 | 62  |    |    |  |    |  |
|   |                     |        | No                           | 375316              | 4058  | 109246     | 29     | 266070  | 71                                    | 206883                                    | 55   | 51475       | 14       | 5.2     | 65                        | 8.7  | 67    | 8.6   | 66   | 8.4                       | 53     | 6.4 | 71  | 6.6 | 73  |    |    |  |    |  |
|   |                     |        | No Information Provided      | 572                 | 3767  | 282        | 49     | 290     | 51                                    | 219                                       | 38   | 30          | 5        | 4.4     | 56                        | 7.5  | 58    | 7.1   | 55   | 6.5                       | 41     | 5.5 | 61  | 5.6 | 63  |    |    |  |    |  |
| Limited English Proficient                |                     |        | Current LEP                  | 59125               | 3628  | 36985      | 63     | 22140   | 37                                    | 11554                                     | 20   | 641         | 1        | 3.8     | 47                        | 6.6  | 51    | 6.2   | 48   | 6.1                       | 38     | 5.1 | 57  | 5.1 | 56  |    |    |  |    |  |
|   |                     |        | Non-LEP (Monitored 1st Year) | 3863                | 4065  | 725        | 19     | 3138    | 81                                    | 2319                                      | 60   | 285         | 7        | 5.3     | 66                        | 9.0  | 69    | 9.1   | 70   | 8.7                       | 54     | 6.6 | 73  | 6.8 | 75  |    |    |  |    |  |
|   |                     |        | Non-LEP (Monitored 2nd Year) | 3371                | 4137  | 430        | 13     | 2941    | 87                                    | 2212                                      | 66   | 312         | 9        | 5.5     | 69                        | 9.3  | 72    | 9.4   | 73   | 9.1                       | 57     | 6.8 | 75  | 7.0 | 78  |    |    |  |    |  |
|   |                     |        | Non-LEP (Monitored 3rd Year) | 4346                | 4157  | 562        | 13     | 3784    | 87                                    | 2939                                      | 68   | 447         | 10       | 5.6     | 70                        | 9.4  | 72    | 9.6   | 74   | 9.1                       | 57     | 6.8 | 76  | 7.0 | 78  |    |    |  |    |  |
|   |                     |        | Non-LEP (Monitored 4th Year) | 11369               | 4118  | 1823       | 16     | 9546    | 84                                    | 7315                                      | 64   | 1031        | 9        | 5.5     | 69                        | 9.2  | 71    | 9.4   | 72   | 8.8                       | 55     | 6.7 | 75  | 7.0 | 77  |    |    |  |    |  |
|   |                     |        | Non-LEP (Post Monitoring)    | 12985               | 4303  | 1192       | 9      | 11793   | 91                                    | 10079                                     | 78   | 2570        | 20       | 6.0     | 75                        | 9.9  | 76    | 10.1  | 78   | 9.7                       | 61     | 7.1 | 79  | 7.4 | 83  |    |    |  |    |  |
|   |                     |        | Other Non-LEP                | 281370              | 4131  | 68135      | 24     | 213235  | 76                                    | 170763                                    | 61   | 46219       | 16       | 5.5     | 68                        | 9.1  | 70    | 9.0   | 69   | 8.8                       | 55     | 6.6 | 73  | 6.8 | 76  |    |    |  |    |  |
|   |                     |        | No Information Provided      | 639                 | 3813  | 287        | 45     | 352     | 55                                    | 256                                       | 40   | 39          | 6        | 4.6     | 57                        | 7.8  | 60    | 7.4   | 57   | 6.8                       | 42     | 5.7 | 63  | 5.8 | 65  |    |    |  |    |  |
| Bilingual                                 |                     |        | Participants                 | 643                 | 4097  | 170        | 26     | 473     | 74                                    | 372                                       | 58   | 83          | 13       | 5.3     | 66                        | 8.8  | 67    | 9.0   | 69   | 8.7                       | 55     | 6.4 | 72  | 6.6 | 73  |    |    |  |    |  |
|   |                     |        | Nonparticipants              | 375821              | 4057  | 109678     | 29     | 266143  | 71                                    | 206836                                    | 55   | 51430       | 14       | 5.2     | 65                        | 8.7  | 67    | 8.6   | 66   | 8.4                       | 53     | 6.4 | 71  | 6.6 | 73  |    |    |  |    |  |
|   |                     |        | No Information Provided      | 604                 | 3774  | 291        | 48     | 313     | 52                                    | 229                                       | 38   | 31          | 5        | 4.4     | 55                        | 7.5  | 58    | 7.2   | 55   | 6.6                       | 41     | 5.5 | 61  | 5.7 | 63  |    |    |  |    |  |
| ESL                                       |                     |        | Participants                 | 49978               | 3617  | 31748      | 64     | 18230   | 36                                    | 9427                                      | 19   | 493         | 1        | 3.7     | 47                        | 6.5  | 50    | 6.2   | 47   | 6.0                       | 37     | 5.0 | 56  | 5.0 | 56  |    |    |  |    |  |
|   |                     |        | Nonparticipants              | 326481              | 4125  | 78116      | 24     | 248365  | 76                                    | 197766                                    | 61   | 51014       | 16       | 5.4     | 68                        | 9.1  | 70    | 9.0   | 69   | 8.8                       | 55     | 6.6 | 73  | 6.8 | 76  |    |    |  |    |  |
|   |                     |        | No Information Provided      | 609                 | 3816  | 275        | 45     | 334     | 55                                    | 244                                       | 40   | 37          | 6        | 4.6     | 57                        | 7.8  | 60    | 7.4   | 57   | 6.9                       | 43     | 5.7 | 63  | 5.8 | 65  |    |    |  |    |  |
| Special Education                         |                     |        | Yes                          | 32559               | 3513  | 24499      | 75     | 8060    | 25                                    | 3995                                      | 12   | 362         | 1        | 3.5     | 44                        | 5.9  | 45    | 5.4   | 41   | 5.2                       | 32     | 4.7 | 52  | 4.5 | 50  |    |    |  |    |  |
|   |                     |        | No                           | 343989              | 4109  | 85401      | 25     | 258588  | 75                                    | 203232                                    | 59   | 51155       | 15       | 5.4     | 67                        | 9.0  | 69    | 8.9   | 68   | 8.7                       | 54     | 6.5 | 73  | 6.8 | 75  |    |    |  |    |  |
|   |                     |        | No Information Provided      | 520                 | 3796  | 239        | 46     | 281     | 54                                    | 210                                       | 40   | 27          | 5        | 4.5     | 56                        | 7.7  | 59    | 7.3   | 56   | 6.7                       | 42     | 5.6 | 62  | 5.8 | 64  |    |    |  |    |  |
| Gifted/Talented                           |                     |        | Participants                 | 39192               | 4640  | 1124       | 3      | 38068   | 97                                    | 36403                                     | 93   | 18698       | 48       | 6.8     | 85                        | 11.1 | 85    | 11.3  | 87   | 11.0                      | 69     | 7.8 | 87  | 8.1 | 90  |    |    |  |    |  |
|   |                     |        | Nonparticipants              | 337307              | 3990  | 108750     | 32     | 228557  | 68                                    | 170804                                    | 51   | 32812       | 10       | 5.0     | 63                        | 8.5  | 65    | 8.3   | 64   | 8.1                       | 51     | 6.2 | 69  | 6.4 | 71  |    |    |  |    |  |
|   |                     |        | No Information Provided      | 569                 | 3796  | 265        | 47     | 304     | 53                                    | 230                                       | 40   | 34          | 6        | 4.5     | 57                        | 7.7  | 59    | 7.3   | 56   | 6.7                       | 42     | 5.6 | 62  | 5.8 | 64  |    |    |  |    |  |
| At-Risk                                   |                     |        | Yes                          | 182783              | 3754  | 91314      | 50     | 91469   | 50                                    | 53208                                     | 29   | 3930        | 2        | 4.3     | 53                        | 7.3  | 56    | 6.9   | 53   | 6.9                       | 43     | 5.5 | 62  | 5.6 | 63  |    |    |  |    |  |
|   |                     |        | No                           | 193765              | 4343  | 18584      | 10     | 175181  | 90                                    | 154019                                    | 79   | 47584       | 25       | 6.1     | 76                        | 10.1 | 78    | 10.2  | 78   | 9.9                       | 62     | 7.2 | 80  | 7.5 | 83  |    |    |  |    |  |
|   |                     |        | No Information Provided      | 520                 | 3805  | 241        | 46     | 279     | 54                                    | 210                                       | 30   | 6           | 4.5      | 57      | 7.7                       | 59   | 7.4   | 57    | 6.8  | 42                        | 5.6    | 62  | 5.8 | 64  |     |    |    |  |    |  |

\* Results for students who took the test with the Braille, American Sign Language videos accommodation, or the paper STAAR with embedded supports are not included in the reporting category results.

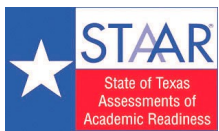

# STATE OF TEXAS ASSESSMENTS OF ACADEMIC READINESS

## Constructed Responses Summary Report

### ENGLISH I

#### First-Time Tested Students

STATEWIDE

Report Date: SPRING 2021  
Date of Testing: SPRING 2021

--- = No Data Reported For Fewer Than Five Students

### Written Composition Rating Summary\*

#### Expository Composition

| Rating | #      | %   |
|--------|--------|-----|
| 0      | 12120  | 4   |
| 2      | 34252  | 11  |
| 3      | 34943  | 11  |
| 4      | 92468  | 30  |
| 5      | 57522  | 19  |
| 6      | 51183  | 17  |
| 7      | 16254  | 5   |
| 8      | 5183   | 2   |
| Total  | 303925 | 100 |

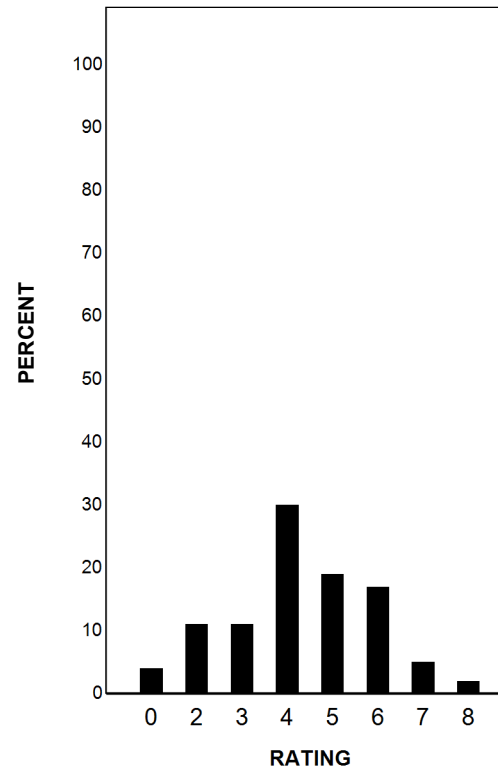

Each composition has been scored independently by two readers. The written composition rating of 0-8 represents the summation of these scores.

\* Results for students who took the test with the Braille, American Sign Language videos accommodation, or the paper STAAR with embedded supports are not included in this report.

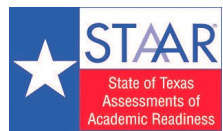

STATE OF TEXAS ASSESSMENTS OF ACADEMIC READINESS  
*Constructed Responses Summary Report - DO (Second Base Form)\*\**

STATEWIDE

ENGLISH I  
 First-Time Tested Students

Report Date: SPRING 2021  
 Date of Testing: SPRING 2021

--- = No Data Reported For Fewer Than Five Students

Written Composition Rating Summary\*

Expository Composition

| Rating | #     | %   |
|--------|-------|-----|
| 0      | 4711  | 6   |
| 2      | 11319 | 16  |
| 3      | 9170  | 13  |
| 4      | 19428 | 27  |
| 5      | 12089 | 17  |
| 6      | 11862 | 16  |
| 7      | 3455  | 5   |
| 8      | 965   | 1   |
| Total  | 72999 | 100 |

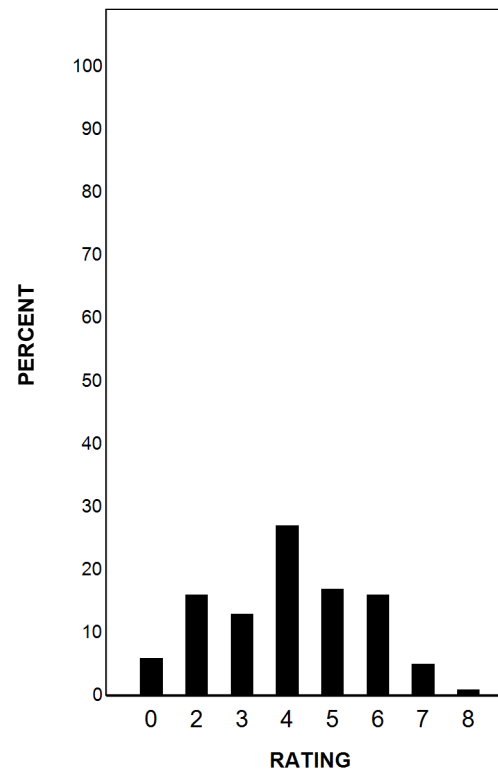

Each composition has been scored independently by two readers. The written composition rating of 0-8 represents the summation of these scores.

\* Results for students who took the test with the Braille, American Sign Language videos accommodation, or the paper STAAR with embedded supports are not included in this report.

\*\*Test form version DO specifies that a secondary form was offered to the candidate during the 5 week extended period of testing.

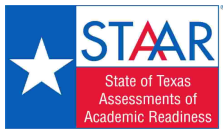

# STATE OF TEXAS ASSESSMENTS OF ACADEMIC READINESS

## Summary Report

### ENGLISH I

#### Retested Students

STATEWIDE

Report Date: SPRING 2021  
Date of Testing: SPRING 2021

| Administration Summary                    |         |  | Number of Students Tested                           | Average Scale Score | Did Not Meet            |     | Approaches |     | Meets |     | Masters |     | Results for Each Reporting Category* |                                       |     |   |     |  |     |             |     |          |     |         |     |   |  |  |
|---|---------|--|---|---------------------|-------------------------|-----|------------|-----|-------|-----|---------|-----|--------------------------------------|---------------------------------------|-----|---|-----|--|-----|-------------|-----|----------|-----|---------|-----|---|--|--|
|   |         |  |   |                     | #                       | %   | #          | %   | #     | %   | #       | %   | 1                                    |                                       | 2   |   | 3   |  | 4   |             | 5   |          | 6   |         |     |   |  |  |
| Number                                    | Percent |  |   |                     |                         |     |            |     |       |     |         |     |                                      | Understanding/ Analysis Across Genres |     | Understanding/ Analysis of Literary Texts |     | Understanding/ Analysis of Informational Texts |     | Composition |     | Revision |     | Editing |     |   |  |  |
| Legend                                    |         |  | --- = No Data Reported For Fewer Than Five Students |                     |                         |     |            |     |       |     |         |     |                                      |                                       |     |   |     |  |     |             |     |          |     |         |     |   |  |  |
|   |         |  | Number of Points Possible                           |                     | Number of Points Scored |     |            |     |       |     |         |     |                                      |                                       |     |   |     |  |     |             |     |          |     |         |     |   |  |  |
|   |         |  | 8   |                     | 13                      |     | 13         |     | 16    |     | 9       |     | 9                                    |                                       | #   |   | #   |  | #   |             | #   |          | #   |         | #   |   |  |  |
|   |         |  | #   | %                   | #                       | %   | #          | %   | #     | %   | #       | %   | #                                    | %                                     | #   | %   | #   | %  | #   | %           | #   | %        | #   | %       | #   | % |  |  |
| <b>All Students</b>                       |         |  | 38861   | 3477                | 32275                   | 83  | 6586       | 17  | 1474  | 4   | 7       | 0   | 3.2                                  | 40                                    | 5.5 | 42  | 4.9 | 38   | 5.8 | 36          | 4.5 | 50       | 4.5 | 50      |     |   |  |  |
| Male                                      |         |  | 24818   | 3463                | 20633                   | 83  | 4185       | 17  | 1018  | 4   | 4       | 0   | 3.2                                  | 40                                    | 5.4 | 42  | 4.9 | 37   | 5.5 | 34          | 4.5 | 50       | 4.4 | 49      |     |   |  |  |
| Female                                    |         |  | 14043   | 3500                | 11642                   | 83  | 2401       | 17  | 456   | 3   | 3       | 0   | 3.2                                  | 40                                    | 5.6 | 43  | 4.9 | 38   | 6.2 | 39          | 4.5 | 50       | 4.7 | 52      |     |   |  |  |
| No Information Provided                   |         |  | 0   | ---                 | ---                     | --- | ---        | --- | ---   | --- | ---     | --- | ---                                  | ---                                   | --- | ---                                       | --- | ---  | --- | ---         | --- | ---      | --- | ---     | --- |   |  |  |
| Hispanic/Latino                           |         |  | 26712   | 3470                | 22311                   | 84  | 4401       | 16  | 916   | 3   | 5       | 0   | 3.2                                  | 39                                    | 5.5 | 42  | 4.9 | 38   | 5.8 | 36          | 4.5 | 50       | 4.5 | 50      |     |   |  |  |
| American Indian or Alaska Native          |         |  | 119   | 3510                | 97                      | 82  | 22         | 18  | 6     | 5   | 0       | 0   | 3.5                                  | 44                                    | 5.6 | 43  | 5.1 | 39   | 6.2 | 39          | 4.7 | 53       | 4.6 | 51      |     |   |  |  |
| Asian                                     |         |  | 553   | 3466                | 465                     | 84  | 88         | 16  | 26    | 5   | 0       | 0   | 3.1                                  | 39                                    | 5.4 | 42  | 4.8 | 37   | 5.9 | 37          | 4.0 | 44       | 4.4 | 49      |     |   |  |  |
| Black or African American                 |         |  | 6808  | 3479                | 5722                    | 84  | 1086       | 16  | 239   | 4   | 0       | 0   | 3.2                                  | 40                                    | 5.5 | 42  | 4.9 | 38   | 5.7 | 36          | 4.4 | 49       | 4.7 | 52      |     |   |  |  |
| Native Hawaiian or Other Pacific Islander |         |  | 46  | 3391                | 43                      | 93  | 3          | 7   | 1     | 2   | 0       | 0   | 3.2                                  | 40                                    | 5.0 | 39  | 4.6 | 35   | 5.3 | 33          | 4.1 | 45       | 4.5 | 50      |     |   |  |  |
| White                                     |         |  | 4117  | 3516                | 3218                    | 78  | 899        | 22  | 252   | 6   | 1       | 0   | 3.4                                  | 42                                    | 5.7 | 44  | 5.1 | 39   | 6.0 | 38          | 4.8 | 53       | 4.7 | 53      |     |   |  |  |
| Two or More Races                         |         |  | 444   | 3484                | 368                     | 83  | 76         | 17  | 28    | 6   | 0       | 0   | 3.2                                  | 40                                    | 5.5 | 43  | 4.8 | 37   | 5.9 | 37          | 4.5 | 50       | 4.7 | 52      |     |   |  |  |
| No Information Provided                   |         |  | 62  | 3516                | 51                      | 82  | 11         | 18  | 6     | 10  | 1       | 2   | 3.8                                  | 47                                    | 5.6 | 43  | 5.5 | 42   | 5.5 | 34          | 4.8 | 53       | 4.7 | 52      |     |   |  |  |
| Economically Disadvantaged                |         |  | 30208   | 3467                | 25418                   | 84  | 4790       | 16  | 1028  | 3   | 3       | 0   | 3.2                                  | 39                                    | 5.4 | 42  | 4.9 | 37   | 5.7 | 36          | 4.5 | 49       | 4.5 | 50      |     |   |  |  |
| Yes                                       |         |  | 8564  | 3510                | 6781                    | 79  | 1783       | 21  | 441   | 5   | 3       | 0   | 3.3                                  | 42                                    | 5.7 | 44  | 5.1 | 39   | 6.0 | 37          | 4.6 | 51       | 4.7 | 52      |     |   |  |  |
| No  |         |  | 89  | 3476                | 76                      | 85  | 13         | 15  | 5     | 6   | 1       | 1   | 3.3                                  | 41                                    | 5.4 | 42  | 5.2 | 40   | 5.3 | 33          | 4.6 | 51       | 4.4 | 49      |     |   |  |  |
| No Information Provided                   |         |  | 89  | 3476                | 76                      | 85  | 13         | 15  | 5     | 6   | 1       | 1   | 3.3                                  | 41                                    | 5.4 | 42  | 5.2 | 40   | 5.3 | 33          | 4.6 | 51       | 4.4 | 49      |     |   |  |  |
| Title I, Part A                           |         |  | 23336   | 3464                | 19685                   | 84  | 3651       | 16  | 777   | 3   | 2       | 0   | 3.2                                  | 39                                    | 5.4 | 42  | 4.8 | 37   | 5.7 | 36          | 4.4 | 49       | 4.5 | 50      |     |   |  |  |
| Participants                              |         |  | 15450   | 3496                | 12531                   | 81  | 2919       | 19  | 692   | 4   | 4       | 0   | 3.2                                  | 41                                    | 5.6 | 43  | 5.0 | 38   | 5.9 | 37          | 4.6 | 51       | 4.6 | 51      |     |   |  |  |
| Nonparticipants                           |         |  | 75  | 3515                | 59                      | 79  | 16         | 21  | 5     | 7   | 1       | 1   | 3.6                                  | 45                                    | 5.7 | 44  | 5.4 | 42   | 5.4 | 34          | 4.9 | 54       | 4.7 | 53      |     |   |  |  |
| No Information Provided                   |         |  | 75  | 3515                | 59                      | 79  | 16         | 21  | 5     | 7   | 1       | 1   | 3.6                                  | 45                                    | 5.7 | 44  | 5.4 | 42   | 5.4 | 34          | 4.9 | 54       | 4.7 | 53      |     |   |  |  |
| Migrant                                   |         |  | 314   | 3469                | 259                     | 82  | 55         | 18  | 15    | 5   | 0       | 0   | 3.2                                  | 39                                    | 5.4 | 41  | 4.8 | 37   | 5.7 | 36          | 4.3 | 48       | 4.5 | 50      |     |   |  |  |
| Yes                                       |         |  | 38463   | 3477                | 31949                   | 83  | 6514       | 17  | 1452  | 4   | 6       | 0   | 3.2                                  | 40                                    | 5.5 | 42  | 4.9 | 38   | 5.8 | 36          | 4.5 | 50       | 4.5 | 50      |     |   |  |  |
| No  |         |  | 84  | 3508                | 67                      | 80  | 17         | 20  | 7     | 8   | 1       | 1   | 3.5                                  | 43                                    | 5.6 | 43  | 5.5 | 42   | 5.4 | 34          | 4.7 | 53       | 4.7 | 52      |     |   |  |  |
| No Information Provided                   |         |  | 84  | 3508                | 67                      | 80  | 17         | 20  | 7     | 8   | 1       | 1   | 3.5                                  | 43                                    | 5.6 | 43  | 5.5 | 42   | 5.4 | 34          | 4.7 | 53       | 4.7 | 52      |     |   |  |  |
| Limited English Proficient                |         |  | 16261   | 3434                | 14252                   | 88  | 2009       | 12  | 367   | 2   | 0       | 0   | 3.0                                  | 37                                    | 5.2 | 40  | 4.7 | 36   | 5.5 | 34          | 4.3 | 47       | 4.2 | 47      |     |   |  |  |
| Current LEP                               |         |  | 163   | 3459                | 135                     | 83  | 28         | 17  | 11    | 7   | 0       | 0   | 3.3                                  | 42                                    | 5.7 | 44  | 4.8 | 37   | 6.4 | 40          | 4.3 | 48       | 4.5 | 50      |     |   |  |  |
| Non-LEP (Monitored 1st Year)              |         |  | 139   | 3612                | 92                      | 66  | 47         | 34  | 12    | 9   | 0       | 0   | 3.9                                  | 49                                    | 6.5 | 50  | 5.5 | 43   | 6.5 | 40          | 5.0 | 56       | 5.4 | 60      |     |   |  |  |
| Non-LEP (Monitored 2nd Year)              |         |  | 230   | 3601                | 157                     | 68  | 73         | 32  | 11    | 5   | 0       | 0   | 3.7                                  | 46                                    | 6.1 | 47  | 5.7 | 44   | 6.7 | 42          | 5.3 | 59       | 5.2 | 57      |     |   |  |  |
| Non-LEP (Monitored 3rd Year)              |         |  | 278   | 3610                | 193                     | 69  | 85         | 31  | 18    | 6   | 0       | 0   | 3.6                                  | 45                                    | 6.4 | 50  | 5.6 | 43   | 6.7 | 42          | 5.2 | 58       | 5.2 | 58      |     |   |  |  |
| Non-LEP (Monitored 4th Year)              |         |  | 423   | 3565                | 298                     | 70  | 125        | 30  | 41    | 10  | 1       | 0   | 3.6                                  | 45                                    | 6.2 | 47  | 5.5 | 42   | 6.3 | 39          | 5.1 | 57       | 5.1 | 57      |     |   |  |  |
| Non-LEP (Post Monitoring)                 |         |  | 21258   | 3504                | 17056                   | 80  | 4202       | 20  | 1008  | 5   | 5       | 0   | 3.3                                  | 42                                    | 5.6 | 43  | 5.0 | 39   | 5.9 | 37          | 4.6 | 51       | 4.7 | 53      |     |   |  |  |
| Other Non-LEP                             |         |  | 109   | 3483                | 92                      | 84  | 17         | 16  | 6     | 6   | 1       | 1   | 3.4                                  | 43                                    | 5.7 | 44  | 5.1 | 39   | 5.1 | 32          | 4.7 | 52       | 4.5 | 50      |     |   |  |  |
| No Information Provided                   |         |  | 46  | 3487                | 40                      | 87  | 6          | 13  | 0     | 0   | 0       | 0   | 2.9                                  | 36                                    | 5.3 | 41  | 4.8 | 37   | 6.5 | 41          | 4.3 | 48       | 4.5 | 50      |     |   |  |  |
| Bilingual                                 |         |  | 38719   | 3477                | 32159                   | 83  | 6560       | 17  | 1468  | 4   | 6       | 0   | 3.2                                  | 40                                    | 5.5 | 42  | 4.9 | 38   | 5.8 | 36          | 4.5 | 50       | 4.5 | 50      |     |   |  |  |
| Participants                              |         |  | 96  | 3494                | 76                      | 79  | 20         | 21  | 6     | 6   | 1       | 1   | 3.4                                  | 43                                    | 5.6 | 43  | 5.4 | 41   | 5.4 | 34          | 4.7 | 52       | 4.5 | 50      |     |   |  |  |
| Nonparticipants                           |         |  | 14388   | 3431                | 12645                   | 88  | 1743       | 12  | 320   | 2   | 0       | 0   | 3.0                                  | 37                                    | 5.2 | 40  | 4.6 | 36   | 5.5 | 34          | 4.2 | 47       | 4.2 | 47      |     |   |  |  |
| No Information Provided                   |         |  | 24374   | 3504                | 19551                   | 80  | 4823       | 20  | 1148  | 5   | 6       | 0   | 3.3                                  | 41                                    | 5.7 | 43  | 5.0 | 39   | 5.9 | 37          | 4.6 | 51       | 4.7 | 52      |     |   |  |  |
| ESL                                       |         |  | 99  | 3494                | 79                      | 80  | 20         | 20  | 6     | 6   | 1       | 1   | 3.5                                  | 43                                    | 5.6 | 43  | 5.3 | 41   | 5.4 | 33          | 4.7 | 53       | 4.4 | 49      |     |   |  |  |
| Participants                              |         |  | 5119  | 3388                | 4575                    | 89  | 544        | 11  | 104   | 2   | 0       | 0   | 3.0                                  | 37                                    | 5.1 | 39  | 4.5 | 35   | 4.9 | 30          | 4.2 | 47       | 4.0 | 45      |     |   |  |  |
| Nonparticipants                           |         |  | 33644   | 3490                | 27620                   | 82  | 6024       | 18  | 1364  | 4   | 6       | 0   | 3.2                                  | 40                                    | 5.6 | 43  | 5.0 | 38   | 5.9 | 37          | 4.5 | 50       | 4.6 | 51      |     |   |  |  |
| No Information Provided                   |         |  | 98  | 3488                | 80                      | 82  | 18         | 18  | 6     | 6   | 1       | 1   | 3.4                                  | 43                                    | 5.5 | 43  | 5.4 | 41   | 5.2 | 32          | 4.7 | 52       | 4.5 | 50      |     |   |  |  |
| Special Education                         |         |  | 139   | 3525                | 102                     | 73  | 37         | 27  | 12    | 9   | 0       | 0   | 3.4                                  | 42                                    | 5.8 | 44  | 5.4 | 41   | 6.5 | 40          | 4.9 | 55       | 5.1 | 57      |     |   |  |  |
| Participants                              |         |  | 38633   | 3476                | 32101                   | 83  | 6532       | 17  | 1456  | 4   | 6       | 0   | 3.2                                  | 40                                    | 5.5 | 42  | 4.9 | 38   | 5.8 | 36          | 4.5 | 50       | 4.5 | 50      |     |   |  |  |
| Nonparticipants                           |         |  | 89  | 3503                | 72                      | 81  | 17         | 19  | 6     | 7   | 1       | 1   | 3.5                                  | 43                                    | 5.6 | 43  | 5.4 | 42   | 5.3 | 33          | 4.8 | 53       | 4.6 | 51      |     |   |  |  |
| No Information Provided                   |         |  | 89  | 3503                | 72                      | 81  | 17         | 19  | 6     | 7   | 1       | 1   | 3.5                                  | 43                                    | 5.6 | 43  | 5.4 | 42   | 5.3 | 33          | 4.8 | 53       | 4.6 | 51      |     |   |  |  |
| At-Risk                                   |         |  | 36403   | 3473                | 30397                   | 84  | 6006       | 16  | 1308  | 4   | 5       | 0   | 3.2                                  | 40                                    | 5.5 | 42  | 4.9 | 38   | 5.8 | 36          | 4.5 | 50       | 4.5 | 50      |     |   |  |  |
| Yes                                       |         |  | 2392  | 3533                | 1826                    | 76  | 566        | 24  | 161   | 7   | 1       | 0   | 3.5                                  | 44                                    | 5.9 | 45  | 5.2 | 40   | 6.1 | 38          | 4.7 | 52       | 4.9 | 54      |     |   |  |  |
| No  |         |  | 66  | 3532                | 52                      | 79  | 14         | 21  | 5     | 8   | 1       | 2   | 3.6                                  | 45                                    | 5.7 | 44  | 5.6 | 43   | 5.6 | 35          | 5.0 | 55       | 4.8 | 54      |     |   |  |  |
| No Information Provided                   |         |  | 66  | 3532                | 52                      | 79  | 14         | 21  | 5     | 8   | 1       | 2   | 3.6                                  | 45                                    | 5.7 | 44  | 5.6 | 43   | 5.6 | 35          | 5.0 | 55       | 4.8 | 54      |     |   |  |  |

\* Results for students who took the test with the Braille, American Sign Language videos accommodation, or the paper STAAR with embedded supports are not included in the reporting category results.

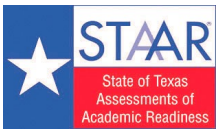

STATE OF TEXAS ASSESSMENTS OF ACADEMIC READINESS  
Constructed Responses Summary Report  
ENGLISH I  
Retested Students

STATEWIDE

Report Date: SPRING 2021  
Date of Testing: SPRING 2021

--- = No Data Reported For Fewer Than Five Students

Written Composition Rating Summary\*

Expository Composition

| Rating | #     | %   |
|--------|-------|-----|
| 0      | 2524  | 8   |
| 2      | 8966  | 30  |
| 3      | 7155  | 24  |
| 4      | 9137  | 30  |
| 5      | 2055  | 7   |
| 6      | 471   | 2   |
| 7      | 38    | 0   |
| 8      | 4     | 0   |
| Total  | 30350 | 100 |

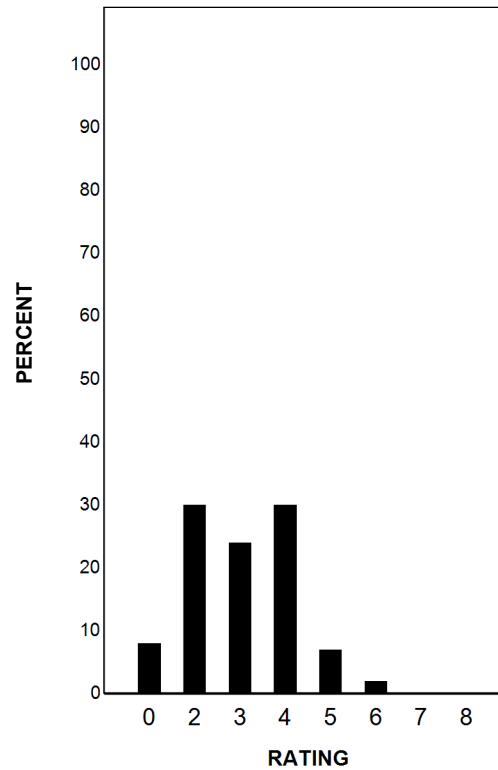

Each composition has been scored independently by two readers. The written composition rating of 0-8 represents the summation of these scores.

\* Results for students who took the test with the Braille, American Sign Language videos accommodation, or the paper STAAR with embedded supports are not included in this report.



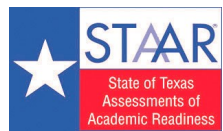

STATE OF TEXAS ASSESSMENTS OF ACADEMIC READINESS  
*Constructed Responses Summary Report - DO (Second Base Form)\*\**

STATEWIDE

**ENGLISH I**  
**Retested Students**

Report Date: SPRING 2021  
 Date of Testing: SPRING 2021

--- = No Data Reported For Fewer Than Five Students

**Written Composition Rating Summary\***

**Expository Composition**

| Rating | #    | %   |
|--------|------|-----|
| 0      | 982  | 12  |
| 2      | 2980 | 35  |
| 3      | 1928 | 23  |
| 4      | 2041 | 24  |
| 5      | 441  | 5   |
| 6      | 101  | 1   |
| 7      | 8    | 0   |
| 8      | 0    | 0   |
| Total  | 8481 | 100 |

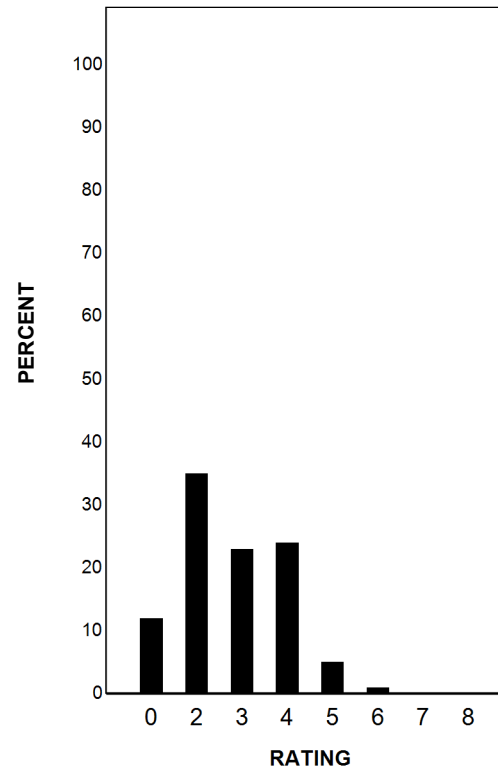

Each composition has been scored independently by two readers. The written composition rating of 0-8 represents the summation of these scores.

\* Results for students who took the test with the Braille, American Sign Language videos accommodation, or the paper STAAR with embedded supports are not included in this report.

\*\*Test form version DO specifies that a secondary form was offered to the candidate during the 5 week extended period of testing.