



STATE OF TEXAS ASSESSMENTS OF ACADEMIC READINESS

Summary Report

ALGEBRA I

All Students

STATEWIDE

Report Date: FALL 2016
Date of Testing: FALL 2016

Administration Summary			Number of Students Tested	Average Scale Score	PASSED		DID NOT PASS		Results for Each Reporting Category*											
					Level II: Satisfactory	Level III: Advanced	Level I: Unsatisfactory		1		2		3		4		5			
Number	Percent				#	%	#	%	#	%	#	%	#	%	#	%	#	%		
Students Tested	65012	93																		
Students Not Tested																				
Absent	4701	7																		
Other	560	1																		
Total Documents Submitted	70273	100																		
Legend																				
--- = No Data Reported For Fewer Than Five Students																				
All Students			65012	3472	23865	37	2087	3	41147	63	4.1	38	4.5	37	5.1	37	3.8	35	2.1	35
Male			37205	3442	12320	33	991	3	24885	67	4.0	36	4.4	36	4.9	35	3.7	33	2.0	34
Female			27802	3513	11544	42	1096	4	16258	58	4.4	40	4.6	38	5.4	39	4.1	37	2.2	37
No Information Provided			5	3479	1	20	0	0	4	80	4.8	44	5.0	42	4.6	33	3.6	33	1.8	30
Hispanic/Latino			40710	3485	15552	38	1343	3	25158	62	4.2	38	4.6	38	5.2	37	3.9	35	2.2	36
American Indian or Alaska Native			244	3437	80	33	5	2	164	67	4.0	36	4.2	35	4.8	34	3.7	34	2.0	34
Asian			630	3940	390	62	172	27	240	38	6.0	54	6.4	54	7.5	54	5.9	53	3.2	54
Black or African American			12587	3387	3598	29	73	1	8989	71	3.8	35	3.8	32	4.6	33	3.5	31	1.9	31
Native Hawaiian or Other Pacific Islander			105	3437	35	33	3	3	70	67	3.9	35	4.2	35	4.8	34	3.8	34	2.0	34
White			9794	3497	3832	39	423	4	5962	61	4.2	38	4.7	39	5.3	38	3.9	35	2.1	36
Two or More Races			837	3471	317	38	33	4	520	62	4.1	37	4.5	37	5.2	37	3.9	35	2.1	34
No Information Provided			105	3863	61	58	35	33	44	42	6.2	57	6.0	50	7.5	53	5.5	50	3.0	50
Economically Disadvantaged			46795	3457	16654	36	1073	2	30141	64	4.1	37	4.4	36	5.0	36	3.8	34	2.1	35
Yes			18156	3511	7168	39	981	5	10988	61	4.3	39	4.7	39	5.4	38	4.0	36	2.2	37
No			61	4142	43	70	33	54	18	30	7.5	68	7.1	60	9.2	66	7.0	64	3.7	61
No Information Provided																				
Title I, Part A			37415	3488	14307	38	1409	4	23108	62	4.2	38	4.6	38	5.2	37	3.9	36	2.2	36
Participants			27533	3450	9514	35	645	2	18019	65	4.0	37	4.3	36	5.0	36	3.7	34	2.0	34
Nonparticipants			64	4100	44	69	33	52	20	31	7.3	66	7.0	58	9.1	65	6.8	61	3.5	59
No Information Provided																				
Migrant			724	3473	285	39	10	1	439	61	4.2	38	4.4	37	5.1	37	3.9	36	2.2	36
Yes			64207	3472	23533	37	2044	3	40674	63	4.1	37	4.5	37	5.1	36	3.8	35	2.1	35
No			81	3939	47	58	33	41	34	42	6.5	59	6.4	53	8.0	57	5.9	54	3.1	52
No Information Provided																				
Limited English Proficient			12162	3435	4056	33	157	1	8106	67	3.9	36	4.3	36	4.8	34	3.7	34	2.0	34
Current LEP			1062	3572	487	46	60	6	575	54	4.5	41	5.0	42	5.7	41	4.3	40	2.4	40
Non-LEP (Monitored 1st Year)			722	3554	347	48	32	4	375	52	4.5	41	4.9	41	5.6	40	4.2	39	2.4	39
Non-LEP (Monitored 2nd Year)			50990	3478	18930	37	1805	4	32060	63	4.2	38	4.5	37	5.2	37	3.8	35	2.1	35
Other Non-LEP			76	3959	45	59	33	43	31	41	6.5	59	6.4	54	8.2	59	6.1	56	3.1	52
No Information Provided																				
Bilingual			84	3875	51	61	22	26	33	39	5.8	53	6.8	56	7.6	54	5.6	51	3.3	55
Participants			64844	3471	23763	37	2031	3	41081	63	4.1	37	4.5	37	5.1	36	3.8	35	2.1	35
Nonparticipants			84	3923	51	61	34	40	33	39	6.4	58	6.3	53	7.9	56	5.9	53	3.1	52
No Information Provided																				
ESL			11577	3438	3902	34	151	1	7675	66	3.9	36	4.3	36	4.8	34	3.7	34	2.0	34
Participants			53350	3479	19912	37	1902	4	33438	63	4.2	38	4.5	37	5.2	37	3.9	35	2.1	35
Nonparticipants			85	3918	51	60	34	40	34	40	6.3	58	6.3	52	7.9	57	5.8	53	3.1	52
No Information Provided																				
Special Education			7259	3325	1369	19	26	0	5890	81	3.5	32	3.7	30	4.2	30	3.1	28	1.7	29
Yes			57681	3490	22451	39	2028	4	35230	61	4.2	38	4.6	38	5.2	37	3.9	36	2.2	36
No			72	4004	45	63	33	46	27	38	6.7	61	6.7	56	8.4	60	6.3	57	3.3	55
No Information Provided																				
Gifted/Talented			816	4187	635	78	352	43	181	22	6.9	63	8.0	67	9.3	66	6.8	62	4.0	66
Participants			64121	3463	23185	36	1702	3	40936	64	4.1	37	4.4	37	5.1	36	3.8	34	2.1	35
Nonparticipants			75	3969	45	60	33	44	30	40	6.5	60	6.5	54	8.2	58	6.1	56	3.2	54
No Information Provided																				
At-Risk			54531	3430	18269	33	608	1	36269	67	3.9	36	4.2	35	4.8	35	3.6	33	2.0	33
Yes			10419	3692	5559	53	1446	14	4860	47	5.1	46	5.6	47	6.5	46	4.8	44	2.7	46
No			62	4130	44	71	33	53	18	29	7.4	67	7.1	59	9.2	66	7.0	63	3.6	60
No Information Provided																				
Career/Technical Education			41079	3455	14591	36	896	2	26488	64	4.0	37	4.4	36	5.0	36	3.7	34	2.1	34
Participants			23868	3500	9229	39	1158	5	14639	61	4.2	39	4.6	38	5.3	38	4.0	36	2.2	37
Nonparticipants			65	4092	45	69	33	51	20	31	7.2	65	6.9	58	9.0	65	6.8	62	3.6	60
No Information Provided																				

* Students who took the braille version of the test are not included in the reporting category results.

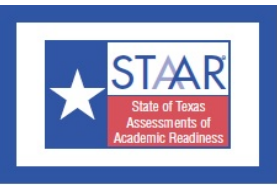

STATE OF TEXAS ASSESSMENTS OF ACADEMIC READINESS

Summary Report

ALGEBRA I

First-Time Tested Students

STATEWIDE

Report Date: FALL 2016
Date of Testing: FALL 2016

Administration Summary			Number of Students Tested	Average Scale Score	PASSED		DID NOT PASS		Results for Each Reporting Category*											
					Level II: Satisfactory	Level III: Advanced	Level I: Unsatisfactory		1		2		3		4		5			
Number	Percent				#	%	#	%	#	%	#	%	#	%	#	%	#	%		
Students Tested	9289	93																		
Students Not Tested																				
Absent	608	6																		
Other	42	0																		
Total Documents Submitted	9939	100																		
Legend																				
--- = No Data Reported For Fewer Than Five Students																				
All Students			9289	3901	6684	72	2011	22	2605	28	6.0	55	6.9	58	7.8	56	5.8	53	3.4	56
Male			4729	3854	3213	68	951	20	1516	32	5.8	52	6.8	56	7.4	53	5.7	51	3.3	54
Female			4555	3950	3470	76	1060	23	1085	24	6.3	57	7.1	59	8.2	58	6.0	55	3.5	58
No Information Provided			5	3479	1	20	0	0	4	80	4.8	44	5.0	42	4.6	33	3.6	33	1.8	30
Hispanic/Latino			6268	3908	4677	75	1295	21	1591	25	6.1	55	7.1	59	7.8	56	5.9	54	3.4	57
American Indian or Alaska Native			30	3650	15	50	4	13	15	50	4.7	43	5.3	44	6.4	45	4.6	42	2.4	41
Asian			272	4582	253	93	172	63	19	7	8.7	79	9.3	77	11.0	78	8.5	77	4.9	81
Black or African American			905	3563	423	47	63	7	482	53	4.6	42	4.9	41	5.9	42	4.3	39	2.4	39
Native Hawaiian or Other Pacific Islander			17	3830	7	41	3	18	10	59	5.0	45	6.2	52	6.5	47	5.1	46	2.7	45
White			1604	3945	1172	73	408	25	432	27	6.2	56	7.1	59	8.2	58	6.0	55	3.4	57
Two or More Races			134	3854	90	67	31	23	44	33	5.9	53	6.6	55	7.6	54	5.8	53	3.1	52
No Information Provided			59	4251	47	80	35	59	12	20	8.2	74	7.7	64	9.9	71	7.4	67	3.9	65
Economically Disadvantaged			Yes: 6144	3828	4239	69	1016	17	1905	31	5.8	52	6.6	55	7.4	53	5.5	50	3.2	53
			No: 3092	4040	2403	78	962	31	689	22	6.6	60	7.5	62	8.6	61	6.4	59	3.7	62
			No Information Provided: 53	4261	42	79	33	62	11	21	8.1	74	7.6	63	9.9	71	7.6	69	4.0	67
Title I, Part A			6580	3902	4834	73	1359	21	1746	27	6.0	55	7.0	58	7.8	56	5.9	53	3.4	57
			Participants: 2655	3892	1808	68	619	23	847	32	6.0	55	6.7	56	7.7	55	5.7	52	3.3	54
			Nonparticipants: 54	4239	42	78	33	61	12	22	8.0	73	7.6	63	9.9	71	7.4	68	3.9	65
			No Information Provided:																	
Migrant			Yes: 135	3769	97	72	9	7	38	28	5.5	50	6.3	53	7.2	51	5.3	48	3.1	52
			No: 9099	3901	6544	72	1969	22	2555	28	6.0	55	6.9	58	7.8	56	5.8	53	3.4	56
			No Information Provided: 55	4230	43	78	33	60	12	22	8.1	73	7.5	62	9.7	69	7.4	68	4.0	66
Limited English Proficient			1482	3753	987	67	149	10	495	33	5.4	49	6.3	53	6.7	48	5.3	48	2.9	49
			Current LEP: 241	4017	202	84	59	24	39	16	6.6	60	7.8	65	8.3	59	6.5	59	3.7	61
			Non-LEP (Monitored 1st Year): 115	4012	96	83	29	25	19	17	6.5	59	7.9	66	8.4	60	6.5	59	3.8	63
			Non-LEP (Monitored 2nd Year): 7389	3924	5356	72	1741	24	2033	28	6.1	56	7.0	58	8.0	57	5.9	54	3.4	57
			Other Non-LEP: 62	4109	43	69	33	53	19	31	7.3	67	7.0	59	9.1	65	6.8	62	3.5	59
			No Information Provided:																	
Bilingual			44	4313	42	95	22	50	2	5	8.0	73	9.2	77	10.2	73	7.6	69	4.5	75
			Participants: 9184	3898	6596	72	1955	21	2588	28	6.0	55	6.9	58	7.8	55	5.8	53	3.4	56
			Nonparticipants: 61	4153	46	75	34	56	15	25	7.6	69	7.3	61	9.2	66	7.0	63	3.7	62
			No Information Provided:																	
ESL			1464	3751	968	66	143	10	496	34	5.4	49	6.3	53	6.7	48	5.3	48	3.0	49
			Participants: 7763	3928	5670	73	1834	24	2093	27	6.1	56	7.0	59	8.0	57	5.9	54	3.4	57
			Nonparticipants: 62	4141	46	74	34	55	16	26	7.6	69	7.2	60	9.2	66	6.9	63	3.6	61
			No Information Provided:																	
Special Education			Yes: 428	3467	144	34	21	5	284	66	4.1	37	4.5	38	5.2	37	3.7	34	2.2	36
			No: 8801	3921	6497	74	1957	22	2304	26	6.1	56	7.0	59	7.9	56	5.9	54	3.4	57
			No Information Provided: 60	4140	43	72	33	55	17	28	7.4	68	7.2	60	9.2	66	7.0	63	3.7	62
Gifted/Talented			512	4610	502	98	350	68	10	2	8.7	79	10.0	83	11.5	82	8.5	78	5.1	85
			Participants: 8714	3858	6139	70	1628	19	2575	30	5.9	53	6.7	56	7.6	54	5.7	52	3.3	54
			Nonparticipants: 63	4093	43	68	33	52	20	32	7.2	66	7.0	58	8.9	64	6.7	61	3.6	60
			No Information Provided:																	
At-Risk			Yes: 5543	3716	3448	62	548	10	2095	38	5.3	48	6.0	50	6.7	48	5.0	46	2.9	48
			No: 3693	4174	3194	86	1430	39	499	14	7.1	65	8.3	69	9.4	67	7.0	64	4.1	69
			No Information Provided: 53	4259	42	79	33	62	11	21	8.1	74	7.6	63	9.9	71	7.6	69	4.0	66
Career/Technical Education			4428	3870	3193	72	843	19	1235	28	5.9	54	6.9	57	7.6	55	5.7	52	3.3	55
			Participants: 4810	3925	3449	72	1135	24	1361	28	6.1	56	7.0	58	7.9	56	5.9	54	3.4	57
			Nonparticipants: 51	4293	42	82	33	65	9	18	8.3	75	7.7	65	10.2	73	7.7	70	4.1	69
			No Information Provided:																	

* Students who took the braille version of the test are not included in the reporting category results.

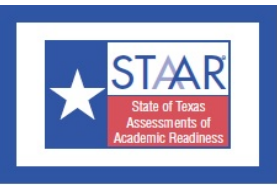

STATE OF TEXAS ASSESSMENTS OF ACADEMIC READINESS

Summary Report

ALGEBRA I

Retested Students

STATEWIDE

Report Date: FALL 2016
Date of Testing: FALL 2016

Administration Summary			Number of Students Tested	Average Scale Score	PASSED		DID NOT PASS		Results for Each Reporting Category*											
					Level II: Satisfactory	Level III: Advanced	Level I: Unsatisfactory		1		2		3		4		5			
Number	Percent				#	%	#	%	#	%	#	%	#	%	#	%	#	%		
Students Tested	55723	92																		
Students Not Tested																				
Absent	4093	7																		
Other	518	1																		
Total Documents Submitted	60334	100																		
Legend																				
--- = No Data Reported For Fewer Than Five Students																				
All Students			55723	3401	17181	31	76	0	38542	69	3.8	35	4.0	34	4.7	33	3.5	32	1.9	32
Male			32476	3382	9107	28	40	0	23369	72	3.7	34	4.0	34	4.5	32	3.4	31	1.9	31
Female			23247	3428	8074	35	36	0	15173	65	4.0	36	4.1	34	4.9	35	3.7	33	2.0	33
No Information Provided			0	---	---	---	---	---	---	---	---	---	---	---	---	---	---	---	---	---
Hispanic/Latino			34442	3408	10875	32	48	0	23567	68	3.8	35	4.1	34	4.7	33	3.5	32	1.9	32
American Indian or Alaska Native			214	3407	65	30	1	0	149	70	3.9	35	4.0	33	4.6	33	3.6	33	2.0	33
Asian			358	3452	137	38	0	0	221	62	3.9	36	4.3	36	4.9	35	3.9	35	2.0	33
Black or African American			11682	3374	3175	27	10	0	8507	73	3.8	34	3.7	31	4.5	32	3.4	31	1.8	30
Native Hawaiian or Other Pacific Islander			88	3362	28	32	0	0	60	68	3.7	33	3.8	32	4.5	32	3.5	32	1.9	31
White			8190	3409	2660	32	15	0	5530	68	3.8	35	4.2	35	4.7	34	3.5	32	1.9	32
Two or More Races			703	3398	227	32	2	0	476	68	3.8	34	4.1	34	4.7	34	3.5	32	1.9	31
No Information Provided			46	3366	14	30	0	0	32	70	3.8	34	3.9	32	4.4	32	3.0	27	1.9	31
Economically Disadvantaged			40651	3401	12415	31	57	0	28236	69	3.8	35	4.0	34	4.7	33	3.5	32	1.9	32
Yes			15064	3402	4765	32	19	0	10299	68	3.8	34	4.1	34	4.7	34	3.5	32	1.9	31
No			8	3354	1	13	0	0	7	88	3.0	27	4.1	34	4.8	34	3.1	28	1.4	23
No Information Provided																				
Title I, Part A			30835	3400	9473	31	50	0	21362	69	3.8	35	4.0	34	4.7	33	3.5	32	1.9	32
Participants			24878	3402	7706	31	26	0	17172	69	3.8	35	4.1	34	4.7	33	3.5	32	1.9	31
Nonparticipants			10	3349	2	20	0	0	8	80	3.2	29	3.9	33	4.7	34	3.1	28	1.4	23
No Information Provided																				
Migrant			589	3406	188	32	1	0	401	68	3.9	35	4.0	33	4.7	33	3.6	33	2.0	33
Yes			55108	3401	16989	31	75	0	38119	69	3.8	35	4.0	34	4.7	33	3.5	32	1.9	32
No			26	3323	4	15	0	0	22	85	3.2	29	4.1	34	4.3	31	2.8	25	1.4	24
No Information Provided																				
Limited English Proficient			10680	3390	3069	29	8	0	7611	71	3.7	34	4.0	33	4.5	32	3.5	32	1.9	32
Current LEP			821	3442	285	35	1	0	536	65	3.9	36	4.2	35	5.0	35	3.7	34	2.0	34
Non-LEP (Monitored 1st Year)			607	3467	251	41	3	0	356	59	4.2	38	4.4	36	5.1	36	3.8	35	2.1	35
Non-LEP (Monitored 2nd Year)			43601	3402	13574	31	64	0	30027	69	3.8	35	4.1	34	4.7	34	3.5	32	1.9	32
Other Non-LEP			14	3293	2	14	0	0	12	86	2.9	26	3.7	31	4.2	30	2.9	27	1.4	23
No Information Provided																				
Bilingual			40	3393	9	23	0	0	31	78	3.5	32	4.1	34	4.7	33	3.4	31	2.0	33
Participants			55660	3401	17167	31	76	0	38493	69	3.8	35	4.0	34	4.7	33	3.5	32	1.9	32
Nonparticipants			23	3315	5	22	0	0	18	78	3.0	27	3.7	31	4.4	31	2.9	26	1.6	27
No Information Provided																				
ESL			10113	3392	2934	29	8	0	7179	71	3.7	34	4.0	33	4.5	32	3.5	32	1.9	32
Participants			45587	3403	14242	31	68	0	31345	69	3.8	35	4.1	34	4.7	34	3.5	32	1.9	32
Nonparticipants			23	3315	5	22	0	0	18	78	3.0	27	3.7	31	4.4	31	2.9	26	1.6	27
No Information Provided																				
Special Education			6831	3316	1225	18	5	0	5606	82	3.4	31	3.6	30	4.1	29	3.1	28	1.7	28
Yes			48880	3413	15954	33	71	0	32926	67	3.9	35	4.1	34	4.7	34	3.6	32	1.9	32
No			12	3324	2	17	0	0	10	83	3.1	28	3.9	33	4.4	32	3.0	27	1.3	22
No Information Provided																				
Gifted/Talented			304	3474	133	44	2	1	171	56	3.9	36	4.6	38	5.5	40	3.8	34	2.1	35
Participants			55407	3401	17046	31	74	0	38361	69	3.8	35	4.0	34	4.7	33	3.5	32	1.9	32
Nonparticipants			12	3319	2	17	0	0	10	83	3.0	27	3.8	32	4.4	32	3.1	28	1.3	22
No Information Provided																				
At-Risk			48988	3397	14814	30	60	0	34174	70	3.8	34	4.0	34	4.6	33	3.5	32	1.9	32
Yes			6726	3427	2365	35	16	0	4361	65	3.9	36	4.2	35	4.9	35	3.6	33	2.0	33
No			9	3376	2	22	0	0	7	78	3.2	29	4.0	33	5.0	36	3.2	29	1.4	24
No Information Provided																				
Career/Technical Education			36651	3405	11398	31	53	0	25253	69	3.8	35	4.1	34	4.7	33	3.5	32	1.9	32
Participants			19058	3393	5780	30	23	0	13278	70	3.8	34	4.0	34	4.6	33	3.5	32	1.9	32
Nonparticipants			14	3359	3	21	0	0	11	79	3.2	29	3.9	32	4.9	35	3.3	30	1.6	26
No Information Provided																				

* Students who took the braille version of the test are not included in the reporting category results.

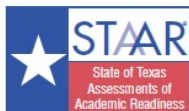

STATE OF TEXAS ASSESSMENTS OF ACADEMIC READINESS

Summary Report

BIOLOGY

All Students

STATEWIDE

Report Date: FALL 2016
Date of Testing: FALL 2016

Administration Summary	Number	Percent	Number of Students Tested	Average Scale Score	PASSED		DID NOT PASS		Results for Each Reporting Category*													
					Level II: Satisfactory				Level III: Advanced				Level I: Unsatisfactory				1	2	3	4	5	
																	Cell Structure and Function	Mechanisms of Genetics	Biological Evolution and Classification	Biological Processes and Systems	Interdependence with Environmental Systems	
					Number of Items Tested																	
					11		11		10		11		11									
Avg. # of Items / % Correct																						
#		%		#		%		#		%		#		%		#		%				
All Students	33909	3605	17363	51	1165	3	16546	49	4.5	41	4.2	39	4.9	49	4.7	43	5.2	47				
Male	19246	3580	9334	48	589	3	9912	52	4.3	40	4.1	37	4.8	48	4.6	42	5.1	47				
Female	14660	3639	8028	55	576	4	6632	45	4.8	43	4.4	40	5.1	51	4.8	44	5.3	48				
No Information Provided	3	---	---	---	---	---	---	---	---	---	---	---	---	---	---	---	---	---				
Hispanic/Latino	22644	3594	11529	51	591	3	11115	49	4.5	41	4.2	38	4.9	49	4.6	42	5.2	47				
American Indian or Alaska Native	105	3580	52	50	0	0	53	50	4.2	38	4.1	37	5.1	51	4.5	41	5.2	47				
Asian	600	4107	456	76	154	26	144	24	6.9	63	6.6	60	6.6	66	6.7	61	7.2	66				
Black or African American	5581	3466	2173	39	28	1	3408	61	3.9	36	3.6	33	4.2	42	4.2	38	4.4	40				
Native Hawaiian or Other Pacific Islander	57	3521	28	49	0	0	29	51	4.4	40	3.6	33	4.6	46	4.1	37	4.8	44				
White	4538	3762	2897	64	373	8	1641	36	5.1	46	4.8	44	5.7	57	5.5	50	6.1	56				
Two or More Races	346	3667	206	60	17	5	140	40	4.8	43	4.5	41	5.4	54	5.1	47	5.6	51				
No Information Provided	38	3698	22	58	2	5	16	42	4.8	44	4.3	39	5.4	54	5.2	48	6.0	55				
Economically Disadvantaged	Yes 24604	3556	11770	48	392	2	12834	52	4.3	39	4.0	37	4.7	47	4.5	41	5.0	45				
No Information Provided	No 9284	3736	5579	60	771	8	3705	40	5.1	46	4.8	44	5.5	55	5.3	49	5.9	53				
Title I, Part A	Participants 21873	3604	11364	52	607	3	10509	48	4.6	41	4.3	39	4.9	49	4.7	43	5.2	48				
No Information Provided	Nonparticipants 12016	3607	5986	50	556	5	6030	50	4.5	41	4.2	38	4.9	49	4.8	43	5.2	47				
Migrant	Yes 483	3529	225	47	6	1	258	53	4.4	40	3.9	35	4.5	45	4.3	39	4.8	43				
No Information Provided	No 33386	3606	17120	51	1157	3	16266	49	4.5	41	4.2	39	4.9	49	4.7	43	5.2	47				
Limited English Proficient	Current LEP 7950	3453	2889	36	18	0	5061	64	3.9	36	3.7	34	4.1	41	3.9	35	4.3	39				
No Information Provided	Non-LEP (Monitored 1st Year) 566	3655	356	63	8	1	210	37	4.8	44	4.5	41	5.3	53	4.8	44	5.6	51				
Non-LEP (Monitored 2nd Year) 388	3702	250	64	11	3	138	36	5.1	46	4.7	43	5.4	54	5.1	46	5.7	52					
Other Non-LEP 24966	3651	13848	55	1126	5	11118	45	4.7	43	4.4	40	5.2	52	5.0	45	5.5	50					
No Information Provided 39	3604	20	51	2	5	19	49	4.9	44	3.9	35	5.3	53	4.8	44	5.4	49					
Bilingual	Participants 70	3933	57	81	7	10	13	19	6.1	56	5.6	51	6.6	66	6.2	56	7.1	64				
No Information Provided	Nonparticipants 33791	3605	17286	51	1156	3	16505	49	4.5	41	4.2	39	4.9	49	4.7	43	5.2	47				
ESL	Participants 7581	3455	2784	37	18	0	4797	63	3.9	36	3.7	34	4.1	41	3.9	35	4.3	39				
No Information Provided	Nonparticipants 26278	3649	14558	55	1145	4	11720	45	4.7	43	4.4	40	5.1	51	5.0	45	5.5	50				
Special Education	Yes 4214	3403	1247	30	9	0	2967	70	3.6	33	3.5	31	3.9	39	3.9	35	4.0	37				
No Information Provided	No 29659	3634	16098	54	1154	4	13561	46	4.7	42	4.4	40	5.1	51	4.8	44	5.4	49				
Gifted/Talented	Participants 1090	4436	1041	96	439	40	49	4	8.3	75	8.0	72	8.3	83	8.3	75	8.9	81				
No Information Provided	Nonparticipants 32783	3578	16303	50	724	2	16480	50	4.4	40	4.1	37	4.8	48	4.6	42	5.1	46				
At-Risk	Yes 26885	3506	11910	44	132	0	14975	56	4.1	37	3.8	35	4.5	45	4.3	39	4.7	43				
No Information Provided	No 7000	3986	5439	78	1031	15	1561	22	6.3	57	6.0	54	6.6	66	6.4	58	7.1	65				
Career/Technical Education	Participants 19789	3562	9444	48	446	2	10345	52	4.3	39	4.0	37	4.7	47	4.5	41	5.0	45				
No Information Provided	Nonparticipants 14094	3666	7906	56	717	5	6188	44	4.8	44	4.5	41	5.2	52	5.0	45	5.5	50				
	26	3709	13	50	2	8	13	50	5.2	48	4.2	38	5.7	57	5.2	47	5.5	50				

* Students who took the braille version of the test are not included in the reporting category results.

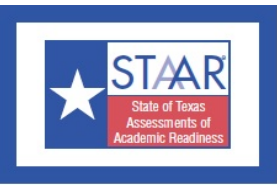

STATE OF TEXAS ASSESSMENTS OF ACADEMIC READINESS

Summary Report

BIOLOGY

First-Time Tested Students

STATEWIDE

Report Date: FALL 2016
Date of Testing: FALL 2016

Administration Summary			Number of Students Tested	Average Scale Score	PASSED		DID NOT PASS		Results for Each Reporting Category*												
					Level II: Satisfactory		Level III: Advanced		Level I: Unsatisfactory		1		2		3		4		5		
Number	Percent				#	%	#	%	#	%	#	%	#	%	#	%	#	%	#	%	
Students Tested	10654	93																			
Students Not Tested																					
Absent	735	6																			
Other	29	0																			
Total Documents Submitted	11418	100																			
Legend																					
--- = No Data Reported For Fewer Than Five Students																					
All Students			10654	3964	8782	82	1164	11	1872	18	6.2	56	5.8	53	6.7	67	6.3	58	7.2	65	
Male			5404	3956	4370	81	588	11	1034	19	6.1	55	5.7	52	6.6	66	6.4	58	7.2	65	
Female			5247	3972	4411	84	576	11	836	16	6.3	57	5.9	54	6.7	67	6.3	57	7.2	65	
No Information Provided			3	---	---	---	---	---	---	---	---	---	---	---	---	---	---	---	---	---	
Hispanic/Latino			7179	3921	5840	81	590	8	1339	19	6.1	55	5.6	51	6.5	65	6.1	56	7.0	64	
American Indian or Alaska Native			29	3905	25	86	0	0	4	14	6.0	54	5.0	45	7.1	71	6.0	55	7.1	65	
Asian			401	4440	381	95	154	38	20	5	8.3	76	8.0	72	8.1	81	8.1	74	8.7	79	
Black or African American			924	3723	623	67	28	3	301	33	5.2	47	4.7	42	5.7	57	5.4	49	6.0	54	
Native Hawaiian or Other Pacific Islander			14	3742	9	64	0	0	5	36	5.7	52	4.4	40	5.4	54	5.6	51	6.1	55	
White			1948	4138	1771	91	373	19	177	9	6.8	62	6.5	59	7.5	75	7.2	65	8.0	73	
Two or More Races			133	4028	115	86	17	13	18	14	6.3	58	5.9	53	7.1	71	6.7	61	7.5	68	
No Information Provided			26	3799	18	69	2	8	8	31	5.2	48	4.3	39	6.3	63	5.6	51	6.7	61	
Economically Disadvantaged			Yes	6811	3864	5332	78	391	6	1479	22	5.8	53	5.3	48	6.2	62	5.9	54	6.8	62
			No	3823	4142	3436	90	771	20	387	10	6.9	63	6.6	60	7.4	74	7.1	65	7.9	72
			No Information Provided	20	3859	14	70	2	10	6	30	5.8	53	4.6	41	7.0	70	5.9	54	6.4	58
Title I, Part A			Participants	7508	3921	6103	81	607	8	1405	19	6.0	55	5.6	51	6.5	65	6.1	56	7.0	64
			Nonparticipants	3127	4068	2666	85	555	18	461	15	6.6	60	6.2	56	7.1	71	6.8	62	7.5	68
			No Information Provided	19	3867	13	68	2	11	6	32	5.8	53	4.6	42	6.7	67	5.9	54	6.7	61
Migrant			Yes	133	3746	93	70	6	5	40	30	5.4	49	4.7	43	5.6	56	5.2	48	6.1	55
			No	10491	3968	8673	83	1156	11	1818	17	6.2	56	5.8	53	6.7	67	6.4	58	7.2	66
			No Information Provided	30	3629	16	53	2	7	14	47	5.0	46	4.1	38	5.5	55	5.1	47	5.3	48
Limited English Proficient			Current LEP	1503	3636	911	61	18	1	592	39	4.7	43	4.5	41	5.0	50	4.7	43	5.6	51
			Non-LEP (Monitored 1st Year)	240	3882	210	88	8	3	30	13	6.0	54	5.5	50	6.3	63	5.8	53	7.0	64
			Non-LEP (Monitored 2nd Year)	161	3972	144	89	11	7	17	11	6.5	59	6.1	56	6.7	67	6.2	57	7.3	66
			Other Non-LEP	8716	4024	7499	86	1125	13	1217	14	6.5	59	6.0	55	6.9	69	6.6	60	7.5	68
			No Information Provided	34	3630	18	53	2	6	16	47	4.8	44	4.0	36	5.6	56	5.0	46	5.6	51
Bilingual			Participants	55	4094	52	95	7	13	3	5	6.8	62	6.5	59	7.3	73	6.9	63	7.9	72
			Nonparticipants	10567	3965	8714	82	1155	11	1853	18	6.2	56	5.8	53	6.7	67	6.3	58	7.2	65
			No Information Provided	32	3599	16	50	2	6	16	50	4.6	41	4.1	37	5.5	55	4.9	45	5.2	47
ESL			Participants	1473	3632	887	60	18	1	586	40	4.7	43	4.5	41	5.0	50	4.7	43	5.5	50
			Nonparticipants	9148	4019	7878	86	1144	13	1270	14	6.4	59	6.0	55	6.9	69	6.6	60	7.5	68
			No Information Provided	33	3612	17	52	2	6	16	48	4.6	42	4.1	37	5.6	56	5.0	45	5.3	48
Special Education			Yes	559	3570	284	51	9	2	275	49	4.3	39	4.2	38	4.8	48	4.6	42	5.1	46
			No	10062	3987	8481	84	1153	11	1581	16	6.3	57	5.9	54	6.8	68	6.4	59	7.3	66
			No Information Provided	33	3618	17	52	2	6	16	48	4.8	44	4.0	36	5.5	55	5.1	46	5.4	49
Gifted/Talented			Participants	1014	4510	1006	99	439	43	8	1	8.6	78	8.3	76	8.6	86	8.6	78	9.2	84
			Nonparticipants	9608	3908	7759	81	723	8	1849	19	5.9	54	5.5	50	6.5	65	6.1	56	7.0	63
			No Information Provided	32	3626	17	53	2	6	15	47	4.9	45	4.0	36	5.6	56	5.0	46	5.5	50
At-Risk			Yes	5816	3749	4222	73	131	2	1594	27	5.2	47	4.8	43	5.8	58	5.4	49	6.3	57
			No	4815	4225	4546	94	1031	21	269	6	7.4	67	7.0	64	7.7	77	7.5	68	8.3	76
			No Information Provided	23	3707	14	61	2	9	39	5.3	49	4.3	40	6.3	63	5.4	49	5.9	53	
Career/Technical Education			Participants	4762	3932	3884	82	445	9	878	18	6.1	55	5.7	51	6.5	65	6.2	56	7.1	64
			Nonparticipants	5869	3991	4885	83	717	12	984	17	6.3	57	5.9	54	6.7	67	6.5	59	7.3	66
			No Information Provided	23	3768	13	57	2	9	10	43	5.4	49	4.4	40	6.1	61	5.4	49	5.9	54

* Students who took the braille version of the test are not included in the reporting category results.

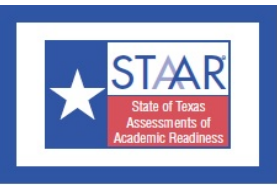

STATE OF TEXAS ASSESSMENTS OF ACADEMIC READINESS

Summary Report

BIOLOGY

Retested Students

STATEWIDE

Report Date: FALL 2016
Date of Testing: FALL 2016

Administration Summary			Number of Students Tested	Average Scale Score	PASSED		DID NOT PASS		Results for Each Reporting Category*									
					Level II: Satisfactory		Level III: Advanced		Level I: Unsatisfactory		1		2		3		4	
Number	Percent				#	%	#	%	#	%	#	%	#	%	#	%	#	%
Students Tested	23255	89																
Students Not Tested																		
Absent	2418	9																
Other	388	1																
Total Documents Submitted	26061	100																
Legend																		
--- = No Data Reported For Fewer Than Five Students																		
									Number of Items Tested									
									11		11		10		11		11	
									Avg. # of Items / % Correct									
									#	%	#	%	#	%	#	%	#	%
All Students	23255	3441	8581	37	1	0	14674	63	3.8	34	3.5	32	4.1	41	4.0	36	4.3	39
Male	13842	3433	4964	36	1	0	8878	64	3.7	33	3.5	32	4.1	41	4.0	36	4.3	39
Female	9413	3453	3617	38	0	0	5796	62	3.9	36	3.6	33	4.2	42	4.0	36	4.3	39
No Information Provided	0	---	---	---	---	---	---	---	---	---	---	---	---	---	---	---	---	---
Hispanic/Latino	15465	3442	5689	37	1	0	9776	63	3.8	34	3.6	32	4.1	41	3.9	36	4.3	39
American Indian or Alaska Native	76	3456	27	36	0	0	49	64	3.5	32	3.7	34	4.4	44	3.9	36	4.5	41
Asian	199	3437	75	38	0	0	124	62	4.1	37	3.8	35	3.8	38	3.8	34	4.2	39
Black or African American	4657	3415	1550	33	0	0	3107	67	3.7	33	3.4	31	4.0	40	3.9	36	4.1	38
Native Hawaiian or Other Pacific Islander	43	3448	19	44	0	0	24	56	4.0	37	3.4	31	4.4	44	3.6	33	4.4	40
White	2590	3479	1126	43	0	0	1464	57	3.8	34	3.5	32	4.4	44	4.3	39	4.7	43
Two or More Races	213	3442	91	43	0	0	122	57	3.8	34	3.6	33	4.3	43	4.2	38	4.5	41
No Information Provided	12	3479	4	33	0	0	8	67	4.0	36	4.3	39	3.3	33	4.4	40	4.5	41
Economically Disadvantaged	Yes 17793 No 5461 No Information Provided 1	3438 3451 ---	6438 2143 ---	36 39 ---	1 0 ---	0 0 ---	11355 3318 ---	64 61 ---	3.8 3.8 ---	34 34 ---	3.5 3.5 ---	32 32 ---	4.1 4.2 ---	41 42 ---	3.9 4.1 ---	36 37 ---	4.3 4.4 ---	39 40 ---
Title I, Part A	Participants 14365 Nonparticipants 8889 No Information Provided 1	3439 3444 ---	5261 3320 ---	37 37 ---	0 1 ---	0 0 ---	9104 5569 ---	63 63 ---	3.8 3.7 ---	34 34 ---	3.5 3.5 ---	32 32 ---	4.1 4.2 ---	41 42 ---	3.9 4.0 ---	36 37 ---	4.3 4.3 ---	39 39 ---
Migrant	Yes 350 No 22895 No Information Provided 10	3447 3441 3363	132 8447 2	38 37 20	0 1 0	0 0 0	218 14448 8	62 63 80	4.0 3.8 3.6	36 34 33	3.6 3.5 3.2	32 32 29	4.0 4.1 3.4	40 41 34	3.9 4.0 3.9	36 36 35	4.3 4.3 3.5	39 39 32
Limited English Proficient	Current LEP 6447 Non-LEP (Monitored 1st Year) 326 Non-LEP (Monitored 2nd Year) 227 Other Non-LEP 16250 No Information Provided 5	3410 3488 3511 3451 3431	1978 146 106 6349 2	31 45 47 39 40	0 0 0 1 0	0 0 0 0 0	4469 180 121 9901 3	69 55 53 61 60	3.7 4.0 4.1 3.8 5.4	34 36 37 34 49	3.5 3.7 3.8 3.5 3.0	32 33 34 32 27	3.9 4.5 4.6 4.2 3.2	39 45 46 42 32	3.7 4.0 4.3 4.1 3.2	34 37 39 37 29	4.0 4.6 4.6 4.4 4.4	37 42 42 40 40
Bilingual	Participants 15 Nonparticipants 23224 No Information Provided 16	3344 3441 3415	5 8572 4	33 37 25	0 1 0	0 0 0	10 14652 12	67 63 75	3.6 3.8 4.1	33 34 37	2.4 3.5 3.5	22 32 32	3.9 4.1 3.1	39 41 31	3.5 4.0 3.4	32 36 31	3.9 4.3 4.8	35 39 44
ESL	Participants 6108 Nonparticipants 17130 No Information Provided 17	3412 3451 3400	1897 6680 4	31 39 24	0 1 0	0 0 0	4211 10450 13	69 61 76	3.7 3.8 3.9	34 34 36	3.5 3.5 3.5	32 32 32	3.9 4.2 3.1	39 42 31	3.7 4.1 3.3	34 37 30	4.1 4.4 4.7	37 40 43
Special Education	Yes 3655 No 19597 No Information Provided 3	3378 3453 ---	963 7617 ---	26 39 ---	0 1 ---	0 0 ---	2692 11980 ---	74 61 ---	3.5 3.8 ---	32 35 ---	3.3 3.6 ---	30 32 ---	3.7 4.2 ---	37 42 ---	3.8 4.0 ---	34 37 ---	3.9 4.4 ---	35 40 ---
Gifted/Talented	Participants 76 Nonparticipants 23175 No Information Provided 4	3447 3441 ---	35 8544 ---	46 37 ---	0 1 ---	0 0 ---	41 14631 ---	54 63 ---	3.9 3.8 ---	35 34 ---	3.5 3.5 ---	32 32 ---	4.5 4.1 ---	45 41 ---	4.1 4.0 ---	38 36 ---	4.7 4.3 ---	43 39 ---
At-Risk	Yes 21069 No 2185 No Information Provided 1	3439 3460 ---	7688 893 ---	36 41 ---	1 0 ---	0 0 ---	13381 1292 ---	64 59 ---	3.8 3.9 ---	34 35 ---	3.5 3.6 ---	32 33 ---	4.1 4.3 ---	41 43 ---	4.0 4.1 ---	36 37 ---	4.3 4.5 ---	39 41 ---
Career/Technical Education	Participants 15027 Nonparticipants 8225 No Information Provided 3	3444 3435 ---	5560 3021 ---	37 37 ---	1 0 ---	0 0 ---	9467 5204 ---	63 63 ---	3.8 3.8 ---	34 34 ---	3.5 3.5 ---	32 32 ---	4.1 4.1 ---	41 41 ---	4.0 4.0 ---	36 36 ---	4.3 4.3 ---	39 39 ---

* Students who took the braille version of the test are not included in the reporting category results.



STATE OF TEXAS ASSESSMENTS OF ACADEMIC READINESS

Constructed Responses Summary Report

ENGLISH I

All Students

STATEWIDE

Report Date: FALL 2016
Date of Testing: FALL 2016

--- = No Data Reported For Fewer Than Five Students

Short Answer Rating Summary*

Written Composition Rating Summary*

Single Selection

Paired Selections

Expository Composition

Rating	#	%
0	33622	27
1	51190	40
2	39755	31
3	1975	2
Total	126542	100

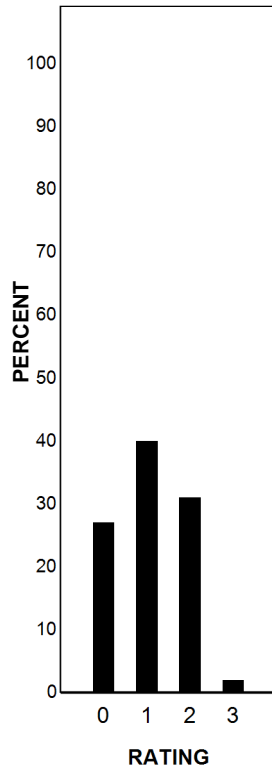

Rating	#	%
0	27671	22
1	70717	56
2	26771	21
3	1383	1
Total	126542	100

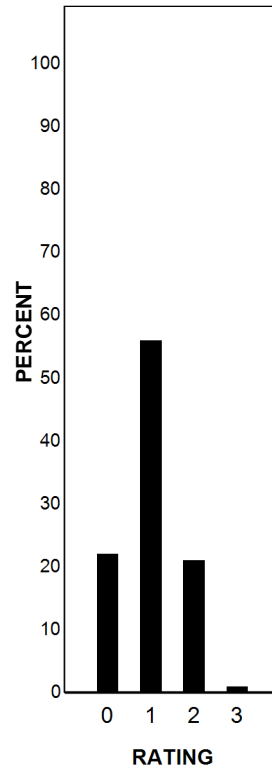

Rating	#	%
0	4291	3
2	31031	25
3	29954	24
4	37986	30
5	15717	12
6	5918	5
7	1284	1
8	361	0
Total	126542	100

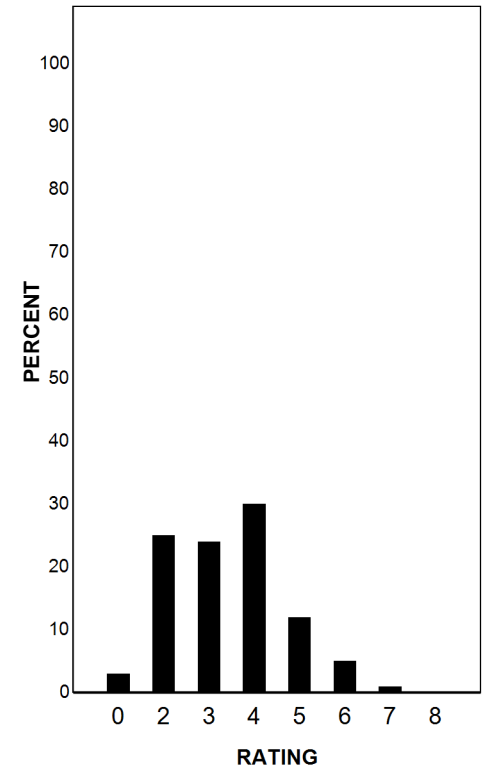

Each Composition has been scored independently by two readers. The written composition rating of 0-8 represents the summation of these scores.

* Students who took the braille version of the test are not included in this report.



STATE OF TEXAS ASSESSMENTS OF ACADEMIC READINESS

Summary Report

ENGLISH I

First-Time Tested Students

STATEWIDE

Report Date: FALL 2016
Date of Testing: FALL 2016

Administration Summary			Number of Students Tested	Average Scale Score	PASSED				DID NOT PASS		Results for Each Reporting Category*																	
					Number	Percent	Level II: Satisfactory		Level III: Advanced		Level I: Unsatisfactory		1			2		3		4		5		6				
Students Tested	Not Tested	#					%	#	%	#	%	Short Answer Rating (Single Selection)	Short Answer Rating (Paired Selections)	Multiple Choice	Understanding/Analysis Across Genres			Understanding/Analysis of Literary Texts	Understanding/Analysis of Informational Texts	Composition	Revision	Editing						
															#	%	#						%	#	%	#	%	Number of Points Possible
9					9			6			11			11				24			11							11
Number of Points Scored																												
#																												
%																												
All Students					11652	3902	6596	57	1405	12	5056	43	4.1	46	3.9	43	3.5	58	7.1	65	6.4	58	12.1	50	6.8	62	7.2	66
Male					6140	3800	3136	51	521	8	3004	49	3.7	41	3.5	39	3.4	56	6.9	63	6.2	56	11.2	47	6.6	60	6.8	62
Female					5508	4016	3459	63	884	16	2049	37	4.6	51	4.3	48	3.6	61	7.4	67	6.6	60	13.1	55	7.0	64	7.7	70
No Information Provided			4	--	--	--	--	--	--	--	--	--	--	--	--	--	--	--	--	--	--	--	--	--	--	--		
Hispanic/Latino			7929	3825	4100	52	705	9	3829	48	3.9	44	3.7	41	3.3	55	6.9	62	6.0	55	11.6	48	6.4	59	7.0	64		
American Indian or Alaska Native			34	3818	17	50	2	17	50	3.5	39	4.0	44	3.5	58	7.4	67	6.3	57	10.9	46	6.9	63	6.5	59			
Asian			405	4277	293	72	140	35	112	28	5.2	57	5.3	59	3.9	66	7.8	71	7.4	67	14.8	62	7.7	70	8.1	74		
Black or African American			1015	3698	455	45	56	6	560	55	3.5	39	3.1	35	3.1	52	6.5	59	5.6	51	10.7	45	6.3	58	6.5	59		
Native Hawaiian or Other Pacific Islander			14	3971	8	57	3	21	6	43	3.9	43	4.7	52	3.6	60	7.9	71	6.1	55	12.6	53	7.1	64	7.1	64		
White			2025	4201	1563	77	441	22	462	23	4.9	54	4.6	51	4.2	71	8.3	76	7.8	71	13.9	58	8.0	73	8.2	75		
Two or More Races			144	4120	94	65	36	25	50	35	4.6	51	4.3	48	3.9	64	7.8	71	7.2	66	13.6	57	7.8	71	7.8	71		
No Information Provided			86	4292	66	77	22	26	20	23	4.4	49	4.3	47	4.4	74	8.6	78	7.9	72	14.7	61	8.6	78	8.8	80		
Economically Disadvantaged			Yes	7914	3783	3886	49	574	7	4028	51	3.8	42	3.6	40	3.2	54	6.7	61	5.9	53	11.3	47	6.3	58	6.9	62	
			No	3633	4154	2636	73	808	22	997	27	4.8	54	4.6	51	4.0	67	8.0	73	7.4	67	13.8	57	7.7	70	8.0	73	
			No Information Provided	105	4187	74	70	23	22	31	30	4.1	45	4.0	45	4.2	70	8.3	76	7.5	68	14.0	58	8.2	74	8.5	77	
Title I, Part A			Participants	8168	3841	4324	53	748	9	3844	47	4.0	44	3.8	42	3.3	56	6.9	63	6.1	55	11.8	49	6.5	59	7.1	64	
			Nonparticipants	3384	4039	2197	65	634	19	1187	35	4.4	49	4.2	47	3.8	64	7.6	69	7.0	64	12.9	54	7.3	67	7.6	69	
			No Information Provided	100	4249	75	75	23	23	25	25	4.4	48	4.1	45	4.3	72	8.6	79	7.8	70	14.5	61	8.5	77	8.7	79	
Migrant			Yes	153	3709	68	44	7	85	56	3.5	39	3.5	39	3.3	55	6.5	59	5.8	53	10.3	43	6.1	55	6.7	61		
			No	11390	3903	6456	57	1375	12	4934	43	4.1	46	3.9	43	3.5	58	7.1	65	6.4	58	12.1	50	6.8	62	7.2	66	
			No Information Provided	109	4111	72	66	23	21	37	34	4.0	45	3.9	43	4.1	69	8.1	74	7.1	65	13.4	56	7.9	71	8.2	74	
Limited English Proficient			Current LEP	2517	3396	481	19	18	1	2036	81	2.4	27	2.6	29	2.3	38	5.1	46	4.1	37	8.7	36	4.7	43	5.3	48	
			Non-LEP (Monitored 1st Year)	324	3745	158	49	3	1	166	51	3.8	43	3.7	41	3.1	51	6.6	60	5.5	50	11.9	49	6.2	56	6.8	62	
			Non-LEP (Monitored 2nd Year)	137	3951	100	73	6	4	37	27	4.5	50	4.1	46	3.6	60	7.7	70	6.6	60	12.9	54	7.0	64	7.4	68	
			Other Non-LEP	8565	4053	5784	68	1355	16	2781	32	4.6	51	4.3	48	3.8	64	7.8	70	7.0	64	13.1	55	7.4	67	7.8	71	
			No Information Provided	109	4121	73	67	23	21	36	33	4.0	44	3.9	43	4.1	68	8.1	74	7.2	65	13.7	57	8.0	72	8.2	74	
Bilingual			Participants	56	4121	43	77	9	13	23	4.9	55	4.7	52	4.1	68	8.2	75	7.4	67	13.3	55	7.4	68	8.3	76		
			Nonparticipants	11469	3900	6481	57	1373	12	4988	43	4.1	46	3.9	43	3.5	58	7.1	65	6.3	58	12.1	50	6.8	62	7.2	66	
			No Information Provided	127	3973	72	57	23	18	55	43	3.4	38	3.5	39	3.8	64	7.5	68	6.6	60	12.5	52	7.4	67	7.7	70	
ESL			Participants	2454	3398	473	19	17	1	1981	81	2.4	27	2.6	29	2.3	39	5.1	46	4.1	38	8.7	36	4.7	43	5.3	48	
			Nonparticipants	9071	4037	6049	67	1365	15	3022	33	4.6	51	4.2	47	3.8	63	7.7	70	6.9	63	13.0	54	7.3	67	7.7	70	
			No Information Provided	127	3997	74	58	23	18	53	42	3.6	40	3.5	39	3.9	64	7.5	68	6.6	60	12.6	53	7.4	67	7.7	70	
Special Education			Yes	605	3414	123	20	10	2	482	80	2.4	27	2.4	27	2.4	40	5.3	48	4.5	41	8.7	36	5.0	45	5.2	47	
			No	10943	3927	6403	59	1372	13	4540	41	4.2	47	4.0	44	3.5	59	7.2	66	6.4	59	12.3	51	6.9	62	7.3	67	
			No Information Provided	104	4167	70	67	23	22	34	33	4.0	45	4.0	44	4.1	68	8.2	74	7.4	67	13.8	58	8.2	75	8.4	76	
Gifted/Talented			Participants	838	4742	811	97	457	55	27	3	6.6	74	6.2	69	5.0	84	9.6	87	9.2	84	17.2	72	9.3	85	9.9	90	
			Nonparticipants	10709	3834	5716	53	925	9	4993	47	3.9	43	3.7	41	3.4	56	6.9	63	6.1	56	11.7	49	6.6	60	7.0	64	
			No Information Provided	105	4119	69	66	23	22	36	34	3.9	43	3.7	42	4.1	68	8.1	73	7.2	66	13.6	57	8.0	73	8.2	75	
At-Risk			Yes	7255	3651	2932	40	205	3	4323	60	3.3	37	3.2	35	3.0	49	6.3	57	5.4	49	10.4	44	5.9	54	6.4	58	
			No	4297	4320	2593	84	1177	27	704	16	5.4	60	5.1	57	4.4	73	8.5	78	8.0	72	14.9	62	8.2	75	8.6	79	
			No Information Provided	100	4180	71	71	23	23	29	29	4.1	46	4.1	45	4.2	70	8.2	75	7.5	68	14.0	58	8.2	75	8.5	77	
Career/Technical Education			Participants	5724	3887	3192	56	599	10	2532	44	4.1	46	3.8	43	3.5	58	7.1	65	6.3	57	12.0	50	6.7	61	7.2	66	
			Nonparticipants	5835	3911	3334	57	783	13	2501	43	4.1	45	3.9	44	3.5	58	7.1	65	6.4	58	12.2	51	6.8	62	7.2	66	
			No Information Provided	93	4253	70	75	23	25	23	25	4.2	46	4.1	45	4.4	73	8.5	77	7.7	70	14.7	61	8.4	77	8.7	79	

* Students who took the braille version of the test are not included in the reporting category results.

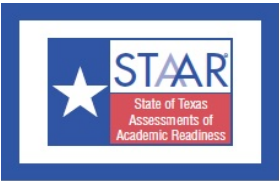

STATE OF TEXAS ASSESSMENTS OF ACADEMIC READINESS
Constructed Responses Summary Report
ENGLISH I
First-Time Tested Students

STATEWIDE

Report Date: FALL 2016
 Date of Testing: FALL 2016

--- = No Data Reported For Fewer Than Five Students

Short Answer Rating Summary*

Written Composition Rating Summary*

Single Selection

Paired Selections

Expository Composition

Rating	#	%
0	2471	21
1	3471	30
2	4663	40
3	1046	9
Total	11651	100

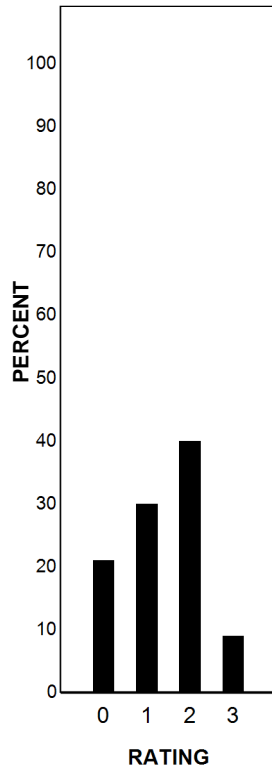

Rating	#	%
0	2024	17
1	5009	43
2	3762	32
3	856	7
Total	11651	100

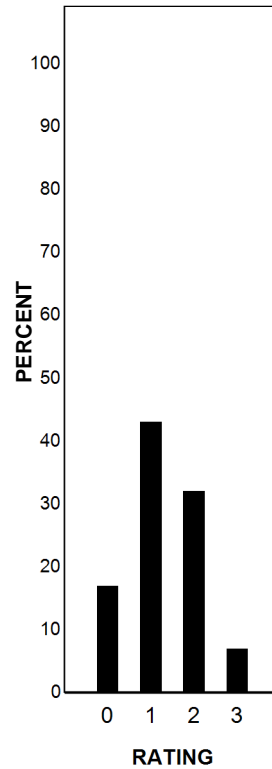

Rating	#	%
0	533	5
2	1916	16
3	1756	15
4	2976	26
5	2030	17
6	1491	13
7	671	6
8	278	2
Total	11651	100

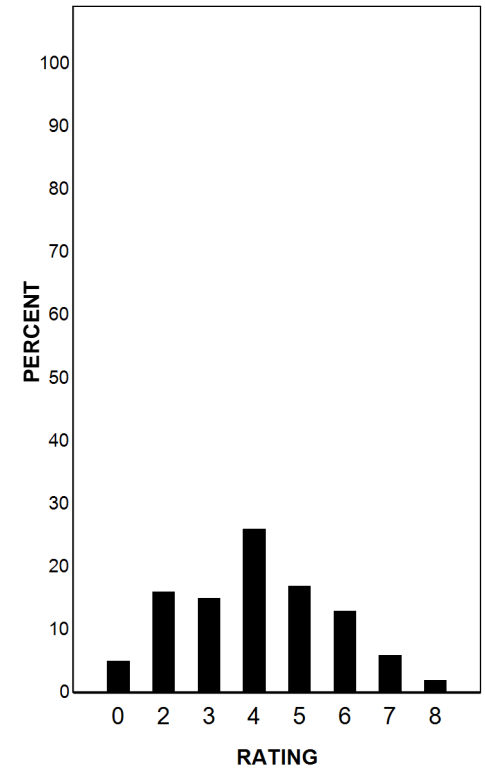

Each Composition has been scored independently by two readers. The written composition rating of 0-8 represents the summation of these scores.

* Students who took the braille version of the test are not included in this report.



STATE OF TEXAS ASSESSMENTS OF ACADEMIC READINESS
Constructed Responses Summary Report
ENGLISH I
Retested Students

STATEWIDE

Report Date: FALL 2016
 Date of Testing: FALL 2016

--- = No Data Reported For Fewer Than Five Students

Short Answer Rating Summary*

Written Composition Rating Summary*

Single Selection

Paired Selections

Expository Composition

Rating	#	%
0	31151	27
1	47719	42
2	35092	31
3	929	1
Total	114891	100

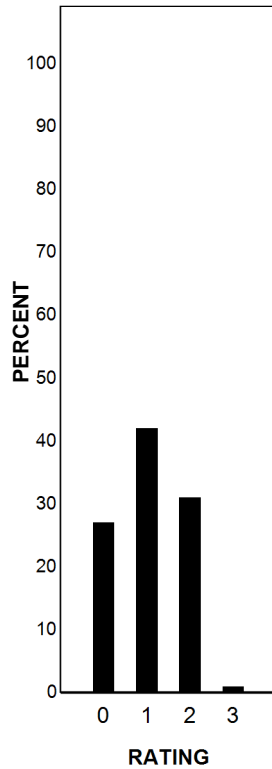

Rating	#	%
0	25647	22
1	65708	57
2	23009	20
3	527	0
Total	114891	100

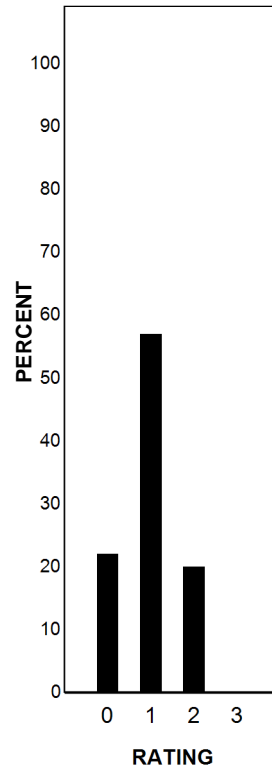

Rating	#	%
0	3758	3
2	29115	25
3	28198	25
4	35010	30
5	13687	12
6	4427	4
7	613	1
8	83	0
Total	114891	100

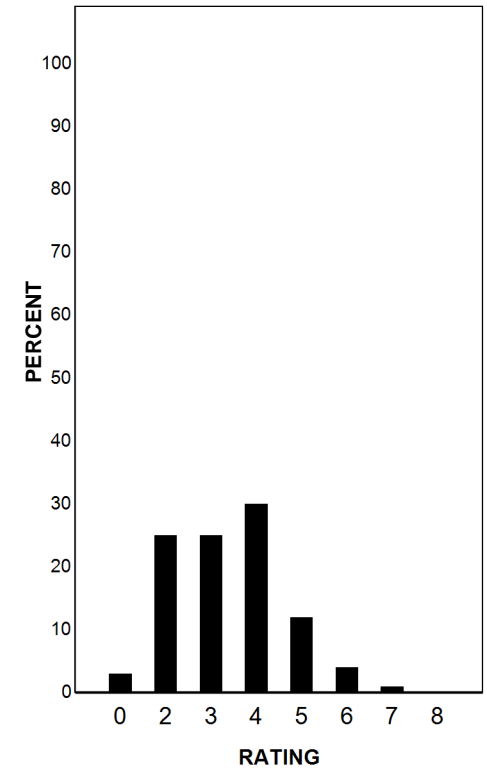

Each Composition has been scored independently by two readers. The written composition rating of 0-8 represents the summation of these scores.

* Students who took the braille version of the test are not included in this report.



STATE OF TEXAS ASSESSMENTS OF ACADEMIC READINESS

Constructed Responses Summary Report

STATEWIDE

ENGLISH II
All Students

Report Date: FALL 2016
Date of Testing: FALL 2016

--- = No Data Reported For Fewer Than Five Students

Short Answer Rating Summary*

Written Composition Rating Summary*

Single Selection

Paired Selections

Persuasive Composition

Rating	#	%
0	17596	17
1	49033	47
2	35883	34
3	1838	2
Total	104350	100

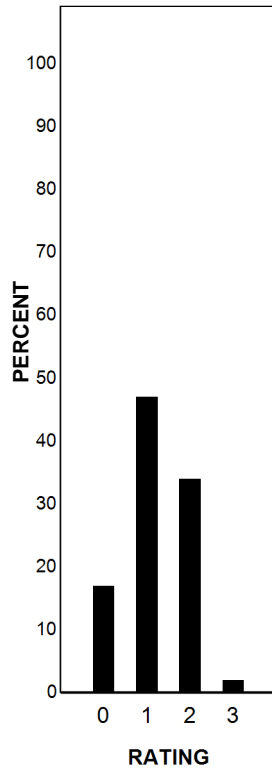

Rating	#	%
0	24003	23
1	44799	43
2	33664	32
3	1884	2
Total	104350	100

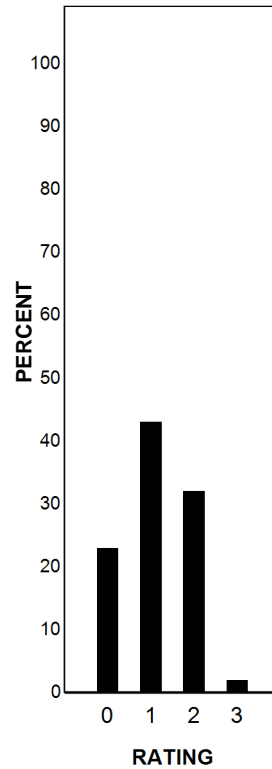

Rating	#	%
0	1830	2
2	18978	18
3	22631	22
4	35097	34
5	16619	16
6	6977	7
7	1671	2
8	547	1
Total	104350	100

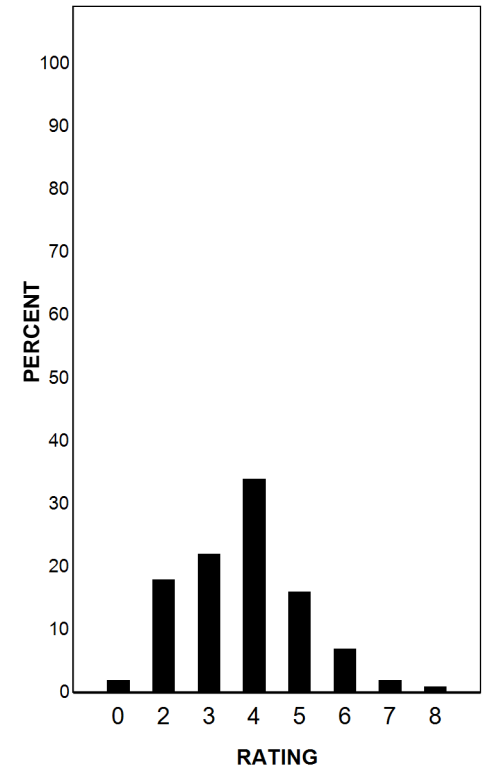

Each Composition has been scored independently by two readers. The written composition rating of 0-8 represents the summation of these scores.

* Students who took the braille version of the test are not included in this report.

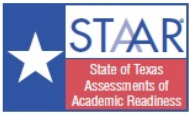

STATE OF TEXAS ASSESSMENTS OF ACADEMIC READINESS

Summary Report

ENGLISH II

First-Time Tested Students

STATEWIDE

Report Date: FALL 2016

Date of Testing: FALL 2016

Administration Summary			Number of Students Tested	Average Scale Score	PASSED				DID NOT PASS		Results for Each Reporting Category*																
Number	Percent	Level II: Satisfactory			Level III: Advanced	Level I: Unsatisfactory	1						2	3	4	5	6										
Students Tested	12270						94	Understanding/ Analysis Across Genres																			
Students Not Tested					Short Answer Rating (Single Selection)	Short Answer Rating (Paired Selections)	Multiple Choice	Understanding/ Analysis of Literary Texts	Understanding/ Analysis of Informational Texts	Composition	Revision	Editing															
Absent	789	6																									
Other	47	0																									
Total Documents Submitted	13106	100																									
Legend			Number of Points Possible																								
--- = No Data Reported For Fewer Than Five Students			9		9		6		11				11				24		11		11						
			Number of Points Scored																								
			#	%	#	%	#	%	#	%	#	%	#	%	#	%	#	%	#	%	#	%	#	%	#	%	
All Students			12270	3975	7871	64	1010	8	4399	36	4.5	50	4.4	49	4.3	71	6.3	57	7.1	65	13.3	55	7.2	66	7.6	69	
Male			6041	3888	3568	59	363	6	2473	41	4.2	47	3.9	44	4.1	68	6.0	55	6.9	62	12.6	53	7.1	65	7.3	66	
Female			6222	4060	4300	69	647	10	1922	31	4.9	54	4.9	54	4.4	74	6.5	59	7.4	67	13.9	58	7.3	67	7.9	72	
No Information Provided			7	3690	3	43	0	0	4	57	3.4	38	3.0	33	3.9	64	4.6	42	6.3	57	12.0	50	7.0	64	7.0	64	
Hispanic/Latino			8116	3916	4995	62	451	6	3121	38	4.5	50	4.4	49	4.2	69	5.9	54	6.9	63	12.8	54	7.0	64	7.4	68	
American Indian or Alaska Native			25	3644	9	36	1	4	16	64	2.6	29	3.2	36	3.5	58	6.0	55	5.7	52	11.3	47	6.4	59	5.7	52	
Asian			420	4413	338	80	131	31	82	20	6.0	67	5.8	64	4.8	80	7.3	66	8.3	75	16.4	68	8.2	74	8.7	79	
Black or African American			1152	3718	506	44	36	3	646	56	3.7	41	3.4	38	3.7	62	5.4	49	6.1	56	11.7	49	6.4	58	6.4	58	
Native Hawaiian or Other Pacific Islander			21	4028	12	57	3	14	9	43	4.1	46	5.0	56	4.5	75	6.6	60	7.5	68	14.3	60	7.1	65	7.7	70	
White			2304	4210	1827	79	361	16	477	21	4.9	54	4.7	53	4.8	79	7.6	69	8.1	73	14.8	62	8.1	74	8.5	77	
Two or More Races			159	4232	126	79	19	12	33	21	5.0	55	4.9	55	4.7	79	7.7	70	8.2	74	14.9	62	8.2	74	8.4	76	
No Information Provided			73	4164	58	79	8	11	15	21	4.7	52	4.3	48	4.6	77	7.1	64	8.1	74	15.4	64	8.1	73	8.9	81	
Economically Disadvantaged			Yes	7774	3850	4389	56	304	4	3385	44	4.2	47	4.1	46	4.0	67	5.7	62	6.7	61	12.4	52	6.8	62	7.2	65
			No	4415	4193	3419	77	697	16	996	23	5.1	56	4.9	54	4.7	78	7.3	66	7.9	72	14.8	62	7.9	72	8.4	76
			No Information Provided	81	4120	63	78	9	11	18	22	4.7	52	4.2	47	4.5	75	6.9	63	8.0	73	14.9	62	7.9	72	8.7	79
Title I, Part A			Participants	8146	3936	5102	63	514	6	3044	37	4.5	50	4.4	49	4.2	70	6.1	55	7.0	64	13.0	54	7.1	64	7.5	68
			Nonparticipants	4043	4050	2708	67	488	12	1335	33	4.6	51	4.4	49	4.4	73	6.7	61	7.4	67	13.8	57	7.5	68	7.8	71
			No Information Provided	81	4132	61	75	8	10	20	25	4.6	51	4.0	44	4.5	75	7.0	64	8.0	73	15.0	63	7.9	72	8.7	79
Migrant			Yes	142	3689	57	40	1	85	60	3.8	42	3.8	42	3.9	65	5.1	46	5.8	53	11.4	47	6.3	57	6.2	57	
			No	12038	3977	7749	64	999	8	4289	36	4.5	50	4.4	49	4.3	71	6.3	57	7.1	65	13.3	55	7.2	66	7.6	69
			No Information Provided	90	4107	65	72	10	11	25	28	4.7	52	4.1	45	4.4	74	6.7	61	7.8	71	15.1	63	7.8	71	8.4	76
Limited English Proficient			Current LEP	1802	3505	452	25	4	0	1350	75	3.4	37	3.0	34	3.1	51	4.0	36	5.4	49	9.8	41	5.4	49	5.8	52
			Non-LEP (Monitored 1st Year)	147	3896	99	67	4	3	48	33	4.9	54	5.0	56	4.1	68	5.3	48	6.8	62	12.9	54	6.8	62	7.4	68
			Non-LEP (Monitored 2nd Year)	195	3916	128	66	2	1	67	34	4.6	51	4.8	53	4.3	72	5.5	50	7.1	65	12.9	54	7.1	64	7.8	71
			Other Non-LEP	10033	4061	7127	71	992	10	2906	29	4.7	53	4.6	52	4.5	75	6.7	61	7.4	68	13.9	58	7.6	69	7.9	72
			No Information Provided	93	4040	65	70	8	9	28	30	4.5	49	4.0	44	4.4	73	6.7	61	7.7	70	14.4	60	7.7	70	8.3	75
Bilingual			Participants	32	4238	28	88	2	6	4	13	5.4	60	5.8	65	5.2	86	6.8	62	8.2	74	15.1	63	7.8	70	9.1	83
			Nonparticipants	12139	3974	7779	64	1000	8	4360	36	4.5	50	4.4	49	4.3	71	6.3	57	7.1	65	13.3	55	7.2	66	7.6	69
			No Information Provided	99	3981	64	65	8	8	35	35	4.3	47	3.8	42	4.1	69	6.3	57	7.4	67	13.7	57	7.3	66	8.0	73
ESL			Participants	1706	3505	427	25	5	0	1279	75	3.4	37	3.1	34	3.1	51	4.0	36	5.4	49	9.8	41	5.4	49	5.8	52
			Nonparticipants	10468	4052	7380	71	997	10	3088	29	4.7	52	4.6	51	4.5	74	6.6	60	7.4	67	13.8	58	7.5	68	7.9	72
			No Information Provided	96	3970	64	67	8	8	32	33	4.3	47	3.6	40	4.1	69	6.4	58	7.4	67	13.6	57	7.4	67	8.1	74
Special Education			Yes	609	3438	135	22	2	0	474	78	2.7	30	2.4	27	3.0	50	4.3	39	5.0	45	9.4	39	5.6	51	5.2	47
			No	11576	4002	7675	66	1000	9	3901	34	4.6	51	4.5	50	4.3	72	6.4	58	7.2	66	13.5	56	7.3	66	7.7	70
			No Information Provided	85	4096	61	72	8	9	24	28	4.5	50	4.0	44	4.4	73	6.8	61	7.8	70	15.0	62	7.8	70	8.5	77
Gifted/Talented			Participants	924	4728	902	98	376	41	22	2	6.5	72	6.5	72	5.4	91	8.9	81	9.5	86	18.2	76	9.1	83	9.9	90
			Nonparticipants	11255	3912	6904	61	626	6	4351	39	4.4	48	4.2	47	4.2	70	6.1	55	6.9	63	12.9	54	7.1	64	7.4	67
			No Information Provided	91	4077	65	71	8	9	26	29	4.5	49	3.9	43	4.4	73	6.8	62	7.7	70	14.7	61	7.8	71	8.3	76
At-Risk			Yes	7420	3739	3627	49	130	2	3793	51	3.9	43	3.7	41	3.8	64	5.3	48	6.3	57	11.6	48	6.5	59	6.8	61
			No	4772	4340	4183	88	871	18	589	12	5.6	62	5.5	61	5.0	83	7.7	70	8.4	77	15.8	66	8.3	76	8.9	81
			No Information Provided	78	4122	61	78	9	12	17	22	4.7	53	4.1	45	4.5	75	7.0	63	8.0	73	14.9	62	7.9	72	8.6	79
Career/Technical Education			Participants	7113	3953	4587	64	424	6	2526	36	4.5	50	4.5	49	4.3	71	6.1	56	7.1	64	13.1	55	7.1	65	7.6	69
			Nonparticipants	5080	4003	3228	64	578	11	1852	36	4.5	50	4.3	48	4.2	71	6.5	59	7.2	65	13.5	56	7.3	67	7.6	69
			No Information Provided	77	4124	56	73	8	10	21	27	4.7	52	4.0	45	4.5	74	6.9	63	8.0	72	14.8	62	7.9	72	8.5	77

* Students who took the braille version of the test are not included in the reporting category results.



STATE OF TEXAS ASSESSMENTS OF ACADEMIC READINESS

Constructed Responses Summary Report

STATEWIDE

ENGLISH II

First-Time Tested Students

Report Date: FALL 2016
Date of Testing: FALL 2016

--- = No Data Reported For Fewer Than Five Students

Short Answer Rating Summary*

Written Composition Rating Summary*

Single Selection

Paired Selections

Persuasive Composition

Rating	#	%
0	1426	12
1	4294	35
2	5436	44
3	1111	9
Total	12267	100

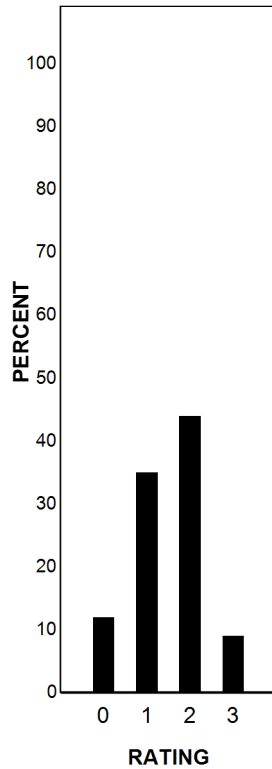

Rating	#	%
0	1889	15
1	3858	31
2	5398	44
3	1122	9
Total	12267	100

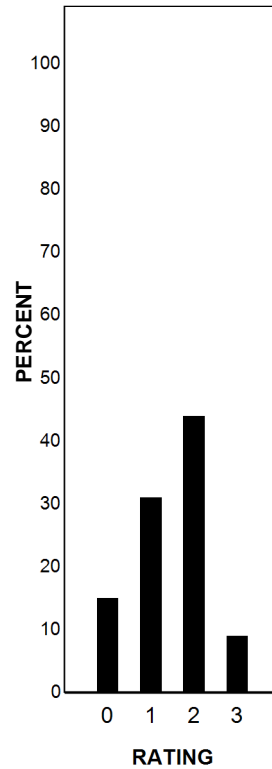

Rating	#	%
0	249	2
2	1488	12
3	1661	14
4	3156	26
5	2400	20
6	1978	16
7	891	7
8	444	4
Total	12267	100

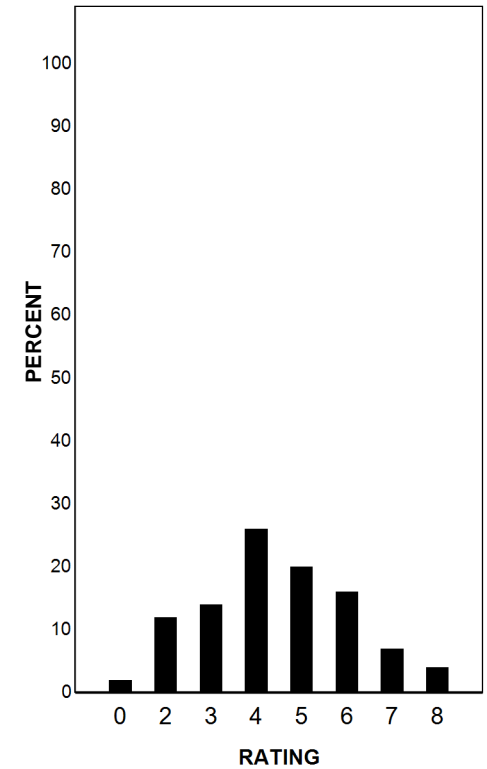

Each Composition has been scored independently by two readers. The written composition rating of 0-8 represents the summation of these scores.

* Students who took the braille version of the test are not included in this report.



STATE OF TEXAS ASSESSMENTS OF ACADEMIC READINESS

Summary Report

ENGLISH II

Retested Students

STATEWIDE

Report Date: FALL 2016
Date of Testing: FALL 2016

Administration Summary			Number of Students Tested	Average Scale Score	PASSED				DID NOT PASS		Results for Each Reporting Category*																
					Number	Percent	Level II: Satisfactory		Level III: Advanced		Level I: Unsatisfactory		1				2		3		4		5		6		
Students Tested	92087	95									Understanding/ Analysis Across Genres				Understanding/ Analysis of Literary Texts		Understanding/ Analysis of Informational Texts		Composition		Revision		Editing				
Students Not Tested																											
Absent	4802	5																									
Other	480	0																									
Total Documents Submitted	97369	100																									
Legend																											
--- = No Data Reported For Fewer Than Five Students																											
					#		%		#		%		#		%		#		%		#		%		#		%
All Students			92087	3588	29245	32	25	0	62842	68	3.5	39	3.3	36	3.4	57	4.6	42	5.6	51	10.8	45	5.9	54	6.0	55	
Male			56280	3572	17232	31	18	0	39048	69	3.3	37	3.0	33	3.4	56	4.7	42	5.5	50	10.8	45	6.0	54	5.9	54	
Female			35807	3615	12013	34	7	0	23794	66	3.8	42	3.7	41	3.5	58	4.6	42	5.7	51	11.0	46	5.8	53	6.2	56	
No Information Provided			0	---	---	---	---	---	---	---	---	---	---	---	---	---	---	---	---	---	---	---	---	---	---	---	
Hispanic/Latino			60555	3583	18939	31	14	0	41616	69	3.5	39	3.3	37	3.4	56	4.5	41	5.6	51	10.8	45	5.9	53	6.0	55	
American Indian or Alaska Native			353	3524	90	25	0	263	75	3.2	35	3.1	35	3.2	53	4.4	40	5.3	48	10.1	42	5.7	52	5.7	52		
Asian			1772	3494	392	22	0	1380	78	3.6	40	3.2	36	3.0	50	3.6	33	4.9	45	10.3	43	5.2	47	5.6	51		
Black or African American			16120	3568	4492	28	4	0	11628	72	3.5	38	3.0	34	3.5	59	4.6	42	5.5	50	10.8	45	5.8	53	5.8	53	
Native Hawaiian or Other Pacific Islander			143	3572	45	31	0	98	69	3.4	38	3.2	35	3.3	55	4.5	41	5.4	49	11.2	47	5.8	52	5.8	52		
White			12167	3653	4905	40	7	0	7262	60	3.5	38	3.2	35	3.7	61	5.4	49	5.8	53	11.3	47	6.4	58	6.4	58	
Two or More Races			918	3656	361	39	0	557	61	3.5	39	3.4	38	3.7	62	5.3	48	5.8	53	11.3	47	6.3	57	6.3	58		
No Information Provided			59	3607	21	36	0	38	64	3.5	39	3.0	33	3.3	55	4.4	40	5.9	54	11.2	47	6.2	56	6.2	57		
Economically Disadvantaged			66543	3574	19961	30	18	0	46582	70	3.5	39	3.2	36	3.4	56	4.5	41	5.5	50	10.7	45	5.8	53	5.9	54	
<i>No Information Provided</i>			28	3643	10	36	0	18	64	3.1	35	2.9	32	3.5	58	5.0	46	6.1	56	11.0	46	6.6	60	6.6	60		
Title I, Part A			52545	3570	15515	30	13	0	37030	70	3.5	39	3.2	36	3.4	56	4.5	41	5.5	50	10.7	45	5.8	53	5.9	54	
<i>Participants</i>			39514	3613	13720	35	12	0	25794	65	3.6	40	3.3	37	3.5	58	4.8	44	5.7	51	11.0	46	6.1	55	6.1	56	
<i>No Information Provided</i>			28	3651	10	36	0	18	64	2.9	32	2.9	32	3.7	61	5.4	49	6.4	58	10.6	44	6.7	61	6.5	59		
Migrant			1093	3551	291	27	1	0	802	73	3.5	39	3.2	36	3.3	54	4.2	38	5.4	49	10.6	44	5.6	51	6.0	54	
<i>No Information Provided</i>			90937	3589	28942	32	24	0	61995	68	3.5	39	3.3	36	3.4	57	4.6	42	5.6	51	10.9	45	5.9	54	6.0	55	
<i>No Information Provided</i>			57	3484	12	21	0	45	79	3.0	33	2.5	27	2.9	48	4.6	42	5.6	51	9.4	39	5.3	48	5.7	52		
Limited English Proficient			24621	3456	4357	18	1	0	20264	82	3.2	36	3.0	33	2.9	48	3.8	34	5.0	46	9.7	41	5.2	48	5.4	49	
<i>Current LEP</i>			886	3602	287	32	0	0	599	68	3.7	41	3.6	40	3.4	57	4.4	40	5.7	52	11.0	46	6.0	54	5.9	54	
<i>Non-LEP (Monitored 1st Year)</i>			1225	3688	524	43	0	0	701	57	3.9	43	3.9	43	3.7	62	4.9	45	6.2	56	11.6	48	6.4	58	6.4	59	
<i>Non-LEP (Monitored 2nd Year)</i>			65323	3636	24064	37	24	0	41259	63	3.6	40	3.3	37	3.6	61	5.0	45	5.8	53	11.3	47	6.2	56	6.2	57	
<i>Other Non-LEP</i>			32	3626	13	41	0	0	19	59	3.1	34	2.6	29	3.6	60	5.3	49	6.3	57	10.1	42	6.8	62	6.3	58	
<i>No Information Provided</i>			67	3645	30	45	0	0	37	55	3.9	44	3.8	42	3.5	58	4.6	42	6.1	55	11.4	47	5.9	53	6.1	55	
Bilingual			91951	3588	29197	32	25	0	62754	68	3.5	39	3.2	36	3.4	57	4.6	42	5.6	51	10.9	45	5.9	54	6.0	55	
<i>Participants</i>			69	3507	18	26	0	0	51	74	3.0	33	2.9	32	2.9	48	4.2	39	5.5	50	10.0	41	5.7	52	5.7	52	
<i>No Information Provided</i>			23714	3454	4161	18	1	0	19553	82	3.2	36	3.0	33	2.9	48	3.7	34	5.0	46	9.7	40	5.2	47	5.4	49	
ESL			68309	3635	25068	37	24	0	43241	63	3.6	40	3.3	37	3.6	60	4.9	45	5.8	53	11.2	47	6.2	56	6.2	57	
<i>Participants</i>			64	3492	16	25	0	0	48	75	3.0	33	2.9	32	2.8	47	4.2	38	5.4	49	10.0	42	5.5	50	5.6	51	
<i>No Information Provided</i>			7564	3426	1214	16	0	0	6350	84	2.9	32	2.5	28	3.0	49	4.1	37	4.9	44	9.5	39	5.4	49	5.1	46	
Special Education			84490	3603	28017	33	25	0	56473	67	3.6	40	3.3	37	3.5	58	4.7	43	5.6	51	11.0	46	6.0	54	6.1	55	
<i>Yes</i>			33	3639	14	42	0	0	19	58	3.3	36	2.8	31	3.6	60	5.1	46	6.2	56	10.5	44	6.6	60	6.8	61	
<i>No</i>			545	3792	313	57	4	1	232	43	3.9	43	3.8	43	4.1	68	5.8	52	6.6	60	12.2	51	6.8	62	7.2	66	
<i>Participants</i>			91507	3587	28918	32	21	0	62589	68	3.5	39	3.2	36	3.4	57	4.6	42	5.6	51	10.8	45	5.9	54	6.0	55	
<i>Nonparticipants</i>			35	3636	14	40	0	0	21	60	3.2	35	2.7	30	3.4	57	5.2	47	6.1	55	10.8	45	6.7	61	6.5	59	
<i>No Information Provided</i>			82071	3573	24470	30	14	0	57601	70	3.5	39	3.2	36	3.4	56	4.5	41	5.5	50	10.7	45	5.8	53	5.9	54	
At-Risk			9991	3715	4767	48	11	0	5224	52	3.9	43	3.6	40	3.9	64	5.3	48	6.2	56	11.8	49	6.5	59	6.6	60	
<i>Yes</i>			25	3583	8	32	0	0	17	68	3.1	35	2.8	31	3.4	57	4.8	44	6.0	55	10.2	43	6.3	57	6.3	57	
<i>No Information Provided</i>			65943	3601	21646	33	15	0	44297	67	3.6	40	3.3	37	3.5	58	4.7	42	5.6	51	11.0	46	6.0	54	6.1	55	
Career/Technical Education			26109	3558	7589	29	10	0	18520	71	3.4	38	3.1	35	3.3	55	4.5	41	5.4	50	10.6	44	5.8	53	5.9	53	
<i>Participants</i>			35	3585	10	29	0	0	25	71	3.2	35	3.0	33	3.5	58	5.0	46	5.9	53	10.4	43	6.1	55	6.1	55	
<i>No Information Provided</i>																											

* Students who took the braille version of the test are not included in the reporting category results.



STATE OF TEXAS ASSESSMENTS OF ACADEMIC READINESS
Constructed Responses Summary Report
ENGLISH II
Retested Students

STATEWIDE

Report Date: FALL 2016
 Date of Testing: FALL 2016

--- = No Data Reported For Fewer Than Five Students

Short Answer Rating Summary*

Written Composition Rating Summary*

Single Selection

Paired Selections

Persuasive Composition

Rating	#	%
0	16170	18
1	44739	49
2	30447	33
3	727	1
Total	92083	100

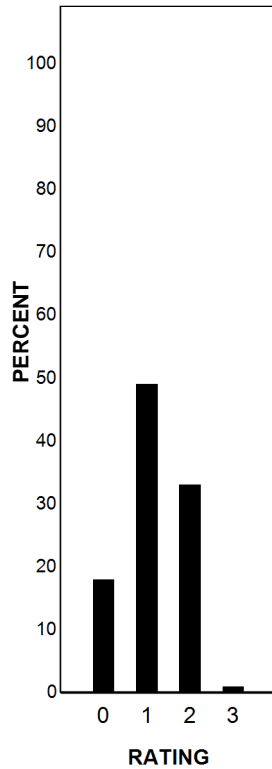

Rating	#	%
0	22114	24
1	40941	44
2	28266	31
3	762	1
Total	92083	100

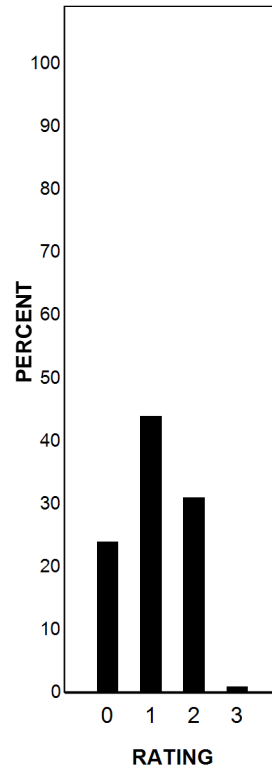

Rating	#	%
0	1581	2
2	17490	19
3	20970	23
4	31941	35
5	14219	15
6	4999	5
7	780	1
8	103	0
Total	92083	100

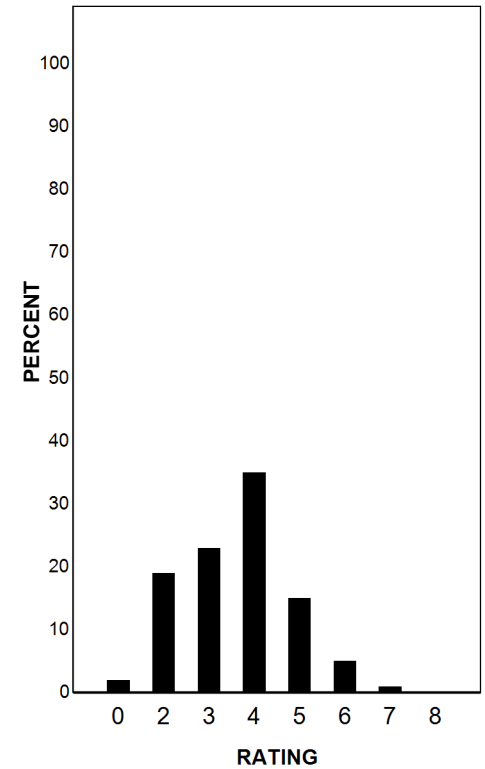

Each Composition has been scored independently by two readers. The written composition rating of 0-8 represents the summation of these scores.

* Students who took the braille version of the test are not included in this report.

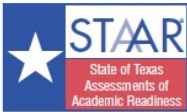

STATE OF TEXAS ASSESSMENTS OF ACADEMIC READINESS

Summary Report

U.S.HISTORY

All Students

STATEWIDE

Report Date: FALL 2016
Date of Testing: FALL 2016

Administration Summary			Number of Students Tested	Average Scale Score	PASSED				DID NOT PASS		Results for Each Reporting Category*							
					Level II: Satisfactory		Level III: Advanced		Level I: Unsatisfactory		1		2		3		4	
Number	Percent			#	%	#	%	#	%	History		Geography and Culture		Government and Citizenship		Economics, Science, Technology, and Society		
Legend										30		12		10		16		
--- = No Data Reported For Fewer Than Five Students										Avg. # of Items / % Correct								
				#	%	#	%	#	%	#	%	#	%	#	%	#	%	
All Students			25625	3734	16218	63	2610	10	9407	37	15.2	51	6.3	53	4.9	49	8.1	50
Male			11984	3752	7541	63	1453	12	4443	37	15.4	51	6.4	53	4.9	49	8.2	51
Female			13640	3719	8676	64	1157	8	4964	36	14.9	50	6.3	52	4.9	49	8.0	50
No Information Provided			1	---	---	---	---	---	---	---	---	---	---	---	---	---	---	---
Hispanic/Latino			15885	3688	9796	62	1129	7	6089	38	14.7	49	6.1	51	4.7	47	7.8	49
American Indian or Alaska Native			79	3784	55	70	9	11	24	30	16.0	53	6.5	54	5.0	50	8.6	54
Asian			767	4245	645	84	313	41	122	16	20.5	68	8.6	72	6.8	68	11.0	69
Black or African American			3558	3540	1668	47	116	3	1890	53	12.8	43	5.3	44	4.3	43	6.7	42
Native Hawaiian or Other Pacific Islander			27	3676	13	48	2	7	14	52	14.9	50	5.6	47	4.6	46	7.7	48
White			4843	3922	3679	76	910	19	1164	24	17.3	58	7.2	60	5.6	56	9.4	59
Two or More Races			356	3893	263	74	66	19	93	26	16.9	56	7.2	60	5.5	55	9.1	57
No Information Provided			110	4383	99	90	65	59	11	10	22.0	73	9.4	78	7.6	76	12.1	75
Economically Disadvantaged																		
Yes			16463	3634	9420	57	840	5	7043	43	14.0	47	5.8	48	4.5	45	7.4	46
No			9063	3910	6702	74	1708	19	2361	26	17.1	57	7.2	60	5.6	56	9.2	57
No Information Provided			99	4462	96	97	62	63	3	3	22.9	76	9.7	81	7.8	78	12.7	79
Title I, Part A																		
Participants			15290	3691	9409	62	1138	7	5881	38	14.8	49	6.1	51	4.8	48	7.8	48
Nonparticipants			10235	3792	6713	66	1412	14	3522	34	15.7	52	6.6	55	5.1	51	8.5	53
No Information Provided			100	4424	96	96	60	60	4	4	22.4	75	9.7	80	7.7	77	12.5	78
Migrant																		
Yes			350	3583	190	54	11	3	160	46	13.6	45	5.6	47	4.1	41	7.0	44
No			25152	3734	15922	63	2537	10	9230	37	15.1	50	6.3	53	4.9	49	8.1	50
No Information Provided			123	4287	106	86	62	50	17	14	20.9	70	8.9	74	7.1	71	11.6	73
Limited English Proficient																		
Current LEP			4260	3483	1813	43	41	1	2447	57	12.0	40	5.0	42	3.9	39	6.5	40
Non-LEP (Monitored 1st Year)			228	3724	155	68	17	7	73	32	15.2	51	6.3	53	4.8	48	8.0	50
Non-LEP (Monitored 2nd Year)			202	3695	131	65	12	6	71	35	14.7	49	6.3	52	4.7	47	7.9	49
Other Non-LEP			20834	3783	14023	67	2479	12	6811	33	15.8	53	6.6	55	5.1	51	8.4	52
No Information Provided			101	4427	96	95	61	60	5	5	22.4	75	9.6	80	7.6	76	12.4	78
Bilingual																		
Participants			69	4192	64	93	23	33	5	7	20.4	68	8.7	73	6.6	66	10.9	68
Nonparticipants			25455	3730	16058	63	2527	10	9397	37	15.1	50	6.3	52	4.9	49	8.0	50
No Information Provided			101	4410	96	95	60	59	5	5	22.3	74	9.5	80	7.5	75	12.3	77
ESL																		
Participants			4110	3483	1748	43	39	1	2362	57	12.0	40	5.0	42	3.9	39	6.5	40
Nonparticipants			21415	3779	14375	67	2511	12	7040	33	15.7	52	6.5	55	5.1	51	8.4	52
No Information Provided			100	4420	95	95	60	60	5	5	22.4	75	9.6	80	7.6	76	12.4	78
Special Education																		
Yes			2184	3446	761	35	36	2	1423	65	11.7	39	4.8	40	3.8	38	6.1	38
No			23344	3758	15364	66	2512	11	7980	34	15.4	51	6.4	54	5.0	50	8.2	51
No Information Provided			97	4469	93	96	62	64	4	4	22.9	76	9.8	82	7.8	78	12.7	79
Gifted/Talented																		
Participants			1110	4444	1069	96	576	52	41	4	23.0	77	9.6	80	7.4	74	12.2	76
Nonparticipants			24416	3699	15055	62	1971	8	9361	38	14.8	49	6.1	51	4.8	48	7.9	49
No Information Provided			99	4468	94	95	63	64	5	5	22.9	76	9.8	82	7.8	78	12.6	79
At-Risk																		
Yes			18784	3588	10218	54	557	3	8566	46	13.4	45	5.6	47	4.4	44	7.1	45
No			6745	4132	5908	88	1991	30	837	12	19.8	66	8.3	69	6.4	64	10.6	66
No Information Provided			96	4487	92	96	62	65	4	4	23.1	77	9.8	82	7.9	79	12.8	80
Career/Technical Education																		
Participants			16315	3726	10248	63	1585	10	6067	37	15.1	50	6.3	52	4.9	49	8.0	50
Nonparticipants			9204	3742	5874	64	964	10	3330	36	15.2	51	6.3	53	4.9	49	8.2	51
No Information Provided			106	4371	96	91	61	58	10	9	21.9	73	9.3	78	7.3	73	12.0	75

* Students who took the braille version of the test are not included in the reporting category results.

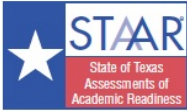

STATE OF TEXAS ASSESSMENTS OF ACADEMIC READINESS
Summary Report
U.S.HISTORY
First-Time Tested Students

STATEWIDE

Report Date: FALL 2016
 Date of Testing: FALL 2016

Administration Summary			Number of Students Tested	Average Scale Score	PASSED				DID NOT PASS		Results for Each Reporting Category											
Number	Percent	Level II: Satisfactory			Level III: Advanced		Level I: Unsatisfactory		1		2		3		4							
Students Tested	13721	95									History	Geography and Culture	Government and Citizenship	Economics, Science, Technology, and Society	Number of Items Tested							
Students Not Tested															30		12		10		16	
Absent	779	5													Avg. # of Items / % Correct							
Other	19	0									#	%	#	%	#	%	#	%				
Total Documents Submitted	14519	100							#	%	#	%	#	%	#	%						
Legend																						
--- = No Data Reported For Fewer Than Five Students																						
All Students			13721	3989	11675	85	2585	19	2046	15	18.3	61	7.6	64	5.8	58	9.8	61				
Male			6377	4032	5435	85	1438	23	942	15	18.9	63	7.8	65	5.9	59	10.0	62				
Female			7343	3951	6239	85	1147	16	1104	15	17.8	59	7.5	63	5.8	58	9.6	60				
No Information Provided			1	---	---	---	---	---	---	---	---	---	---	---	---	---	---	---				
Hispanic/Latino			8292	3914	6904	83	1113	13	1388	17	17.6	59	7.3	61	5.5	55	9.3	58				
American Indian or Alaska Native			43	4020	38	88	9	21	5	12	19.0	63	7.8	65	5.8	58	10.4	65				
Asian			602	4474	589	98	313	52	13	2	23.1	77	9.7	81	7.6	76	12.3	77				
Black or African American			1285	3773	907	71	113	9	378	29	15.8	53	6.5	55	5.1	51	8.3	52				
Native Hawaiian or Other Pacific Islander			12	4014	10	83	2	17	2	17	18.8	63	7.3	61	6.5	65	10.0	63				
White			3158	4155	2919	92	904	29	239	8	20.1	67	8.4	70	6.4	64	10.9	68				
Two or More Races			227	4133	210	93	66	29	17	7	19.8	66	8.4	70	6.3	63	10.7	67				
No Information Provided			102	4465	98	96	65	64	4	4	23.0	77	9.8	81	7.9	79	12.6	79				
Economically Disadvantaged																						
	Yes	7779	3860	6242	80	821	11	1537	20	17.0	57	7.0	58	5.3	53	9.0	56					
	No	5846	4153	5340	91	1702	29	506	9	20.1	67	8.4	70	6.5	65	10.8	67					
	No Information Provided	96	4481	93	97	62	65	3	3	23.0	77	9.8	82	7.9	79	12.8	80					
Title I, Part A																						
	Participants	8224	3914	6802	83	1128	14	1422	17	17.6	59	7.3	61	5.5	55	9.2	58					
	Nonparticipants	5399	4095	4779	89	1397	26	620	11	19.3	64	8.1	68	6.2	62	10.5	66					
	No Information Provided	98	4438	94	96	60	61	4	4	22.5	75	9.7	81	7.7	77	12.6	78					
Migrant																						
	Yes	168	3751	121	72	9	5	47	28	15.9	53	6.5	54	4.8	48	8.1	51					
	No	13444	3989	11452	85	2514	19	1992	15	18.3	61	7.6	64	5.8	58	9.8	61					
	No Information Provided	109	4395	102	94	62	57	7	6	22.1	74	9.4	79	7.6	76	12.3	77					
Limited English Proficient																						
	Current LEP	1407	3644	921	65	37	3	486	35	14.2	47	5.9	49	4.5	45	7.6	47					
	Non-LEP (Monitored 1st Year)	130	3954	120	92	17	13	10	8	18.4	61	7.6	63	5.5	55	9.5	59					
	Non-LEP (Monitored 2nd Year)	125	3861	107	86	12	10	18	14	16.9	56	7.3	60	5.2	52	9.1	57					
	Other Non-LEP	11962	4028	10434	87	2458	21	1528	13	18.8	63	7.8	65	6.0	60	10.0	62					
	No Information Provided	97	4455	93	96	61	63	4	4	22.7	76	9.8	81	7.7	77	12.6	79					
Bilingual																						
	Participants	63	4265	61	97	23	37	2	3	21.4	71	9.1	76	6.7	67	11.4	71					
	Nonparticipants	13564	3985	11523	85	2502	18	2041	15	18.3	61	7.6	63	5.8	58	9.7	61					
	No Information Provided	94	4466	91	97	60	64	3	3	22.9	76	9.8	82	7.8	78	12.7	79					
ESL																						
	Participants	1356	3644	893	66	36	3	463	34	14.2	47	5.9	49	4.5	45	7.6	47					
	Nonparticipants	12272	4024	10692	87	2489	20	1580	13	18.8	63	7.8	65	6.0	60	10.0	62					
	No Information Provided	93	4477	90	97	60	65	3	3	22.9	76	9.9	82	7.8	78	12.8	80					
Special Education																						
	Yes	655	3603	354	54	28	4	301	46	13.8	46	5.6	47	4.4	44	7.2	45					
	No	12971	4005	11230	87	2495	19	1741	13	18.5	62	7.7	64	5.9	59	9.9	62					
	No Information Provided	95	4484	91	96	62	65	4	4	23.1	77	9.9	83	7.9	79	12.8	80					
Gifted/Talented																						
	Participants	1062	4484	1044	98	575	54	18	2	23.4	78	9.8	82	7.5	75	12.4	78					
	Nonparticipants	12564	3943	10540	84	1947	15	2024	16	17.9	60	7.4	62	5.7	57	9.5	59					
	No Information Provided	95	4499	91	96	63	66	4	4	23.2	77	9.9	83	7.9	79	12.9	80					
At-Risk																						
	Yes	7989	3792	6175	77	533	7	1814	23	16.2	54	6.7	56	5.1	51	8.6	54					
	No	5639	4260	5411	96	1990	35	228	4	21.4	71	8.9	75	6.9	69	11.4	71					
	No Information Provided	93	4507	89	96	62	67	4	4	23.3	78	9.9	83	8.0	80	12.9	80					
Career/Technical Education																						
	Participants	8178	4008	7125	87	1568	19	1053	13	18.7	62	7.7	65	5.9	59	9.8	62					
	Nonparticipants	5447	3952	4459	82	956	18	988	18	17.8	59	7.4	62	5.7	57	9.6	60					
	No Information Provided	96	4455	91	95	61	64	5	5	22.7	76	9.7	81	7.7	77	12.6	79					

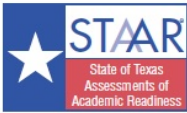

STATE OF TEXAS ASSESSMENTS OF ACADEMIC READINESS

Summary Report

U.S.HISTORY

Retested Students

STATEWIDE

Report Date: FALL 2016
Date of Testing: FALL 2016

Administration Summary			Number of Students Tested	Average Scale Score	PASSED				DID NOT PASS		Results for Each Reporting Category*							
					Level II: Satisfactory		Level III: Advanced		Level I: Unsatisfactory		1		2		3		4	
Number	Percent			#	%	#	%	#	%	History		Geography and Culture		Government and Citizenship		Economics, Science, Technology, and Society		
Students Tested			11904	90														
Students Not Tested																		
Absent			1183	9														
Other			107	1														
Total Documents Submitted			13194	100														
Legend			---															
--- = No Data Reported For Fewer Than Five Students																		
			30		12		10		16		Avg. # of Items / % Correct							
			#	%	#	%	#	%	#	%	#	%	#	%	#	%	#	%
All Students			11904	3441	4543	38	25	0	7361	62	11.5	38	4.8	40	3.9	39	6.1	38
Male			5607	3433	2106	38	15	0	3501	62	11.5	38	4.8	40	3.7	37	6.1	38
Female			6297	3448	2437	39	10	0	3860	61	11.5	38	4.8	40	4.0	40	6.1	38
No Information Provided			0	---	---	---	---	---	---	---	---	---	---	---	---	---	---	---
Hispanic/Latino			7593	3441	2892	38	16	0	4701	62	11.5	38	4.8	40	3.8	38	6.1	38
American Indian or Alaska Native			36	3503	17	47	0	0	19	53	12.4	41	5.0	42	4.1	41	6.6	41
Asian			165	3412	56	34	0	0	109	66	11.1	37	4.5	37	3.7	37	6.0	38
Black or African American			2273	3408	761	33	3	0	1512	67	11.1	37	4.6	38	3.8	38	5.8	37
Native Hawaiian or Other Pacific Islander			15	3406	3	20	0	0	12	80	11.8	39	4.2	35	3.1	31	5.9	37
White			1685	3485	760	45	6	0	925	55	12.1	40	5.0	41	4.0	40	6.5	41
Two or More Races			129	3472	53	41	0	0	76	59	11.8	39	5.0	42	4.0	40	6.3	39
No Information Provided			8	3334	1	13	0	0	7	88	9.1	30	4.5	38	4.0	40	5.5	34
Economically Disadvantaged			Yes 8684	3431	3178	37	19	0	5506	63	11.4	38	4.7	39	3.8	38	6.0	38
			No 3217	3467	1362	42	6	0	1855	58	11.8	39	4.9	41	4.0	40	6.3	40
			No Information Provided 3	---	---	---	---	---	---	---	---	---	---	---	---	---	---	---
Title I, Part A			Participants 7066	3432	2607	37	10	0	4459	63	11.4	38	4.7	39	3.8	38	6.0	38
			Nonparticipants 4836	3453	1934	40	15	0	2902	60	11.6	39	4.9	41	3.9	39	6.2	39
			No Information Provided 2	---	---	---	---	---	---	---	---	---	---	---	---	---	---	---
Migrant			Yes 182	3428	69	38	2	1	113	62	11.5	38	4.8	40	3.6	36	6.0	38
			No 11708	3441	4470	38	23	0	7238	62	11.5	38	4.8	40	3.9	39	6.1	38
			No Information Provided 14	3448	4	29	0	0	10	71	11.3	38	4.9	40	3.9	39	6.3	39
Limited English Proficient			Current LEP 2853	3403	892	31	4	0	1961	69	10.9	36	4.6	38	3.7	37	5.9	37
			Non-LEP (Monitored 1st Year) 98	3419	35	36	0	0	63	64	11.1	37	4.7	39	3.8	38	6.0	37
			Non-LEP (Monitored 2nd Year) 77	3424	24	31	0	0	53	69	11.2	37	4.6	39	3.9	39	5.9	37
			Other Non-LEP 8872	3453	3589	40	21	0	5283	60	11.7	39	4.8	40	3.9	39	6.2	39
			No Information Provided 4	---	---	---	---	---	---	---	---	---	---	---	---	---	---	---
Bilingual			Participants 6	3424	3	50	0	0	3	50	10.8	36	4.3	36	4.8	48	5.8	36
			Nonparticipants 11891	3441	4535	38	25	0	7356	62	11.5	38	4.8	40	3.9	39	6.1	38
			No Information Provided 7	3663	5	71	0	0	2	29	14.9	50	6.0	50	4.0	40	8.0	50
ESL			Participants 2754	3403	855	31	3	0	1899	69	10.9	36	4.6	38	3.7	37	5.9	37
			Nonparticipants 9143	3452	3683	40	22	0	5460	60	11.6	39	4.8	40	3.9	39	6.2	39
			No Information Provided 7	3663	5	71	0	0	2	29	14.9	50	6.0	50	4.0	40	8.0	50
Special Education			Yes 1529	3380	407	27	8	1	1122	73	10.8	36	4.5	37	3.6	36	5.6	35
			No 10373	3450	4134	40	17	0	6239	60	11.6	39	4.8	40	3.9	39	6.2	39
			No Information Provided 2	---	---	---	---	---	---	---	---	---	---	---	---	---	---	---
Gifted/Talented			Participants 48	3567	25	52	1	2	23	48	13.4	45	5.3	44	4.0	40	7.1	45
			Nonparticipants 11852	3440	4515	38	24	0	7337	62	11.5	38	4.8	40	3.9	39	6.1	38
			No Information Provided 4	---	---	---	---	---	---	---	---	---	---	---	---	---	---	---
At-Risk			Yes 10795	3437	4043	37	24	0	6752	63	11.4	38	4.8	40	3.8	38	6.1	38
			No 1106	3480	497	45	1	0	609	55	12.0	40	5.0	42	4.1	41	6.4	40
			No Information Provided 3	---	---	---	---	---	---	---	---	---	---	---	---	---	---	---
Career/Technical Education			Participants 8137	3442	3123	38	17	0	5014	62	11.5	38	4.8	40	3.9	39	6.1	38
			Nonparticipants 3757	3438	1415	38	8	0	2342	62	11.5	38	4.8	40	3.8	38	6.1	38
			No Information Provided 10	3570	5	50	0	0	5	50	14.4	48	5.5	46	3.4	34	6.6	41

* Students who took the braille version of the test are not included in the reporting category results.



STATE OF TEXAS ASSESSMENTS OF ACADEMIC READINESS L

Summary Report

ALGEBRA I

All Students

STATEWIDE

Report Date: FALL 2016
Date of Testing: FALL 2016

Administration Summary			Number of Students Tested	Average Scale Score	PASSED		DID NOT PASS		Results for Each Reporting Category*												
					Level II: Satisfactory		Level III: Advanced		Level I: Unsatisfactory		1		2		3		4		5		
Number	Percent				#	%	#	%	#	%	#	%	#	%	#	%	#	%			
Students Tested	4590	97																			
Students Not Tested																					
Absent	131	3																			
Other	12	0																			
Total Documents Submitted	4733	100																			
Legend																					
--- = No Data Reported For Fewer Than Five Students																					
All Students			4590	3366	1069	23	37	1	3521	77	3.6	33	3.7	31	4.3	31	3.4	31	1.9	31	
Male			2683	3346	572	21	18	1	2111	79	3.5	32	3.6	30	4.2	30	3.3	30	1.8	30	
Female			1907	3394	497	26	19	1	1410	74	3.8	34	3.8	32	4.5	32	3.6	32	1.9	32	
No Information Provided			0	---	---	---	---	---	---	---	---	---	---	---	---	---	---	---	---	---	
Hispanic/Latino			3876	3357	877	23	17	0	2999	77	3.6	33	3.7	31	4.3	31	3.4	31	1.8	31	
American Indian or Alaska Native			43	3334	6	14	0	37	86	3.6	33	3.4	28	4.6	33	3.2	29	1.4	24		
Asian			260	3543	105	40	20	8	155	60	4.4	40	4.5	37	5.3	38	4.5	41	2.4	41	
Black or African American			229	3334	39	17	0	0	190	83	3.3	30	3.7	31	4.1	30	3.3	30	1.7	29	
Native Hawaiian or Other Pacific Islander			9	3348	1	11	0	0	8	89	3.3	30	4.1	34	3.9	28	3.2	29	1.8	30	
White			164	3352	39	24	0	0	125	76	3.6	33	3.7	31	4.1	29	3.5	32	1.7	28	
Two or More Races			6	3483	2	33	0	0	4	67	4.0	36	2.7	22	5.5	39	4.3	39	3.3	56	
No Information Provided			3	---	---	---	---	---	---	---	---	---	---	---	---	---	---	---	---	---	
Economically Disadvantaged			Yes 3538	3366	833	24	26	1	2705	76	3.6	33	3.7	31	4.3	31	3.5	31	1.9	31	
			No 1048	3365	235	22	11	1	813	78	3.7	33	3.7	31	4.5	32	3.3	30	1.8	30	
No Information Provided			4	---	---	---	---	---	---	---	---	---	---	---	---	---	---	---	---	---	
Title I, Part A			2918	3363	682	23	19	1	2236	77	3.6	33	3.7	31	4.3	31	3.4	31	1.9	31	
			Participants	3370	386	23	18	1	1281	77	3.7	33	3.7	31	4.4	31	3.4	31	1.9	31	
			Nonparticipants	3263	1	20	0	0	4	80	3.2	29	2.6	22	4.2	30	3.0	27	1.6	27	
No Information Provided			5	---	---	---	---	---	---	---	---	---	---	---	---	---	---	---	---	---	
Migrant			Yes 28	3377	6	21	0	0	22	79	3.9	35	3.8	31	4.0	29	3.1	28	2.3	38	
			No 4545	3366	1058	23	37	1	3487	77	3.6	33	3.7	31	4.3	31	3.4	31	1.9	31	
No Information Provided			17	3369	5	29	0	0	12	71	3.6	33	3.7	31	4.4	31	3.4	31	2.2	36	
Limited English Proficient			4590	3366	1069	23	37	1	3521	77	3.6	33	3.7	31	4.3	31	3.4	31	1.9	31	
			Current LEP	---	---	---	---	---	---	---	---	---	---	---	---	---	---	---	---	---	
			Non-LEP (Monitored 1st Year)	---	---	---	---	---	---	---	---	---	---	---	---	---	---	---	---	---	
			Non-LEP (Monitored 2nd Year)	---	---	---	---	---	---	---	---	---	---	---	---	---	---	---	---	---	
			Other Non-LEP	---	---	---	---	---	---	---	---	---	---	---	---	---	---	---	---	---	
No Information Provided			0	---	---	---	---	---	---	---	---	---	---	---	---	---	---	---	---	---	
Bilingual			6	3410	2	33	0	0	4	67	3.2	29	2.5	21	4.8	35	4.0	36	3.7	61	
			Participants	4571	3366	1063	23	37	1	3508	77	3.6	33	3.7	31	4.3	31	3.4	31	1.9	31
			Nonparticipants	13	3354	4	31	0	0	9	69	3.5	32	3.4	28	4.4	31	3.4	31	2.2	37
No Information Provided			4412	3366	1032	23	31	1	3380	77	3.6	33	3.7	31	4.4	31	3.4	31	1.9	31	
ESL			166	3355	34	20	6	4	132	80	3.5	32	3.8	31	4.2	30	3.5	32	1.9	32	
			Participants	12	3338	3	25	0	0	9	75	3.5	32	3.3	28	4.3	30	3.3	30	2.2	36
No Information Provided			27	3227	2	7	0	0	25	93	3.3	30	3.1	26	3.3	24	2.6	23	1.6	27	
Special Education			Yes 4558	3367	1065	23	37	1	3493	77	3.6	33	3.7	31	4.4	31	3.4	31	1.9	31	
			No 5	3304	2	40	0	0	3	60	3.4	31	3.0	25	4.4	31	2.8	25	2.0	33	
No Information Provided			5	3421	1	20	0	0	4	80	4.2	38	5.0	42	4.2	30	3.4	31	1.8	30	
Gifted/Talented			4580	3366	1066	23	37	1	3514	77	3.6	33	3.7	31	4.3	31	3.4	31	1.9	31	
			Participants	3304	2	40	0	0	3	60	3.4	31	3.0	25	4.4	31	2.8	25	2.0	33	
No Information Provided			4389	3358	989	23	26	1	3400	77	3.6	33	3.7	31	4.3	31	3.4	31	1.8	31	
At-Risk			Yes 197	3529	79	40	11	6	118	60	4.2	38	4.7	39	5.4	38	4.2	38	2.4	40	
			No 4	---	---	---	---	---	---	---	---	---	---	---	---	---	---	---	---	---	
No Information Provided			2371	3357	521	22	17	1	1850	78	3.6	33	3.7	31	4.3	31	3.4	31	1.8	30	
Career/Technical Education			2212	3375	546	25	20	1	1666	75	3.7	33	3.8	32	4.4	31	3.5	32	1.9	32	
			Participants	3309	2	29	0	0	5	71	3.4	31	3.3	27	4.1	30	3.0	27	1.9	31	
No Information Provided			7	---	---	---	---	---	---	---	---	---	---	---	---	---	---	---	---	---	

* Students who took the STAAR L test on paper are not included in the reporting category results.



STATE OF TEXAS ASSESSMENTS OF ACADEMIC READINESS L

Summary Report

ALGEBRA I

First-Time Tested Students

STATEWIDE

Report Date: FALL 2016
Date of Testing: FALL 2016

Administration Summary			Number of Students Tested	Average Scale Score	PASSED				DID NOT PASS		Results for Each Reporting Category														
					Number		Percent		Level II: Satisfactory		Level III: Advanced		Level I: Unsatisfactory		1		2		3		4		5		
					#		%		#		%		#		%		#		%		#		%		
					#		%		#		%		#		%		#		%		#		%		
					#		%		#		%		#		%		#		%		#		%		
Students Tested			471	97							1		2		3		4		5						
Students Not Tested																									
Absent			15	3																					
Other			0	0																					
Total Documents Submitted			486	100																					
Legend			--- = No Data Reported For Fewer Than Five Students																						
All Students			471	3564	207	44	36	8	264	56	4.6	42	4.8	40	5.4	39	4.5	41	2.4	40	2.4	40			
Male			269	3500	105	39	18	7	164	61	4.3	39	4.5	38	5.0	36	4.2	38	2.3	38	2.3	38			
Female			202	3648	102	50	18	9	100	50	5.1	46	5.2	44	5.9	42	5.0	45	2.6	43	2.6	43			
No Information Provided			0	---	---	---	---	---	---	---	---	---	---	---	---	---	---	---	---	---	---	---			
Hispanic/Latino			382	3511	158	41	16	4	224	59	4.3	40	4.7	39	5.1	36	4.3	39	2.3	38	2.3	38			
American Indian or Alaska Native			1	---	---	---	---	---	---	---	---	---	---	---	---	---	---	---	---	---	---	---			
Asian			50	4066	37	74	20	40	13	26	7.2	66	6.8	57	8.3	59	6.9	63	3.9	65	3.9	65			
Black or African American			20	3347	2	10	0	0	18	90	3.7	34	3.7	30	4.7	33	3.3	30	1.2	19	1.2	19			
Native Hawaiian or Other Pacific Islander			0	---	---	---	---	---	---	---	---	---	---	---	---	---	---	---	---	---	---	---			
White			15	3542	8	53	0	0	7	47	4.8	44	4.8	40	4.6	33	4.7	42	2.3	39	2.3	39			
Two or More Races			1	---	---	---	---	---	---	---	---	---	---	---	---	---	---	---	---	---	---	---			
No Information Provided			2	---	---	---	---	---	---	---	---	---	---	---	---	---	---	---	---	---	---	---			
Economically Disadvantaged			358	3555	154	43	25	7	204	57	4.6	42	4.8	40	5.3	38	4.5	41	2.4	41	2.4	41			
Yes			358	3555	154	43	25	7	204	57	4.6	42	4.8	40	5.3	38	4.5	41	2.4	41	2.4	41			
No			111	3598	53	48	11	10	58	52	4.7	43	5.0	42	5.7	41	4.5	40	2.2	37	2.2	37			
No Information Provided			2	---	---	---	---	---	---	---	---	---	---	---	---	---	---	---	---	---	---	---			
Title I, Part A			343	3537	153	45	18	5	190	55	4.6	41	4.8	40	5.2	37	4.4	40	2.4	39	2.4	39			
Participants			343	3537	153	45	18	5	190	55	4.6	41	4.8	40	5.2	37	4.4	40	2.4	39	2.4	39			
Nonparticipants			125	3646	54	43	18	14	71	57	4.9	45	4.9	41	5.9	42	4.9	44	2.5	41	2.5	41			
No Information Provided			3	---	---	---	---	---	---	---	---	---	---	---	---	---	---	---	---	---	---	---			
Migrant			4	---	---	---	---	---	---	---	---	---	---	---	---	---	---	---	---	---	---	---			
Yes			4	---	---	---	---	---	---	---	---	---	---	---	---	---	---	---	---	---	---	---			
No			460	3566	202	44	36	8	258	56	4.7	42	4.8	40	5.4	39	4.5	41	2.4	40	2.4	40			
No Information Provided			7	3483	3	43	0	0	4	57	4.0	36	4.0	33	5.4	39	4.3	39	2.4	40	2.4	40			
Limited English Proficient			471	3564	207	44	36	8	264	56	4.6	42	4.8	40	5.4	39	4.5	41	2.4	40	2.4	40			
Current LEP			471	3564	207	44	36	8	264	56	4.6	42	4.8	40	5.4	39	4.5	41	2.4	40	2.4	40			
Non-LEP (Monitored 1st Year)			0	---	---	---	---	---	---	---	---	---	---	---	---	---	---	---	---	---	---	---			
Non-LEP (Monitored 2nd Year)			0	---	---	---	---	---	---	---	---	---	---	---	---	---	---	---	---	---	---	---			
Other Non-LEP			0	---	---	---	---	---	---	---	---	---	---	---	---	---	---	---	---	---	---	---			
No Information Provided			0	---	---	---	---	---	---	---	---	---	---	---	---	---	---	---	---	---	---	---			
Bilingual			1	---	---	---	---	---	---	---	---	---	---	---	---	---	---	---	---	---	---	---			
Participants			1	---	---	---	---	---	---	---	---	---	---	---	---	---	---	---	---	---	---	---			
Nonparticipants			467	3564	206	44	36	8	261	56	4.6	42	4.8	40	5.4	39	4.5	41	2.4	40	2.4	40			
No Information Provided			3	---	---	---	---	---	---	---	---	---	---	---	---	---	---	---	---	---	---	---			
ESL			436	3564	194	44	30	7	242	56	4.7	42	4.8	40	5.4	39	4.5	41	2.4	40	2.4	40			
Participants			436	3564	194	44	30	7	242	56	4.7	42	4.8	40	5.4	39	4.5	41	2.4	40	2.4	40			
Nonparticipants			32	3571	12	38	6	19	20	63	4.5	41	4.8	40	5.1	36	5.0	45	2.6	43	2.6	43			
No Information Provided			3	---	---	---	---	---	---	---	---	---	---	---	---	---	---	---	---	---	---	---			
Special Education			1	---	---	---	---	---	---	---	---	---	---	---	---	---	---	---	---	---	---	---			
Yes			1	---	---	---	---	---	---	---	---	---	---	---	---	---	---	---	---	---	---	---			
No			468	3566	207	44	36	8	261	56	4.7	42	4.8	40	5.4	39	4.5	41	2.4	40	2.4	40			
No Information Provided			2	---	---	---	---	---	---	---	---	---	---	---	---	---	---	---	---	---	---	---			
Gifted/Talented			2	---	---	---	---	---	---	---	---	---	---	---	---	---	---	---	---	---	---	---			
Participants			2	---	---	---	---	---	---	---	---	---	---	---	---	---	---	---	---	---	---	---			
Nonparticipants			467	3565	206	44	36	8	261	56	4.6	42	4.8	40	5.4	39	4.5	41	2.4	40	2.4	40			
No Information Provided			2	---	---	---	---	---	---	---	---	---	---	---	---	---	---	---	---	---	---	---			
At-Risk			383	3514	149	39	25	7	234	61	4.4	40	4.5	38	5.1	36	4.3	39	2.2	37	2.2	37			
Yes			383	3514	149	39	25	7	234	61	4.4	40	4.5	38	5.1	36	4.3	39	2.2	37	2.2	37			
No			86	3795	58	67	11	13	28	33	5.5	50	6.2	52	6.7	48	5.5	50	3.2	53	3.2	53			
No Information Provided			2	---	---	---	---	---	---	---	---	---	---	---	---	---	---	---	---	---	---	---			
Career/Technical Education			160	3616	80	50	17	11	80	50	4.9	44	5.2	43	5.7	41	4.8	44	2.5	41	2.5	41			
Participants			160	3616	80	50	17	11	80	50	4.9	44	5.2	43	5.7	41	4.8	44	2.5	41	2.5	41			
Nonparticipants			308	3541	127	41	19	6	181	59	4.5	41	4.7	39	5.3	38	4.4	40	2.4	39	2.4	39			
No Information Provided			3	---	---	---	---	---	---	---	---	---	---	---	---	---	---	---	---	---	---	---			

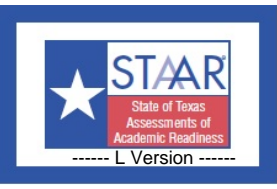

STATE OF TEXAS ASSESSMENTS OF ACADEMIC READINESS L

Summary Report

ALGEBRA I

Retested Students

STATEWIDE

Report Date: FALL 2016
Date of Testing: FALL 2016

Administration Summary			Number of Students Tested	Average Scale Score	PASSED		DID NOT PASS		Results for Each Reporting Category*											
					Level II: Satisfactory	Level III: Advanced	Level I: Unsatisfactory		1		2		3		4		5			
Number	Percent		#	%	#	%	#	%	#	%	#	%	#	%	#	%	#	%		
Students Tested	4119	97																		
Students Not Tested																				
Absent	116	3																		
Other	12	0																		
Total Documents Submitted	4247	100																		
Legend																				
--- = No Data Reported For Fewer Than Five Students																				
All Students			4119	3343	862	21	1	0	3257	79	3.5	32	3.6	30	4.2	30	3.3	30	1.8	30
Male			2414	3329	467	19	0	0	1947	81	3.4	31	3.5	30	4.1	29	3.2	30	1.8	29
Female			1705	3364	395	23	1	0	1310	77	3.6	33	3.7	31	4.4	31	3.4	31	1.9	31
No Information Provided			0	---	---	---	---	---	---	---	---	---	---	---	---	---	---	---	---	---
Hispanic/Latino			3494	3340	719	21	1	0	2775	79	3.5	32	3.6	30	4.2	30	3.3	30	1.8	30
American Indian or Alaska Native			42	3322	5	12	0	0	37	88	3.5	32	3.3	28	4.5	32	3.1	28	1.4	24
Asian			210	3418	68	32	0	0	142	68	3.7	34	3.9	33	4.5	32	3.9	36	2.1	35
Black or African American			209	3333	37	18	0	0	172	82	3.3	30	3.7	31	4.1	29	3.3	30	1.8	29
Native Hawaiian or Other Pacific Islander			9	3348	1	11	0	0	8	89	3.3	30	4.1	34	3.9	28	3.2	29	1.8	30
White			149	3333	31	21	0	0	118	79	3.5	32	3.6	30	4.1	29	3.4	31	1.6	27
Two or More Races			5	3450	1	20	0	0	4	80	3.8	35	2.0	17	5.0	36	4.6	42	3.6	60
No Information Provided			1	---	---	---	---	---	---	---	---	---	---	---	---	---	---	---	---	---
Economically Disadvantaged			Yes 3180	3345	679	21	1	0	2501	79	3.5	32	3.6	30	4.2	30	3.3	30	1.8	30
			No 937	3338	182	19	0	0	755	81	3.5	32	3.5	29	4.3	31	3.2	29	1.8	29
No Information Provided			2	---	---	---	---	---	---	---	---	---	---	---	---	---	---	---	---	---
Title I, Part A			Participants 2575	3340	529	21	1	0	2046	79	3.5	32	3.6	30	4.2	30	3.3	30	1.8	30
			Nonparticipants 1542	3347	332	22	0	0	1210	78	3.6	32	3.6	30	4.3	30	3.3	30	1.8	30
No Information Provided			2	---	---	---	---	---	---	---	---	---	---	---	---	---	---	---	---	---
Migrant			Yes 24	3372	4	17	0	0	20	83	3.9	36	3.6	30	4.0	29	3.0	27	2.4	40
			No 4085	3343	856	21	1	0	3229	79	3.5	32	3.6	30	4.2	30	3.3	30	1.8	30
No Information Provided			10	3289	2	20	0	0	8	80	3.3	30	3.5	29	3.6	26	2.8	25	2.0	33
Limited English Proficient			Current LEP 4119	3343	862	21	1	0	3257	79	3.5	32	3.6	30	4.2	30	3.3	30	1.8	30
			Non-LEP (Monitored 1st Year) 0	---	---	---	---	---	---	---	---	---	---	---	---	---	---	---	---	---
			Non-LEP (Monitored 2nd Year) 0	---	---	---	---	---	---	---	---	---	---	---	---	---	---	---	---	---
			Other Non-LEP 0	---	---	---	---	---	---	---	---	---	---	---	---	---	---	---	---	---
No Information Provided			0	---	---	---	---	---	---	---	---	---	---	---	---	---	---	---	---	---
Bilingual			Participants 5	3399	2	40	0	0	3	60	3.2	29	2.2	18	4.6	33	4.2	38	3.8	63
			Nonparticipants 4104	3343	857	21	1	0	3247	79	3.5	32	3.6	30	4.2	30	3.3	30	1.8	30
No Information Provided			10	3317	3	30	0	0	7	70	3.4	31	3.3	28	4.0	29	3.1	28	2.0	33
ESL			Participants 3976	3345	838	21	1	0	3138	79	3.5	32	3.6	30	4.2	30	3.3	30	1.8	30
			Nonparticipants 134	3304	22	16	0	0	112	84	3.3	30	3.5	29	4.0	28	3.2	29	1.7	29
No Information Provided			9	3291	2	22	0	0	7	78	3.3	30	3.2	27	3.8	27	3.0	27	1.9	31
Special Education			Yes 26	3228	2	8	0	0	24	92	3.4	31	3.1	26	3.3	24	2.5	23	1.7	28
			No 4090	3344	858	21	1	0	3232	79	3.5	32	3.6	30	4.2	30	3.3	30	1.8	30
No Information Provided			3	---	---	---	---	---	---	---	---	---	---	---	---	---	---	---	---	---
Gifted/Talented			Participants 3	---	---	---	---	---	---	---	---	---	---	---	---	---	---	---	---	---
			Nonparticipants 4113	3343	860	21	1	0	3253	79	3.5	32	3.6	30	4.2	30	3.3	30	1.8	30
No Information Provided			3	---	---	---	---	---	---	---	---	---	---	---	---	---	---	---	---	---
At-Risk			Yes 4006	3344	840	21	1	0	3166	79	3.5	32	3.6	30	4.2	30	3.3	30	1.8	30
			No 111	3323	21	19	0	0	90	81	3.2	29	3.5	30	4.3	31	3.2	29	1.8	30
No Information Provided			2	---	---	---	---	---	---	---	---	---	---	---	---	---	---	---	---	---
Career/Technical Education			Participants 2211	3338	441	20	0	0	1770	80	3.5	32	3.6	30	4.2	30	3.3	30	1.8	30
			Nonparticipants 1904	3348	419	22	1	0	1485	78	3.5	32	3.6	30	4.2	30	3.4	31	1.8	30
No Information Provided			4	---	---	---	---	---	---	---	---	---	---	---	---	---	---	---	---	---

* Students who took the STAAR L test on paper are not included in the reporting category results.

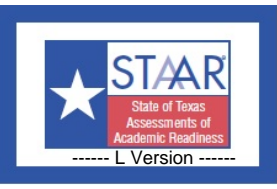

STATE OF TEXAS ASSESSMENTS OF ACADEMIC READINESS L

Summary Report

BIOLOGY

All Students

STATEWIDE

Report Date: FALL 2016
Date of Testing: FALL 2016

Administration Summary			Number of Students Tested	Average Scale Score	PASSED		DID NOT PASS		Results for Each Reporting Category*											
					Level II: Satisfactory		Level III: Advanced		Level I: Unsatisfactory		1		2		3		4		5	
Number	Percent				#	%	#	%	#	%	#	%	#	%	#	%	#	%		
Students Tested	4768	97																		
Students Not Tested																				
Absent	119	2																		
Other	18	0																		
Total Documents Submitted	4905	100																		
Legend																				
--- = No Data Reported For Fewer Than Five Students																				
									Number of Items Tested											
									11		11		10		11		11			
									Avg. # of Items / % Correct											
									#	%	#	%	#	%	#	%	#	%	#	%
All Students	4768	3430	1493	31	7	0	3275	69	3.7	34	3.6	33	3.9	39	3.9	36	4.1	38		
Male	2739	3417	816	30	5	0	1923	70	3.6	33	3.6	32	3.9	39	3.9	35	4.0	37		
Female	2029	3447	677	33	2	0	1352	67	3.8	35	3.7	34	4.0	40	4.0	36	4.2	39		
No Information Provided	0	---	---	---	---	---	---	---	---	---	---	---	---	---	---	---	---	---		
Hispanic/Latino	4015	3432	1270	32	4	0	2745	68	3.7	34	3.6	33	4.0	40	3.9	36	4.1	38		
American Indian or Alaska Native	58	3406	20	34	0	0	38	66	3.8	34	3.4	31	3.8	38	3.8	35	3.8	35		
Asian	341	3426	102	30	2	1	239	70	3.9	36	3.8	35	3.7	37	3.6	32	4.3	39		
Black or African American	161	3404	44	27	1	1	117	73	3.7	33	3.7	34	3.5	35	3.9	35	4.0	36		
Native Hawaiian or Other Pacific Islander	12	3435	5	42	0	0	7	58	3.9	36	3.9	36	3.8	38	4.3	39	3.7	33		
White	171	3422	49	29	0	0	122	71	3.6	32	3.8	34	3.8	38	3.9	35	4.1	37		
Two or More Races	7	3473	3	43	0	0	4	57	4.0	36	3.6	32	3.7	37	4.7	43	4.4	40		
No Information Provided	3	---	---	---	---	---	---	---	---	---	---	---	---	---	---	---	---	---		
Economically Disadvantaged	Yes 3705	3430	1177	32	4	0	2528	68	3.7	34	3.6	33	3.9	39	3.9	36	4.1	38		
	No 1060	3429	316	30	3	0	744	70	3.7	34	3.6	33	3.9	39	3.9	36	4.1	37		
	No Information Provided 3	---	---	---	---	---	---	---	---	---	---	---	---	---	---	---	---	---		
Title I, Part A	Participants 3211	3428	1002	31	5	0	2209	69	3.7	34	3.7	33	3.9	39	3.9	36	4.1	37		
	Nonparticipants 1553	3435	491	32	2	0	1062	68	3.7	34	3.6	33	4.0	40	3.9	35	4.2	38		
	No Information Provided 4	---	---	---	---	---	---	---	---	---	---	---	---	---	---	---	---	---		
Migrant	Yes 46	3445	17	37	0	0	29	63	3.4	31	3.5	32	4.3	43	4.0	37	4.4	40		
	No 4709	3430	1474	31	7	0	3235	69	3.7	34	3.6	33	3.9	39	3.9	36	4.1	38		
	No Information Provided 13	3288	2	15	0	0	11	85	3.4	31	2.7	24	3.5	35	3.4	31	3.1	28		
Limited English Proficient	Current LEP 4768	3430	1493	31	7	0	3275	69	3.7	34	3.6	33	3.9	39	3.9	36	4.1	38		
	Non-LEP (Monitored 1st Year) 0	---	---	---	---	---	---	---	---	---	---	---	---	---	---	---	---	---		
	Non-LEP (Monitored 2nd Year) 0	---	---	---	---	---	---	---	---	---	---	---	---	---	---	---	---	---		
	Other Non-LEP 0	---	---	---	---	---	---	---	---	---	---	---	---	---	---	---	---	---		
	No Information Provided 0	---	---	---	---	---	---	---	---	---	---	---	---	---	---	---	---	---		
Bilingual	Participants 5	3432	2	40	0	0	3	60	4.0	36	3.8	35	4.4	44	3.8	35	3.4	31		
	Nonparticipants 4752	3430	1489	31	7	0	3263	69	3.7	34	3.6	33	3.9	39	3.9	36	4.1	38		
	No Information Provided 11	3356	2	18	0	0	9	82	3.3	30	3.5	32	3.5	35	3.5	32	3.6	33		
ESL	Participants 4617	3431	1459	32	6	0	3158	68	3.7	34	3.6	33	3.9	39	3.9	36	4.1	38		
	Nonparticipants 141	3395	33	23	1	1	108	77	3.7	34	3.6	32	3.6	36	3.9	36	3.9	35		
	No Information Provided 10	3329	1	10	0	0	9	90	3.2	29	3.3	30	3.4	34	3.3	30	3.7	34		
Special Education	Yes 20	3362	2	10	0	0	18	90	3.4	31	3.3	30	3.8	38	3.5	31	3.7	34		
	No 4744	3430	1490	31	7	0	3254	69	3.7	34	3.6	33	3.9	39	3.9	36	4.1	38		
	No Information Provided 4	---	---	---	---	---	---	---	---	---	---	---	---	---	---	---	---	---		
Gifted/Talented	Participants 1	---	---	---	---	---	---	---	---	---	---	---	---	---	---	---	---	---		
	Nonparticipants 4763	3430	1492	31	7	0	3271	69	3.7	34	3.6	33	3.9	39	3.9	36	4.1	38		
	No Information Provided 4	---	---	---	---	---	---	---	---	---	---	---	---	---	---	---	---	---		
At-Risk	Yes 4640	3430	1462	32	5	0	3178	68	3.7	34	3.6	33	3.9	39	3.9	36	4.1	38		
	No 125	3414	31	25	2	2	94	75	3.8	35	3.8	35	3.7	37	3.9	35	3.9	36		
	No Information Provided 3	---	---	---	---	---	---	---	---	---	---	---	---	---	---	---	---	---		
Career/Technical Education	Participants 2618	3438	860	33	3	0	1758	67	3.7	34	3.6	33	4.0	40	4.0	36	4.2	38		
	Nonparticipants 2147	3420	633	29	4	0	1514	71	3.7	33	3.6	33	3.8	38	3.9	35	4.1	37		
	No Information Provided 3	---	---	---	---	---	---	---	---	---	---	---	---	---	---	---	---	---		

* Students who took the STAAR L test on paper are not included in the reporting category results.

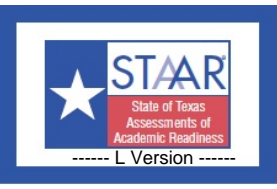

STATE OF TEXAS ASSESSMENTS OF ACADEMIC READINESS L

Summary Report

BIOLOGY

First-Time Tested Students

STATEWIDE

Report Date: FALL 2016
Date of Testing: FALL 2016

Administration Summary			Number of Students Tested	Average Scale Score	PASSED						DID NOT PASS		Results for Each Reporting Category									
					Level II: Satisfactory		Level III: Advanced		Level I: Unsatisfactory		1		2		3		4		5			
Number	Percent	#			%	#	%	#	%	#	%	#	%	#	%	#	%	#	%			
Number of Items Tested																						
Avg. # of Items / % Correct																						
Students Tested	522	97																				
Students Not Tested																						
Absent	14	3																				
Other	0	0																				
Total Documents Submitted	536	100																				
Legend																						
--- = No Data Reported For Fewer Than Five Students																						
All Students	522	3571	252	48	7	1	270	51	4.4	40	4.4	40	4.5	45	4.7	43	4.8	44				
Male	288	3569	131	45	5	2	157	55	4.5	40	4.3	39	4.4	44	4.7	42	4.9	45				
Female	234	3573	121	52	2	1	113	48	4.3	39	4.5	41	4.6	46	4.8	44	4.7	43				
No Information Provided	0	---	---	---	---	---	---	---	---	---	---	---	---	---	---	---	---	---	---			
Hispanic/Latino	425	3573	208	49	4	1	217	51	4.4	40	4.4	40	4.5	45	4.7	43	4.9	44				
American Indian or Alaska Native	0	---	---	---	---	---	---	---	---	---	---	---	---	---	---	---	---	---	---			
Asian	45	3610	22	49	2	4	23	51	4.4	40	4.8	43	4.3	43	4.9	45	5.1	46				
Black or African American	26	3543	12	46	1	4	14	54	4.3	40	4.2	38	4.1	41	5.0	45	4.3	40				
Native Hawaiian or Other Pacific Islander	0	---	---	---	---	---	---	---	---	---	---	---	---	---	---	---	---	---	---			
White	23	3482	9	39	0	0	14	61	3.6	32	4.0	36	4.2	42	4.5	41	4.5	41				
Two or More Races	1	---	---	---	---	---	---	---	---	---	---	---	---	---	---	---	---	---	---			
No Information Provided	2	---	---	---	---	---	---	---	---	---	---	---	---	---	---	---	---	---	---			
Economically Disadvantaged	Yes: 412, No: 108	3567, 3591	202, 50	49, 46	4, 3	1, 3	210, 58	51, 54	4.4, 4.3	40, 39	4.4, 4.4	40, 40	4.5, 4.5	45, 45	4.7, 5.0	42, 46	4.8, 5.0	44, 46				
No Information Provided	2	---	---	---	---	---	---	---	---	---	---	---	---	---	---	---	---	---	---			
Title I, Part A	Participants: 397, Nonparticipants: 122	3563, 3605	184, 68	46, 56	5, 2	1, 2	213, 54	54, 44	4.4, 4.5	40, 41	4.4, 4.5	40, 41	4.4, 4.6	44, 46	4.6, 5.1	42, 46	4.8, 5.0	44, 46				
No Information Provided	3	---	---	---	---	---	---	---	---	---	---	---	---	---	---	---	---	---	---			
Migrant	Yes: 2, No: 516	---	---	---	---	---	---	---	---	---	---	---	---	---	---	---	---	---	---			
No Information Provided	4	---	---	---	---	---	---	---	---	---	---	---	---	---	---	---	---	---	---			
Limited English Proficient	Current LEP: 522, Non-LEP (Monitored 1st Year): 0, Non-LEP (Monitored 2nd Year): 0, Other Non-LEP: 0	3571, ---, ---, ---	252, ---, ---, ---	48, ---, ---, ---	7, ---, ---, ---	1, ---, ---, ---	270, ---, ---, ---	52, ---, ---, ---	4.4, ---, ---, ---	40, ---, ---, ---	4.4, ---, ---, ---	40, ---, ---, ---	4.5, ---, ---, ---	45, ---, ---, ---	4.7, ---, ---, ---	43, ---, ---, ---	4.8, ---, ---, ---	44, ---, ---, ---				
No Information Provided	0	---	---	---	---	---	---	---	---	---	---	---	---	---	---	---	---	---	---			
Bilingual	Participants: 1, Nonparticipants: 518	---	---	---	---	---	---	---	---	---	---	---	---	---	---	---	---	---	---			
No Information Provided	3	---	---	---	---	---	---	---	---	---	---	---	---	---	---	---	---	---	---			
ESL	Participants: 491, Nonparticipants: 28	3574, 3539	245, 7	50, 25	6, 1	4	246, 21	50, 75	4.4, 3.8	40, 34	4.4, 4.3	40, 39	4.5, 4.0	45, 40	4.7, 4.7	43, 43	4.8, 5.1	44, 46				
No Information Provided	3	---	---	---	---	---	---	---	---	---	---	---	---	---	---	---	---	---	---			
Special Education	Yes: 2, No: 518	---	---	---	---	---	---	---	---	---	---	---	---	---	---	---	---	---	---			
No Information Provided	2	---	---	---	---	---	---	---	---	---	---	---	---	---	---	---	---	---	---			
Gifted/Talented	Participants: 0, Nonparticipants: 520	---	---	---	---	---	---	---	---	---	---	---	---	---	---	---	---	---	---			
No Information Provided	2	---	---	---	---	---	---	---	---	---	---	---	---	---	---	---	---	---	---			
At-Risk	Yes: 492, No: 28	3567, 3652	238, 14	48, 50	5, 2	1, 7	254, 14	52, 50	4.4, 4.5	40, 41	4.4, 4.8	40, 44	4.5, 4.5	45, 45	4.7, 5.1	43, 47	4.8, 5.5	44, 50				
No Information Provided	2	---	---	---	---	---	---	---	---	---	---	---	---	---	---	---	---	---	---			
Career/Technical Education	Participants: 252, Nonparticipants: 268	3620, 3526	142, 110	56, 41	3, 4	1, 1	110, 158	44, 59	4.6, 4.2	42, 38	4.6, 4.2	42, 38	4.8, 4.2	48, 42	5.0, 4.5	45, 41	5.1, 4.6	46, 42				
No Information Provided	2	---	---	---	---	---	---	---	---	---	---	---	---	---	---	---	---	---	---			

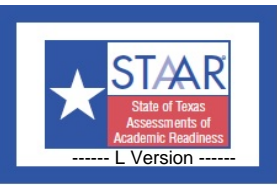

STATE OF TEXAS ASSESSMENTS OF ACADEMIC READINESS L

Summary Report

BIOLOGY

Retested Students

STATEWIDE

Report Date: FALL 2016
Date of Testing: FALL 2016

Administration Summary			Number of Students Tested	Average Scale Score	PASSED		DID NOT PASS		Results for Each Reporting Category*									
					Level II: Satisfactory	Level III: Advanced	Level I: Unsatisfactory		1		2		3		4		5	
Number	Percent				#	%	#	%	#	%	#	%	#	%	#	%	#	%
Students Tested	4246	97																
Students Not Tested																		
Absent	105	2																
Other	18	0																
Total Documents Submitted	4369	100																
Legend																		
--- = No Data Reported For Fewer Than Five Students																		
All Students	4246	3412	1241	29	0	0	3005	71	3.6	33	3.5	32	3.9	39	3.8	35	4.0	37
Male	2451	3399	685	28	0	0	1766	72	3.5	32	3.5	32	3.8	38	3.8	34	3.9	36
Female	1795	3431	556	31	0	0	1239	69	3.7	34	3.6	33	3.9	39	3.9	35	4.2	38
No Information Provided	0	---	---	---	---	---	---	---	---	---	---	---	---	---	---	---	---	---
Hispanic/Latino	3590	3415	1062	30	0	0	2528	70	3.6	33	3.5	32	3.9	39	3.9	35	4.0	37
American Indian or Alaska Native	58	3406	20	34	0	0	38	66	3.8	34	3.4	31	3.8	38	3.8	35	3.8	35
Asian	296	3399	80	27	0	0	216	73	3.9	35	3.7	33	3.6	36	3.4	30	4.1	38
Black or African American	135	3378	32	24	0	0	103	76	3.6	32	3.6	33	3.3	33	3.7	33	3.9	35
Native Hawaiian or Other Pacific Islander	12	3435	5	42	0	0	7	58	3.9	36	3.9	36	3.8	38	4.3	39	3.7	33
White	148	3413	40	27	0	0	108	73	3.6	32	3.8	34	3.7	37	3.8	34	4.0	37
Two or More Races	6	3380	2	33	0	0	4	67	3.7	33	3.2	29	3.2	32	3.8	35	4.2	38
No Information Provided	1	---	---	---	---	---	---	---	---	---	---	---	---	---	---	---	---	---
Economically Disadvantaged	Yes 3293	3413	975	30	0	0	2318	70	3.6	33	3.5	32	3.9	39	3.8	35	4.1	37
	No 952	3411	266	28	0	0	686	72	3.6	33	3.5	32	3.9	39	3.8	34	4.0	36
	No Information Provided 1	---	---	---	---	---	---	---	---	---	---	---	---	---	---	---	---	---
Title I, Part A	Participants 2814	3409	818	29	0	0	1996	71	3.6	33	3.6	32	3.8	38	3.8	35	4.0	36
	Nonparticipants 1431	3420	423	30	0	0	1008	70	3.6	33	3.5	32	4.0	40	3.8	35	4.1	37
	No Information Provided 1	---	---	---	---	---	---	---	---	---	---	---	---	---	---	---	---	---
Migrant	Yes 44	3438	15	34	0	0	29	66	3.4	31	3.5	32	4.3	43	4.0	36	4.3	39
	No 4193	3412	1224	29	0	0	2969	71	3.6	33	3.5	32	3.9	39	3.8	35	4.0	37
	No Information Provided 9	3300	2	22	0	0	7	78	3.6	32	2.2	20	3.8	38	3.6	32	3.2	29
Limited English Proficient	Current LEP 4246	3412	1241	29	0	0	3005	71	3.6	33	3.5	32	3.9	39	3.8	35	4.0	37
	Non-LEP (Monitored 1st Year) 0	---	---	---	---	---	---	---	---	---	---	---	---	---	---	---	---	---
	Non-LEP (Monitored 2nd Year) 0	---	---	---	---	---	---	---	---	---	---	---	---	---	---	---	---	---
	Other Non-LEP 0	---	---	---	---	---	---	---	---	---	---	---	---	---	---	---	---	---
	No Information Provided 0	---	---	---	---	---	---	---	---	---	---	---	---	---	---	---	---	---
Bilingual	Participants 4	---	---	---	---	---	---	---	---	---	---	---	---	---	---	---	---	---
	Nonparticipants 4234	3412	1237	29	0	0	2997	71	3.6	33	3.5	32	3.9	39	3.8	35	4.0	37
	No Information Provided 8	3355	2	25	0	0	6	75	3.1	28	3.5	32	3.9	39	3.5	32	3.6	33
ESL	Participants 4126	3414	1214	29	0	0	2912	71	3.6	33	3.5	32	3.9	39	3.8	35	4.1	37
	Nonparticipants 113	3360	26	23	0	0	87	77	3.7	33	3.4	31	3.5	35	3.7	34	3.6	33
	No Information Provided 7	3316	1	14	0	0	6	86	3.0	27	3.1	29	3.7	37	3.1	29	3.7	34
Special Education	Yes 18	3382	2	11	0	0	16	89	3.6	32	3.4	31	3.9	39	3.4	31	3.8	35
	No 4226	3413	1238	29	0	0	2988	71	3.6	33	3.5	32	3.9	39	3.8	35	4.0	37
	No Information Provided 2	---	---	---	---	---	---	---	---	---	---	---	---	---	---	---	---	---
Gifted/Talented	Participants 1	---	---	---	---	---	---	---	---	---	---	---	---	---	---	---	---	---
	Nonparticipants 4243	3412	1240	29	0	0	3003	71	3.6	33	3.5	32	3.9	39	3.8	35	4.0	37
	No Information Provided 2	---	---	---	---	---	---	---	---	---	---	---	---	---	---	---	---	---
At-Risk	Yes 4148	3414	1224	30	0	0	2924	70	3.6	33	3.5	32	3.9	39	3.8	35	4.1	37
	No 97	3346	17	18	0	0	80	82	3.6	33	3.5	32	3.4	34	3.5	32	3.4	31
	No Information Provided 1	---	---	---	---	---	---	---	---	---	---	---	---	---	---	---	---	---
Career/Technical Education	Participants 2366	3418	718	30	0	0	1648	70	3.6	33	3.5	32	3.9	39	3.9	35	4.1	37
	Nonparticipants 1879	3405	523	28	0	0	1356	72	3.6	33	3.5	32	3.8	38	3.8	34	4.0	36
	No Information Provided 1	---	---	---	---	---	---	---	---	---	---	---	---	---	---	---	---	---

* Students who took the STAAR L test on paper are not included in the reporting category results.

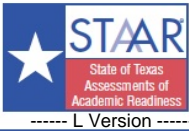

STATE OF TEXAS ASSESSMENTS OF ACADEMIC READINESS L

Summary Report

U.S.HISTORY

All Students

STATEWIDE

Report Date: FALL 2016
Date of Testing: FALL 2016

Administration Summary			Number of Students Tested	Average Scale Score	PASSED		DID NOT PASS		Results for Each Reporting Category*									
					Level II: Satisfactory		Level III: Advanced		Level I: Unsatisfactory		1		2		3		4	
Number	Percent				#	%	#	%	#	%	#	%	#	%	#	%		
Students Tested	1721	97																
Students Not Tested																		
Absent	55	3																
Other	6	0																
Total Documents Submitted	1782	100																
Legend																		
--- = No Data Reported For Fewer Than Five Students																		
									Number of Items Tested									
									30		12		10		16			
									Avg. # of Items / % Correct									
									#	%	#	%	#	%	#	%		
All Students			1721	3458	700	41	9	1	1021	59	11.2	37	5.3	44	3.8	38	6.5	41
Male			892	3454	352	39	5	1	540	61	11.2	37	5.2	43	3.7	37	6.5	41
Female			829	3461	348	42	4	0	481	58	11.2	37	5.4	45	3.9	39	6.5	41
No Information Provided			0	---	---	---	---	---	---	---	---	---	---	---	---	---	---	---
Hispanic/Latino			1374	3454	561	41	5	0	813	59	11.1	37	5.4	45	3.7	37	6.5	40
American Indian or Alaska Native			10	3511	5	50	0	0	5	50	12.4	41	5.9	49	3.6	36	6.4	40
Asian			187	3483	78	42	1	1	109	58	11.6	39	5.1	42	3.9	39	6.9	43
Black or African American			64	3403	19	30	1	2	45	70	10.7	36	4.4	37	3.9	39	6.1	38
Native Hawaiian or Other Pacific Islander			2	---	---	---	---	---	---	---	---	---	---	---	---	---	---	---
White			79	3479	34	43	1	1	45	57	11.6	39	5.0	42	4.0	40	6.8	42
Two or More Races			1	---	---	---	---	---	---	---	---	---	---	---	---	---	---	---
No Information Provided			4	---	---	---	---	---	---	---	---	---	---	---	---	---	---	---
Economically Disadvantaged	Yes		1337	3453	543	41	5	0	794	59	11.2	37	5.3	44	3.7	37	6.5	40
	No		378	3472	155	41	3	1	223	59	11.3	38	5.4	45	3.9	39	6.6	41
	No Information Provided		6	3616	2	33	1	17	4	67	13.7	46	6.3	53	3.5	35	7.7	48
Title I, Part A	Participants		1021	3448	409	40	2	0	612	60	11.0	37	5.4	45	3.7	37	6.4	40
	Nonparticipants		693	3471	289	42	6	1	404	58	11.4	38	5.2	43	3.8	38	6.7	42
	No Information Provided		7	3545	2	29	1	14	5	71	12.7	42	6.0	50	3.3	33	7.1	45
Migrant	Yes		17	3423	6	35	0	0	11	65	10.1	34	5.1	43	3.5	35	6.9	43
	No		1691	3458	690	41	8	0	1001	59	11.2	37	5.3	44	3.8	38	6.5	41
	No Information Provided		13	3495	4	31	1	8	9	69	12.2	41	5.3	44	3.5	35	6.6	41
Limited English Proficient	Current LEP		1721	3458	700	41	9	1	1021	59	11.2	37	5.3	44	3.8	38	6.5	41
	Non-LEP (Monitored 1st Year)		0	---	---	---	---	---	---	---	---	---	---	---	---	---	---	---
	Non-LEP (Monitored 2nd Year)		0	---	---	---	---	---	---	---	---	---	---	---	---	---	---	---
	Other Non-LEP		0	---	---	---	---	---	---	---	---	---	---	---	---	---	---	---
	No Information Provided		0	---	---	---	---	---	---	---	---	---	---	---	---	---	---	---
Bilingual	Participants		0	---	---	---	---	---	---	---	---	---	---	---	---	---	---	---
	Nonparticipants		1710	3457	696	41	8	0	1014	59	11.2	37	5.3	44	3.8	38	6.5	41
	No Information Provided		11	3557	4	36	1	9	7	64	12.9	43	5.8	48	4.0	40	6.7	42
ESL	Participants		1668	3457	676	41	7	0	992	59	11.2	37	5.3	44	3.8	38	6.5	41
	Nonparticipants		44	3462	20	45	1	2	24	55	11.7	39	5.2	43	4.1	41	6.6	41
	No Information Provided		9	3613	4	44	1	11	5	56	13.4	45	6.1	51	4.4	44	7.1	44
Special Education	Yes		4	---	---	---	---	---	---	---	---	---	---	---	---	---	---	---
	No		1712	3457	697	41	8	0	1015	59	11.2	37	5.3	44	3.8	38	6.5	41
	No Information Provided		5	3685	2	40	1	20	3	60	14.6	49	6.2	52	3.8	38	8.6	54
Gifted/Talented	Participants		0	---	---	---	---	---	---	---	---	---	---	---	---	---	---	---
	Nonparticipants		1715	3457	698	41	8	0	1017	59	11.2	37	5.3	44	3.8	38	6.5	41
	No Information Provided		6	3616	2	33	1	17	4	67	13.7	46	6.3	53	3.5	35	7.7	48
At-Risk	Yes		1684	3457	685	41	6	0	999	59	11.2	37	5.3	44	3.8	38	6.5	41
	No		32	3468	13	41	2	6	19	59	11.9	40	5.4	45	4.2	42	6.5	41
	No Information Provided		5	3671	2	40	1	20	3	60	14.0	47	7.2	60	3.8	38	7.8	49
Career/Technical Education	Participants		1022	3455	411	40	3	0	611	60	11.2	37	5.3	44	3.7	37	6.5	41
	Nonparticipants		693	3461	287	41	5	1	406	59	11.3	38	5.3	44	3.9	39	6.4	40
	No Information Provided		6	3610	2	33	1	17	4	67	13.2	44	5.7	47	3.8	38	8.3	52

* Students who took the STAAR L test on paper are not included in the reporting category results.

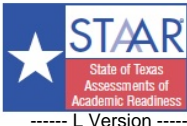

STATE OF TEXAS ASSESSMENTS OF ACADEMIC READINESS L

Summary Report

U.S.HISTORY

First-Time Tested Students

STATEWIDE

Report Date: FALL 2016
Date of Testing: FALL 2016

Administration Summary			Number of Students Tested	Average Scale Score	PASSED				DID NOT PASS		Results for Each Reporting Category							
Number	Percent	Level II: Satisfactory			Level III: Advanced		Level I: Unsatisfactory		1		2		3		4			
Students Tested	272	98									History		Geography and Culture		Government and Citizenship		Economics, Science, Technology, and Society	
Students Not Tested																		
Absent	5	2																
Other	0	0																
Total Documents Submitted	277	100																
Legend																		
--- = No Data Reported For Fewer Than Five Students																		
										Number of Items Tested								
										30		12		10		16		
										Avg. # of Items / % Correct								
										#	%	#	%	#	%	#	%	
All Students			272	3631	159	58	8	3	113	42	13.8	46	6.1	51	4.3	43	7.8	49
Male			138	3643	84	61	5	4	54	39	13.9	46	6.0	50	4.2	42	8.0	50
Female			134	3618	75	56	3	2	59	44	13.6	45	6.1	51	4.4	44	7.7	48
No Information Provided			0	---	---	---	---	---	---	---	---	---	---	---	---	---	---	---
Hispanic/Latino			204	3625	123	60	4	2	81	40	13.6	45	6.3	52	4.3	43	7.7	48
American Indian or Alaska Native			2	---	---	---	---	---	---	---	---	---	---	---	---	---	---	---
Asian			38	3681	24	63	1	3	14	37	14.9	50	5.8	48	4.3	43	8.1	51
Black or African American			12	3484	4	33	1	8	8	67	11.3	38	4.4	37	3.8	38	7.8	48
Native Hawaiian or Other Pacific Islander			1	---	---	---	---	---	---	---	---	---	---	---	---	---	---	---
White			12	3699	6	50	1	8	6	50	14.7	49	5.5	46	5.0	50	8.6	54
Two or More Races			0	---	---	---	---	---	---	---	---	---	---	---	---	---	---	---
No Information Provided			3	---	---	---	---	---	---	---	---	---	---	---	---	---	---	---
Economically Disadvantaged	Yes		210	3618	118	56	4	2	92	44	13.4	45	6.1	50	4.2	42	7.7	48
	No		59	3663	39	66	3	5	20	34	14.7	49	6.2	51	4.5	45	8.1	51
	No Information Provided		3	---	---	---	---	---	---	---	---	---	---	---	---	---	---	---
Title I, Part A	Participants		173	3607	97	56	2	1	76	44	13.3	44	6.1	51	4.2	42	7.5	47
	Nonparticipants		95	3671	60	63	5	5	35	37	14.5	48	6.0	50	4.6	46	8.3	52
	No Information Provided		4	---	---	---	---	---	---	---	---	---	---	---	---	---	---	---
Migrant	Yes		1	---	---	---	---	---	---	---	---	---	---	---	---	---	---	---
	No		268	3630	157	59	7	3	111	41	13.8	46	6.1	51	4.3	43	7.8	49
	No Information Provided		3	---	---	---	---	---	---	---	---	---	---	---	---	---	---	---
Limited English Proficient	Current LEP		272	3631	159	58	8	3	113	42	13.8	46	6.1	51	4.3	43	7.8	49
	Non-LEP (Monitored 1st Year)		0	---	---	---	---	---	---	---	---	---	---	---	---	---	---	---
	Non-LEP (Monitored 2nd Year)		0	---	---	---	---	---	---	---	---	---	---	---	---	---	---	---
	Other Non-LEP		0	---	---	---	---	---	---	---	---	---	---	---	---	---	---	---
	No Information Provided		0	---	---	---	---	---	---	---	---	---	---	---	---	---	---	---
Bilingual	Participants		0	---	---	---	---	---	---	---	---	---	---	---	---	---	---	---
	Nonparticipants		269	3628	157	58	7	3	112	42	13.7	46	6.1	51	4.3	43	7.8	49
	No Information Provided		3	---	---	---	---	---	---	---	---	---	---	---	---	---	---	---
ESL	Participants		256	3635	149	58	6	2	107	42	13.8	46	6.1	51	4.3	43	7.8	49
	Nonparticipants		14	3471	8	57	1	7	6	43	12.6	42	5.5	46	4.3	43	7.3	46
	No Information Provided		2	---	---	---	---	---	---	---	---	---	---	---	---	---	---	---
Special Education	Yes		0	---	---	---	---	---	---	---	---	---	---	---	---	---	---	---
	No		269	3628	157	58	7	3	112	42	13.7	46	6.1	51	4.3	43	7.8	49
	No Information Provided		3	---	---	---	---	---	---	---	---	---	---	---	---	---	---	---
Gifted/Talented	Participants		0	---	---	---	---	---	---	---	---	---	---	---	---	---	---	---
	Nonparticipants		269	3628	157	58	7	3	112	42	13.7	46	6.1	51	4.3	43	7.8	49
	No Information Provided		3	---	---	---	---	---	---	---	---	---	---	---	---	---	---	---
At-Risk	Yes		256	3634	151	59	5	2	105	41	13.7	46	6.1	51	4.3	43	7.9	49
	No		14	3486	6	43	2	14	8	57	13.1	44	5.7	48	4.7	47	6.5	41
	No Information Provided		2	---	---	---	---	---	---	---	---	---	---	---	---	---	---	---
Career/Technical Education	Participants		145	3645	90	62	3	2	55	38	13.9	46	6.3	53	4.2	42	8.1	51
	Nonparticipants		123	3611	67	54	4	3	56	46	13.5	45	5.8	48	4.4	44	7.5	47
	No Information Provided		4	---	---	---	---	---	---	---	---	---	---	---	---	---	---	---

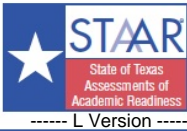

STATE OF TEXAS ASSESSMENTS OF ACADEMIC READINESS L

Summary Report

U.S.HISTORY

Retested Students

STATEWIDE

Report Date: FALL 2016
Date of Testing: FALL 2016

Administration Summary			Number of Students Tested	Average Scale Score	PASSED				DID NOT PASS		Results for Each Reporting Category*								
					Level II: Satisfactory		Level III: Advanced		Level I: Unsatisfactory		1		2		3		4		
Number	Percent			#	%	#	%	#	%	History		Geography and Culture		Government and Citizenship		Economics, Science, Technology, and Society			
Students Tested			1449	96															
Students Not Tested																			
Absent	50	3																	
Other	6	0																	
Total Documents Submitted			1505	100															
Legend			---																
--- = No Data Reported For Fewer Than Five Students																			
			30		12		10		16		Avg. # of Items / % Correct								
			#	%	#	%	#	%	#	%	#	%	#	%	#	%	#	%	
All Students			1449	3425	541	37	1	0	908	63	10.7	36	5.2	43	3.7	37	6.2	39	
Male			754	3420	268	36	0	0	486	64	10.7	36	5.0	42	3.6	36	6.2	39	
Female			695	3431	273	39	1	0	422	61	10.7	36	5.3	44	3.8	38	6.3	39	
No Information Provided			0	---	---	---	---	---	---	---	---	---	---	---	---	---	---	---	
Hispanic/Latino			1170	3425	438	37	1	0	732	63	10.7	36	5.2	44	3.6	36	6.2	39	
American Indian or Alaska Native			8	3514	5	63	0	0	3	38	12.4	41	6.1	51	3.5	35	6.4	40	
Asian			149	3433	54	36	0	0	95	64	10.7	36	4.9	41	3.8	38	6.5	41	
Black or African American			52	3384	15	29	0	0	37	71	10.6	35	4.4	37	4.0	40	5.7	35	
Native Hawaiian or Other Pacific Islander			1	---	---	---	---	---	---	---	---	---	---	---	---	---	---	---	
White			67	3440	28	42	0	0	39	58	11.0	37	4.9	41	3.9	39	6.4	40	
Two or More Races			1	---	---	---	---	---	---	---	---	---	---	---	---	---	---	---	
No Information Provided			1	---	---	---	---	---	---	---	---	---	---	---	---	---	---	---	
Economically Disadvantaged			Yes	1127	3422	425	38	1	0	702	62	10.7	36	5.1	43	3.7	37	6.2	39
			No	319	3437	116	36	0	0	203	64	10.7	36	5.3	44	3.7	37	6.3	40
			No Information Provided	3	---	---	---	---	---	---	---	---	---	---	---	---	---	---	
Title I, Part A			Participants	848	3416	312	37	0	0	536	63	10.6	35	5.2	44	3.6	36	6.1	38
			Nonparticipants	598	3439	229	38	1	0	369	62	10.9	36	5.1	42	3.7	37	6.4	40
			No Information Provided	3	---	---	---	---	---	---	---	---	---	---	---	---	---	---	
Migrant			Yes	16	3433	6	38	0	0	10	63	10.3	34	5.2	43	3.5	35	7.0	44
			No	1423	3425	533	37	1	0	890	63	10.7	36	5.2	43	3.7	37	6.2	39
			No Information Provided	10	3393	2	20	0	0	8	80	10.8	36	5.0	42	3.2	32	5.6	35
Limited English Proficient			Current LEP	1449	3425	541	37	1	0	908	63	10.7	36	5.2	43	3.7	37	6.2	39
			Non-LEP (Monitored 1st Year)	0	---	---	---	---	---	---	---	---	---	---	---	---	---	---	
			Non-LEP (Monitored 2nd Year)	0	---	---	---	---	---	---	---	---	---	---	---	---	---	---	
			Other Non-LEP	0	---	---	---	---	---	---	---	---	---	---	---	---	---	---	
			No Information Provided	0	---	---	---	---	---	---	---	---	---	---	---	---	---	---	
Bilingual			Participants	0	---	---	---	---	---	---	---	---	---	---	---	---	---	---	
			Nonparticipants	1441	3425	539	37	1	0	902	63	10.7	36	5.2	43	3.7	37	6.3	39
			No Information Provided	8	3425	2	25	0	0	6	75	10.8	36	5.9	49	3.9	39	5.1	32
ESL			Participants	1412	3424	527	37	1	0	885	63	10.7	36	5.2	43	3.7	37	6.3	39
			Nonparticipants	30	3457	12	40	0	0	18	60	11.3	38	5.1	42	4.1	41	6.3	39
			No Information Provided	7	3447	2	29	0	0	5	71	11.0	37	5.7	48	4.1	41	5.4	34
Special Education			Yes	4	---	---	---	---	---	---	---	---	---	---	---	---	---	---	
			No	1443	3426	540	37	1	0	903	63	10.7	36	5.2	43	3.7	37	6.3	39
			No Information Provided	2	---	---	---	---	---	---	---	---	---	---	---	---	---	---	
Gifted/Talented			Participants	0	---	---	---	---	---	---	---	---	---	---	---	---	---	---	
			Nonparticipants	1446	3425	541	37	1	0	905	63	10.7	36	5.2	43	3.7	37	6.3	39
			No Information Provided	3	---	---	---	---	---	---	---	---	---	---	---	---	---	---	
At-Risk			Yes	1428	3425	534	37	1	0	894	63	10.7	36	5.2	43	3.7	37	6.2	39
			No	18	3455	7	39	0	0	11	61	11.1	37	5.1	43	3.8	38	6.6	41
			No Information Provided	3	---	---	---	---	---	---	---	---	---	---	---	---	---	---	
Career/Technical Education			Participants	877	3423	321	37	0	0	556	63	10.7	36	5.1	43	3.6	36	6.3	39
			Nonparticipants	570	3428	220	39	1	0	350	61	10.8	36	5.2	43	3.8	38	6.2	39
			No Information Provided	2	---	---	---	---	---	---	---	---	---	---	---	---	---	---	

* Students who took the STAAR L test on paper are not included in the reporting category results.

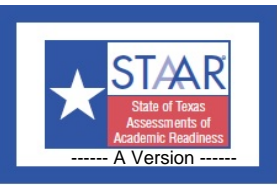

STATE OF TEXAS ASSESSMENTS OF ACADEMIC READINESS A

Summary Report

ALGEBRA I

All Students

STATEWIDE

Report Date: FALL 2016
Date of Testing: FALL 2016

Administration Summary			Number of Students Tested	Average Scale Score	PASSED		DID NOT PASS		Results for Each Reporting Category*														
					Level II: Satisfactory		Level III: Advanced		Level I: Unsatisfactory		1		2		3		4		5				
Number	Percent				#	%	#	%	#	%	#	%	#	%	#	%	#	%	#	%	#	%	
Students Tested	10983	97																					
Students Not Tested																							
Absent	310	3																					
Other	50	0																					
Total Documents Submitted	11343	100																					
Legend																							
--- = No Data Reported For Fewer Than Five Students																							
All Students			10983	3269	1328	12	5	0	9655	88	3.3	30	3.3	27	4.0	29	2.8	25	1.5	25			
Male			7126	3255	760	11	3	0	6366	89	3.2	29	3.2	27	3.9	28	2.7	24	1.5	25			
Female			3857	3293	568	15	2	0	3289	85	3.4	31	3.3	28	4.1	30	2.9	27	1.6	26			
No Information Provided			0	---	---	---	---	---	---	---	---	---	---	---	---	---	---	---	---	---			
Hispanic/Latino			5855	3279	771	13	2	0	5084	87	3.3	30	3.3	28	4.0	29	2.8	26	1.6	26			
American Indian or Alaska Native			41	3295	9	22	0	0	32	78	3.1	28	3.5	29	4.3	31	2.8	25	1.6	26			
Asian			52	3258	4	8	0	0	48	92	3.2	29	3.2	26	3.8	27	2.7	24	1.6	26			
Black or African American			2539	3236	202	8	1	0	2337	92	3.1	29	3.0	25	3.9	28	2.6	24	1.4	23			
Native Hawaiian or Other Pacific Islander			10	3321	2	20	0	0	8	80	3.9	35	3.1	26	4.1	29	3.2	29	1.5	25			
White			2306	3281	326	14	2	0	1980	86	3.3	30	3.4	28	4.1	29	2.8	26	1.6	26			
Two or More Races			169	3248	13	8	0	0	156	92	3.3	30	3.2	27	3.8	27	2.6	23	1.3	22			
No Information Provided			11	3232	1	9	0	0	10	91	3.5	31	2.5	21	4.1	29	2.7	25	1.0	17			
Economically Disadvantaged			Yes	7826	3264	901	12	4	0	6925	88	3.2	30	3.2	27	4.0	28	2.7	25	1.5	25		
			No	3146	3279	425	14	1	0	2721	86	3.3	30	3.3	28	4.0	29	2.9	26	1.5	26		
			No Information Provided	11	3314	2	18	0	0	9	82	3.5	32	3.1	26	4.6	33	3.0	27	1.4	23		
Title I, Part A			Participants	5672	3268	671	12	3	0	5001	88	3.3	30	3.3	27	4.0	28	2.8	25	1.5	25		
			Nonparticipants	5300	3269	656	12	2	0	4644	88	3.2	29	3.3	27	4.0	29	2.7	25	1.5	25		
			No Information Provided	11	3300	1	9	0	0	10	91	3.7	34	2.9	24	4.7	34	2.9	26	1.0	17		
Migrant			Yes	108	3298	14	13	1	1	94	87	3.5	32	3.5	30	4.1	30	2.8	26	1.6	26		
			No	10852	3268	1312	12	4	0	9540	88	3.3	30	3.3	27	4.0	29	2.8	25	1.5	25		
			No Information Provided	23	3247	2	9	0	0	21	91	3.3	30	2.9	24	4.0	28	2.7	25	1.2	20		
Limited English Proficient			Current LEP	1697	3275	217	13	1	0	1480	87	3.3	30	3.3	27	3.9	28	2.8	26	1.6	27		
			Non-LEP (Monitored 1st Year)	89	3340	19	21	0	0	70	79	3.6	33	3.5	29	4.7	33	3.0	28	1.7	28		
			Non-LEP (Monitored 2nd Year)	104	3321	13	13	0	0	91	88	3.3	30	3.6	30	4.5	32	2.9	27	1.6	26		
			Other Non-LEP	9079	3266	1077	12	4	0	8002	88	3.2	29	3.3	27	4.0	28	2.8	25	1.5	25		
			No Information Provided	14	3287	2	14	0	0	12	86	3.2	29	3.1	26	4.5	32	2.9	26	1.3	21		
Bilingual			Participants	2	---	---	---	---	---	---	---	---	---	---	---	---	---	---	---	---			
			Nonparticipants	10971	3269	1327	12	5	0	9644	88	3.3	30	3.3	27	4.0	29	2.8	25	1.5	25		
			No Information Provided	10	3287	1	10	0	0	9	90	3.7	34	2.9	24	4.5	32	2.8	25	1.1	18		
ESL			Participants	1465	3277	192	13	1	0	1273	87	3.3	30	3.3	27	4.0	28	2.8	25	1.6	27		
			Nonparticipants	9507	3267	1134	12	4	0	8373	88	3.2	29	3.3	27	4.0	29	2.8	25	1.5	25		
			No Information Provided	11	3314	2	18	0	0	9	82	3.5	32	3.1	26	4.6	33	3.0	27	1.4	23		
Special Education			Yes	9481	3257	997	11	4	0	8484	89	3.2	29	3.2	27	3.9	28	2.7	25	1.5	25		
			No	1491	3343	330	22	1	0	1161	78	3.6	33	3.6	30	4.4	32	3.2	29	1.7	28		
			No Information Provided	11	3259	1	9	0	0	10	91	3.3	30	2.8	23	4.5	32	2.6	24	1.1	18		
Gifted/Talented			Participants	18	3315	1	6	0	0	17	94	3.9	35	3.5	29	3.8	27	2.9	26	1.4	24		
			Nonparticipants	10952	3269	1326	12	5	0	9626	88	3.3	30	3.3	27	4.0	29	2.8	25	1.5	25		
			No Information Provided	13	3265	1	8	0	0	12	92	3.2	29	3.1	26	4.4	31	2.6	24	1.2	19		
At-Risk			Yes	9554	3267	1157	12	3	0	8397	88	3.3	30	3.3	27	4.0	28	2.8	25	1.5	25		
			No	1419	3278	169	12	2	0	1250	88	3.2	29	3.4	28	4.1	29	2.8	25	1.5	25		
			No Information Provided	10	3311	2	20	0	0	8	80	3.4	31	2.9	24	4.9	35	3.0	27	1.4	23		
Career/Technical Education			Participants	7584	3270	918	12	5	0	6666	88	3.3	30	3.3	27	4.0	28	2.8	25	1.5	25		
			Nonparticipants	3385	3264	406	12	0	0	2979	88	3.2	29	3.2	27	4.0	29	2.8	25	1.5	25		
			No Information Provided	14	3334	4	29	0	0	10	71	3.4	31	3.2	27	5.0	36	3.2	29	1.2	20		

* Students who took the STAAR A test on paper are not included in the reporting category results.

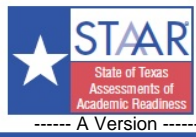

STATEWIDE

STATE OF TEXAS ASSESSMENTS OF ACADEMIC READINESS A

Summary Report

ALGEBRA I

First-Time Tested Students

Report Date: FALL 2016
Date of Testing: FALL 2016

Administration Summary			Number of Students Tested	Average Scale Score	PASSED		DID NOT PASS		Results for Each Reporting Category*											
					Level II: Satisfactory		Level III: Advanced		Level I: Unsatisfactory		1		2		3		4		5	
Number	Percent				#	%	#	%	#	%	#	%	#	%	#	%	#	%		
Students Tested	383	93																		
Students Not Tested																				
Absent	26	6																		
Other	2	0																		
Total Documents Submitted	411	100																		
Legend			---																	
--- = No Data Reported For Fewer Than Five Students																				
All Students			383	3364	94	25	2	1	289	75	3.7	34	3.8	32	4.6	33	3.3	30	1.9	32
Male			237	3354	57	24	1	0	180	76	3.6	33	3.8	31	4.7	33	3.1	28	2.0	33
Female			146	3382	37	25	1	1	109	75	3.9	35	3.9	32	4.5	32	3.5	32	1.9	31
No Information Provided			0	---	---	---	---	---	---	---	---	---	---	---	---	---	---	---	---	---
Hispanic/Latino			232	3406	69	30	1	0	163	70	3.9	36	4.0	33	4.8	34	3.5	32	2.1	35
American Indian or Alaska Native			0	---	---	---	---	---	---	---	---	---	---	---	---	---	---	---	---	---
Asian			2	---	---	---	---	---	---	---	---	---	---	---	---	---	---	---	---	---
Black or African American			67	3225	6	9	0	0	61	91	3.0	27	2.9	24	4.1	29	2.4	22	1.3	22
Native Hawaiian or Other Pacific Islander			0	---	---	---	---	---	---	---	---	---	---	---	---	---	---	---	---	---
White			73	3366	17	23	1	1	56	77	3.7	34	3.9	32	4.6	33	3.1	28	2.0	33
Two or More Races			5	3406	1	20	0	0	4	80	5.0	45	4.2	35	4.2	30	3.4	31	1.2	20
No Information Provided			4	---	---	---	---	---	---	---	---	---	---	---	---	---	---	---	---	---
Economically Disadvantaged			288	3367	72	25	1	0	216	75	3.8	34	3.8	31	4.7	34	3.2	29	1.9	32
Yes			288	3367	72	25	1	0	216	75	3.8	34	3.8	31	4.7	34	3.2	29	1.9	32
No			91	3364	21	23	1	1	70	77	3.6	33	4.0	33	4.3	31	3.3	30	2.0	33
No Information Provided			4	---	---	---	---	---	---	---	---	---	---	---	---	---	---	---	---	---
Title I, Part A			250	3400	75	30	1	0	175	70	3.9	35	4.0	33	4.8	34	3.5	31	2.2	36
Participants			250	3400	75	30	1	0	175	70	3.9	35	4.0	33	4.8	34	3.5	31	2.2	36
Nonparticipants			129	3301	19	15	1	1	110	85	3.4	31	3.5	29	4.2	30	2.9	26	1.6	26
No Information Provided			4	---	---	---	---	---	---	---	---	---	---	---	---	---	---	---	---	---
Migrant			5	3421	1	20	0	0	4	80	3.6	33	3.8	32	5.4	39	3.2	29	2.0	33
Yes			5	3421	1	20	0	0	4	80	3.6	33	3.8	32	5.4	39	3.2	29	2.0	33
No			370	3366	92	25	2	1	278	75	3.7	34	3.8	32	4.6	33	3.3	30	1.9	32
No Information Provided			8	3250	1	13	0	0	7	88	3.0	27	3.4	28	3.6	26	2.8	25	1.4	23
Limited English Proficient			89	3434	31	35	1	1	58	65	4.0	36	4.2	35	5.0	36	3.7	33	2.1	34
Current LEP			89	3434	31	35	1	1	58	65	4.0	36	4.2	35	5.0	36	3.7	33	2.1	34
Non-LEP (Monitored 1st Year)			5	3627	3	60	0	0	2	40	6.5	59	6.3	52	7.0	50	5.8	52	2.8	46
Non-LEP (Monitored 2nd Year)			3	---	---	---	---	---	---	---	---	---	---	---	---	---	---	---	---	---
Other Non-LEP			282	3338	58	21	1	0	224	79	3.6	33	3.6	30	4.5	32	3.1	28	1.9	31
No Information Provided			4	---	---	---	---	---	---	---	---	---	---	---	---	---	---	---	---	---
Bilingual			0	---	---	---	---	---	---	---	---	---	---	---	---	---	---	---	---	---
Participants			0	---	---	---	---	---	---	---	---	---	---	---	---	---	---	---	---	---
Nonparticipants			380	3367	94	25	2	1	286	75	3.7	34	3.8	32	4.6	33	3.3	30	1.9	32
No Information Provided			3	---	---	---	---	---	---	---	---	---	---	---	---	---	---	---	---	---
ESL			85	3441	31	36	1	1	54	64	4.0	37	4.3	36	5.1	36	3.8	34	2.1	35
Participants			85	3441	31	36	1	1	54	64	4.0	37	4.3	36	5.1	36	3.8	34	2.1	35
Nonparticipants			294	3344	62	21	1	0	232	79	3.7	33	3.7	31	4.5	32	3.1	28	1.9	32
No Information Provided			4	---	---	---	---	---	---	---	---	---	---	---	---	---	---	---	---	---
Special Education			324	3355	75	23	2	1	249	77	3.7	33	3.8	32	4.6	33	3.2	29	1.9	31
Yes			324	3355	75	23	2	1	249	77	3.7	33	3.8	32	4.6	33	3.2	29	1.9	31
No			56	3432	19	34	0	0	37	66	4.2	38	4.0	33	4.9	35	3.7	33	2.3	38
No Information Provided			3	---	---	---	---	---	---	---	---	---	---	---	---	---	---	---	---	---
Gifted/Talented			1	---	---	---	---	---	---	---	---	---	---	---	---	---	---	---	---	---
Participants			1	---	---	---	---	---	---	---	---	---	---	---	---	---	---	---	---	---
Nonparticipants			378	3367	94	25	2	1	284	75	3.7	34	3.8	32	4.6	33	3.3	30	1.9	32
No Information Provided			4	---	---	---	---	---	---	---	---	---	---	---	---	---	---	---	---	---
At-Risk			315	3367	81	26	1	0	234	74	3.8	34	3.8	32	4.7	33	3.2	29	2.0	33
Yes			315	3367	81	26	1	0	234	74	3.8	34	3.8	32	4.7	33	3.2	29	2.0	33
No			64	3363	12	19	1	2	52	81	3.7	33	3.7	31	4.4	32	3.5	32	1.9	31
No Information Provided			4	---	---	---	---	---	---	---	---	---	---	---	---	---	---	---	---	---
Career/Technical Education			154	3354	34	22	2	1	120	78	3.7	33	3.6	30	4.6	33	3.2	29	1.8	30
Participants			154	3354	34	22	2	1	120	78	3.7	33	3.6	30	4.6	33	3.2	29	1.8	30
Nonparticipants			226	3375	60	27	0	0	166	73	3.8	34	3.9	33	4.6	33	3.3	30	2.0	34
No Information Provided			3	---	---	---	---	---	---	---	---	---	---	---	---	---	---	---	---	---

* Students who took the STAAR A test on paper are not included in the reporting category results.



STATE OF TEXAS ASSESSMENTS OF ACADEMIC READINESS A

Summary Report

ALGEBRA I

Retested Students

STATEWIDE

Report Date: FALL 2016
Date of Testing: FALL 2016

Administration Summary			Number of Students Tested	Average Scale Score	PASSED		DID NOT PASS		Results for Each Reporting Category*													
					Level II: Satisfactory		Level III: Advanced		Level I: Unsatisfactory		1		2		3		4		5			
Number	Percent				#	%	#	%	#	%	#	%	#	%	#	%	#	%	#	%		
Students Tested	10600	97																				
Students Not Tested																						
Absent	284	3																				
Other	48	0																				
Total Documents Submitted	10932	100																				
Legend																						
--- = No Data Reported For Fewer Than Five Students																						
All Students			10600	3265	1234	12	3	0	9366	88	3.2	29	3.2	27	4.0	28	2.8	25	1.5	25		
Male			6889	3252	703	10	2	0	6186	90	3.2	29	3.2	27	3.9	28	2.7	24	1.5	24		
Female			3711	3290	531	14	1	0	3180	86	3.3	30	3.3	28	4.1	29	2.9	26	1.6	26		
No Information Provided			0	---	---	---	---	---	---	---	---	---	---	---	---	---	---	---	---	---		
Hispanic/Latino			5623	3273	702	12	1	0	4921	88	3.3	30	3.3	27	4.0	29	2.8	25	1.5	26		
American Indian or Alaska Native			41	3295	9	22	0	0	32	78	3.1	28	3.5	29	4.3	31	2.8	25	1.6	26		
Asian			50	3256	4	8	0	0	46	92	3.2	29	3.1	26	3.8	27	2.7	24	1.6	27		
Black or African American			2472	3236	196	8	1	0	2276	92	3.1	29	3.0	25	3.9	28	2.6	24	1.4	23		
Native Hawaiian or Other Pacific Islander			10	3321	2	20	0	0	8	80	3.9	35	3.1	26	4.1	29	3.2	29	1.5	25		
White			2233	3278	309	14	1	0	1924	86	3.3	30	3.4	28	4.0	29	2.8	26	1.6	26		
Two or More Races			164	3243	12	7	0	0	152	93	3.3	30	3.2	27	3.8	27	2.5	23	1.3	22		
No Information Provided			7	3237	0	0	0	0	7	100	4.1	38	2.4	20	4.1	30	2.4	22	0.7	12		
Economically Disadvantaged			Yes 7538	3261	829	11	3	0	6709	89	3.2	29	3.2	27	3.9	28	2.7	25	1.5	25		
			No 3055	3276	404	13	0	0	2651	87	3.3	30	3.3	28	4.0	29	2.8	26	1.5	26		
			No Information Provided 7	3366	1	14	0	0	6	86	4.3	39	3.3	27	5.0	36	2.9	26	1.3	21		
Title I, Part A			Participants 5422	3262	596	11	2	0	4826	89	3.2	29	3.2	27	3.9	28	2.8	25	1.5	25		
			Nonparticipants 5171	3268	637	12	1	0	4534	88	3.2	29	3.3	27	4.0	29	2.7	25	1.5	25		
			No Information Provided 7	3366	1	14	0	0	6	86	4.3	39	3.3	27	5.0	36	2.9	26	1.3	21		
Migrant			Yes 103	3292	13	13	1	1	90	87	3.5	32	3.5	29	4.1	29	2.8	25	1.6	26		
			No 10482	3265	1220	12	2	0	9262	88	3.2	29	3.2	27	4.0	28	2.8	25	1.5	25		
			No Information Provided 15	3246	1	7	0	0	14	93	3.5	32	2.7	22	4.1	30	2.7	25	1.1	19		
Limited English Proficient			Current LEP 1608	3266	186	12	0	0	1422	88	3.3	30	3.2	27	3.9	28	2.8	25	1.6	26		
			Non-LEP (Monitored 1st Year) 84	3323	16	19	0	0	68	81	3.5	32	3.3	28	4.5	32	2.9	27	1.6	27		
			Non-LEP (Monitored 2nd Year) 101	3314	12	12	0	0	89	88	3.2	30	3.6	30	4.5	32	2.9	26	1.5	26		
			Other Non-LEP 8797	3264	1019	12	3	0	7778	88	3.2	29	3.2	27	4.0	28	2.7	25	1.5	25		
			No Information Provided 10	3313	1	10	0	0	9	90	3.6	33	3.3	28	4.7	34	2.7	25	1.2	20		
Bilingual			Participants 2	---	---	---	---	---	---	---	---	---	---	---	---	---	---	---	---	---		
			Nonparticipants 10591	3265	1233	12	3	0	9358	88	3.2	29	3.2	27	4.0	28	2.8	25	1.5	25		
			No Information Provided 7	3366	1	14	0	0	6	86	4.3	39	3.3	27	5.0	36	2.9	26	1.3	21		
ESL			Participants 1380	3266	161	12	0	0	1219	88	3.3	30	3.2	27	3.9	28	2.7	25	1.6	26		
			Nonparticipants 9213	3265	1072	12	3	0	8141	88	3.2	29	3.3	27	4.0	28	2.8	25	1.5	25		
			No Information Provided 7	3366	1	14	0	0	6	86	4.3	39	3.3	27	5.0	36	2.9	26	1.3	21		
Special Education			Yes 9157	3254	922	10	2	0	8235	90	3.2	29	3.2	27	3.9	28	2.7	24	1.5	25		
			No 1435	3339	311	22	1	0	1124	78	3.6	32	3.6	30	4.4	31	3.2	29	1.6	27		
			No Information Provided 8	3317	1	13	0	0	7	88	3.6	33	3.1	26	5.0	36	2.6	24	1.3	21		
Gifted/Talented			Participants 17	3311	1	6	0	0	16	94	3.8	35	3.5	29	3.8	27	2.9	27	1.4	23		
			Nonparticipants 10574	3265	1232	12	3	0	9342	88	3.2	29	3.2	27	4.0	28	2.8	25	1.5	25		
			No Information Provided 9	3310	1	11	0	0	8	89	3.4	31	3.1	26	5.0	36	2.7	24	1.2	20		
At-Risk			Yes 9239	3264	1076	12	2	0	8163	88	3.2	29	3.2	27	4.0	28	2.8	25	1.5	25		
			No 1355	3274	157	12	1	0	1198	88	3.2	29	3.3	28	4.1	29	2.8	25	1.5	25		
			No Information Provided 6	3370	1	17	0	0	5	83	4.2	38	3.0	25	5.5	39	2.8	26	1.3	22		
Career/Technical Education			Participants 7430	3269	884	12	3	0	6546	88	3.3	30	3.3	27	4.0	28	2.8	25	1.5	25		
			Nonparticipants 3159	3256	346	11	0	0	2813	89	3.2	29	3.2	27	4.0	29	2.7	25	1.5	25		
			No Information Provided 11	3397	4	36	0	0	7	64	3.7	34	3.5	30	5.5	39	3.4	31	1.4	23		

* Students who took the STAAR A test on paper are not included in the reporting category results.

STATE OF TEXAS ASSESSMENTS OF ACADEMIC READINESS A

Summary Report

BIOLOGY

All Students



STATEWIDE

Report Date: FALL 2016
Date of Testing: FALL 2016

Administration Summary			Number of Students Tested	Average Scale Score	PASSED			DID NOT PASS		Results for Each Reporting Category*										
					Level II: Satisfactory		Level III: Advanced		Level I: Unsatisfactory		1		2		3		4		5	
Number	Percent	#			%	#	%	#	%	#	%	#	%	#	%	#	%	#	%	
Students Tested	7434	96																		
Students Not Tested																				
Absent	285	4																		
Other	44	1																		
Total Documents Submitted	7763	100																		
Legend																				
--- = No Data Reported For Fewer Than Five Students																				
All Students			7434	3410	2217	30	1	0	5217	70	3.8	34	3.4	31	3.8	38	3.8	35	4.1	37
Male			4835	3406	1443	30	1	0	3392	70	3.7	34	3.4	31	3.8	38	3.8	34	4.1	37
Female			2599	3417	774	30	0	0	1825	70	3.9	36	3.5	31	3.9	39	3.8	35	4.0	36
No Information Provided			0	---	---	---	---	---	---	---	---	---	---	---	---	---	---	---	---	---
Hispanic/Latino			4208	3407	1226	29	1	0	2982	71	3.8	34	3.4	31	3.8	38	3.7	34	4.0	37
American Indian or Alaska Native			30	3459	12	40	0	0	18	60	3.9	35	3.5	32	4.4	44	4.2	38	4.2	38
Asian			46	3465	17	37	0	0	29	63	4.3	39	3.6	32	4.1	41	3.9	36	4.3	40
Black or African American			1638	3379	415	25	0	0	1223	75	3.7	34	3.3	30	3.7	37	3.7	34	3.8	35
Native Hawaiian or Other Pacific Islander			4	---	---	---	---	---	---	---	---	---	---	---	---	---	---	---	---	---
White			1410	3451	516	37	0	0	894	63	3.9	35	3.5	32	4.0	40	4.1	37	4.4	40
Two or More Races			93	3409	29	31	0	0	64	69	4.0	36	3.5	32	3.7	37	3.9	36	4.1	37
No Information Provided			5	3442	1	20	0	0	4	80	4.2	38	2.8	25	4.0	40	4.4	40	4.0	36
Economically Disadvantaged			5463	3398	1520	28	1	0	3943	72	3.7	34	3.4	31	3.8	38	3.7	34	4.0	36
Yes			1967	3443	695	35	0	0	1272	65	3.9	36	3.5	32	4.0	40	4.0	36	4.3	39
No Information Provided			4	---	---	---	---	---	---	---	---	---	---	---	---	---	---	---	---	---
Title I, Part A			4036	3401	1151	29	1	0	2885	71	3.8	34	3.4	31	3.8	38	3.8	34	4.0	36
Participants			3393	3419	1064	31	0	0	2329	69	3.8	34	3.4	31	3.9	39	3.9	35	4.1	37
Nonparticipants			5	3446	2	40	0	0	3	60	4.0	36	3.0	27	4.0	40	4.2	38	4.4	40
No Information Provided																				
Migrant			73	3408	19	26	0	0	54	74	3.4	31	3.7	33	3.8	38	3.5	32	4.4	40
Yes			7349	3410	2194	30	1	0	5155	70	3.8	35	3.4	31	3.8	38	3.8	35	4.1	37
No			12	3399	4	33	0	0	8	67	2.9	27	3.7	33	3.8	38	3.9	36	4.3	39
No Information Provided																				
Limited English Proficient			1302	3381	308	24	0	0	994	76	3.7	34	3.4	31	3.6	36	3.6	33	3.8	35
Current LEP			66	3451	20	30	0	0	46	70	4.0	36	3.5	31	4.1	41	3.7	34	4.5	41
Non-LEP (Monitored 1st Year)			86	3440	32	37	0	0	54	63	4.0	37	3.6	33	4.0	40	3.7	33	4.3	39
Non-LEP (Monitored 2nd Year)			5975	3415	1855	31	1	0	4120	69	3.8	35	3.4	31	3.9	39	3.8	35	4.1	37
Other Non-LEP			5	3426	2	40	0	0	3	60	3.8	35	3.4	31	4.0	40	3.8	35	4.2	38
No Information Provided																				
Bilingual			1	---	---	---	---	---	---	---	---	---	---	---	---	---	---	---	---	---
Participants			7429	3410	2215	30	1	0	5214	70	3.8	34	3.4	31	3.8	38	3.8	35	4.1	37
Nonparticipants			4	---	---	---	---	---	---	---	---	---	---	---	---	---	---	---	---	---
No Information Provided																				
ESL			1139	3383	271	24	0	0	868	76	3.7	34	3.4	31	3.6	36	3.6	33	3.8	35
Participants			6291	3415	1944	31	1	0	4347	69	3.8	35	3.4	31	3.9	39	3.8	35	4.1	37
Nonparticipants			4	---	---	---	---	---	---	---	---	---	---	---	---	---	---	---	---	---
No Information Provided																				
Special Education			6395	3396	1739	27	0	0	4656	73	3.8	34	3.4	31	3.8	38	3.7	34	3.9	36
Yes			1036	3496	477	46	1	0	559	54	4.0	37	3.7	34	4.3	43	4.2	39	4.7	43
No			3	---	---	---	---	---	---	---	---	---	---	---	---	---	---	---	---	---
No Information Provided																				
Gifted/Talented			11	3522	4	36	0	0	7	64	4.1	37	4.5	40	4.2	42	4.5	40	4.5	40
Participants			7418	3410	2211	30	1	0	5207	70	3.8	34	3.4	31	3.8	38	3.8	35	4.1	37
Nonparticipants			5	3426	2	40	0	0	3	60	3.8	35	3.4	31	4.0	40	3.8	35	4.2	38
No Information Provided																				
At-Risk			6594	3406	1937	29	0	0	4657	71	3.8	34	3.4	31	3.8	38	3.8	34	4.0	37
Yes			836	3435	278	33	1	0	558	67	3.9	35	3.6	32	4.0	40	3.9	35	4.2	38
No			4	---	---	---	---	---	---	---	---	---	---	---	---	---	---	---	---	---
No Information Provided																				
Career/Technical Education			5088	3410	1522	30	0	0	3566	70	3.8	34	3.4	31	3.8	38	3.8	34	4.1	37
Participants			2338	3409	692	30	1	0	1646	70	3.8	35	3.4	31	3.9	39	3.8	35	4.0	37
Nonparticipants			8	3475	3	38	0	0	5	63	3.8	34	3.4	31	4.8	48	4.3	39	4.5	41
No Information Provided																				

* Students who took the STAAR A test on paper are not included in the reporting category results.



STATE OF TEXAS ASSESSMENTS OF ACADEMIC READINESS A

Summary Report

BIOLOGY

First-Time Tested Students

STATEWIDE

Report Date: FALL 2016
Date of Testing: FALL 2016

Administration Summary			Number of Students Tested	Average Scale Score	PASSED		DID NOT PASS		Results for Each Reporting Category*											
					Level II: Satisfactory		Level III: Advanced		Level I: Unsatisfactory		1		2		3		4		5	
Number	Percent				#	%	#	%	#	%	#	%	#	%	#	%	#	%		
Students Tested	447	94																		
Students Not Tested																				
Absent	29	6																		
Other	1	0																		
Total Documents Submitted	477	100																		
Legend																				
--- = No Data Reported For Fewer Than Five Students																				
All Students			447	3500	189	42	1	0	258	58	4.1	37	3.7	34	4.5	45	4.3	39	4.8	44
Male			291	3525	133	46	1	0	158	54	4.1	37	3.8	34	4.7	47	4.5	41	5.0	46
Female			156	3454	56	36	0	0	100	64	4.0	36	3.6	33	4.2	42	3.9	36	4.4	40
No Information Provided			0	---	---	---	---	---	---	---	---	---	---	---	---	---	---	---	---	---
Hispanic/Latino			258	3511	114	44	1	0	144	56	4.2	38	3.7	34	4.6	46	4.3	39	4.9	44
American Indian or Alaska Native			2	---	---	---	---	---	---	---	---	---	---	---	---	---	---	---	---	---
Asian			5	3807	4	80	0	0	1	20	5.2	47	5.2	47	5.8	58	5.4	49	7.4	67
Black or African American			89	3365	22	25	0	0	67	75	3.4	31	3.2	29	4.0	40	3.8	34	4.1	37
Native Hawaiian or Other Pacific Islander			0	---	---	---	---	---	---	---	---	---	---	---	---	---	---	---	---	---
White			87	3607	47	54	0	0	40	46	4.5	41	4.1	37	4.9	49	4.8	43	5.4	49
Two or More Races			4	---	---	---	---	---	---	---	---	---	---	---	---	---	---	---	---	---
No Information Provided			2	---	---	---	---	---	---	---	---	---	---	---	---	---	---	---	---	---
Economically Disadvantaged			315	3471	125	40	1	0	190	60	3.9	36	3.6	33	4.3	43	4.2	38	4.7	43
Yes			129	3572	62	48	0	0	67	52	4.4	40	4.0	36	5.0	50	4.6	42	5.1	46
No			3	---	---	---	---	---	---	---	---	---	---	---	---	---	---	---	---	---
No Information Provided			3	---	---	---	---	---	---	---	---	---	---	---	---	---	---	---	---	---
Title I, Part A			289	3488	117	40	1	0	172	60	4.1	37	3.6	33	4.4	44	4.2	39	4.9	44
Participants			154	3524	70	45	0	0	84	55	4.0	37	3.9	35	4.8	48	4.4	40	4.7	43
Nonparticipants			4	---	---	---	---	---	---	---	---	---	---	---	---	---	---	---	---	---
No Information Provided			4	---	---	---	---	---	---	---	---	---	---	---	---	---	---	---	---	---
Migrant			14	3403	3	21	0	0	11	79	3.4	31	3.4	31	3.5	35	3.9	35	4.5	41
Yes			428	3503	183	43	1	0	245	57	4.1	37	3.7	34	4.6	46	4.3	39	4.8	44
No			5	3518	3	60	0	0	2	40	3.2	29	3.8	35	4.6	46	4.2	38	5.6	51
No Information Provided			5	---	---	---	---	---	---	---	---	---	---	---	---	---	---	---	---	---
Limited English Proficient			96	3454	33	34	0	0	63	66	3.9	35	3.7	33	3.9	39	4.0	37	4.6	42
Current LEP			6	3776	5	83	0	0	1	17	5.8	53	3.8	35	6.3	63	5.7	52	6.3	58
Non-LEP (Monitored 1st Year)			4	---	---	---	---	---	---	---	---	---	---	---	---	---	---	---	---	---
Non-LEP (Monitored 2nd Year)			338	3507	146	43	1	0	192	57	4.1	37	3.7	34	4.7	47	4.3	39	4.8	44
Other Non-LEP			3	---	---	---	---	---	---	---	---	---	---	---	---	---	---	---	---	---
No Information Provided			3	---	---	---	---	---	---	---	---	---	---	---	---	---	---	---	---	---
Bilingual			0	---	---	---	---	---	---	---	---	---	---	---	---	---	---	---	---	---
Participants			444	3500	187	42	1	0	257	58	4.1	37	3.7	34	4.5	45	4.3	39	4.8	44
Nonparticipants			3	---	---	---	---	---	---	---	---	---	---	---	---	---	---	---	---	---
No Information Provided			3	---	---	---	---	---	---	---	---	---	---	---	---	---	---	---	---	---
ESL			94	3456	33	35	0	0	61	65	3.9	35	3.7	33	3.9	39	4.1	37	4.6	42
Participants			350	3512	154	44	1	0	196	56	4.1	37	3.7	34	4.7	47	4.4	40	4.9	44
Nonparticipants			3	---	---	---	---	---	---	---	---	---	---	---	---	---	---	---	---	---
No Information Provided			3	---	---	---	---	---	---	---	---	---	---	---	---	---	---	---	---	---
Special Education			378	3476	149	39	0	0	229	61	4.0	36	3.6	33	4.4	44	4.2	39	4.7	42
Yes			67	3638	39	58	1	1	28	42	4.6	42	4.4	40	5.2	52	4.5	41	5.7	52
No			2	---	---	---	---	---	---	---	---	---	---	---	---	---	---	---	---	---
No Information Provided			2	---	---	---	---	---	---	---	---	---	---	---	---	---	---	---	---	---
Gifted/Talented			0	---	---	---	---	---	---	---	---	---	---	---	---	---	---	---	---	---
Participants			444	3500	187	42	1	0	257	58	4.1	37	3.7	34	4.5	45	4.3	39	4.8	44
Nonparticipants			3	---	---	---	---	---	---	---	---	---	---	---	---	---	---	---	---	---
No Information Provided			3	---	---	---	---	---	---	---	---	---	---	---	---	---	---	---	---	---
At-Risk			374	3491	153	41	0	0	221	59	4.0	37	3.6	33	4.5	45	4.3	39	4.7	43
Yes			70	3551	34	49	1	1	36	51	4.2	39	4.0	36	4.9	49	4.5	41	5.3	48
No			3	---	---	---	---	---	---	---	---	---	---	---	---	---	---	---	---	---
No Information Provided			3	---	---	---	---	---	---	---	---	---	---	---	---	---	---	---	---	---
Career/Technical Education			189	3497	82	43	0	0	107	57	3.9	35	3.7	33	4.4	44	4.3	39	5.0	46
Participants			254	3501	104	41	1	0	150	59	4.2	38	3.7	34	4.6	46	4.3	39	4.6	42
Nonparticipants			4	---	---	---	---	---	---	---	---	---	---	---	---	---	---	---	---	---
No Information Provided			4	---	---	---	---	---	---	---	---	---	---	---	---	---	---	---	---	---

* Students who took the STAAR A test on paper are not included in the reporting category results.

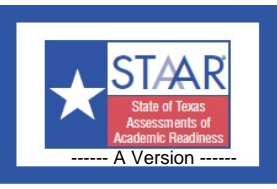

STATE OF TEXAS ASSESSMENTS OF ACADEMIC READINESS A

Summary Report

BIOLOGY

Retested Students

STATEWIDE

Report Date: FALL 2016
Date of Testing: FALL 2016

Administration Summary			Number of Students Tested	Average Scale Score	PASSED		DID NOT PASS		Results for Each Reporting Category*											
					Level II: Satisfactory	Level III: Advanced	Level I: Unsatisfactory		1		2		3		4		5			
Number	Percent				#	%	#	%	#	%	#	%	#	%	#	%	#	%		
Students Tested	6987	96																		
Students Not Tested																				
Absent	256	4																		
Other	43	1																		
Total Documents Submitted	7286	100																		
Legend																				
--- = No Data Reported For Fewer Than Five Students																				
All Students			6987	3404	2028	29	0	0	4959	71	3.8	34	3.4	31	3.8	38	3.8	34	4.0	36
Male			4544	3398	1310	29	0	0	3234	71	3.7	33	3.4	31	3.8	38	3.7	34	4.0	37
Female			2443	3415	718	29	0	0	1725	71	3.9	36	3.4	31	3.8	38	3.8	35	3.9	36
No Information Provided			0	---	---	---	---	---	---	---	---	---	---	---	---	---	---	---	---	---
Hispanic/Latino			3950	3400	1112	28	0	0	2838	72	3.8	34	3.4	31	3.8	38	3.7	34	4.0	36
American Indian or Alaska Native			28	3458	11	39	0	0	17	61	3.8	35	3.5	32	4.3	43	4.2	38	4.3	39
Asian			41	3423	13	32	0	0	28	68	4.1	38	3.4	31	3.9	39	3.7	34	4.0	36
Black or African American			1549	3380	393	25	0	0	1156	75	3.7	34	3.3	30	3.7	37	3.7	34	3.8	35
Native Hawaiian or Other Pacific Islander			4	---	---	---	---	---	---	---	---	---	---	---	---	---	---	---	---	---
White			1323	3441	469	35	0	0	854	65	3.8	35	3.5	32	3.9	39	4.1	37	4.3	39
Two or More Races			89	3418	29	33	0	0	60	67	4.1	37	3.5	32	3.7	37	4.0	36	4.1	37
No Information Provided			3	---	---	---	---	---	---	---	---	---	---	---	---	---	---	---	---	---
Economically Disadvantaged			Yes: 5148	3393	1395	27	0	0	3753	73	3.7	34	3.4	31	3.7	37	3.7	34	3.9	36
			No: 1838	3434	633	34	0	0	1205	66	3.9	35	3.5	32	3.9	39	4.0	36	4.2	38
No Information Provided			1	---	---	---	---	---	---	---	---	---	---	---	---	---	---	---	---	---
Title I, Part A			Participants: 3747	3395	1034	28	0	0	2713	72	3.8	34	3.4	31	3.7	37	3.7	34	3.9	36
			Nonparticipants: 3239	3414	994	31	0	0	2245	69	3.8	34	3.4	31	3.9	39	3.8	35	4.1	37
No Information Provided			1	---	---	---	---	---	---	---	---	---	---	---	---	---	---	---	---	---
Migrant			Yes: 59	3409	16	27	0	0	43	73	3.4	31	3.8	34	3.9	39	3.4	31	4.3	39
			No: 6921	3404	2011	29	0	0	4910	71	3.8	34	3.4	31	3.8	38	3.8	34	4.0	36
No Information Provided			7	3314	1	14	0	0	6	86	2.7	25	3.6	32	3.3	33	3.7	34	3.4	31
Limited English Proficient			Current LEP: 1206	3376	275	23	0	0	931	77	3.7	34	3.4	31	3.6	36	3.6	33	3.8	34
			Non-LEP (Monitored 1st Year): 60	3419	15	25	0	0	45	75	3.8	35	3.4	31	3.9	39	3.5	32	4.4	40
			Non-LEP (Monitored 2nd Year): 82	3430	29	35	0	0	53	65	4.0	36	3.6	33	3.9	39	3.5	32	4.3	39
			Other Non-LEP: 5637	3409	1709	30	0	0	3928	70	3.8	34	3.4	31	3.8	38	3.8	35	4.0	37
No Information Provided			2	---	---	---	---	---	---	---	---	---	---	---	---	---	---	---	---	---
Bilingual			Participants: 1	---	---	---	---	---	---	---	---	---	---	---	---	---	---	---	---	---
			Nonparticipants: 6985	3404	2028	29	0	0	4957	71	3.8	34	3.4	31	3.8	38	3.8	34	4.0	36
No Information Provided			1	---	---	---	---	---	---	---	---	---	---	---	---	---	---	---	---	---
ESL			Participants: 1045	3376	238	23	0	0	807	77	3.7	33	3.4	31	3.6	36	3.6	32	3.8	34
			Nonparticipants: 5941	3409	1790	30	0	0	4151	70	3.8	34	3.4	31	3.8	38	3.8	35	4.0	37
No Information Provided			1	---	---	---	---	---	---	---	---	---	---	---	---	---	---	---	---	---
Special Education			Yes: 6017	3391	1590	26	0	0	4427	74	3.7	34	3.4	31	3.7	37	3.7	34	3.9	35
			No: 969	3487	438	45	0	0	531	55	4.0	36	3.6	33	4.3	43	4.2	38	4.7	43
No Information Provided			1	---	---	---	---	---	---	---	---	---	---	---	---	---	---	---	---	---
Gifted/Talented			Participants: 11	3522	4	36	0	0	7	64	4.1	37	4.5	40	4.2	42	4.5	40	4.5	40
			Nonparticipants: 6974	3404	2024	29	0	0	4950	71	3.8	34	3.4	31	3.8	38	3.8	34	4.0	36
No Information Provided			2	---	---	---	---	---	---	---	---	---	---	---	---	---	---	---	---	---
At-Risk			Yes: 6220	3401	1784	29	0	0	4436	71	3.8	34	3.4	31	3.8	38	3.8	34	4.0	36
			No: 766	3425	244	32	0	0	522	68	3.8	35	3.5	32	4.0	40	3.8	35	4.1	37
No Information Provided			1	---	---	---	---	---	---	---	---	---	---	---	---	---	---	---	---	---
Career/Technical Education			Participants: 4899	3406	1440	29	0	0	3459	71	3.8	34	3.4	31	3.8	38	3.8	34	4.0	37
			Nonparticipants: 2084	3398	588	28	0	0	1496	72	3.8	35	3.4	31	3.8	38	3.8	34	4.0	36
No Information Provided			4	---	---	---	---	---	---	---	---	---	---	---	---	---	---	---	---	---

* Students who took the STAAR A test on paper are not included in the reporting category results.

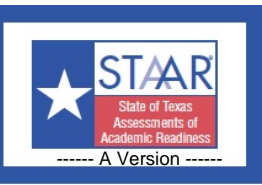

STATE OF TEXAS ASSESSMENTS OF ACADEMIC READINESS A

Summary Report

ENGLISH I

All Students

STATEWIDE

Report Date: FALL 2016
Date of Testing: FALL 2016

Administration Summary			Number of Students Tested	Average Scale Score	PASSED				DID NOT PASS		Results for Each Reporting Category*																	
					Level II: Satisfactory	Level III: Advanced	Level I: Unsatisfactory	#	%	#	%	1						2		3		4		5		6		
Understanding/ Analysis Across Genres												Understanding/ Analysis of Literary Texts		Understanding/ Analysis of Informational Texts		Composition		Revision		Editing								
		Short Answer Rating (Single Selection)			Short Answer Rating (Paired Selections)		Multiple Choice																					
Legend													9		9		6		11		11		24		11		11	
--- = No Data Reported For Fewer Than Five Students																												
					#		%		#		%		#		%		#		%		#		%		#		%	
All Students			16295	3266	1078	7	1	0	15217	93	1.8	20	1.6	18	2.0	33	5.1	47	3.8	35	7.2	30	4.4	40	4.7	43		
Male			11001	3249	710	6	0	10291	94	1.6	18	1.5	17	2.0	33	5.1	46	3.9	35	6.9	29	4.5	41	4.6	42			
Female			5294	3303	368	7	1	4926	93	2.1	23	1.9	21	1.9	32	5.3	48	3.7	34	7.9	33	4.4	40	4.9	45			
No Information Provided			0	--	--	--	--	--	--	--	--	--	--	--	--	--	--	--	--	--	--	--	--	--	--			
Hispanic/Latino			8959	3254	530	6	0	8429	94	1.7	19	1.7	18	1.9	32	5.1	46	3.7	34	7.2	30	4.3	39	4.6	42			
American Indian or Alaska Native			64	3307	3	5	0	61	95	2.1	23	1.9	21	2.2	36	5.5	50	4.3	39	7.1	30	4.4	40	4.6	42			
Asian			98	3289	7	7	0	91	93	1.8	20	2.1	23	2.1	35	5.1	46	3.9	36	7.4	31	4.4	40	5.2	48			
Black or African American			3252	3231	145	4	0	3107	96	1.6	18	1.5	16	1.9	31	5.0	45	3.6	33	6.9	29	4.3	39	4.8	44			
Native Hawaiian or Other Pacific Islander			14	3229	1	7	0	13	93	1.3	14	2.4	26	1.7	29	4.4	40	3.3	30	7.3	30	4.4	40	4.3	39			
White			3661	3324	368	10	1	3293	90	1.9	22	1.7	19	2.2	37	5.4	49	4.2	38	7.5	31	4.9	45	4.9	45			
Two or More Races			235	3320	24	10	0	211	90	1.7	19	1.6	18	2.3	38	5.3	49	4.1	37	7.5	31	5.1	46	5.1	46			
No Information Provided			12	3216	0	0	0	12	100	1.3	14	0.5	6	1.5	25	5.3	48	4.0	36	6.5	27	5.1	46	4.6	42			
Economically Disadvantaged			11443	3241	618	5	0	10825	95	1.7	19	1.6	17	1.9	31	5.0	46	3.7	33	7.1	29	4.3	39	4.6	42			
Yes			4834	3325	458	9	1	4376	91	2.0	22	1.8	20	2.2	36	5.4	49	4.1	38	7.6	32	4.8	44	4.9	45			
No			18	3271	2	11	0	16	89	1.3	15	1.0	11	2.0	33	5.1	46	4.4	40	6.7	28	5.4	49	4.7	43			
Title I, Part A			8505	3250	517	6	0	7988	94	1.7	19	1.6	18	1.9	32	5.0	46	3.7	34	7.2	30	4.3	39	4.6	42			
Participants			7773	3285	559	7	1	7214	93	1.8	20	1.7	18	2.0	34	5.3	48	3.9	35	7.2	30	4.6	42	4.8	44			
Nonparticipants			17	3247	2	12	0	15	88	1.2	14	0.9	10	2.1	34	4.9	44	4.1	37	6.5	27	5.5	50	4.5	41			
Migrant			160	3192	8	5	0	152	95	1.7	18	1.4	15	1.9	31	4.8	44	3.3	30	6.9	29	3.9	35	4.3	39			
Yes			16096	3267	1068	7	1	15028	93	1.8	20	1.6	18	2.0	33	5.1	47	3.8	35	7.2	30	4.4	40	4.7	43			
No			39	3236	2	5	0	37	95	1.2	13	1.2	13	1.9	32	4.9	45	3.9	36	6.7	28	4.8	44	4.8	44			
Limited English Proficient			2629	3214	104	4	0	2525	96	1.6	17	1.6	17	1.8	30	4.9	44	3.5	31	7.0	29	4.0	37	4.4	40			
Current LEP			132	3299	11	8	0	121	92	1.9	21	1.6	17	1.9	32	5.4	49	3.8	35	7.5	31	4.5	41	5.1	46			
Non-LEP (Monitored 1st Year)			170	3320	15	9	0	155	91	2.0	22	1.9	21	2.2	37	5.5	50	3.9	36	7.6	32	4.6	42	4.8	44			
Non-LEP (Monitored 2nd Year)			13345	3276	946	7	1	12399	93	1.8	20	1.6	18	2.0	33	5.2	47	3.9	35	7.3	30	4.5	41	4.8	43			
Other Non-LEP			19	3243	2	11	0	17	89	1.3	14	0.9	11	2.1	34	4.9	44	4.1	37	6.6	28	5.3	48	4.5	41			
No Information Provided			6	3273	0	0	0	6	100	2.0	22	2.0	22	1.3	22	4.5	41	3.8	35	8.5	35	4.0	36	4.7	42			
Bilingual			16273	3266	1076	7	1	15197	93	1.8	20	1.6	18	2.0	33	5.1	47	3.8	35	7.2	30	4.4	40	4.7	43			
Participants			16	3272	2	13	0	14	88	1.3	15	0.9	10	1.9	32	4.9	44	4.3	39	6.9	29	5.6	51	4.7	43			
Nonparticipants			2276	3213	91	4	0	2185	96	1.6	18	1.6	17	1.8	30	4.9	44	3.5	32	7.0	29	4.1	37	4.4	40			
Participants			14002	3275	985	7	1	13017	93	1.8	20	1.6	18	2.0	33	5.2	47	3.9	35	7.3	30	4.5	41	4.8	43			
Nonparticipants			17	3289	2	12	0	15	88	1.4	16	1.1	12	2.0	33	5.1	47	4.4	40	7.1	29	5.6	51	4.7	43			
No Information Provided			13294	3233	685	5	0	12609	95	1.6	18	1.5	17	1.9	31	5.0	45	3.6	33	6.9	29	4.3	39	4.6	42			
Special Education			2987	3416	393	13	1	2594	87	2.4	27	2.2	24	2.3	39	5.9	54	4.5	41	8.4	35	5.1	47	5.2	47			
Yes			14	3108	0	0	0	14	100	1.1	12	0.6	7	1.5	25	3.8	34	3.4	31	5.8	24	4.6	42	4.0	36			
No			35	3380	7	20	1	28	80	2.2	25	1.4	15	2.5	41	5.5	50	4.1	37	8.7	36	4.7	43	5.1	46			
Participants			16241	3266	1070	7	0	15171	93	1.8	20	1.6	18	2.0	33	5.1	47	3.8	35	7.2	30	4.4	40	4.7	43			
Nonparticipants			19	3167	1	5	0	18	95	0.9	11	0.6	7	1.9	32	4.1	37	3.6	33	6.2	26	5.1	46	4.4	40			
No Information Provided			14183	3262	895	6	1	13288	94	1.8	19	1.6	18	1.9	32	5.1	47	3.8	34	7.2	30	4.4	40	4.7	43			
At-Risk			2095	3293	182	9	0	1913	91	1.8	20	1.7	19	2.1	35	5.3	48	4.0	36	7.4	31	4.6	42	4.8	44			
Yes			17	3232	1	6	0	16	94	1.2	14	0.9	10	1.8	30	4.8	44	4.3	39	6.4	26	5.4	49	4.4	40			
No			11393	3273	768	7	0	10625	93	1.8	20	1.7	18	2.0	33	5.2	47	3.8	35	7.3	30	4.4	40	4.7	43			
Participants			4876	3250	308	6	1	4568	94	1.7	19	1.6	17	1.9	32	5.1	46	3.7	34	7.1	30	4.4	40	4.7	43			
Nonparticipants			26	3202	2	8	0	24	92	1.2	13	1.0	12	1.7	28	4.5	41	4.1	37	6.5	27	4.5	41	4.6	42			
No Information Provided																												

* Students who took the STAAR A test on paper are not included in the reporting category results.



STATE OF TEXAS ASSESSMENTS OF ACADEMIC READINESS A
Constructed Responses Summary Report
ENGLISH I
All Students

STATEWIDE

Report Date: FALL 2016
 Date of Testing: FALL 2016

--- = No Data Reported For Fewer Than Five Students

Short Answer Rating Summary*

Written Composition Rating Summary*

Single Selection

Paired Selections

Expository Composition

Rating	#	%
0	8914	55
1	5159	32
2	2103	13
3	55	0
Total	16231	100

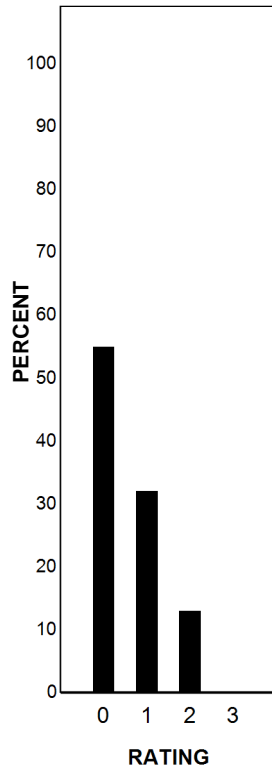

Rating	#	%
0	8912	55
1	5844	36
2	1449	9
3	26	0
Total	16231	100

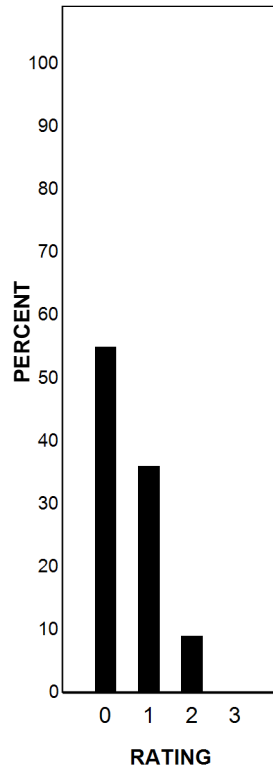

Rating	#	%
0	1636	10
2	8615	53
3	3113	19
4	2068	13
5	627	4
6	139	1
7	21	0
8	12	0
Total	16231	100

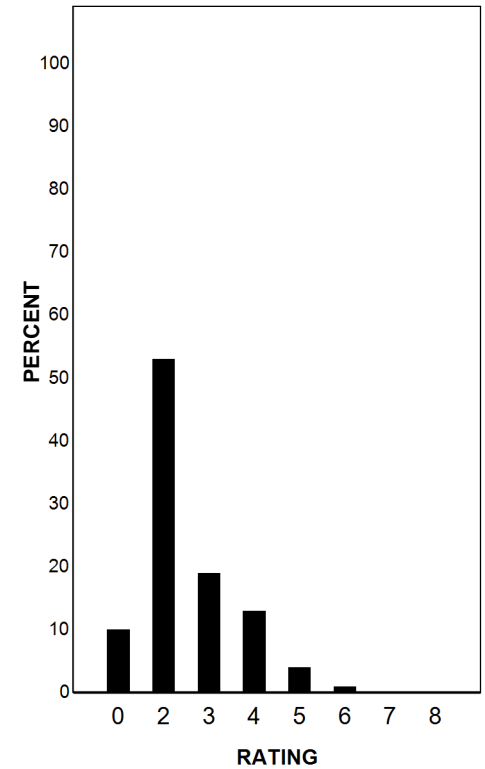

Each Composition has been scored independently by two readers. The written composition rating of 0-8 represents the summation of these scores.

* Students who took the STAAR A test on paper are not included in this report.



STATE OF TEXAS ASSESSMENTS OF ACADEMIC READINESS A
Constructed Responses Summary Report
ENGLISH I
First-Time Tested Students

STATEWIDE

Report Date: FALL 2016
 Date of Testing: FALL 2016

--- = No Data Reported For Fewer Than Five Students

Short Answer Rating Summary*

Written Composition Rating Summary*

Single Selection

Paired Selections

Expository Composition

Rating	#	%
0	368	58
1	189	30
2	77	12
3	4	1
Total	638	100

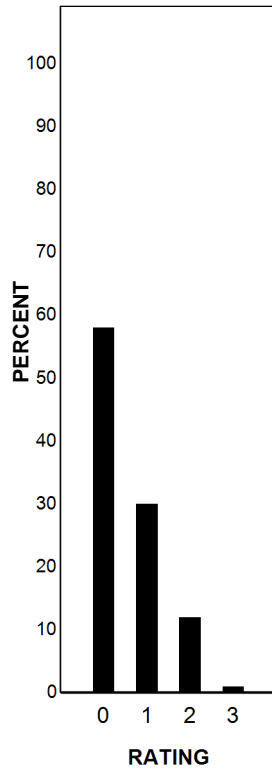

Rating	#	%
0	372	58
1	221	35
2	41	6
3	4	1
Total	638	100

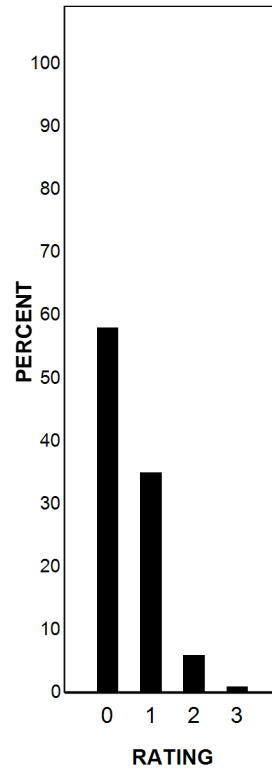

Rating	#	%
0	81	13
2	299	47
3	121	19
4	84	13
5	39	6
6	10	2
7	3	0
8	1	0
Total	638	100

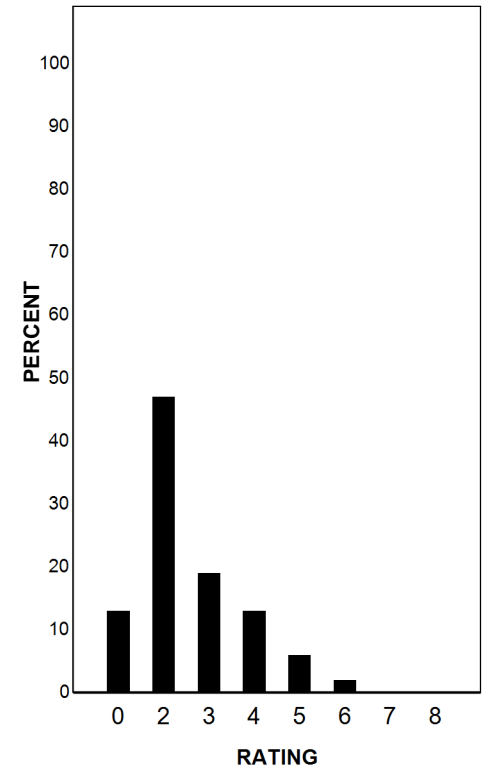

Each Composition has been scored independently by two readers. The written composition rating of 0-8 represents the summation of these scores.

* Students who took the STAAR A test on paper are not included in this report.



STATE OF TEXAS ASSESSMENTS OF ACADEMIC READINESS A

Constructed Responses Summary Report

ENGLISH I

Retested Students

STATEWIDE

Report Date: FALL 2016
Date of Testing: FALL 2016

--- = No Data Reported For Fewer Than Five Students

Short Answer Rating Summary*

Single Selection

Rating	#	%
0	8546	55
1	4970	32
2	2026	13
3	51	0
Total	15593	100

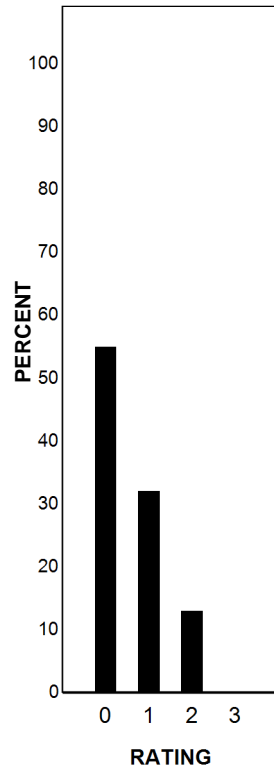

Paired Selections

Rating	#	%
0	8540	55
1	5623	36
2	1408	9
3	22	0
Total	15593	100

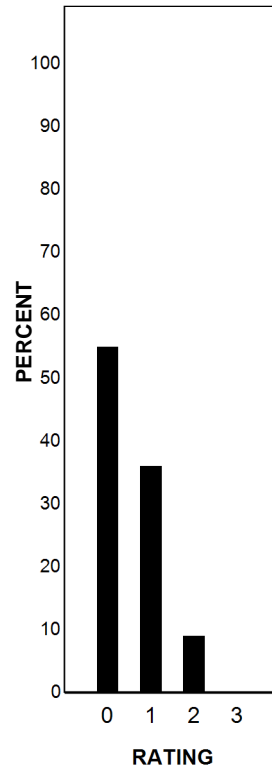

Written Composition Rating Summary*

Expository Composition

Rating	#	%
0	1555	10
2	8316	53
3	2992	19
4	1984	13
5	588	4
6	129	1
7	18	0
8	11	0
Total	15593	100

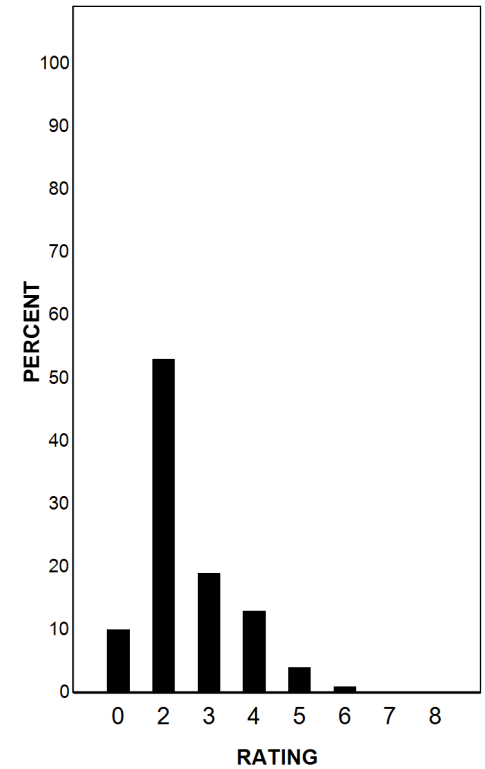

Each Composition has been scored independently by two readers. The written composition rating of 0-8 represents the summation of these scores.

* Students who took the STAAR A test on paper are not included in this report.



STATE OF TEXAS ASSESSMENTS OF ACADEMIC READINESS A

Constructed Responses Summary Report

STATEWIDE

ENGLISH II
All Students

Report Date: FALL 2016
Date of Testing: FALL 2016

--- = No Data Reported For Fewer Than Five Students

Short Answer Rating Summary*

Single Selection

Rating	#	%
0	5333	56
1	2895	31
2	1204	13
3	30	0
Total	9462	100

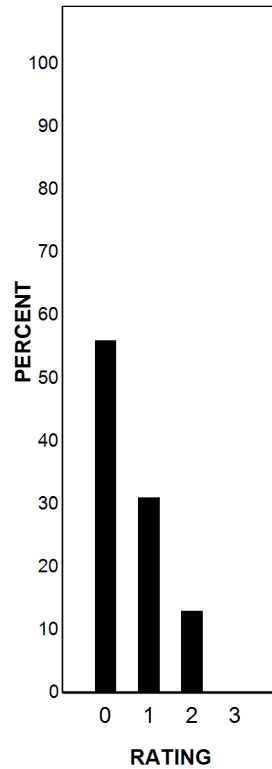

Paired Selections

Rating	#	%
0	5619	59
1	2718	29
2	1109	12
3	16	0
Total	9462	100

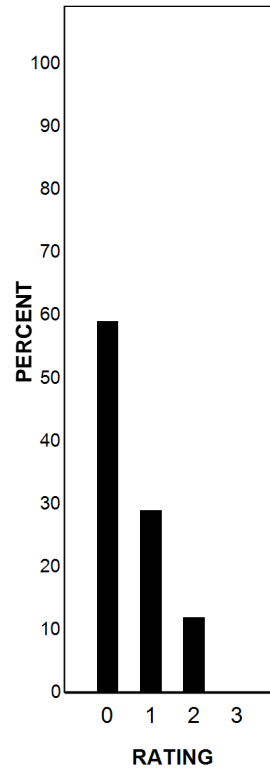

Written Composition Rating Summary*

Persuasive Composition

Rating	#	%
0	629	7
2	4330	46
3	2049	22
4	1698	18
5	543	6
6	179	2
7	29	0
8	5	0
Total	9462	100

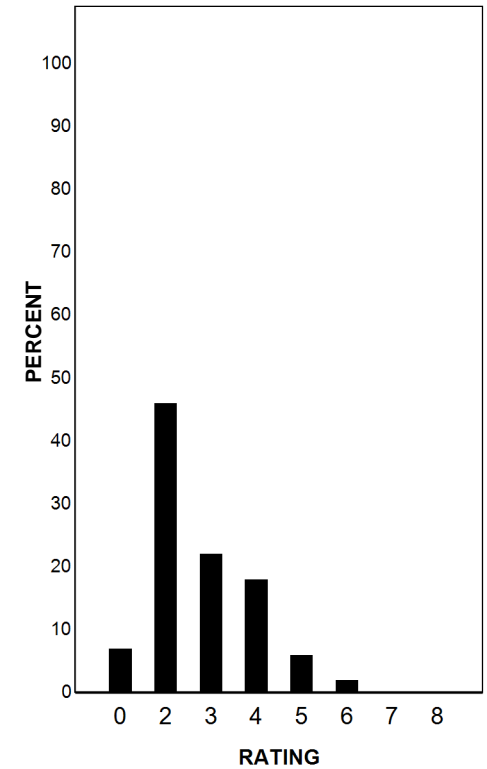

Each Composition has been scored independently by two readers. The written composition rating of 0-8 represents the summation of these scores.

* Students who took the STAAR A test on paper are not included in this report.

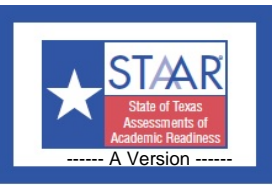

STATE OF TEXAS ASSESSMENTS OF ACADEMIC READINESS A

Summary Report

ENGLISH II

First-Time Tested Students

STATEWIDE

Report Date: FALL 2016
Date of Testing: FALL 2016

Administration Summary			Number of Students Tested	Average Scale Score	PASSED				DID NOT PASS		Results for Each Reporting Category*															
					Level II: Satisfactory		Level III: Advanced		Level I: Unsatisfactory		1				2		3		4		5		6			
Number	Percent									Understanding/ Analysis Across Genres				Understanding/ Analysis of Literary Texts		Understanding/ Analysis of Informational Texts		Composition		Revision		Editing				
Students Tested	628	94								Short Answer Rating (Single Selection)	Short Answer Rating (Paired Selections)	Multiple Choice														
Students Not Tested																										
Absent	38	6																								
Other	2	0																								
Total Documents Submitted	668	100																								
Legend																										
--- = No Data Reported For Fewer Than Five Students																										
			#	%	#	%	#	%	#	%	#	%	#	%	#	%	#	%	#	%	#	%	#	%	#	%
All Students	628	3267	64	10	2	0	564	90	1.6	18	1.5	17	2.7	45	3.6	33	4.3	39	8.0	33	5.1	46	4.6	42		
Male	400	3232	35	9	2	1	365	91	1.5	17	1.3	14	2.6	44	3.6	32	4.2	38	7.4	31	5.1	46	4.6	42		
Female	228	3329	29	13	0	0	199	87	1.8	20	1.9	21	2.7	45	3.8	34	4.5	41	8.9	37	5.2	47	4.6	42		
No Information Provided	0	---	---	---	---	---	---	---	---	---	---	---	---	---	---	---	---	---	---	---	---	---	---	---		
Hispanic/Latino	404	3241	37	9	0	0	367	91	1.6	18	1.5	17	2.6	43	3.4	31	4.1	37	7.9	33	4.8	44	4.5	41		
American Indian or Alaska Native	1	---	---	---	---	---	---	---	---	---	---	---	---	---	---	---	---	---	---	---	---	---	---	---		
Asian	4	---	---	---	---	---	---	---	---	---	---	---	---	---	---	---	---	---	---	---	---	---	---	---		
Black or African American	81	3218	6	7	0	0	75	93	1.4	15	1.2	14	2.4	40	3.4	31	4.1	38	7.9	33	5.6	51	4.2	39		
Native Hawaiian or Other Pacific Islander	0	---	---	---	---	---	---	---	---	---	---	---	---	---	---	---	---	---	---	---	---	---	---	---		
White	128	3369	20	16	2	2	108	84	1.6	18	1.6	18	3.0	51	4.4	40	5.1	46	8.1	34	5.6	51	5.0	45		
Two or More Races	9	3461	1	11	0	0	8	89	2.7	30	1.3	15	3.1	52	3.9	35	5.0	45	11.0	46	4.7	42	5.7	52		
No Information Provided	1	---	---	---	---	---	---	---	---	---	---	---	---	---	---	---	---	---	---	---	---	---	---	---		
Economically Disadvantaged	Yes 451 No 174 No Information Provided 3	3254 3301 ---	40 24 ---	9 14 ---	1 1 ---	0 1 ---	411 150 ---	91 86 ---	1.5 1.8 ---	17 20 ---	1.4 1.7 ---	16 19 ---	2.6 2.9 ---	43 49 ---	3.6 3.8 ---	33 35 ---	4.2 4.6 ---	38 41 ---	7.9 8.0 ---	33 33 ---	5.0 5.3 ---	45 48 ---	4.4 5.1 ---	40 46 ---		
Title I, Part A	Participants 416 Nonparticipants 209 No Information Provided 3	3262 3278 ---	41 23 ---	10 11 ---	0 2 ---	0 1 ---	375 186 ---	90 89 ---	1.7 1.3 ---	19 15 ---	1.6 1.4 ---	17 15 ---	2.6 2.7 ---	44 46 ---	3.5 3.9 ---	32 36 ---	4.3 4.4 ---	39 40 ---	8.0 7.9 ---	33 33 ---	5.0 5.2 ---	46 47 ---	4.6 4.7 ---	42 43 ---		
Migrant	Yes 4 No 618 No Information Provided 6	---	---	---	---	---	---	---	---	---	---	---	---	---	---	---	---	---	---	---	---	---	---	---		
Limited English Proficient	Current LEP 108 Non-LEP (Monitored 1st Year) 2 Non-LEP (Monitored 2nd Year) 8 Other Non-LEP 507 No Information Provided 3	3193 ---	5 ---	5 ---	0 ---	0 ---	103 ---	95 ---	1.5 ---	16 ---	1.3 ---	14 ---	2.3 ---	38 ---	3.3 ---	30 ---	3.8 ---	35 ---	7.5 ---	31 ---	4.4 ---	40 ---	4.2 ---	38 ---		
Bilingual	Participants 0 Nonparticipants 624 No Information Provided 4	---	---	---	---	---	---	---	---	---	---	---	---	---	---	---	---	---	---	---	---	---	---	---		
ESL	Participants 95 Nonparticipants 529 No Information Provided 4	3181 3283 ---	4 60 ---	4 11 ---	0 2 ---	0 0 ---	91 469 ---	96 89 ---	1.4 1.6 ---	16 18 ---	1.2 1.5 ---	14 17 ---	2.3 2.8 ---	38 46 ---	3.3 3.7 ---	30 34 ---	3.8 4.4 ---	35 40 ---	7.4 8.1 ---	31 34 ---	4.4 5.2 ---	40 47 ---	4.1 4.7 ---	38 43 ---		
Special Education	Yes 573 No 53 No Information Provided 2	3249 3468 ---	53 11 ---	9 21 ---	1 1 ---	0 2 ---	520 42 ---	91 79 ---	1.5 2.8 ---	16 31 ---	1.4 2.3 ---	16 25 ---	2.6 3.1 ---	44 52 ---	3.6 4.3 ---	33 39 ---	4.3 5.0 ---	39 45 ---	7.8 10.0 ---	32 42 ---	5.0 5.6 ---	46 51 ---	4.5 5.4 ---	41 49 ---		
Gifted/Talented	Participants 2 Nonparticipants 622 No Information Provided 4	---	---	---	---	---	---	---	---	---	---	---	---	---	---	---	---	---	---	---	---	---	---	---		
At-Risk	Yes 540 No 85 No Information Provided 3	3252 3365 ---	49 15 ---	9 18 ---	0 2 ---	0 2 ---	491 70 ---	91 82 ---	1.6 1.8 ---	17 20 ---	1.5 1.4 ---	17 15 ---	2.6 3.0 ---	44 50 ---	3.5 4.3 ---	32 39 ---	4.2 4.9 ---	38 45 ---	7.9 8.5 ---	33 36 ---	5.0 5.4 ---	46 49 ---	4.6 4.9 ---	42 45 ---		
Career/Technical Education	Participants 366 Nonparticipants 258 No Information Provided 4	3243 3302 ---	28 36 ---	8 14 ---	0 2 ---	0 1 ---	338 222 ---	92 86 ---	1.4 1.8 ---	16 20 ---	1.3 1.8 ---	14 20 ---	2.6 2.8 ---	43 47 ---	3.5 3.8 ---	32 35 ---	4.2 4.5 ---	38 40 ---	7.7 8.4 ---	32 35 ---	5.0 5.3 ---	45 48 ---	4.6 4.7 ---	41 43 ---		

* Students who took the STAAR A test on paper are not included in the reporting category results.



STATE OF TEXAS ASSESSMENTS OF ACADEMIC READINESS A Constructed Responses Summary Report

STATEWIDE

ENGLISH II First-Time Tested Students

Report Date: FALL 2016
Date of Testing: FALL 2016

--- = No Data Reported For Fewer Than Five Students

Short Answer Rating Summary*

Single Selection

Rating	#	%
0	381	61
1	160	26
2	81	13
3	4	1
Total	626	100

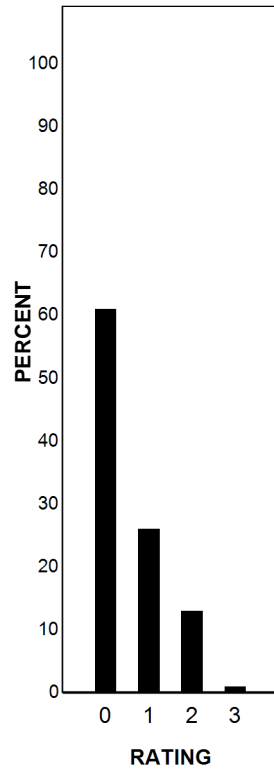

Paired Selections

Rating	#	%
0	387	62
1	167	27
2	71	11
3	1	0
Total	626	100

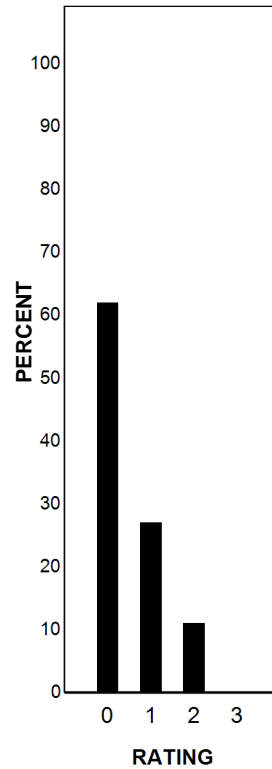

Written Composition Rating Summary*

Persuasive Composition

Rating	#	%
0	64	10
2	274	44
3	125	20
4	103	16
5	38	6
6	19	3
7	3	0
8	0	0
Total	626	100

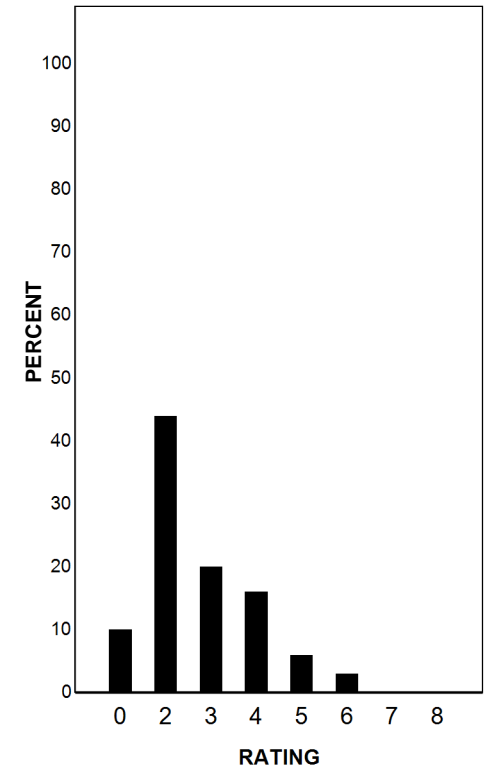

Each Composition has been scored independently by two readers. The written composition rating of 0-8 represents the summation of these scores.

* Students who took the STAAR A test on paper are not included in this report.

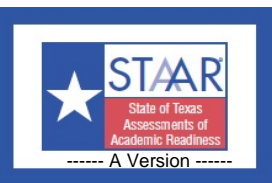

STATEWIDE

STATE OF TEXAS ASSESSMENTS OF ACADEMIC READINESS A Summary Report ENGLISH II Retested Students

Report Date: FALL 2016
Date of Testing: FALL 2016

Administration Summary				PASSED				DID NOT PASS		Results for Each Reporting Category*															
Number		Percent		Level II: Satisfactory	Level III: Advanced	Level I: Unsatisfactory	#	%	1						2		3		4		5		6		
Students Tested	8849	97	Students Not Tested						Absent	255	3	Other	44	0	Understanding/ Analysis Across Genres						Understanding/ Analysis of Literary Texts	Understanding/ Analysis of Informational Texts	Composition	Revision	Editing
															Short Answer Rating (Single Selection)	Short Answer Rating (Paired Selections)	Multiple Choice	9		6					
Legend				#	%	#	%	#	%	#	%	#	%	#	%	#	%	#	%	#	%	#	%		
--- = No Data Reported For Fewer Than Five Students				Number of Points Possible																					
				Number of Points Scored																					
Total Documents Submitted	9148	100																							
All Students	8849	3286	649	7	0	0	8200	93	1.7	19	1.6	18	2.7	45	3.7	33	4.4	40	8.1	34	5.2	47	4.5	41	
Male	5899	3262	404	7	0	0	5495	93	1.6	17	1.4	15	2.6	44	3.6	33	4.3	39	7.8	33	5.2	47	4.4	40	
Female	2950	3334	245	8	0	0	2705	92	2.0	23	2.0	23	2.8	47	3.7	34	4.5	41	8.7	36	5.1	46	4.7	43	
No Information Provided	0	---	---	---	---	---	---	---	---	---	---	---	---	---	---	---	---	---	---	---	---	---	---	---	
Hispanic/Latino	4594	3282	312	7	0	0	4282	93	1.7	19	1.6	18	2.7	45	3.6	32	4.4	40	8.1	34	5.1	46	4.4	40	
American Indian or Alaska Native	34	3296	2	6	0	0	32	94	1.9	21	2.0	23	2.7	45	3.9	36	4.2	39	8.1	34	4.9	44	4.6	42	
Asian	77	3290	5	6	0	0	72	94	1.5	16	1.4	16	2.7	45	3.6	33	4.2	38	8.0	33	5.1	47	5.4	49	
Black or African American	1931	3246	98	5	0	0	1833	95	1.6	18	1.4	16	2.6	43	3.5	32	4.2	38	7.8	32	5.0	45	4.2	38	
Native Hawaiian or Other Pacific Islander	4	---	---	---	---	---	---	---	---	---	---	---	---	---	---	---	---	---	---	---	---	---	---	---	
White	2060	3333	218	11	0	0	1842	89	1.8	20	1.7	19	2.8	47	4.0	36	4.6	41	8.5	35	5.4	50	4.9	44	
Two or More Races	143	3258	13	9	0	0	130	91	1.4	16	1.3	14	2.6	43	3.6	33	4.2	38	8.2	34	5.0	46	4.7	42	
No Information Provided	6	3193	0	0	0	0	6	100	0.5	6	1.5	17	2.5	42	3.7	33	3.5	32	7.5	31	5.5	50	3.5	32	
Economically Disadvantaged	Yes 6078 No 2763 No Information Provided 8	3262 3338 3211	371 278 0	6 10 0	0 0 0	0 0 0	5707 2485 8	94 90 100	1.6 1.9 1.9	18 21 21	1.5 1.8 1.9	16 20 17	2.6 2.8 2.8	44 47 46	3.5 3.9 3.3	32 35 30	4.3 4.6 3.4	39 41 31	7.9 8.6 6.8	33 36 28	5.0 5.4 4.6	46 49 42	4.4 4.8 4.5	41	
Title I, Part A	Participants 4518 Nonparticipants 4322 No Information Provided 9	3268 3304 3169	276 373 0	6 9 0	0 0 0	0 0 0	4242 3949 9	94 91 100	1.7 1.7 1.7	19 19 19	1.5 1.7 1.7	17 19 17	2.6 2.8 2.6	44 46 43	3.6 3.8 3.1	32 34 28	4.3 4.5 3.1	39 41 28	8.0 8.2 6.7	33 34 28	5.0 5.3 4.3	46 48 39	4.4 4.6 4.3	40	
Migrant	Yes 86 No 8742 No Information Provided 21	3295 3286 3248	7 640 2	8 7 10	0 0 0	0 0 0	79 8102 19	92 93 90	2.0 1.7 1.7	22 19 19	1.7 1.6 1.6	19 18 17	2.7 2.7 2.8	45 45 46	3.3 3.7 3.6	30 33 32	4.2 4.4 4.2	38 40 38	8.4 8.1 7.3	35 34 30	5.1 5.2 4.9	46 47 45	4.7 4.5 4.5	42	
Limited English Proficient	Current LEP 1247 Non-LEP (Monitored 1st Year) 55 Non-LEP (Monitored 2nd Year) 96 Other Non-LEP 7442 No Information Provided 9	3235 3263 3384 3293 3209	45 5 13 586 0	4 9 14 8 0	0 0 0 0 0	0 0 0 0 0	1202 50 83 6856 9	96 91 86 92 100	1.7 1.3 2.0 1.7 1.7	18 14 22 19 19	1.5 1.5 2.0 1.6 2.0	16 16 23 23 22	2.5 2.5 3.0 2.7 3.0	41 42 50 45 50	3.3 3.4 4.1 3.7 3.2	30 31 37 34 29	4.3 4.3 5.0 4.4 3.4	39 39 46 40 31	7.7 8.5 9.1 8.2 6.7	32 35 38 34 28	4.8 4.9 5.4 5.2 4.7	44 44 49 47 42	4.2 4.5 4.8 4.6 4.2	38	
Bilingual	Participants 1 Nonparticipants 8840 No Information Provided 8	--- 3286 3211	--- 649 0	--- 7 0	--- 0 0	--- 0 0	--- 8191 8	--- 93 100	--- 1.7 1.9	--- 19 21	--- 1.6 1.9	--- 18 21	--- 2.7 2.8	--- 45 46	--- 3.7 3.3	--- 33 30	--- 4.4 3.4	--- 40 31	--- 8.1 6.8	--- 34 28	--- 5.2 4.6	--- 47 42	--- 4.5 4.5	--- 41 41	
ESL	Participants 1058 Nonparticipants 7783 No Information Provided 8	3236 3292 3211	41 608 0	4 8 0	0 0 0	0 0 0	1017 7175 8	96 92 100	1.7 1.7 1.9	19 19 21	1.5 1.6 1.9	17 18 21	2.5 2.7 2.8	41 45 46	3.3 3.7 3.3	30 34 30	4.3 4.4 3.4	39 40 31	7.8 8.2 6.8	32 34 28	4.8 5.2 4.6	43 47 42	4.2 4.5 4.5	38	
Special Education	Yes 7151 No 1690 No Information Provided 8	3247 3448 3158	373 276 0	5 16 0	0 0 0	0 0 0	6778 1414 8	95 84 100	1.6 2.4 1.5	17 26 17	1.4 2.2 1.9	16 25 21	2.6 3.2 2.8	43 54 46	3.5 4.3 3.0	32 39 27	4.2 5.1 2.9	38 46 26	7.8 9.8 6.4	32 41 27	5.0 5.8 4.6	45 53 42	4.4 5.1 3.9	40	
Gifted/Talented	Participants 16 Nonparticipants 8824 No Information Provided 9	3430 3285 3209	5 644 0	31 7 0	0 0 0	0 0 0	11 8180 9	69 93 100	2.1 1.7 1.7	23 19 19	2.1 1.6 2.0	23 18 22	3.5 2.7 3.0	58 45 50	5.1 3.7 3.2	47 33 29	5.5 4.4 3.4	50 40 31	8.6 8.1 6.7	36 34 28	5.7 5.2 4.7	52 47 42	4.8 4.5 4.2	43	
At-Risk	Yes 7838 No 1003 No Information Provided 8	3284 3296 3211	554 95 0	7 9 0	0 0 0	0 0 0	7284 908 8	93 91 100	1.7 1.7 1.9	19 18 21	1.6 1.5 1.9	18 17 21	2.7 2.7 2.8	45 45 46	3.6 3.8 3.3	33 34 30	4.4 4.4 3.4	40 40 31	8.1 8.2 6.8	34 33 28	5.1 5.2 4.6	47 47 42	4.5 4.7 4.5	41	
Career/Technical Education	Participants 6753 Nonparticipants 2085 No Information Provided 11	3288 3278 3167	496 153 0	7 7 0	0 0 0	0 0 0	6257 1932 11	93 93 100	1.7 1.7 1.4	19 19 15	1.6 1.8 1.4	18 18 15	2.7 2.6 2.6	45 44 44	3.7 3.6 3.1	33 33 28	4.4 4.3 3.4	40 40 31	8.2 8.0 6.8	34 33 28	5.2 5.2 4.4	47 47 40	4.5 4.5 4.2	41	

* Students who took the STAAR A test on paper are not included in the reporting category results.



STATE OF TEXAS ASSESSMENTS OF ACADEMIC READINESS A
Constructed Responses Summary Report
ENGLISH II
Retested Students

STATEWIDE

Report Date: FALL 2016
 Date of Testing: FALL 2016

--- = No Data Reported For Fewer Than Five Students

Short Answer Rating Summary*

Written Composition Rating Summary*

Single Selection

Paired Selections

Persuasive Composition

Rating	#	%
0	4952	56
1	2735	31
2	1123	13
3	26	0
Total	8836	100

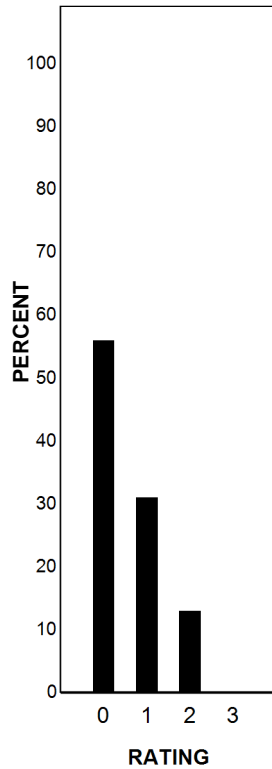

Rating	#	%
0	5232	59
1	2551	29
2	1038	12
3	15	0
Total	8836	100

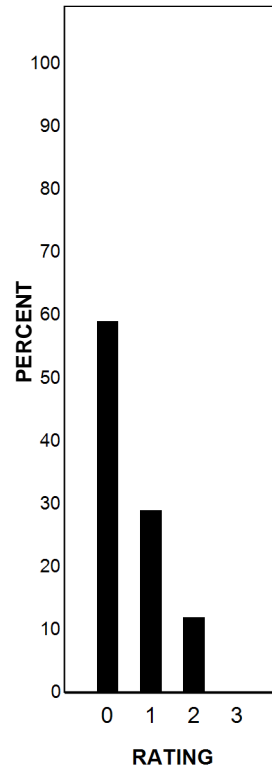

Rating	#	%
0	565	6
2	4056	46
3	1924	22
4	1595	18
5	505	6
6	160	2
7	26	0
8	5	0
Total	8836	100

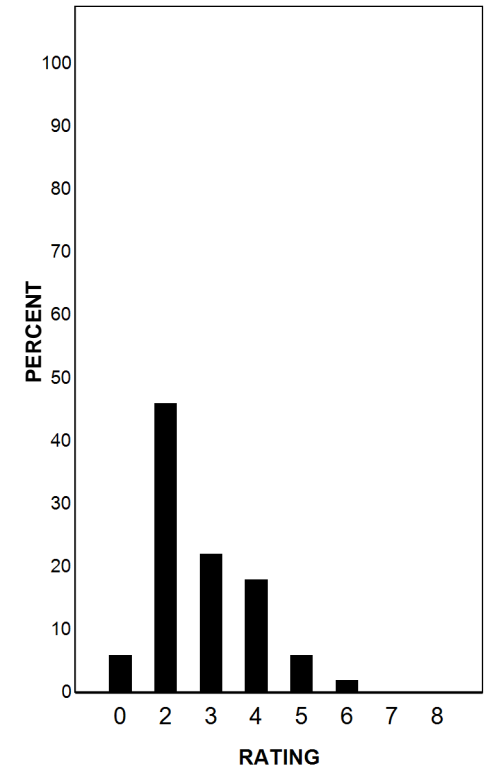

Each Composition has been scored independently by two readers. The written composition rating of 0-8 represents the summation of these scores.

* Students who took the STAAR A test on paper are not included in this report.

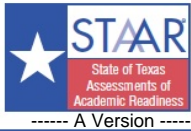

STATE OF TEXAS ASSESSMENTS OF ACADEMIC READINESS A

Summary Report

U.S.HISTORY

All Students

STATEWIDE

Report Date: FALL 2016
Date of Testing: FALL 2016

Administration Summary			Number of Students Tested	Average Scale Score	PASSED		DID NOT PASS		Results for Each Reporting Category*									
					Level II: Satisfactory	Level III: Advanced	Level I: Unsatisfactory		1		2		3		4			
Number	Percent				#	%	#	%	History		Geography and Culture		Government and Citizenship		Economics, Science, Technology, and Society			
Students Tested			3085	94														
Students Not Tested																		
Absent			160	5														
Other			21	1														
Total Documents Submitted			3266	100														
Legend			---															
--- = No Data Reported For Fewer Than Five Students			---															
			30		12		10		16									
			Avg. # of Items / % Correct															
			#	%	#	%	#	%	#	%	#	%	#	%	#	%	#	%
All Students			3085	3402	1028	33	6	0	2057	67	10.7	36	4.7	40	3.8	38	6.1	38
Male			1826	3398	609	33	3	0	1217	67	10.8	36	4.7	39	3.7	37	6.0	37
Female			1259	3407	419	33	3	0	840	67	10.4	35	4.9	41	3.9	39	6.2	38
No Information Provided			0	---	---	---	---	---	---	---	---	---	---	---	---	---	---	---
Hispanic/Latino			1670	3413	589	35	3	0	1081	65	10.7	36	4.8	40	3.8	38	6.1	38
American Indian or Alaska Native			20	3380	6	30	0	0	14	70	9.8	33	4.7	39	4.0	40	5.9	37
Asian			22	3382	6	27	0	0	16	73	9.5	32	5.3	44	3.8	38	6.0	38
Black or African American			699	3347	179	26	1	0	520	74	10.1	34	4.4	37	3.7	37	5.7	36
Native Hawaiian or Other Pacific Islander			3	---	---	---	---	---	---	---	---	---	---	---	---	---	---	---
White			630	3430	231	37	2	0	399	63	11.1	37	4.8	40	3.7	37	6.3	40
Two or More Races			40	3443	16	40	0	0	24	60	12.2	41	4.4	37	3.8	38	5.9	37
No Information Provided			1	---	---	---	---	---	---	---	---	---	---	---	---	---	---	---
Economically Disadvantaged			2204	3394	704	32	4	0	1500	68	10.6	35	4.7	39	3.8	38	6.0	37
Yes			877	3420	321	37	2	0	556	63	10.9	36	4.9	40	3.8	38	6.2	39
No			4	---	---	---	---	---	---	---	---	---	---	---	---	---	---	---
No Information Provided			4	---	---	---	---	---	---	---	---	---	---	---	---	---	---	---
Title I, Part A			1765	3396	571	32	2	0	1194	68	10.6	35	4.7	39	3.8	38	6.0	38
Participants			1315	3409	454	35	4	0	861	65	10.7	36	4.8	40	3.8	38	6.1	38
Nonparticipants			5	3530	3	60	0	0	2	40	12.8	43	4.4	37	4.4	44	7.2	45
No Information Provided			5	---	---	---	---	---	---	---	---	---	---	---	---	---	---	---
Migrant			40	3387	14	35	0	0	26	65	10.5	35	4.6	38	3.9	39	5.7	36
Yes			3033	3402	1010	33	6	0	2023	67	10.7	36	4.7	40	3.8	38	6.1	38
No			12	3347	4	33	0	0	8	67	10.6	35	3.6	30	3.1	31	6.5	41
No Information Provided			12	---	---	---	---	---	---	---	---	---	---	---	---	---	---	---
Limited English Proficient			445	3377	133	30	0	0	312	70	10.3	34	4.5	38	3.7	37	5.9	37
Current LEP			18	3432	9	50	0	0	9	50	10.7	36	5.2	44	4.2	42	5.7	36
Non-LEP (Monitored 1st Year)			38	3370	11	29	0	0	27	71	10.6	35	4.3	36	3.4	34	5.8	36
Non-LEP (Monitored 2nd Year)			2579	3406	872	34	6	0	1707	66	10.7	36	4.8	40	3.8	38	6.1	38
Other Non-LEP			5	3530	3	60	0	0	2	40	12.8	43	4.4	37	4.4	44	7.2	45
No Information Provided			5	---	---	---	---	---	---	---	---	---	---	---	---	---	---	---
Bilingual			0	---	---	---	---	---	---	---	---	---	---	---	---	---	---	---
Participants			3080	3401	1025	33	6	0	2055	67	10.7	36	4.7	40	3.8	38	6.1	38
Nonparticipants			5	3530	3	60	0	0	2	40	12.8	43	4.4	37	4.4	44	7.2	45
No Information Provided			5	---	---	---	---	---	---	---	---	---	---	---	---	---	---	---
ESL			393	3376	120	31	0	0	273	69	10.3	34	4.5	38	3.7	37	6.0	37
Participants			2688	3405	905	34	6	0	1783	66	10.7	36	4.8	40	3.8	38	6.1	38
Nonparticipants			4	---	---	---	---	---	---	---	---	---	---	---	---	---	---	---
No Information Provided			4	---	---	---	---	---	---	---	---	---	---	---	---	---	---	---
Special Education			2572	3377	753	29	3	0	1819	71	10.4	35	4.6	38	3.7	37	5.8	37
Yes			510	3527	273	54	3	1	237	46	11.9	40	5.6	47	4.2	42	7.1	44
No			3	---	---	---	---	---	---	---	---	---	---	---	---	---	---	---
No Information Provided			3	---	---	---	---	---	---	---	---	---	---	---	---	---	---	---
Gifted/Talented			6	3300	1	17	0	0	5	83	8.0	27	4.3	36	3.2	32	6.7	42
Participants			3075	3402	1024	33	6	0	2051	67	10.7	36	4.7	40	3.8	38	6.0	38
Nonparticipants			4	---	---	---	---	---	---	---	---	---	---	---	---	---	---	---
No Information Provided			4	---	---	---	---	---	---	---	---	---	---	---	---	---	---	---
At-Risk			2743	3399	903	33	4	0	1840	67	10.6	35	4.7	39	3.8	38	6.0	38
Yes			339	3426	123	36	2	1	216	64	11.0	37	5.0	42	3.8	38	6.3	39
No			3	---	---	---	---	---	---	---	---	---	---	---	---	---	---	---
No Information Provided			3	---	---	---	---	---	---	---	---	---	---	---	---	---	---	---
Career/Technical Education			2346	3400	775	33	3	0	1571	67	10.6	35	4.7	39	3.8	38	6.0	38
Participants			733	3405	249	34	3	0	484	66	10.8	36	4.8	40	3.7	37	6.1	38
Nonparticipants			6	3546	4	67	0	0	2	33	12.8	43	4.5	38	4.7	47	7.3	46
No Information Provided			6	---	---	---	---	---	---	---	---	---	---	---	---	---	---	---

* Students who took the STAAR A test on paper are not included in the reporting category results.

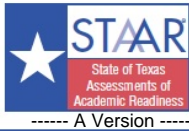

STATE OF TEXAS ASSESSMENTS OF ACADEMIC READINESS A

Summary Report

U.S.HISTORY

First-Time Tested Students

STATEWIDE

Report Date: FALL 2016
Date of Testing: FALL 2016

Administration Summary			Number of Students Tested	Average Scale Score	PASSED		DID NOT PASS		Results for Each Reporting Category*							
					Level II: Satisfactory	Level III: Advanced	Level I: Unsatisfactory		1		2		3		4	
Number	Percent			#	%	#	%	#	%	Number of Items Tested		Avg. # of Items / % Correct				
										30	12	10	16			
										#	%	#	%	#	%	
Students Tested	510	95														
Students Not Tested																
Absent	29	5														
Other	0	0														
Total Documents Submitted	539	100														
Legend																
--- = No Data Reported For Fewer Than Five Students																
All Students	510	3478	215	42	5	1	295	58	11.8	39	5.1	43	4.1	41	6.6	41
Male	312	3498	139	45	3	1	173	55	12.1	40	5.1	43	4.0	40	6.7	42
Female	198	3447	76	38	2	1	122	62	11.3	38	5.1	42	4.1	41	6.4	40
No Information Provided	0	---	---	---	---	---	---	---	---	---	---	---	---	---	---	---
Hispanic/Latino	310	3474	135	44	3	1	175	56	11.6	39	5.2	43	4.1	41	6.5	41
American Indian or Alaska Native	3	---	---	---	---	---	---	---	---	---	---	---	---	---	---	---
Asian	3	---	---	---	---	---	---	---	---	---	---	---	---	---	---	---
Black or African American	84	3390	27	32	0	0	57	68	10.9	36	4.8	40	3.5	35	6.1	38
Native Hawaiian or Other Pacific Islander	0	---	---	---	---	---	---	---	---	---	---	---	---	---	---	---
White	102	3568	48	47	2	2	54	53	13.1	44	5.4	45	4.4	44	7.1	44
Two or More Races	7	3457	3	43	0	0	4	57	12.7	42	4.0	33	3.6	36	6.6	41
No Information Provided	1	---	---	---	---	---	---	---	---	---	---	---	---	---	---	---
Economically Disadvantaged	Yes 367	3453	146	40	4	1	221	60	11.5	38	5.0	42	4.0	40	6.4	40
	No 140	3540	66	47	1	1	74	53	12.5	42	5.5	45	4.3	43	7.0	44
	No Information Provided 3	---	---	---	---	---	---	---	---	---	---	---	---	---	---	---
Title I, Part A	Participants 331	3465	136	41	2	1	195	59	11.6	39	5.1	42	4.1	41	6.5	41
	Nonparticipants 176	3499	76	43	3	2	100	57	12.2	41	5.2	43	4.0	40	6.7	42
	No Information Provided 3	---	---	---	---	---	---	---	---	---	---	---	---	---	---	---
Migrant	Yes 5	3411	3	60	0	0	2	40	10.8	36	4.6	38	4.0	40	6.4	40
	No 500	3479	209	42	5	1	291	58	11.8	39	5.1	43	4.1	41	6.6	41
	No Information Provided 5	3461	3	60	0	0	2	40	12.4	41	3.6	30	3.8	38	7.2	45
Limited English Proficient	Current LEP 73	3448	30	41	0	0	43	59	11.0	37	5.1	43	4.0	40	6.4	40
	Non-LEP (Monitored 1st Year) 2	---	---	---	---	---	---	---	---	---	---	---	---	---	---	---
	Non-LEP (Monitored 2nd Year) 8	3412	3	38	0	0	5	63	10.5	35	4.9	41	3.9	39	6.1	38
	Other Non-LEP 424	3483	178	42	5	1	246	58	11.9	40	5.1	43	4.1	41	6.6	41
	No Information Provided 3	---	---	---	---	---	---	---	---	---	---	---	---	---	---	---
Bilingual	Participants 0	---	---	---	---	---	---	---	---	---	---	---	---	---	---	---
	Nonparticipants 507	3477	212	42	5	1	295	58	11.8	39	5.1	43	4.1	41	6.6	41
	No Information Provided 3	---	---	---	---	---	---	---	---	---	---	---	---	---	---	---
ESL	Participants 67	3445	26	39	0	0	41	61	11.0	37	5.0	42	4.0	40	6.4	40
	Nonparticipants 440	3482	186	42	5	1	254	58	11.9	40	5.1	43	4.1	41	6.6	41
	No Information Provided 3	---	---	---	---	---	---	---	---	---	---	---	---	---	---	---
Special Education	Yes 434	3441	159	37	3	1	275	63	11.4	38	4.9	41	3.9	39	6.3	40
	No 74	3691	54	73	2	3	20	27	14.3	48	6.4	53	4.8	48	8.1	51
	No Information Provided 2	---	---	---	---	---	---	---	---	---	---	---	---	---	---	---
Gifted/Talented	Participants 1	---	---	---	---	---	---	---	---	---	---	---	---	---	---	---
	Nonparticipants 506	3478	212	42	5	1	294	58	11.8	39	5.1	43	4.1	41	6.6	41
	No Information Provided 3	---	---	---	---	---	---	---	---	---	---	---	---	---	---	---
At-Risk	Yes 439	3464	181	41	3	1	258	59	11.7	39	5.0	42	4.0	40	6.5	41
	No 69	3562	32	46	2	3	37	54	12.6	42	5.7	47	4.4	44	7.2	45
	No Information Provided 2	---	---	---	---	---	---	---	---	---	---	---	---	---	---	---
Career/Technical Education	Participants 307	3474	125	41	3	1	182	59	11.8	39	5.1	43	4.1	41	6.5	41
	Nonparticipants 199	3483	87	44	2	1	112	56	11.8	39	5.1	42	4.0	40	6.7	42
	No Information Provided 4	---	---	---	---	---	---	---	---	---	---	---	---	---	---	---

* Students who took the STAAR A test on paper are not included in the reporting category results.

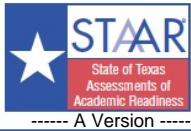

STATEWIDE

STATE OF TEXAS ASSESSMENTS OF ACADEMIC READINESS A

Summary Report

U.S.HISTORY

Retested Students

Report Date: FALL 2016
Date of Testing: FALL 2016

Administration Summary			Number of Students Tested	Average Scale Score	PASSED				DID NOT PASS		Results for Each Reporting Category*							
					Level II: Satisfactory		Level III: Advanced		Level I: Unsatisfactory		1		2		3		4	
Number	Percent			#	%	#	%	#	%	History		Geography and Culture		Government and Citizenship		Economics, Science, Technology, and Society		
Students Tested			2575	94														
Students Not Tested																		
Absent			131	5														
Other			21	1														
Total Documents Submitted			2727	100														
Legend			---															
--- = No Data Reported For Fewer Than Five Students																		
			30		12		10		16		Avg. # of Items / % Correct							
			#	%	#	%	#	%	#	%	#	%	#	%	#	%	#	%
All Students			2575	3387	813	32	1	0	1762	68	10.4	35	4.7	39	3.7	37	5.9	37
Male			1514	3377	470	31	0	0	1044	69	10.5	35	4.6	38	3.7	37	5.8	36
Female			1061	3400	343	32	1	0	718	68	10.3	34	4.8	40	3.8	38	6.1	38
No Information Provided			0	---	---	---	---	---	---	---	---	---	---	---	---	---	---	---
Hispanic/Latino			1360	3399	454	33	0	0	906	67	10.5	35	4.8	40	3.8	38	6.0	37
American Indian or Alaska Native			17	3402	6	35	0	0	11	65	10.2	34	4.8	40	3.9	39	6.1	38
Asian			19	3372	5	26	0	0	14	74	9.4	31	5.4	45	3.8	38	5.7	36
Black or African American			615	3342	152	25	1	0	463	75	9.9	33	4.4	37	3.7	37	5.7	35
Native Hawaiian or Other Pacific Islander			3	---	---	---	---	---	---	---	---	---	---	---	---	---	---	---
White			528	3404	183	35	0	0	345	65	10.7	36	4.7	40	3.6	36	6.2	39
Two or More Races			33	3440	13	39	0	0	20	61	12.1	40	4.5	38	3.8	38	5.8	36
No Information Provided			0	---	---	---	---	---	---	---	---	---	---	---	---	---	---	---
Economically Disadvantaged			Yes 1837	3382	558	30	0	0	1279	70	10.4	35	4.6	39	3.7	37	5.9	37
			No 737	3397	255	35	1	0	482	65	10.6	35	4.7	40	3.8	38	6.0	38
			No Information Provided 1	---	---	---	---	---	---	---	---	---	---	---	---	---	---	---
Title I, Part A			Participants 1434	3380	435	30	0	0	999	70	10.4	35	4.6	39	3.7	37	5.9	37
			Nonparticipants 1139	3395	378	33	1	0	761	67	10.5	35	4.7	39	3.8	38	6.0	38
			No Information Provided 2	---	---	---	---	---	---	---	---	---	---	---	---	---	---	---
Migrant			Yes 35	3384	11	31	0	0	24	69	10.5	35	4.5	38	3.9	39	5.6	35
			No 2533	3387	801	32	1	0	1732	68	10.4	35	4.7	39	3.7	37	5.9	37
			No Information Provided 7	3264	1	14	0	0	6	86	9.3	31	3.6	30	2.6	26	6.0	38
Limited English Proficient			Current LEP 372	3364	103	28	0	0	269	72	10.2	34	4.4	37	3.7	37	5.8	36
			Non-LEP (Monitored 1st Year) 16	3438	8	50	0	0	8	50	10.8	36	5.3	44	4.2	42	5.8	36
			Non-LEP (Monitored 2nd Year) 30	3359	8	27	0	0	22	73	10.7	36	4.1	34	3.3	33	5.7	36
			Other Non-LEP 2155	3391	694	32	1	0	1461	68	10.5	35	4.7	39	3.7	37	6.0	37
			No Information Provided 2	---	---	---	---	---	---	---	---	---	---	---	---	---	---	---
Bilingual			Participants 0	---	---	---	---	---	---	---	---	---	---	---	---	---	---	---
			Nonparticipants 2573	3387	813	32	1	0	1760	68	10.4	35	4.7	39	3.7	37	5.9	37
			No Information Provided 2	---	---	---	---	---	---	---	---	---	---	---	---	---	---	---
ESL			Participants 326	3362	94	29	0	0	232	71	10.1	34	4.4	37	3.6	36	5.9	37
			Nonparticipants 2248	3390	719	32	1	0	1529	68	10.5	35	4.7	39	3.7	37	6.0	37
			No Information Provided 1	---	---	---	---	---	---	---	---	---	---	---	---	---	---	---
Special Education			Yes 2138	3364	594	28	0	0	1544	72	10.2	34	4.5	38	3.7	37	5.8	36
			No 436	3499	219	50	1	0	217	50	11.5	38	5.5	45	4.1	41	6.9	43
			No Information Provided 1	---	---	---	---	---	---	---	---	---	---	---	---	---	---	---
Gifted/Talented			Participants 5	3346	1	20	0	0	4	80	8.6	29	5.2	43	3.0	30	6.6	41
			Nonparticipants 2569	3387	812	32	1	0	1757	68	10.4	35	4.7	39	3.7	37	5.9	37
			No Information Provided 1	---	---	---	---	---	---	---	---	---	---	---	---	---	---	---
At-Risk			Yes 2304	3386	722	31	1	0	1582	69	10.4	35	4.6	39	3.7	37	5.9	37
			No 270	3391	91	34	0	0	179	66	10.5	35	4.8	40	3.7	37	6.0	38
			No Information Provided 1	---	---	---	---	---	---	---	---	---	---	---	---	---	---	---
Career/Technical Education			Participants 2039	3389	650	32	0	0	1389	68	10.4	35	4.7	39	3.7	37	6.0	37
			Nonparticipants 534	3376	162	30	1	0	372	70	10.4	35	4.7	39	3.6	36	5.9	37
			No Information Provided 2	---	---	---	---	---	---	---	---	---	---	---	---	---	---	---

* Students who took the STAAR A test on paper are not included in the reporting category results.



STATE OF TEXAS ASSESSMENTS OF ACADEMIC READINESS

Combined Summary Report

ALGEBRA I

All Students

STATEWIDE

Report Date: FALL 2016
Date of Testing: FALL 2016

Legend --- = No Data Reported For Fewer Than Five Students	STAAR			STAAR L			STAAR A			Total		
	Number of Students Tested	Level II: Satisfactory		Number of Students Tested	Level II: Satisfactory		Number of Students Tested	Level II: Satisfactory		Number of Students Tested	Level II: Satisfactory	
		#	%		#	%		#	%		#	%
All Students	65012	23865	37	4590	1069	23	10983	1328	12	80585	26262	33
Male	37205	12320	33	2683	572	21	7126	760	11	47014	13652	29
Female	27802	11544	42	1907	497	26	3857	568	15	33566	12609	38
No Information Provided	5	1	20	0	---	---	0	---	---	5	1	20
Hispanic/Latino	40710	15552	38	3876	877	23	5855	771	13	50441	17200	34
American Indian or Alaska Native	244	80	33	43	6	14	41	9	22	328	95	29
Asian	630	390	62	260	105	40	52	4	8	942	499	53
Black or African American	12587	3598	29	229	39	17	2539	202	8	15355	3839	25
Native Hawaiian or Other Pacific Islander	105	35	33	9	1	11	10	2	20	124	38	31
White	9794	3832	39	164	39	24	2306	326	14	12264	4197	34
Two or More Races	837	317	38	6	2	33	169	13	8	1012	332	33
No Information Provided	105	61	58	3	---	---	11	1	9	119	62	52
Economically Disadvantaged	46795	16654	36	3538	833	24	7826	901	12	58159	18388	32
<i>No</i>	18156	7168	39	1048	235	22	3146	425	14	22350	7828	35
<i>No Information Provided</i>	61	43	70	4	---	---	11	2	18	76	46	61
Title I, Part A	37415	14307	38	2918	682	23	5672	671	12	46005	15660	34
<i>Participants</i>	27533	9514	35	1667	386	23	5300	656	12	34500	10556	31
<i>Nonparticipants</i>	64	44	69	5	1	20	11	1	9	80	46	58
<i>No Information Provided</i>	724	285	39	28	6	21	108	14	13	860	305	35
Migrant	64207	23533	37	4545	1058	23	10852	1312	12	79604	25903	33
<i>No</i>	81	47	58	17	5	29	23	2	9	121	54	45
<i>No Information Provided</i>	12162	4056	33	4590	1069	23	1697	217	13	18449	5342	29
Limited English Proficient	1062	487	46	0	---	---	89	19	21	1151	506	44
<i>Current LEP</i>	722	347	48	0	---	---	104	13	13	826	360	44
<i>Non-LEP (Monitored 1st Year)</i>	50990	18930	37	0	---	---	9079	1077	12	60069	20007	33
<i>Non-LEP (Monitored 2nd Year)</i>	76	45	59	0	---	---	14	2	14	90	47	52
<i>Other Non-LEP</i>	84	51	61	6	2	33	2	---	---	92	53	58
Bilingual	64844	23763	37	4571	1063	23	10971	1327	12	80386	26153	33
<i>Participants</i>	84	51	61	13	4	31	10	1	10	107	56	52
<i>Nonparticipants</i>	11577	3902	34	4412	1032	23	1465	192	13	17454	5126	29
ESL	53350	19912	37	166	34	20	9507	1134	12	63023	21080	33
<i>Participants</i>	85	51	60	12	3	25	11	2	18	108	56	52
<i>Nonparticipants</i>	7259	1369	19	27	2	7	9481	997	11	16767	2368	14
Special Education	57681	22451	39	4558	1065	23	1491	330	22	63730	23846	37
<i>Yes</i>	72	45	63	5	2	40	11	1	9	88	48	55
<i>No</i>	816	635	78	5	1	20	18	1	6	839	637	76
Gifted/Talented	64121	23185	36	4580	1066	23	10952	1326	12	79653	25577	32
<i>Participants</i>	75	45	60	5	2	40	13	1	8	93	48	52
<i>Nonparticipants</i>	54531	18262	33	4389	989	23	9554	1157	12	68474	20408	30
At-Risk	10419	5559	53	197	79	40	1419	169	12	12035	5807	48
<i>Yes</i>	62	44	71	4	---	---	10	2	20	76	47	62
<i>No</i>	41079	14591	36	2371	521	22	7584	918	12	51034	16030	31
Career/Technical Education	23868	9229	39	2212	546	25	3385	406	12	29465	10181	35
<i>Participants</i>	65	45	69	7	2	29	14	4	29	86	51	59
<i>Nonparticipants</i>												
<i>No Information Provided</i>												



STATE OF TEXAS ASSESSMENTS OF ACADEMIC READINESS

Combined Summary Report

ALGEBRA I

First-Time Tested Students

STATEWIDE

Report Date: FALL 2016
Date of Testing: FALL 2016

Legend --- = No Data Reported For Fewer Than Five Students		STAAR			STAAR L			STAAR A			Total		
		Number of Students Tested	Level II: Satisfactory		Number of Students Tested	Level II: Satisfactory		Number of Students Tested	Level II: Satisfactory		Number of Students Tested	Level II: Satisfactory	
			#	%		#	%		#	%		#	%
All Students		9289	6684	72	471	207	44	383	94	25	10143	6985	69
Male		4729	3213	68	269	105	39	237	57	24	5235	3375	64
Female		4555	3470	76	202	102	50	146	37	25	4903	3609	74
No Information Provided		5	1	20	0	---	---	0	---	---	5	1	20
Hispanic/Latino		6268	4677	75	382	158	41	232	69	30	6882	4904	71
American Indian or Alaska Native		30	15	50	1	---	---	0	---	---	31	16	52
Asian		272	253	93	50	37	74	2	---	---	324	290	90
Black or African American		905	423	47	20	2	10	67	6	9	992	431	43
Native Hawaiian or Other Pacific Islander		17	7	41	0	---	---	0	---	---	17	7	41
White		1604	1172	73	15	8	53	73	17	23	1692	1197	71
Two or More Races		134	90	67	1	---	---	5	1	20	140	92	66
No Information Provided		59	47	80	2	---	---	4	---	---	65	48	74
Economically Disadvantaged													
Yes		6144	4239	69	358	154	43	288	72	25	6790	4465	66
No		3092	2403	78	111	53	48	91	21	23	3294	2477	75
No Information Provided		53	42	79	2	---	---	4	---	---	59	43	73
Title I, Part A													
Participants		6580	4834	73	343	153	45	250	75	30	7173	5062	71
Nonparticipants		2655	1808	68	125	54	43	129	19	15	2909	1881	65
No Information Provided		54	42	78	3	---	---	4	---	---	61	42	69
Migrant													
Yes		135	97	72	4	---	---	5	1	20	144	100	69
No		9099	6544	72	460	202	44	370	92	25	9929	6838	69
No Information Provided		55	43	78	7	3	43	8	1	13	70	47	67
Limited English Proficient													
Current LEP		1482	987	67	471	207	44	89	31	35	2042	1225	60
Non-LEP (Monitored 1st Year)		241	202	84	0	---	---	5	3	60	246	205	83
Non-LEP (Monitored 2nd Year)		115	96	83	0	---	---	3	---	---	118	97	82
Other Non-LEP		7389	5356	72	0	---	---	282	58	21	7671	5414	71
No Information Provided		62	43	69	0	---	---	4	---	---	66	44	67
Bilingual													
Participants		44	42	95	1	---	---	0	---	---	45	42	93
Nonparticipants		9184	6596	72	467	206	44	380	94	25	10031	6896	69
No Information Provided		61	46	75	3	---	---	3	---	---	67	47	70
ESL													
Participants		1464	968	66	436	194	44	85	31	36	1985	1193	60
Nonparticipants		7763	5670	73	32	12	38	294	62	21	8089	5744	71
No Information Provided		62	46	74	3	---	---	4	---	---	69	48	70
Special Education													
Yes		428	144	34	1	---	---	324	75	23	753	219	29
No		8801	6497	74	468	207	44	56	19	34	9325	6723	72
No Information Provided		60	43	72	2	---	---	3	---	---	65	43	66
Gifted/Talented													
Participants		512	502	98	2	---	---	1	---	---	515	503	98
Nonparticipants		8714	6139	70	467	206	44	378	94	25	9559	6439	67
No Information Provided		63	43	68	2	---	---	4	---	---	69	43	62
At-Risk													
Yes		5543	3448	62	383	149	39	315	81	26	6241	3678	59
No		3693	3194	86	86	58	67	64	12	19	3843	3264	85
No Information Provided		53	42	79	2	---	---	4	---	---	59	43	73
Career/Technical Education													
Participants		4428	3193	72	160	80	50	154	34	22	4742	3307	70
Nonparticipants		4810	3449	72	308	127	41	226	60	27	5344	3636	68
No Information Provided		51	42	82	3	---	---	3	---	---	57	42	74



STATE OF TEXAS ASSESSMENTS OF ACADEMIC READINESS

Combined Summary Report

ALGEBRA I

Retested Students

STATEWIDE

Report Date: FALL 2016
Date of Testing: FALL 2016

Legend --- = No Data Reported For Fewer Than Five Students	STAAR			STAAR L			STAAR A			Total		
	Number of Students Tested	Level II: Satisfactory		Number of Students Tested	Level II: Satisfactory		Number of Students Tested	Level II: Satisfactory		Number of Students Tested	Level II: Satisfactory	
		#	%		#	%		#	%		#	%
All Students	55723	17181	31	4119	862	21	10600	1234	12	70442	19277	27
Male	32476	9107	28	2414	467	19	6889	703	10	41779	10277	25
Female	23247	8074	35	1705	395	23	3711	531	14	28663	9000	31
No Information Provided	0	---	---	0	---	---	0	---	---	0	---	---
Hispanic/Latino	34442	10875	32	3494	719	21	5623	702	12	43559	12296	28
American Indian or Alaska Native	214	65	30	42	5	12	41	9	22	297	79	27
Asian	358	137	38	210	68	32	50	4	8	618	209	34
Black or African American	11682	3175	27	209	37	18	2472	196	8	14363	3408	24
Native Hawaiian or Other Pacific Islander	88	28	32	9	1	11	10	2	20	107	31	29
White	8190	2660	32	149	31	21	2233	309	14	10572	3000	28
Two or More Races	703	227	32	5	1	20	164	12	7	872	240	28
No Information Provided	46	14	30	1	---	---	7	0	0	54	14	26
Economically Disadvantaged	40651	12415	31	3180	679	21	7538	829	11	51369	13923	27
<i>Yes</i>	15064	4765	32	937	182	19	3055	404	13	19056	5351	28
<i>No</i>	8	1	13	2	---	---	7	1	14	17	3	18
<i>No Information Provided</i>												
Title I, Part A	30835	9473	31	2575	529	21	5422	596	11	38832	10598	27
<i>Participants</i>	24878	7706	31	1542	332	22	5171	637	12	31591	8675	27
<i>Nonparticipants</i>	10	2	20	2	---	---	7	1	14	19	4	21
<i>No Information Provided</i>												
Migrant	589	188	32	24	4	17	103	13	13	716	205	29
<i>Yes</i>	55108	16989	31	4085	856	21	10482	1220	12	69675	19065	27
<i>No</i>	26	4	15	10	2	20	15	1	7	51	7	14
<i>No Information Provided</i>												
Limited English Proficient	10680	3069	29	4119	862	21	1608	186	12	16407	4117	25
<i>Current LEP</i>	821	285	35	0	---	---	84	16	19	905	301	33
<i>Non-LEP (Monitored 1st Year)</i>	607	251	41	0	---	---	101	12	12	708	263	37
<i>Non-LEP (Monitored 2nd Year)</i>	43601	13574	31	0	---	---	8797	1019	12	52398	14593	28
<i>Other Non-LEP</i>	14	2	14	0	---	---	10	1	10	24	3	13
<i>No Information Provided</i>												
Bilingual	40	9	23	5	2	40	2	---	---	47	11	23
<i>Participants</i>	55660	17167	31	4104	857	21	10591	1233	12	70355	19257	27
<i>Nonparticipants</i>	23	5	22	10	3	30	7	1	14	40	9	23
<i>No Information Provided</i>												
ESL	10113	2934	29	3976	838	21	1380	161	12	15469	3933	25
<i>Participants</i>	45587	14242	31	134	22	16	9213	1072	12	54934	15336	28
<i>Nonparticipants</i>	23	5	22	9	2	22	7	1	14	39	8	21
<i>No Information Provided</i>												
Special Education	6831	1225	18	26	2	8	9157	922	10	16014	2149	13
<i>Yes</i>	48880	15954	33	4090	858	21	1435	311	22	54405	17123	31
<i>No</i>	12	2	17	3	---	---	8	1	13	23	5	22
<i>No Information Provided</i>												
Gifted/Talented	304	133	44	3	---	---	17	1	6	324	134	41
<i>Participants</i>	55407	17046	31	4113	860	21	10574	1232	12	70094	19138	27
<i>Nonparticipants</i>	12	2	17	3	---	---	9	1	11	24	5	21
<i>No Information Provided</i>												
At-Risk	48988	14814	30	4006	840	21	9239	1076	12	62233	16730	27
<i>Yes</i>	6726	2365	35	111	21	19	1355	157	12	8192	2543	31
<i>No</i>	9	2	22	2	---	---	6	1	17	17	4	24
<i>No Information Provided</i>												
Career/Technical Education	36651	11398	31	2211	441	20	7430	884	12	46292	12723	27
<i>Participants</i>	19058	5780	30	1904	419	22	3159	346	11	24121	6545	27
<i>Nonparticipants</i>	14	3	21	4	---	---	11	4	36	29	9	31
<i>No Information Provided</i>												



STATE OF TEXAS ASSESSMENTS OF ACADEMIC READINESS

Combined Summary Report

BIOLOGY

All Students

STATEWIDE

Report Date: FALL 2016
Date of Testing: FALL 2016

Legend --- = No Data Reported For Fewer Than Five Students	STAAR			STAAR L			STAAR A			Total		
	Number of Students Tested	Level II: Satisfactory		Number of Students Tested	Level II: Satisfactory		Number of Students Tested	Level II: Satisfactory		Number of Students Tested	Level II: Satisfactory	
		#	%		#	%		#	%		#	%
All Students	33909	17363	51	4768	1493	31	7434	2217	30	46111	21073	46
Male	19246	9334	48	2739	816	30	4835	1443	30	26820	11593	43
Female	14660	8028	55	2029	677	33	2599	774	30	19288	9479	49
No Information Provided	3	---	---	0	---	---	0	---	---	3	---	---
Hispanic/Latino	22644	11529	51	4015	1270	32	4208	1226	29	30867	14025	45
American Indian or Alaska Native	105	52	50	58	20	34	30	12	40	193	84	44
Asian	600	456	76	341	102	30	46	17	37	987	575	58
Black or African American	5581	2173	39	161	44	27	1638	415	25	7380	2632	36
Native Hawaiian or Other Pacific Islander	57	28	49	12	5	42	4	---	---	73	34	47
White	4538	2897	64	171	49	29	1410	516	37	6119	3462	57
Two or More Races	346	206	60	7	3	43	93	29	31	446	238	53
No Information Provided	38	22	58	3	---	---	5	1	20	46	23	50
Economically Disadvantaged	24604	11770	48	3705	1177	32	5463	1520	28	33772	14467	43
Yes	9284	5579	60	1060	316	30	1967	695	35	12311	6590	54
No	21	14	67	3	---	---	4	---	---	28	16	57
No Information Provided												
Title I, Part A	21873	11364	52	3211	1002	31	4036	1151	29	29120	13517	46
Participants	12016	5986	50	1553	491	32	3393	1064	31	16962	7541	44
Nonparticipants	20	13	65	4	---	---	5	2	40	29	15	52
No Information Provided												
Migrant	483	225	47	46	17	37	73	19	26	602	261	43
Yes	33386	17120	51	4709	1474	31	7349	2194	30	45444	20788	46
No	40	18	45	13	2	15	12	4	33	65	24	37
No Information Provided												
Limited English Proficient	7950	2889	36	4768	1493	31	1302	308	24	14020	4690	33
Current LEP	566	356	63	0	---	---	66	20	30	632	376	59
Non-LEP (Monitored 1st Year)	388	250	64	0	---	---	86	32	37	474	282	59
Non-LEP (Monitored 2nd Year)	24966	13848	55	0	---	---	5975	1855	31	30941	15703	51
Other Non-LEP	39	20	51	0	---	---	5	2	40	44	22	50
No Information Provided												
Bilingual	70	57	81	5	2	40	1	---	---	76	59	78
Participants	33791	17286	51	4752	1489	31	7429	2215	30	45972	20990	46
Nonparticipants	48	20	42	11	2	18	4	---	---	63	24	38
No Information Provided												
ESL	7581	2784	37	4617	1459	32	1139	271	24	13337	4514	34
Participants	26278	14558	55	141	33	23	6291	1944	31	32710	16535	51
Nonparticipants	50	21	42	10	1	10	4	---	---	64	24	38
No Information Provided												
Special Education	4214	1247	30	20	2	10	6395	1739	27	10629	2988	28
Yes	29659	16098	54	4744	1490	31	1036	477	46	35439	18065	51
No	36	18	50	4	---	---	3	---	---	43	20	47
No Information Provided												
Gifted/Talented	1090	1041	96	1	---	---	11	4	36	1102	1045	95
Participants	32783	16303	50	4763	1492	31	7418	2211	30	44964	20006	44
Nonparticipants	36	19	53	4	---	---	5	2	40	45	22	49
No Information Provided												
At-Risk	26885	11910	44	4640	1462	32	6594	1937	29	38119	15309	40
Yes	7000	5439	78	125	31	25	836	278	33	7961	5748	72
No	24	14	58	3	---	---	4	---	---	31	16	52
No Information Provided												
Career/Technical Education	19789	9444	48	2618	860	33	5088	1522	30	27495	11826	43
Participants	14094	7906	56	2147	633	29	2338	692	30	18579	9231	50
Nonparticipants	26	13	50	3	---	---	8	3	38	37	16	43
No Information Provided												



STATE OF TEXAS ASSESSMENTS OF ACADEMIC READINESS

Combined Summary Report

BIOLOGY

First-Time Tested Students

STATEWIDE

Report Date: FALL 2016
Date of Testing: FALL 2016

Legend --- = No Data Reported For Fewer Than Five Students		STAAR			STAAR L			STAAR A			Total		
		Number of Students Tested	Level II: Satisfactory		Number of Students Tested	Level II: Satisfactory		Number of Students Tested	Level II: Satisfactory		Number of Students Tested	Level II: Satisfactory	
			#	%		#	%		#	%		#	%
All Students	10654	8782	82	522	252	48	447	189	42	11623	9223	79	
Male	5404	4370	81	288	131	45	291	133	46	5983	4634	77	
Female	5247	4411	84	234	121	52	156	56	36	5637	4588	81	
No Information Provided	3	---	---	0	---	---	0	---	---	3	---	---	
Hispanic/Latino	7179	5840	81	425	208	49	258	114	44	7862	6162	78	
American Indian or Alaska Native	29	25	86	0	---	---	2	---	---	31	26	84	
Asian	401	381	95	45	22	49	5	4	80	451	407	90	
Black or African American	924	623	67	26	12	46	89	22	25	1039	657	63	
Native Hawaiian or Other Pacific Islander	14	9	64	0	---	---	0	---	---	14	9	64	
White	1948	1771	91	23	9	39	87	47	54	2058	1827	89	
Two or More Races	133	115	86	1	---	---	4	---	---	138	116	84	
No Information Provided	26	18	69	2	---	---	2	---	---	30	19	63	
Economically Disadvantaged	Yes 6811	5332	78	412	202	49	315	125	40	7538	5659	75	
	No 3823	3436	90	108	50	46	129	62	48	4060	3548	87	
	No Information Provided 20	14	70	2	---	---	3	---	---	25	16	64	
Title I, Part A	Participants 7508	6103	81	397	184	46	289	117	40	8194	6404	78	
	Nonparticipants 3127	2666	85	122	68	56	154	70	45	3403	2804	82	
	No Information Provided 19	13	68	3	---	---	4	---	---	26	15	58	
Migrant	Yes 133	93	70	2	---	---	14	3	21	149	98	66	
	No 10491	8673	83	516	250	48	428	183	43	11435	9106	80	
	No Information Provided 30	16	53	4	---	---	5	3	60	39	19	49	
Limited English Proficient	Current LEP 1503	911	61	522	252	48	96	33	34	2121	1196	56	
	Non-LEP (Monitored 1st Year) 240	210	88	0	---	---	6	5	83	246	215	87	
	Non-LEP (Monitored 2nd Year) 161	144	89	0	---	---	4	---	---	165	147	89	
	Other Non-LEP 8716	7499	86	0	---	---	338	146	43	9054	7645	84	
	No Information Provided 34	18	53	0	---	---	3	---	---	37	20	54	
Bilingual	Participants 55	52	95	1	---	---	0	---	---	56	52	93	
	Nonparticipants 10567	8714	82	518	252	49	444	187	42	11529	9153	79	
	No Information Provided 32	16	50	3	---	---	3	---	---	38	18	47	
ESL	Participants 1473	887	60	491	245	50	94	33	35	2058	1165	57	
	Nonparticipants 9148	7878	86	28	7	25	350	154	44	9526	8039	84	
	No Information Provided 33	17	52	3	---	---	3	---	---	39	19	49	
Special Education	Yes 559	284	51	2	---	---	378	149	39	939	433	46	
	No 10062	8481	84	518	252	49	67	39	58	10647	8772	82	
	No Information Provided 33	17	52	2	---	---	2	---	---	37	18	49	
Gifted/Talented	Participants 1014	1006	99	0	---	---	0	---	---	1014	1006	99	
	Nonparticipants 9608	7759	81	520	252	48	444	187	42	10572	8198	78	
	No Information Provided 32	17	53	2	---	---	3	---	---	37	19	51	
At-Risk	Yes 5816	4222	73	492	238	48	374	153	41	6682	4613	69	
	No 4815	4546	94	28	14	50	70	34	49	4913	4594	94	
	No Information Provided 23	14	61	2	---	---	3	---	---	28	16	57	
Career/Technical Education	Participants 4762	3884	82	252	142	56	189	82	43	5203	4108	79	
	Nonparticipants 5869	4885	83	268	110	41	254	104	41	6391	5099	80	
	No Information Provided 23	13	57	2	---	---	4	---	---	29	16	55	



STATE OF TEXAS ASSESSMENTS OF ACADEMIC READINESS

Combined Summary Report

BIOLOGY

Retested Students

STATEWIDE

Report Date: FALL 2016
Date of Testing: FALL 2016

Legend --- = No Data Reported For Fewer Than Five Students	STAAR			STAAR L			STAAR A			Total		
	Number of Students Tested	Level II: Satisfactory		Number of Students Tested	Level II: Satisfactory		Number of Students Tested	Level II: Satisfactory		Number of Students Tested	Level II: Satisfactory	
		#	%		#	%		#	%		#	%
All Students	23255	8581	37	4246	1241	29	6987	2028	29	34488	11850	34
Male	13842	4964	36	2451	685	28	4544	1310	29	20837	6959	33
Female	9413	3617	38	1795	556	31	2443	718	29	13651	4891	36
No Information Provided	0	---	---	0	---	---	0	---	---	0	---	---
Hispanic/Latino	15465	5689	37	3590	1062	30	3950	1112	28	23005	7863	34
American Indian or Alaska Native	76	27	36	58	20	34	28	11	39	162	58	36
Asian	199	75	38	296	80	27	41	13	32	536	168	31
Black or African American	4657	1550	33	135	32	24	1549	393	25	6341	1975	31
Native Hawaiian or Other Pacific Islander	43	19	44	12	5	42	4	---	---	59	25	42
White	2590	1126	43	148	40	27	1323	469	35	4061	1635	40
Two or More Races	213	91	43	6	2	33	89	29	33	308	122	40
No Information Provided	12	4	33	1	---	---	3	---	---	16	4	25
Economically Disadvantaged	17793	6438	36	3293	975	30	5148	1395	27	26234	8808	34
Yes	5461	2143	39	952	266	28	1838	633	34	8251	3042	37
No	1	---	---	1	---	---	1	---	---	3	---	---
No Information Provided	1	---	---	1	---	---	1	---	---	3	---	---
Title I, Part A	14365	5261	37	2814	818	29	3747	1034	28	20926	7113	34
Participants	8889	3320	37	1431	423	30	3239	994	31	13559	4737	35
Nonparticipants	1	---	---	1	---	---	1	---	---	3	---	---
No Information Provided	1	---	---	1	---	---	1	---	---	3	---	---
Migrant	350	132	38	44	15	34	59	16	27	453	163	36
Yes	22895	8447	37	4193	1224	29	6921	2011	29	34009	11682	34
No	10	2	20	9	2	22	7	1	14	26	5	19
No Information Provided	10	2	20	9	2	22	7	1	14	26	5	19
Limited English Proficient	6447	1978	31	4246	1241	29	1206	275	23	11899	3494	29
Current LEP	326	146	45	0	---	---	60	15	25	386	161	42
Non-LEP (Monitored 1st Year)	227	106	47	0	---	---	82	29	35	309	135	44
Non-LEP (Monitored 2nd Year)	16250	6349	39	0	---	---	5637	1709	30	21887	8058	37
Other Non-LEP	5	2	40	0	---	---	2	---	---	7	2	29
No Information Provided	15	5	33	4	---	---	1	---	---	20	7	35
Bilingual	23224	8572	37	4234	1237	29	6985	2028	29	34443	11837	34
Participants	16	4	25	8	2	25	1	---	---	25	6	24
Nonparticipants	16	4	25	8	2	25	1	---	---	25	6	24
No Information Provided	16	4	25	8	2	25	1	---	---	25	6	24
ESL	6108	1897	31	4126	1214	29	1045	238	23	11279	3349	30
Participants	17130	6680	39	113	26	23	5941	1790	30	23184	8496	37
Nonparticipants	17	4	24	7	1	14	1	---	---	25	5	20
No Information Provided	17	4	24	7	1	14	1	---	---	25	5	20
Special Education	3655	963	26	18	2	11	6017	1590	26	9690	2555	26
Yes	19597	7617	39	4226	1238	29	969	438	45	24792	9293	37
No	3	---	---	2	---	---	1	---	---	6	2	33
No Information Provided	3	---	---	2	---	---	1	---	---	6	2	33
Gifted/Talented	76	35	46	1	---	---	11	4	36	88	39	44
Participants	23175	8544	37	4243	1240	29	6974	2024	29	34392	11808	34
Nonparticipants	4	---	---	2	---	---	2	---	---	8	3	38
No Information Provided	4	---	---	2	---	---	2	---	---	8	3	38
At-Risk	21069	7688	36	4148	1224	30	6220	1784	29	31437	10696	34
Yes	2185	893	41	97	17	18	766	244	32	3048	1154	38
No	1	---	---	1	---	---	1	---	---	3	---	---
No Information Provided	1	---	---	1	---	---	1	---	---	3	---	---
Career/Technical Education	15027	5560	37	2366	718	30	4899	1440	29	22292	7718	35
Participants	8225	3021	37	1879	523	28	2084	588	28	12188	4132	34
Nonparticipants	3	---	---	1	---	---	4	---	---	8	0	0
No Information Provided	3	---	---	1	---	---	4	---	---	8	0	0



STATE OF TEXAS ASSESSMENTS OF ACADEMIC READINESS

Combined Summary Report

ENGLISH I

All Students

STATEWIDE

Report Date: FALL 2016
Date of Testing: FALL 2016

Legend --- = No Data Reported For Fewer Than Five Students	STAAR			STAAR A			Total		
	Number of Students Tested	Level II: Satisfactory		Number of Students Tested	Level II: Satisfactory		Number of Students Tested	Level II: Satisfactory	
		#	%		#	%		#	%
All Students	126552	36779	29	16295	1078	7	142847	37857	27
Male	80365	22595	28	11001	710	6	91366	23305	26
Female	46183	14183	31	5294	368	7	51477	14551	28
No Information Provided	4	---	---	0	---	---	4	---	---
Hispanic/Latino	82974	22987	28	8959	530	6	91933	23517	26
American Indian or Alaska Native	446	126	28	64	3	5	510	129	25
Asian	2070	729	35	98	7	7	2168	736	34
Black or African American	20859	5106	24	3252	145	4	24111	5251	22
Native Hawaiian or Other Pacific Islander	157	46	29	14	1	7	171	47	27
White	18503	7221	39	3661	368	10	22164	7589	34
Two or More Races	1360	469	34	235	24	10	1595	493	31
No Information Provided	183	95	52	12	0	0	195	95	49
Economically Disadvantaged	92864	24867	27	11443	618	5	104307	25485	24
Yes	33554	11834	35	4834	458	9	38388	12292	32
No	134	78	58	18	2	11	152	80	53
No Information Provided	74334	20723	28	8505	517	6	82839	21240	26
Title I, Part A	52087	15977	31	7773	559	7	59860	16536	28
Participants	131	79	60	17	2	12	148	81	55
Nonparticipants	1497	357	24	160	8	5	1657	365	22
Migrant	124889	36341	29	16096	1068	7	140985	37409	27
Yes	166	81	49	39	2	5	205	83	40
No	32960	5226	16	2629	104	4	35589	5330	15
Limited English Proficient	2077	731	35	132	11	8	2209	742	34
Current LEP	1666	664	40	170	15	9	1836	679	37
Non-LEP (Monitored 1st Year)	89705	30080	34	13345	946	7	103050	31026	30
Non-LEP (Monitored 2nd Year)	144	78	54	19	2	11	163	80	49
Other Non-LEP	142	68	48	6	0	0	148	68	46
Bilingual	126180	36620	29	16273	1076	7	142453	37696	26
Participants	230	91	40	16	2	13	246	93	38
Nonparticipants	31549	5009	16	2276	91	4	33825	5100	15
ESL	94775	31678	33	14002	985	7	108777	32663	30
Participants	228	92	40	17	2	12	245	94	38
Nonparticipants	11883	1516	13	13294	685	5	25177	2201	9
Special Education	114530	35188	31	2987	393	13	117517	35581	30
Yes	139	75	54	14	0	0	153	75	49
No	1442	1106	77	35	7	20	1477	1113	75
Gifted/Talented	124971	35599	28	16241	1070	7	141212	36669	26
Participants	139	74	53	19	1	5	158	75	47
Nonparticipants	109244	28239	26	14183	895	6	123427	29134	24
At-Risk	17179	8465	49	2095	182	9	19274	8647	45
Yes	129	75	58	17	1	6	146	76	52
No	84215	24248	29	11393	768	7	95608	25016	26
Career/Technical Education	42205	12454	30	4876	308	6	47081	12762	27
Participants	132	77	58	26	2	8	158	79	50
Nonparticipants									
No Information Provided									



STATE OF TEXAS ASSESSMENTS OF ACADEMIC READINESS

Combined Summary Report

ENGLISH I

First-Time Tested Students

STATEWIDE

Report Date: FALL 2016
Date of Testing: FALL 2016

Legend --- = No Data Reported For Fewer Than Five Students	STAAR			STAAR A			Total		
	Number of Students Tested	Level II: Satisfactory		Number of Students Tested	Level II: Satisfactory		Number of Students Tested	Level II: Satisfactory	
		#	%		#	%		#	%
All Students	11652	6596	57	644	64	10	12296	6660	54
Male	6140	3136	51	401	32	8	6541	3168	48
Female	5508	3459	63	243	32	13	5751	3491	61
No Information Provided	4	---	---	0	---	---	4	---	---
Hispanic/Latino	7929	4100	52	352	28	8	8281	4128	50
American Indian or Alaska Native	34	17	50	4	---	---	38	17	45
Asian	405	293	72	6	1	17	411	294	72
Black or African American	1015	455	45	119	8	7	1134	463	41
Native Hawaiian or Other Pacific Islander	14	8	57	1	---	---	15	8	53
White	2025	1563	77	148	26	18	2173	1589	73
Two or More Races	144	94	65	9	1	11	153	95	62
No Information Provided	86	66	77	5	0	0	91	66	73
Economically Disadvantaged	7914	3886	49	454	24	5	8368	3910	47
Yes	3633	2636	73	183	39	21	3816	2675	70
No	105	74	70	7	1	14	112	75	67
No Information Provided									
Title I, Part A	8168	4324	53	418	43	10	8586	4367	51
Participants	3384	2197	65	219	20	9	3603	2217	62
Nonparticipants	100	75	75	7	1	14	107	76	71
No Information Provided									
Migrant	153	68	44	5	0	0	158	68	43
Yes	11390	6456	57	626	63	10	12016	6519	54
No	109	72	66	13	1	8	122	73	60
No Information Provided									
Limited English Proficient	2517	481	19	110	4	4	2627	485	18
Current LEP	324	158	49	7	1	14	331	159	48
Non-LEP (Monitored 1st Year)	137	100	73	5	1	20	142	101	71
Non-LEP (Monitored 2nd Year)	8565	5784	68	515	57	11	9080	5841	64
Other Non-LEP	109	73	67	7	1	14	116	74	64
No Information Provided									
Bilingual	56	43	77	0	---	---	56	43	77
Participants	11469	6481	57	638	63	10	12107	6544	54
Nonparticipants	127	72	57	6	1	17	133	73	55
No Information Provided									
ESL	2454	473	19	105	4	4	2559	477	19
Participants	9071	6049	67	532	59	11	9603	6108	64
Nonparticipants	127	74	58	7	1	14	134	75	56
No Information Provided									
Special Education	605	123	20	549	40	7	1154	163	14
Yes	10943	6403	59	90	24	27	11033	6427	58
No	104	70	67	5	0	0	109	70	64
No Information Provided									
Gifted/Talented	838	811	97	2	---	---	840	813	97
Participants	10709	5716	53	634	61	10	11343	5777	51
Nonparticipants	105	69	66	8	1	13	113	70	62
No Information Provided									
At-Risk	7255	2932	40	532	49	9	7787	2981	38
Yes	4297	3593	84	105	14	13	4402	3607	82
No	100	71	71	7	1	14	107	72	67
No Information Provided									
Career/Technical Education	5724	3192	56	300	28	9	6024	3220	53
Participants	5835	3334	57	338	35	10	6173	3369	55
Nonparticipants	93	70	75	6	1	17	99	71	72
No Information Provided									



STATE OF TEXAS ASSESSMENTS OF ACADEMIC READINESS
Combined Summary Report
ENGLISH I
Retested Students

STATEWIDE

Report Date: FALL 2016
 Date of Testing: FALL 2016

Legend --- = No Data Reported For Fewer Than Five Students	STAAR			STAAR A			Total		
	Number of Students Tested	Level II: Satisfactory		Number of Students Tested	Level II: Satisfactory		Number of Students Tested	Level II: Satisfactory	
		#	%		#	%		#	%
All Students	114900	30183	26	15651	1014	6	130551	31197	24
Male	74225	19459	26	10600	678	6	84825	20137	24
Female	40675	10724	26	5051	336	7	45726	11060	24
No Information Provided	0	---	---	0	---	---	0	---	---
Hispanic/Latino	75045	18887	25	8607	502	6	83652	19389	23
American Indian or Alaska Native	412	109	26	60	3	5	472	112	24
Asian	1665	436	26	92	6	7	1757	442	25
Black or African American	19844	4651	23	3133	137	4	22977	4788	21
Native Hawaiian or Other Pacific Islander	143	38	27	13	1	8	156	39	25
White	16478	5658	34	3513	342	10	19991	6000	30
Two or More Races	1216	375	31	226	23	10	1442	398	28
No Information Provided	97	29	30	7	0	0	104	29	28
Economically Disadvantaged	84950	20981	25	10989	594	5	95939	21575	22
Yes	29921	9198	31	4651	419	9	34572	9617	28
No	29	4	14	11	1	9	40	5	13
No Information Provided									
Title I, Part A	66166	16399	25	8087	474	6	74253	16873	23
Participants	48703	13780	28	7554	539	7	56257	14319	25
Nonparticipants	31	4	13	10	1	10	41	5	12
No Information Provided									
Migrant	1344	289	22	155	8	5	1499	297	20
Yes	113499	29885	26	15470	1005	6	128969	30890	24
No	57	9	16	26	1	4	83	10	12
No Information Provided									
Limited English Proficient	30443	4745	16	2519	100	4	32962	4845	15
Current LEP	1753	573	33	125	10	8	1878	583	31
Non-LEP (Monitored 1st Year)	1529	564	37	165	14	8	1694	578	34
Non-LEP (Monitored 2nd Year)	81140	24296	30	12830	889	7	93970	25185	27
Other Non-LEP	35	5	14	12	1	8	47	6	13
No Information Provided									
Bilingual	86	25	29	6	0	0	92	25	27
Participants	114711	30139	26	15635	1013	6	130346	31152	24
Nonparticipants	103	19	18	10	1	10	113	20	18
No Information Provided									
ESL	29095	4536	16	2171	87	4	31266	4623	15
Participants	85704	25629	30	13470	926	7	99174	26555	27
Nonparticipants	101	18	18	10	1	10	111	19	17
No Information Provided									
Special Education	11278	1393	12	12745	645	5	24023	2038	8
Yes	103587	28785	28	2897	369	13	106484	29154	27
No	35	5	14	9	0	0	44	5	11
No Information Provided									
Gifted/Talented	604	295	49	33	5	15	637	300	47
Participants	114262	29883	26	15607	1009	6	129869	30892	24
Nonparticipants	34	5	15	11	0	0	45	5	11
No Information Provided									
At-Risk	101989	25307	25	13651	846	6	115640	26153	23
Yes	12882	4872	38	1990	168	8	14872	5040	34
No	29	4	14	10	0	0	39	4	10
No Information Provided									
Career/Technical Education	78491	21056	27	11093	740	7	89584	21796	24
Participants	36370	9120	25	4538	273	6	40908	9393	23
Nonparticipants	39	7	18	20	1	5	59	8	14
No Information Provided									



STATE OF TEXAS ASSESSMENTS OF ACADEMIC READINESS
Combined Summary Report
ENGLISH II
All Students

STATEWIDE

Report Date: FALL 2016
 Date of Testing: FALL 2016

Legend --- = No Data Reported For Fewer Than Five Students	STAAR			STAAR A			Total		
	Number of Students Tested	Level II: Satisfactory		Number of Students Tested	Level II: Satisfactory		Number of Students Tested	Level II: Satisfactory	
		#	%		#	%		#	%
All Students	104357	37116	36	9477	713	8	113834	37829	33
Male	62321	20800	33	6299	439	7	68620	21239	31
Female	42029	16313	39	3178	274	9	45207	16587	37
No Information Provided	7	3	43	0	---	---	7	3	43
Hispanic/Latino	68671	23934	35	4998	349	7	73669	24283	33
American Indian or Alaska Native	378	99	26	35	2	6	413	101	24
Asian	2192	730	33	81	5	6	2273	735	32
Black or African American	17272	4998	29	2012	104	5	19284	5102	26
Native Hawaiian or Other Pacific Islander	164	57	35	4	---	---	168	58	35
White	14471	6732	47	2188	238	11	16659	6970	42
Two or More Races	1077	487	45	152	14	9	1229	501	41
No Information Provided	132	79	60	7	0	0	139	79	57
Economically Disadvantaged	74317	24350	33	6529	411	6	80846	24761	31
Yes	29931	12693	42	2937	302	10	32868	12995	40
No	109	73	67	11	0	0	120	73	61
No Information Provided									
Title I, Part A	60691	20617	34	4934	317	6	65625	20934	32
Participants	43557	16428	38	4531	396	9	48088	16824	35
Nonparticipants	109	71	65	12	0	0	121	71	59
No Information Provided									
Migrant	1235	348	28	90	7	8	1325	355	27
Yes	102975	36691	36	9360	704	8	112335	37395	33
No	147	77	52	27	2	7	174	79	45
No Information Provided									
Limited English Proficient	26423	4809	18	1355	50	4	27778	4859	17
Current LEP	1033	386	37	57	5	9	1090	391	36
Non-LEP (Monitored 1st Year)	1420	652	46	104	14	13	1524	666	44
Non-LEP (Monitored 2nd Year)	75356	31191	41	7949	644	8	83305	31835	38
Other Non-LEP	125	78	62	12	0	0	137	78	57
No Information Provided									
Bilingual	99	58	59	1	---	---	100	58	58
Participants	104090	36976	36	9464	713	8	113554	37689	33
Nonparticipants	168	82	49	12	0	0	180	82	46
No Information Provided									
ESL	25420	4588	18	1153	45	4	26573	4633	17
Participants	78777	32448	41	8312	668	8	87089	33116	38
Nonparticipants	160	80	50	12	0	0	172	80	47
No Information Provided									
Special Education	8173	1349	17	7724	426	6	15897	1775	11
Yes	96066	35692	37	1743	287	16	97809	35979	37
No	118	75	64	10	0	0	128	75	59
No Information Provided									
Gifted/Talented	1469	1215	83	18	6	33	1487	1221	82
Participants	102762	35822	35	9446	707	7	112208	36529	33
Nonparticipants	126	79	63	13	0	0	139	79	57
No Information Provided									
At-Risk	89491	28097	31	8378	603	7	97869	28700	29
Yes	14763	8950	61	1088	110	10	15851	9060	57
No	103	69	67	11	0	0	114	69	61
No Information Provided									
Career/Technical Education	73056	26233	36	7119	524	7	80175	26757	33
Participants	31189	10817	35	2343	189	8	33532	11006	33
Nonparticipants	112	66	59	15	0	0	127	66	52
No Information Provided									



STATE OF TEXAS ASSESSMENTS OF ACADEMIC READINESS
Combined Summary Report
ENGLISH II
First-Time Tested Students

STATEWIDE

Report Date: FALL 2016
 Date of Testing: FALL 2016

Legend --- = No Data Reported For Fewer Than Five Students	STAAR			STAAR A			Total		
	Number of Students Tested	Level II: Satisfactory		Number of Students Tested	Level II: Satisfactory		Number of Students Tested	Level II: Satisfactory	
		#	%		#	%		#	%
All Students	12270	7871	64	628	64	10	12898	7935	62
Male	6041	3568	59	400	35	9	6441	3603	56
Female	6222	4300	69	228	29	13	6450	4329	67
No Information Provided	7	3	43	0	---	---	7	3	43
Hispanic/Latino	8116	4995	62	404	37	9	8520	5032	59
American Indian or Alaska Native	25	9	36	1	---	---	26	9	35
Asian	420	338	80	4	---	---	424	338	80
Black or African American	1152	506	44	81	6	7	1233	512	42
Native Hawaiian or Other Pacific Islander	21	12	57	0	---	---	21	12	57
White	2304	1827	79	128	20	16	2432	1847	76
Two or More Races	159	126	79	9	1	11	168	127	76
No Information Provided	73	58	79	1	---	---	74	58	78
Economically Disadvantaged	7774	4389	56	451	40	9	8225	4429	54
<i>No</i>	4415	3419	77	174	24	14	4589	3443	75
<i>No Information Provided</i>	81	63	78	3	---	---	84	63	75
Title I, Part A	8146	5102	63	416	41	10	8562	5143	60
<i>Participants</i>	8146	5102	63	416	41	10	8562	5143	60
<i>Nonparticipants</i>	4043	2708	67	209	23	11	4252	2731	64
<i>No Information Provided</i>	81	61	75	3	---	---	84	61	73
Migrant	142	57	40	4	---	---	146	57	39
<i>No</i>	12038	7749	64	618	64	10	12656	7813	62
<i>No Information Provided</i>	90	65	72	6	0	0	96	65	68
Limited English Proficient	1802	452	25	108	5	5	1910	457	24
<i>Current LEP</i>	147	99	67	2	---	---	149	99	66
<i>Non-LEP (Monitored 1st Year)</i>	195	128	66	8	1	13	203	129	64
<i>Non-LEP (Monitored 2nd Year)</i>	10033	7127	71	507	58	11	10540	7185	68
<i>Other Non-LEP</i>	93	65	70	3	---	---	96	65	68
<i>No Information Provided</i>	32	28	88	0	---	---	32	28	88
Bilingual	12139	7779	64	624	64	10	12763	7843	61
<i>Participants</i>	99	64	65	4	---	---	103	64	62
<i>No Information Provided</i>	1706	427	25	95	4	4	1801	431	24
ESL	10468	7380	71	529	60	11	10997	7440	68
<i>Participants</i>	96	64	67	4	---	---	100	64	64
<i>No Information Provided</i>	609	135	22	573	53	9	1182	188	16
Special Education	11576	7675	66	53	11	21	11629	7686	66
<i>No</i>	85	61	72	2	---	---	87	61	70
<i>No Information Provided</i>	924	902	98	2	---	---	926	903	98
Gifted/Talented	11255	6904	61	622	63	10	11877	6967	59
<i>Participants</i>	91	65	71	4	---	---	95	65	68
<i>Nonparticipants</i>	7420	3627	49	540	49	9	7960	3676	46
At-Risk	4772	4183	88	85	15	18	4857	4198	86
<i>No</i>	78	61	78	3	---	---	81	61	75
<i>No Information Provided</i>	7113	4587	64	366	28	8	7479	4615	62
Career/Technical Education	5080	3228	64	258	36	14	5338	3264	61
<i>Participants</i>	77	56	73	4	---	---	81	56	69
<i>Nonparticipants</i>									
<i>No Information Provided</i>									



STATE OF TEXAS ASSESSMENTS OF ACADEMIC READINESS
Combined Summary Report
ENGLISH II
Retested Students

STATEWIDE

Report Date: FALL 2016
 Date of Testing: FALL 2016

Legend --- = No Data Reported For Fewer Than Five Students	STAAR			STAAR A			Total		
	Number of Students Tested	Level II: Satisfactory		Number of Students Tested	Level II: Satisfactory		Number of Students Tested	Level II: Satisfactory	
		#	%		#	%		#	%
All Students	92087	29245	32	8849	649	7	100936	29894	30
Male	56280	17232	31	5899	404	7	62179	17636	28
Female	35807	12013	34	2950	245	8	38757	12258	32
No Information Provided	0	---	---	0	---	---	0	---	---
Hispanic/Latino	60555	18939	31	4594	312	7	65149	19251	30
American Indian or Alaska Native	353	90	25	34	2	6	387	92	24
Asian	1772	392	22	77	5	6	1849	397	21
Black or African American	16120	4492	28	1931	98	5	18051	4590	25
Native Hawaiian or Other Pacific Islander	143	45	31	4	---	---	147	46	31
White	12167	4905	40	2060	218	11	14227	5123	36
Two or More Races	918	361	39	143	13	9	1061	374	35
No Information Provided	59	21	36	6	0	0	65	21	32
Economically Disadvantaged	66543	19961	30	6078	371	6	72621	20332	28
Yes	25516	9274	36	2763	278	10	28279	9552	34
No	28	10	36	8	0	0	36	10	28
No Information Provided									
Title I, Part A	52545	15515	30	4518	276	6	57063	15791	28
Participants	39514	13720	35	4322	373	9	43836	14093	32
Nonparticipants	28	10	36	9	0	0	37	10	27
No Information Provided									
Migrant	1093	291	27	86	7	8	1179	298	25
Yes	90937	28942	32	8742	640	7	99679	29582	30
No	57	12	21	21	2	10	78	14	18
No Information Provided									
Limited English Proficient	24621	4357	18	1247	45	4	25868	4402	17
Current LEP	886	287	32	55	5	9	941	292	31
Non-LEP (Monitored 1st Year)	1225	524	43	96	13	14	1321	537	41
Non-LEP (Monitored 2nd Year)	65323	24064	37	7442	586	8	72765	24650	34
Other Non-LEP	32	13	41	9	0	0	41	13	32
No Information Provided									
Bilingual	67	30	45	1	---	---	68	30	44
Participants	91951	29197	32	8840	649	7	100791	29846	30
Nonparticipants	69	18	26	8	0	0	77	18	23
No Information Provided									
ESL	23714	4161	18	1058	41	4	24772	4202	17
Participants	68309	25068	37	7783	608	8	76092	25676	34
Nonparticipants	64	16	25	8	0	0	72	16	22
No Information Provided									
Special Education	7564	1214	16	7151	373	5	14715	1587	11
Yes	84490	28017	33	1690	276	16	86180	28293	33
No	33	14	42	8	0	0	41	14	34
No Information Provided									
Gifted/Talented	545	313	57	16	5	31	561	318	57
Participants	91507	28918	32	8824	644	7	100331	29562	29
Nonparticipants	35	14	40	9	0	0	44	14	32
No Information Provided									
At-Risk	82071	24470	30	7838	554	7	89909	25024	28
Yes	9991	4767	48	1003	95	9	10994	4862	44
No	25	8	32	8	0	0	33	8	24
No Information Provided									
Career/Technical Education	65943	21646	33	6753	496	7	72696	22142	30
Participants	26109	7589	29	2085	153	7	28194	7742	27
Nonparticipants	35	10	29	11	0	0	46	10	22
No Information Provided									



STATE OF TEXAS ASSESSMENTS OF ACADEMIC READINESS

Combined Summary Report

U.S.HISTORY

All Students

STATEWIDE

Report Date: FALL 2016
Date of Testing: FALL 2016

Legend --- = No Data Reported For Fewer Than Five Students	STAAR			STAAR L			STAAR A			Total		
	Number of Students Tested	Level II: Satisfactory		Number of Students Tested	Level II: Satisfactory		Number of Students Tested	Level II: Satisfactory		Number of Students Tested	Level II: Satisfactory	
		#	%		#	%		#	%		#	%
All Students	25625	16218	63	1721	700	41	3085	1028	33	30431	17946	59
Male	11984	7541	63	892	352	39	1826	609	33	14702	8502	58
Female	13640	8676	64	829	348	42	1259	419	33	15728	9443	60
No Information Provided	1	---	---	0	---	---	0	---	---	1	---	---
Hispanic/Latino	15885	9796	62	1374	561	41	1670	589	35	18929	10946	58
American Indian or Alaska Native	79	55	70	10	5	50	20	6	30	109	66	61
Asian	767	645	84	187	78	42	22	6	27	976	729	75
Black or African American	3558	1668	47	64	19	30	699	179	26	4321	1866	43
Native Hawaiian or Other Pacific Islander	27	13	48	2	---	---	3	---	---	32	13	41
White	4843	3679	76	79	34	43	630	231	37	5552	3944	71
Two or More Races	356	263	74	1	---	---	40	16	40	397	280	71
No Information Provided	110	99	90	4	---	---	1	---	---	115	102	89
Economically Disadvantaged	16463	9420	57	1337	543	41	2204	704	32	20004	10667	53
Yes	16463	9420	57	1337	543	41	2204	704	32	20004	10667	53
No	9063	6702	74	378	155	41	877	321	37	10318	7178	70
No Information Provided	99	96	97	6	2	33	4	---	---	109	101	93
Title I, Part A	15290	9409	62	1021	409	40	1765	571	32	18076	10389	57
Participants	15290	9409	62	1021	409	40	1765	571	32	18076	10389	57
Nonparticipants	10235	6713	66	693	289	42	1315	454	35	12243	7456	61
No Information Provided	100	96	96	7	2	29	5	3	60	112	101	90
Migrant	350	190	54	17	6	35	40	14	35	407	210	52
Yes	350	190	54	17	6	35	40	14	35	407	210	52
No	25152	15922	63	1691	690	41	3033	1010	33	29876	17622	59
No Information Provided	123	106	86	13	4	31	12	4	33	148	114	77
Limited English Proficient	4260	1813	43	1721	700	41	445	133	30	6426	2646	41
Current LEP	4260	1813	43	1721	700	41	445	133	30	6426	2646	41
Non-LEP (Monitored 1st Year)	228	155	68	0	---	---	18	9	50	246	164	67
Non-LEP (Monitored 2nd Year)	202	131	65	0	---	---	38	11	29	240	142	59
Other Non-LEP	20834	14023	67	0	---	---	2579	872	34	23413	14895	64
No Information Provided	101	96	95	0	---	---	5	3	60	106	99	93
Bilingual	69	64	93	0	---	---	0	---	---	69	64	93
Participants	69	64	93	0	---	---	0	---	---	69	64	93
Nonparticipants	25455	16058	63	1710	696	41	3080	1025	33	30245	17779	59
No Information Provided	101	96	95	11	4	36	5	3	60	117	103	88
ESL	4110	1748	43	1668	676	41	393	120	31	6171	2544	41
Participants	4110	1748	43	1668	676	41	393	120	31	6171	2544	41
Nonparticipants	21415	14375	67	44	20	45	2688	905	34	24147	15300	63
No Information Provided	100	95	95	9	4	44	4	---	---	113	102	90
Special Education	2184	761	35	4	---	---	2572	753	29	4760	1515	32
Yes	2184	761	35	4	---	---	2572	753	29	4760	1515	32
No	23344	15364	66	1712	697	41	510	273	54	25566	16334	64
No Information Provided	97	93	96	5	2	40	3	---	---	105	97	92
Gifted/Talented	1110	1069	96	0	---	---	6	1	17	1116	1070	96
Participants	1110	1069	96	0	---	---	6	1	17	1116	1070	96
Nonparticipants	24416	15055	62	1715	698	41	3075	1024	33	29206	16777	57
No Information Provided	99	94	95	6	2	33	4	---	---	109	99	91
At-Risk	18784	10218	54	1684	685	41	2743	903	33	23211	11806	51
Yes	18784	10218	54	1684	685	41	2743	903	33	23211	11806	51
No	6745	5908	88	32	13	41	339	123	36	7116	6044	85
No Information Provided	96	92	96	5	2	40	3	---	---	104	96	92
Career/Technical Education	16315	10248	63	1022	411	40	2346	775	33	19683	11434	58
Participants	16315	10248	63	1022	411	40	2346	775	33	19683	11434	58
Nonparticipants	9204	5874	64	693	287	41	733	249	34	10630	6410	60
No Information Provided	106	96	91	6	2	33	6	4	67	118	102	86



STATE OF TEXAS ASSESSMENTS OF ACADEMIC READINESS

Combined Summary Report

U.S.HISTORY

First-Time Tested Students

STATEWIDE

Report Date: FALL 2016
Date of Testing: FALL 2016

Legend --- = No Data Reported For Fewer Than Five Students	STAAR			STAAR L			STAAR A			Total		
	Number of Students Tested	Level II: Satisfactory		Number of Students Tested	Level II: Satisfactory		Number of Students Tested	Level II: Satisfactory		Number of Students Tested	Level II: Satisfactory	
		#	%		#	%		#	%		#	%
All Students	13721	11675	85	272	159	58	510	215	42	14503	12049	83
Male	6377	5435	85	138	84	61	312	139	45	6827	5658	83
Female	7343	6239	85	134	75	56	198	76	38	7675	6390	83
No Information Provided	1	---	---	0	---	---	0	---	---	1	---	---
Hispanic/Latino	8292	6904	83	204	123	60	310	135	44	8806	7162	81
American Indian or Alaska Native	43	38	88	2	---	---	3	---	---	48	38	79
Asian	602	589	98	38	24	63	3	---	---	643	614	95
Black or African American	1285	907	71	12	4	33	84	27	32	1381	938	68
Native Hawaiian or Other Pacific Islander	12	10	83	1	---	---	0	---	---	13	10	77
White	3158	2919	92	12	6	50	102	48	47	3272	2973	91
Two or More Races	227	210	93	0	---	---	7	3	43	234	213	91
No Information Provided	102	98	96	3	---	---	1	---	---	106	101	95
Economically Disadvantaged	7779	6242	80	210	118	56	367	146	40	8356	6506	78
Yes	5846	5340	91	59	39	66	140	66	47	6045	5445	90
No	96	93	97	3	---	---	3	---	---	102	98	96
No Information Provided												
Title I, Part A	8224	6802	83	173	97	56	331	136	41	8728	7035	81
Participants	5399	4779	89	95	60	63	176	76	43	5670	4915	87
Nonparticipants	98	94	96	4	---	---	3	---	---	105	99	94
No Information Provided												
Migrant	168	121	72	1	---	---	5	3	60	174	124	71
Yes	13444	11452	85	268	157	59	500	209	42	14212	11818	83
No	109	102	94	3	---	---	5	3	60	117	107	91
No Information Provided												
Limited English Proficient	1407	921	65	272	159	58	73	30	41	1752	1110	63
Current LEP	130	120	92	0	---	---	2	---	---	132	121	92
Non-LEP (Monitored 1st Year)	125	107	86	0	---	---	8	3	38	133	110	83
Non-LEP (Monitored 2nd Year)	11962	10434	87	0	---	---	424	178	42	12386	10612	86
Other Non-LEP	97	93	96	0	---	---	3	---	---	100	96	96
No Information Provided												
Bilingual	63	61	97	0	---	---	0	---	---	63	61	97
Participants	13564	11523	85	269	157	58	507	212	42	14340	11892	83
Nonparticipants	94	91	97	3	---	---	3	---	---	100	96	96
No Information Provided												
ESL	1356	893	66	256	149	58	67	26	39	1679	1068	64
Participants	12272	10692	87	14	8	57	440	186	42	12726	10886	86
Nonparticipants	93	90	97	2	---	---	3	---	---	98	95	97
No Information Provided												
Special Education	655	354	54	0	---	---	434	159	37	1089	513	47
Yes	12971	11230	87	269	157	58	74	54	73	13314	11441	86
No	95	91	96	3	---	---	2	---	---	100	95	95
No Information Provided												
Gifted/Talented	1062	1044	98	0	---	---	1	---	---	1063	1044	98
Participants	12564	10540	84	269	157	58	506	212	42	13339	10909	82
Nonparticipants	95	91	96	3	---	---	3	---	---	101	96	95
No Information Provided												
At-Risk	7989	6175	77	256	151	59	439	181	41	8684	6507	75
Yes	5639	5411	96	14	6	43	69	32	46	5722	5449	95
No	93	89	96	2	---	---	2	---	---	97	93	96
No Information Provided												
Career/Technical Education	8178	7125	87	145	90	62	307	125	41	8630	7340	85
Participants	5447	4459	82	123	67	54	199	87	44	5769	4613	80
Nonparticipants	96	91	95	4	---	---	4	---	---	104	96	92
No Information Provided												



STATE OF TEXAS ASSESSMENTS OF ACADEMIC READINESS

Combined Summary Report

U.S.HISTORY

Retested Students

STATEWIDE

Report Date: FALL 2016
Date of Testing: FALL 2016

Legend --- = No Data Reported For Fewer Than Five Students	STAAR			STAAR L			STAAR A			Total		
	Number of Students Tested	Level II: Satisfactory		Number of Students Tested	Level II: Satisfactory		Number of Students Tested	Level II: Satisfactory		Number of Students Tested	Level II: Satisfactory	
		#	%		#	%		#	%		#	%
All Students	11904	4543	38	1449	541	37	2575	813	32	15928	5897	37
Male	5607	2106	38	754	268	36	1514	470	31	7875	2844	36
Female	6297	2437	39	695	273	39	1061	343	32	8053	3053	38
No Information Provided	0	---	---	0	---	---	0	---	---	0	---	---
Hispanic/Latino	7593	2892	38	1170	438	37	1360	454	33	10123	3784	37
American Indian or Alaska Native	36	17	47	8	5	63	17	6	35	61	28	46
Asian	165	56	34	149	54	36	19	5	26	333	115	35
Black or African American	2273	761	33	52	15	29	615	152	25	2940	928	32
Native Hawaiian or Other Pacific Islander	15	3	20	1	---	---	3	---	---	19	3	16
White	1685	760	45	67	28	42	528	183	35	2280	971	43
Two or More Races	129	53	41	1	---	---	33	13	39	163	67	41
No Information Provided	8	1	13	1	---	---	0	---	---	9	1	11
Economically Disadvantaged	8684	3178	37	1127	425	38	1837	558	30	11648	4161	36
Yes	3217	1362	42	319	116	36	737	255	35	4273	1733	41
No	3	---	---	3	---	---	1	---	---	7	3	43
No Information Provided												
Title I, Part A	7066	2607	37	848	312	37	1434	435	30	9348	3354	36
Participants	4836	1934	40	598	229	38	1139	378	33	6573	2541	39
Nonparticipants	2	---	---	3	---	---	2	---	---	7	2	29
No Information Provided												
Migrant	182	69	38	16	6	38	35	11	31	233	86	37
Yes	11708	4470	38	1423	533	37	2533	801	32	15664	5804	37
No	14	4	29	10	2	20	7	1	14	31	7	23
No Information Provided												
Limited English Proficient	2853	892	31	1449	541	37	372	103	28	4674	1536	33
Current LEP	98	35	36	0	---	---	16	8	50	114	43	38
Non-LEP (Monitored 1st Year)	77	24	31	0	---	---	30	8	27	107	32	30
Non-LEP (Monitored 2nd Year)	8872	3589	40	0	---	---	2155	694	32	11027	4283	39
Other Non-LEP	4	---	---	0	---	---	2	---	---	6	3	50
No Information Provided												
Bilingual	6	3	50	0	---	---	0	---	---	6	3	50
Participants	11891	4535	38	1441	539	37	2573	813	32	15905	5887	37
Nonparticipants	7	5	71	8	2	25	2	---	---	17	7	41
No Information Provided												
ESL	2754	855	31	1412	527	37	326	94	29	4492	1476	33
Participants	9143	3683	40	30	12	40	2248	719	32	11421	4414	39
Nonparticipants	7	5	71	7	2	29	1	---	---	15	7	47
No Information Provided												
Special Education	1529	407	27	4	---	---	2138	594	28	3671	1002	27
Yes	10373	4134	40	1443	540	37	436	219	50	12252	4893	40
No	2	---	---	2	---	---	1	---	---	5	2	40
No Information Provided												
Gifted/Talented	48	25	52	0	---	---	5	1	20	53	26	49
Participants	11852	4515	38	1446	541	37	2569	812	32	15867	5868	37
Nonparticipants	4	---	---	3	---	---	1	---	---	8	3	38
No Information Provided												
At-Risk	10795	4043	37	1428	534	37	2304	722	31	14527	5299	36
Yes	1106	497	45	18	7	39	270	91	34	1394	595	43
No	3	---	---	3	---	---	1	---	---	7	3	43
No Information Provided												
Career/Technical Education	8137	3123	38	877	321	37	2039	650	32	11053	4094	37
Participants	3757	1415	38	570	220	39	534	162	30	4861	1797	37
Nonparticipants	10	5	50	2	---	---	2	---	---	14	6	43
No Information Provided												

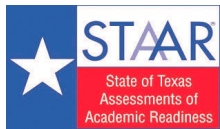

STATE OF TEXAS ASSESSMENTS OF ACADEMIC READINESS

Summary Report GRADE 5 READING

STATEWIDE

Report Date: APRIL 2017
Date of Testing: MARCH 2017

Administration Summary			Number of Students Tested	Average Scale Score	Did Not Meet		Approaches		Meets		Masters		Results for Each Reporting Category*							
					#	%	#	%	#	%	#	%	1		2		3			
Number	Percent												Number of Items Tested		8		16		14	
Legend													Avg. # of Items / % Correct							
--- = No Data Reported For Fewer Than Five Students													#	%	#	%	#	%	#	%
All Students			379532	1553	110914	29	268618	71	171062	45	94678	25		5.4	67	10.8	67	9.7	69	69
Male			193589	1542	61713	32	131876	68	82329	43	44410	23		5.3	66	10.4	65	9.6	68	68
Female			185891	1563	49184	26	136707	74	88714	48	50260	27		5.5	68	11.2	70	9.8	70	70
No Information Provided			52	1518	17	33	35	67	19	37	8	15		4.9	62	10.1	63	9.3	67	67
Hispanic/Latino			194113	1529	66649	34	127464	66	73362	38	36455	19		5.1	64	10.2	64	9.3	66	66
American Indian or Alaska Native			1302	1544	398	31	904	69	555	43	299	23		5.3	66	10.6	66	9.6	68	68
Asian			16615	1649	2010	12	14605	88	11913	72	8476	51		6.4	80	12.6	79	11.4	81	81
Black or African American			49122	1511	19668	40	29454	60	16420	33	7926	16		5.0	62	9.8	61	8.7	62	62
Native Hawaiian or Other Pacific Islander			554	1559	149	27	405	73	263	47	129	23		5.5	69	11.0	69	9.7	69	69
White			108784	1597	20037	18	88747	82	63662	59	38436	35		5.9	73	11.8	74	10.6	75	75
Two or More Races			8883	1585	1920	22	6963	78	4849	55	2932	33		5.7	72	11.5	72	10.3	73	73
No Information Provided			159	1475	83	52	76	48	38	24	25	16		4.2	52	8.8	55	8.0	57	57
Economically Disadvantaged			Yes 225928	1513	86767	38	139161	62	75479	33	35110	16		4.9	62	9.8	62	8.9	64	64
			No 153416	1611	24052	16	129364	84	95533	62	59538	39		6.0	75	12.1	76	10.8	77	77
			No Information Provided 188	1471	95	51	93	49	50	27	30	16		4.1	51	8.7	54	7.8	56	56
Title I, Part A			Participants 282051	1531	95949	34	186102	66	109009	39	55108	20		5.1	64	10.3	64	9.3	66	66
			Nonparticipants 97311	1616	14876	15	82435	85	62009	64	39543	41		6.1	76	12.2	76	10.9	78	78
			No Information Provided 170	1469	89	52	81	48	44	26	27	16		4.1	51	8.5	53	8.0	57	57
Migrant			Yes 1588	1485	740	47	848	53	416	26	164	10		4.7	58	9.1	57	8.3	60	60
			No 377632	1553	110001	29	267631	71	170577	45	94476	25		5.4	67	10.8	67	9.7	69	69
			No Information Provided 312	1452	173	55	139	45	69	22	38	12		4.0	50	8.2	51	7.4	53	53
Limited English Proficient			Current LEP 71095	1480	34477	48	36618	52	16315	23	6376	9		4.5	56	8.9	56	8.3	60	60
			Non-LEP (Monitored 1st Year) 10735	1597	1124	10	9611	90	6322	59	3150	29		6.0	76	12.0	75	10.8	77	77
			Non-LEP (Monitored 2nd Year) 10276	1624	816	8	9460	92	6981	68	4067	40		6.3	79	12.6	78	11.2	80	80
			Other Non-LEP 287191	1567	74378	26	212813	74	141382	49	81050	28		5.5	69	11.1	69	9.9	71	71
			No Information Provided 235	1473	119	51	116	49	62	26	35	15		4.2	53	8.8	55	7.9	56	56
Bilingual			Participants 45825	1499	19926	43	25899	57	13071	29	5791	13		4.7	59	9.3	58	8.7	62	62
			Nonparticipants 333381	1560	90822	27	242559	73	157907	47	88844	27		5.5	68	11.0	68	9.8	70	70
			No Information Provided 326	1474	166	51	160	49	84	26	43	13		4.3	54	8.7	54	8.0	57	57
ESL			Participants 24860	1469	12784	51	12076	49	4948	20	1858	7		4.4	54	8.7	54	8.1	58	58
			Nonparticipants 345351	1559	97970	28	256381	72	166031	47	92777	26		5.4	68	10.9	68	9.8	70	70
			No Information Provided 321	1477	160	50	161	50	83	26	43	13		4.4	55	8.8	55	8.1	58	58
Special Education			Yes 33413	1423	23173	69	10240	31	4263	13	1783	5		3.6	45	7.4	46	6.8	49	49
			No 345889	1565	87632	25	258257	75	166732	48	92859	27		5.5	69	11.1	69	10.0	71	71
			No Information Provided 230	1487	109	47	121	53	67	29	36	16		4.4	55	9.1	57	8.2	59	59
Gifted/Talented			Participants 40383	1710	1001	2	39382	98	35642	88	27798	69		7.0	87	13.9	87	12.3	88	88
			Nonparticipants 338901	1534	109789	32	229112	68	135351	40	66843	20		5.2	65	10.4	65	9.4	67	67
			No Information Provided 248	1480	124	50	124	50	69	28	37	15		4.3	54	8.8	55	8.0	57	57
At-Risk			Yes 188584	1477	92154	49	96430	51	40364	21	14697	8		4.5	56	8.9	56	8.2	59	59
			No 190755	1628	18660	10	172095	90	130649	68	79953	42		6.3	78	12.6	79	11.1	80	80
			No Information Provided 193	1471	100	52	93	48	49	25	28	15		4.2	52	8.7	54	7.8	56	56

* Students who took the paper STAAR with embedded supports version of the test are not included in the reporting category results.

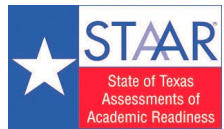

STATEWIDE

STATE OF TEXAS ASSESSMENTS OF ACADEMIC READINESS

Summary Report GRADE 5 MATHEMATICS

Report Date: APRIL 2017
Date of Testing: MARCH 2017

Administration Summary			Number of Students Tested	Average Scale Score	Results for Each Reporting Category*															
					Number		Percent		1		2		3		4					
Students Tested	387610	99			Did Not Meet	Approaches	Meets	Masters	Numerical Representations and Relationships	Computations and Algebraic Relationships	Geometry and Measurement	Data Analysis and Personal Financial Literacy	Number of Items Tested							
													6		17		9		4	
Legend					Avg. # of Items / % Correct															
--- = No Data Reported For Fewer Than Five Students					#	%	#	%	#	%	#	%	#	%	#	%	#	%		
All Students					387610	1626	73854	19	313756	81	187162	48	92953	24	4.1	68	11.3	66	6.0	67
Male			197451	1626	40095	20	157356	80	95419	48	48962	25	4.1	68	11.2	66	6.0	67	2.7	67
Female			190107	1627	33743	18	156364	82	91729	48	43987	23	4.1	68	11.4	67	6.1	68	2.6	65
No Information Provided			52	1558	16	31	36	69	14	27	4	8	3.4	57	9.4	55	5.5	61	2.3	57
Hispanic/Latino			202476	1607	43080	21	159396	79	87075	43	37993	19	3.9	66	10.9	64	5.8	64	2.5	62
American Indian or Alaska Native			1321	1620	260	20	1061	80	610	46	300	23	4.0	67	11.1	65	6.0	67	2.7	66
Asian			16475	1767	858	5	15617	95	13437	82	9924	60	5.0	84	14.2	83	7.5	83	3.3	82
Black or African American			49121	1567	15450	31	33671	69	15506	32	5884	12	3.5	59	9.9	58	5.2	58	2.3	57
Native Hawaiian or Other Pacific Islander			556	1641	85	15	471	85	297	53	148	27	4.3	71	11.7	69	6.3	70	2.7	66
White			108629	1667	12700	12	95929	88	65300	60	36091	33	4.4	73	12.1	71	6.7	74	3.0	74
Two or More Races			8872	1650	1343	15	7529	85	4898	55	2592	29	4.2	70	11.8	69	6.4	71	2.8	71
No Information Provided			160	1530	78	49	82	51	39	24	21	13	3.2	53	8.4	49	4.7	52	2.0	49
Economically Disadvantaged			234013	1590	58405	25	175608	75	89414	38	36519	16	3.8	63	10.5	62	5.6	62	2.4	60
Yes			153407	1681	15358	10	138049	90	97700	64	56414	37	4.5	74	12.5	74	6.8	75	3.0	75
No			190	1526	91	48	99	52	48	25	20	11	3.3	54	8.4	49	4.7	52	1.9	47
No Information Provided			290376	1605	64658	22	225718	78	122917	42	54298	19	3.9	65	10.8	64	5.8	64	2.5	63
Participants			97062	1692	9113	9	87949	91	64201	66	38633	40	4.5	75	12.7	75	6.9	76	3.0	76
Nonparticipants			172	1523	83	48	89	52	44	26	22	13	3.2	54	8.3	49	4.6	51	1.9	48
No Information Provided			1655	1576	468	28	1187	72	571	35	214	13	3.7	62	10.2	60	5.2	58	2.3	58
Yes			385642	1627	73224	19	312418	81	186519	48	92706	24	4.1	68	11.3	66	6.1	67	2.6	66
No			313	1516	162	52	151	48	72	23	33	11	3.2	53	8.2	48	4.5	50	1.7	44
No Information Provided			79519	1579	21412	27	58107	73	27671	35	10340	13	3.8	63	10.3	61	5.3	59	2.3	57
Current LEP			10714	1678	574	5	10140	95	7070	66	3491	33	4.5	75	12.9	76	6.8	75	3.0	75
Non-LEP (Monitored 1st Year)			10233	1705	446	4	9787	96	7408	72	4263	42	4.7	78	13.3	78	7.0	78	3.1	79
Non-LEP (Monitored 2nd Year)			286908	1635	51309	18	235599	82	144953	51	74831	26	4.1	69	11.4	67	6.2	69	2.7	68
Other Non-LEP			236	1525	113	48	123	52	60	25	28	12	3.2	54	8.4	49	4.7	52	1.8	46
No Information Provided			54180	1596	12423	23	41757	77	21577	40	8562	16	3.9	65	10.8	63	5.5	62	2.4	60
Participants			333101	1631	61290	18	271811	82	165487	50	84349	25	4.1	68	11.4	67	6.1	68	2.7	67
Nonparticipants			329	1541	141	43	188	57	98	30	42	13	3.4	57	9.0	53	4.8	54	2.0	51
No Information Provided			24924	1565	7850	31	17074	69	7544	30	2850	11	3.6	60	9.9	58	5.2	57	2.1	54
Participants			362362	1631	65868	18	296494	82	179521	50	90061	25	4.1	68	11.4	67	6.1	68	2.7	67
Nonparticipants			324	1542	136	42	188	58	97	30	42	13	3.4	57	9.0	53	4.9	54	2.0	51
No Information Provided			33875	1507	17596	52	16279	48	5492	16	2029	6	3.1	52	8.3	49	4.2	46	1.7	41
Yes			353504	1638	56160	16	297344	84	181602	51	90895	26	4.2	69	11.6	68	6.2	69	2.7	68
No			231	1544	98	42	133	58	68	29	29	13	3.5	58	8.8	52	5.0	56	2.0	50
No Information Provided			40838	1796	418	1	40420	99	36889	90	28061	69	5.3	88	14.7	87	7.9	88	3.5	89
Participants			346523	1606	73324	21	273199	79	150203	43	64862	19	3.9	65	10.9	64	5.8	65	2.5	63
Nonparticipants			249	1538	112	45	137	55	70	28	30	12	3.4	57	8.6	50	4.9	54	2.0	49
No Information Provided			197160	1558	62625	32	134535	68	53761	27	17732	9	3.5	59	9.6	57	5.1	57	2.2	54
Yes			190256	1698	11132	6	179124	94	133353	70	75200	40	4.6	77	13.0	76	7.0	78	3.1	78
No			194	1521	97	50	97	50	48	25	21	11	3.3	55	8.1	48	4.6	51	1.9	46
No Information Provided																				

* Students who took the paper STAAR with embedded supports version of the test are not included in the reporting category results.

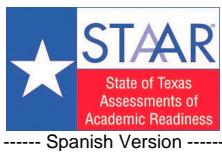

STATE OF TEXAS ASSESSMENTS OF ACADEMIC READINESS SPANISH

Summary Report GRADE 5 READING

STATEWIDE

Report Date: APRIL 2017
Date of Testing: MARCH 2017

Administration Summary			Number of Students Tested	Average Scale Score	Results for Each Reporting Category												
					Did Not Meet		Approaches		Meets		Masters		1		2		3
Number	Percent			#	%	#	%	#	%	#	%	Number of Items Tested		Avg. # of Items / % Correct			
Legend												#	%	#	%	#	%
--- = No Data Reported For Fewer Than Five Students																	
All Students	13763	100	S-1549	3234	23	10529	77	5519	40	2244	16	5.1	64	9.7	61	8.2	59
Male	6820		S-1532	1919	28	4901	72	2411	35	952	14	4.9	62	9.4	59	7.8	56
Female	6936		S-1565	1314	19	5622	81	3105	45	1291	19	5.3	66	10.0	63	8.6	61
No Information Provided	7		S-1555	1	14	6	86	3	43	1	14	4.9	61	9.9	62	8.9	63
Hispanic/Latino	13587		S-1549	3187	23	10400	77	5450	40	2212	16	5.1	64	9.7	61	8.2	59
American Indian or Alaska Native	41		S-1513	14	34	27	66	11	27	6	15	4.6	57	9.2	57	7.4	53
Asian	1		---	---	---	---	---	---	---	---	---	---	---	---	---	---	---
Black or African American	5		S-1577	1	20	4	80	3	60	1	20	5.8	73	9.6	60	9.4	67
Native Hawaiian or Other Pacific Islander	3		---	---	---	---	---	---	---	---	---	---	---	---	---	---	---
White	114		S-1558	26	23	88	77	50	44	23	20	5.3	66	9.8	61	8.5	60
Two or More Races	2		---	---	---	---	---	---	---	---	---	---	---	---	---	---	---
No Information Provided	10		S-1501	5	50	5	50	2	20	1	10	4.3	54	9.6	60	6.6	47
Economically Disadvantaged	Yes: 12388		S-1549	2885	23	9503	77	4946	40	1991	16	5.1	64	9.7	61	8.2	59
	No: 1361		S-1551	341	25	1020	75	572	42	253	19	5.1	64	9.8	61	8.2	59
	No Information Provided: 14		S-1447	8	57	6	43	1	7	0	0	3.6	45	7.8	49	6.1	43
Title I, Part A	Participants: 13334		S-1549	3132	23	10202	77	5336	40	2167	16	5.1	64	9.7	61	8.2	59
	Nonparticipants: 413		S-1558	92	22	321	78	181	44	77	19	5.2	64	9.9	62	8.5	61
	No Information Provided: 16		S-1461	10	63	6	38	2	13	0	0	3.4	43	8.2	51	6.5	46
Migrant	Yes: 119		S-1511	45	38	74	62	31	26	14	12	4.6	57	8.9	56	7.5	54
	No: 13580		S-1550	3145	23	10435	77	5483	40	2228	16	5.1	64	9.7	61	8.2	59
	No Information Provided: 64		S-1428	44	69	20	31	5	8	2	3	3.6	45	7.2	45	5.5	39
Limited English Proficient	Current LEP: 13412		S-1549	3125	23	10287	77	5398	40	2198	16	5.1	64	9.7	61	8.2	59
	Non-LEP (Monitored 1st Year): 19		S-1520	8	42	11	58	8	42	2	11	4.8	61	9.2	57	7.5	53
	Non-LEP (Monitored 2nd Year): 0		---	---	---	---	---	---	---	---	---	---	---	---	---	---	---
	Other Non-LEP: 299		S-1536	82	27	217	73	111	37	43	14	4.9	61	9.4	59	8.0	57
	No Information Provided: 33		S-1450	19	58	14	42	2	6	1	3	3.7	46	7.8	49	6.1	44
Bilingual	Participants: 13123		S-1551	3000	23	10123	77	5357	41	2181	17	5.2	64	9.8	61	8.3	59
	Nonparticipants: 593		S-1501	212	36	381	64	157	26	61	10	4.4	55	8.8	55	7.2	51
	No Information Provided: 47		S-1474	22	47	25	53	5	11	2	4	3.9	49	8.4	52	6.7	48
ESL	Participants: 338		S-1491	131	39	207	61	81	24	31	9	4.3	54	8.5	53	7.1	51
	Nonparticipants: 13377		S-1551	3080	23	10297	77	5435	41	2211	17	5.1	64	9.7	61	8.2	59
	No Information Provided: 48		S-1466	23	48	25	52	3	6	2	4	3.9	49	8.3	52	6.4	45
Special Education	Yes: 661		S-1438	391	59	270	41	79	12	14	2	3.8	48	7.1	44	6.0	43
	No: 13082		S-1555	2833	22	10249	78	5440	42	2230	17	5.2	65	9.8	62	8.3	59
	No Information Provided: 20		S-1445	10	50	10	50	0	0	0	0	3.6	45	8.0	50	5.8	41
Gifted/Talented	Participants: 990		S-1707	23	2	967	98	847	86	582	59	6.6	83	12.5	78	11.3	81
	Nonparticipants: 12753		S-1537	3201	25	9552	75	4671	37	1662	13	5.0	63	9.5	59	8.0	57
	No Information Provided: 20		S-1451	10	50	10	50	1	5	0	0	3.7	46	8.0	50	6.1	43
At-Risk	Yes: 13386		S-1549	3113	23	10273	77	5390	40	2193	16	5.1	64	9.7	61	8.2	59
	No: 365		S-1530	113	31	252	69	128	35	51	14	4.7	59	9.4	59	7.8	55
	No Information Provided: 12		S-1440	8	67	4	33	1	8	0	0	3.2	40	7.8	48	6.0	43

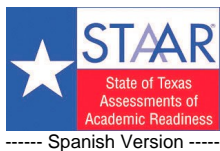

STATE OF TEXAS ASSESSMENTS OF ACADEMIC READINESS SPANISH

STATEWIDE

Summary Report GRADE 5 MATHEMATICS

Report Date: APRIL 2017
Date of Testing: MARCH 2017

Administration Summary			Number of Students Tested	Average Scale Score	Results for Each Reporting Category															
					Did Not Meet		Approaches		Meets		Masters		1 Numerical Representations and Relationships		2 Computations and Algebraic Relationships		3 Geometry and Measurement		4 Data Analysis and Personal Financial Literacy	
Number	Percent		#	%	#	%	#	%	#	%	#	%	#	%	#	%	#	%		
Students Tested	5241	100																		
Students Not Tested																				
Absent	9	0																		
Other	4	0																		
Total Documents Submitted	5254	100																		
Legend																				
--- = No Data Reported For Fewer Than Five Students																				
All Students			5241	1514	2502	48	2739	52	973	19	301	6	3.2	53	8.6	51	4.2	47	1.8	44
Male			2696	1509	1319	49	1377	51	491	18	144	5	3.1	52	8.5	50	4.1	45	1.8	44
Female			2538	1519	1179	46	1359	54	482	19	157	6	3.2	53	8.8	51	4.4	48	1.7	43
No Information Provided			7	1439	4	57	3	43	0	0	0	0	2.6	43	5.4	32	3.4	38	1.6	39
Hispanic/Latino			5146	1514	2451	48	2695	52	952	18	292	6	3.2	53	8.6	51	4.2	47	1.8	44
American Indian or Alaska Native			25	1476	15	60	10	40	4	16	1	4	2.6	44	7.6	45	3.6	40	1.6	39
Asian			1	---	---	---	---	---	---	---	---	---	---	---	---	---	---	---	---	---
Black or African American			0	---	---	---	---	---	---	---	---	---	---	---	---	---	---	---	---	---
Native Hawaiian or Other Pacific Islander			1	---	---	---	---	---	---	---	---	---	---	---	---	---	---	---	---	---
White			57	1532	28	49	29	51	14	25	6	11	3.1	51	9.6	56	4.2	47	1.9	46
Two or More Races			2	---	---	---	---	---	---	---	---	---	---	---	---	---	---	---	---	---
No Information Provided			9	1443	7	78	2	22	0	0	0	0	2.4	41	6.8	40	2.9	32	1.0	25
Economically Disadvantaged			4359	1517	2025	46	2334	54	819	19	233	5	3.2	53	8.7	51	4.3	47	1.8	44
Yes			869	1502	464	53	405	47	154	18	68	8	2.9	49	8.3	49	4.0	45	1.7	42
No			13	1363	13	100	0	0	0	0	0	0	1.8	31	3.9	23	1.7	19	0.8	21
No Information Provided																				
Title I, Part A			4919	1512	2364	48	2555	52	895	18	265	5	3.1	52	8.6	50	4.2	46	1.7	44
Participants			306	1547	122	40	184	60	78	25	36	12	3.3	55	9.7	57	4.8	53	1.9	47
Nonparticipants			16	1380	16	100	0	0	0	0	0	0	2.0	33	4.7	28	1.9	22	0.6	16
No Information Provided																				
Migrant			59	1514	31	53	28	47	12	20	5	8	3.2	53	8.7	51	4.2	47	1.8	44
Yes			5118	1515	2414	47	2704	53	960	19	295	6	3.2	53	8.7	51	4.2	47	1.8	44
No			64	1400	57	89	7	11	1	2	1	2	1.9	32	5.3	31	2.6	29	0.9	21
No Information Provided																				
Limited English Proficient			4976	1515	2339	47	2637	53	920	18	275	6	3.2	53	8.7	51	4.2	47	1.8	44
Current LEP			22	1550	11	50	11	50	8	36	3	14	3.3	55	9.4	55	5.0	56	1.8	45
Non-LEP (Monitored 1st Year)			2	---	---	---	---	---	---	---	---	---	---	---	---	---	---	---	---	---
Non-LEP (Monitored 2nd Year)			208	1501	121	58	87	42	44	21	22	11	2.8	47	8.0	47	4.0	44	1.7	43
Other Non-LEP			33	1403	31	94	2	6	0	0	0	0	2.0	33	5.3	31	2.7	30	0.7	18
No Information Provided																				
Bilingual			4708	1521	2127	45	2581	55	938	20	291	6	3.2	54	8.8	52	4.3	48	1.8	45
Participants			487	1452	333	68	154	32	35	7	10	2	2.5	41	6.9	40	3.3	36	1.3	33
Nonparticipants			46	1410	42	91	4	9	0	0	0	0	2.1	35	5.5	32	2.7	30	0.9	23
No Information Provided																				
ESL			276	1446	191	69	85	31	16	6	4	1	2.5	42	6.8	40	3.1	34	1.2	30
Participants			4918	1519	2268	46	2650	54	957	19	297	6	3.2	53	8.8	52	4.3	48	1.8	45
Nonparticipants			47	1413	43	91	4	9	0	0	0	0	2.0	33	5.5	32	2.8	31	1.0	24
No Information Provided																				
Special Education			226	1460	159	70	67	30	9	4	1	0	2.8	47	7.3	43	3.1	35	1.1	27
Yes			4995	1517	2325	47	2670	53	964	19	300	6	3.2	53	8.7	51	4.3	47	1.8	45
No			20	1419	18	90	2	10	0	0	0	0	2.2	36	5.8	34	2.7	30	1.0	24
No Information Provided																				
Gifted/Talented			97	1709	4	4	93	96	71	73	42	43	4.6	77	13.6	80	6.9	77	3.2	79
Participants			5124	1511	2480	48	2644	52	902	18	259	5	3.1	52	8.6	50	4.2	46	1.7	43
Nonparticipants			20	1419	18	90	2	10	0	0	0	0	2.3	38	5.6	33	2.9	32	0.9	23
No Information Provided																				
At-Risk			4938	1517	2292	46	2646	54	928	19	281	6	3.2	53	8.7	51	4.3	47	1.8	44
Yes			291	1471	198	68	93	32	45	15	20	7	2.6	44	7.1	42	3.5	39	1.5	39
No			12	1381	12	100	0	0	0	0	0	0	1.7	28	4.3	25	2.3	25	0.9	23
No Information Provided																				

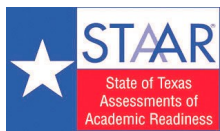

STATE OF TEXAS ASSESSMENTS OF ACADEMIC READINESS

Summary Report GRADE 8 READING

STATEWIDE

Report Date: APRIL 2017
Date of Testing: MARCH 2017

Administration Summary			Number of Students Tested	Average Scale Score	Results for Each Reporting Category*															
					Number	Percent	1				2				3					
Students Tested	Students Not Tested	Understanding/ Analysis Across Genres					Understanding/ Analysis of Literary Texts	Understanding/ Analysis of Informational Texts	Number of Items Tested											
					8				19				17							
Legend					Avg. # of Items / % Correct															
--- = No Data Reported For Fewer Than Five Students					#	%	#	%	#	%	#	%	#	%	#	%				
All Students					380566	1676	93023	24	287543	76	180592	47	85500	22	5.6	70	13.0	68	11.6	68
Male					194761	1663	54776	28	139985	72	85505	44	39479	20	5.5	68	12.6	66	11.2	66
Female					185746	1689	38225	21	147521	79	95061	51	46010	25	5.7	72	13.4	71	12.0	70
No Information Provided					59	1658	22	37	63	26	44	11	19	5.1	64	12.4	65	10.7	63	63
Hispanic/Latino			197308	1650	58809	30	138499	70	76184	39	30286	15	5.3	66	12.3	65	10.9	64		
American Indian or Alaska Native			1371	1674	329	24	1042	76	661	48	298	22	5.6	70	13.0	69	11.5	68		
Asian			16468	1769	1501	9	14967	91	12504	76	8268	50	6.5	81	15.2	80	13.7	81		
Black or African American			47032	1640	15727	33	31305	67	16639	35	6674	14	5.2	65	12.1	63	10.6	63		
Native Hawaiian or Other Pacific Islander			513	1681	105	20	408	80	253	49	114	22	5.7	71	13.2	70	11.8	69		
White			109906	1722	15197	14	94709	86	69645	63	37398	34	6.1	77	14.2	75	12.7	75		
Two or More Races			7753	1715	1215	16	6538	84	4661	60	2440	31	6.1	76	14.0	74	12.5	74		
No Information Provided			215	1553	140	65	75	35	45	21	22	10	4.1	51	9.0	47	8.0	47		
Economically Disadvantaged			Yes 216099	1638	71701	33	144398	67	74936	35	27644	13	5.2	65	12.0	63	10.6	62		
			No 164187	1727	21125	13	143062	87	105620	64	57840	35	6.2	77	14.3	75	12.9	76		
			No Information Provided 280	1524	197	70	83	30	36	13	16	6	3.6	45	8.3	43	7.2	43		
Title I, Part A			Yes 230098	1652	68357	30	161741	70	91227	40	37851	16	5.3	67	12.4	65	11.0	65		
			Nonparticipants 150184	1713	24453	16	125731	84	89330	59	47634	32	6.0	75	13.9	73	12.5	74		
			No Information Provided 284	1511	213	75	71	25	35	12	15	5	3.4	43	7.8	41	6.9	40		
Migrant			Yes 1825	1601	817	45	1008	55	427	23	143	8	4.7	59	10.9	58	9.5	56		
			No 378262	1677	91847	24	286415	76	180107	48	85333	23	5.6	70	13.0	69	11.6	68		
			No Information Provided 479	1507	359	75	120	25	58	12	24	5	3.3	42	7.8	41	6.8	40		
Limited English Proficient			Yes 50313	1559	30343	60	19970	40	5153	10	1052	2	4.2	53	9.6	51	8.2	48		
			Non-LEP (Monitored 1st Year) 5301	1675	696	13	4605	87	2277	43	648	12	5.6	70	13.3	70	11.9	70		
			Non-LEP (Monitored 2nd Year) 9452	1681	1199	13	8253	87	4238	45	1316	14	5.7	71	13.5	71	12.1	71		
			Other Non-LEP 315168	1695	60550	19	254618	81	168874	54	82462	26	5.8	73	13.5	71	12.1	71		
			No Information Provided 332	1521	235	71	97	29	50	15	22	7	3.5	44	8.2	43	7.2	42		
Bilingual			Yes 1473	1672	376	26	1097	74	685	47	315	21	5.5	69	12.9	68	11.6	68		
			Nonparticipants 378700	1676	92357	24	286343	76	179856	47	85162	22	5.6	70	12.9	69	11.6	68		
			No Information Provided 393	1515	290	74	103	26	51	13	23	6	3.5	44	7.9	42	7.0	41		
ESL			Yes 47014	1558	28465	61	18549	39	4754	10	945	2	4.2	52	9.6	51	8.2	48		
			Nonparticipants 333191	1693	64297	19	268894	81	175789	53	84533	25	5.8	72	13.5	71	12.1	71		
			No Information Provided 361	1520	261	72	100	28	49	14	22	6	3.6	45	8.1	43	7.1	42		
Special Education			Yes 32035	1531	23219	72	8816	28	2875	9	860	3	3.8	48	8.7	46	7.3	43		
			No 348241	1689	69612	20	278629	80	177667	51	84620	24	5.8	72	13.4	71	12.0	70		
			No Information Provided 290	1538	192	66	98	34	50	17	20	7	3.8	47	8.7	46	7.6	45		
Gifted/Talented			Yes 37803	1817	478	1	37325	99	34236	91	24586	65	7.0	87	16.3	86	14.9	87		
			Nonparticipants 342446	1661	92328	27	250118	73	146308	43	60894	18	5.4	68	12.7	67	11.2	66		
			No Information Provided 317	1530	217	68	100	32	48	15	20	6	3.7	46	8.4	44	7.4	43		
At-Risk			Yes 197883	1604	83297	42	114586	58	43319	22	11089	6	4.8	60	11.1	58	9.6	57		
			No 182436	1754	9557	5	172879	95	137236	75	74396	41	6.5	81	15.1	79	13.7	81		
			No Information Provided 247	1532	169	68	78	32	37	15	15	6	3.8	47	8.5	45	7.4	44		
Career/Technical Education			Yes 130002	1676	31033	24	98969	76	61674	47	28212	22	5.6	70	13.0	69	11.6	68		
			Nonparticipants 250088	1677	61636	25	188452	75	118856	48	57258	23	5.6	70	13.0	68	11.6	68		
			No Information Provided 476	1510	354	74	122	26	62	13	30	6	3.4	42	7.8	41	6.9	40		

* Students who took the paper STAAR with embedded supports version of the test are not included in the reporting category results.

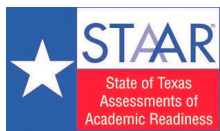

STATE OF TEXAS ASSESSMENTS OF ACADEMIC READINESS

Summary Report GRADE 8 MATHEMATICS

STATEWIDE

Report Date: APRIL 2017
Date of Testing: MARCH 2017

Administration Summary			Number of Students Tested	Average Scale Score	Results for Each Reporting Category*															
					Did Not Meet		Approaches		Meets		Masters		1 Numerical Representations and Relationships		2 Computations and Algebraic Relationships		3 Geometry and Measurement		4 Data Analysis and Personal Financial Literacy	
Number	Percent		#	%	#	%	#	%	#	%	#	%	#	%	#	%	#	%		
Students Tested	324154	77																		
Students Not Tested																				
Absent	1661	0																		
Other	93133	22																		
Total Documents Submitted	418948	100																		
Legend																				
--- = No Data Reported For Fewer Than Five Students																				
All Students			324154	1681	83327	26	240827	74	138086	43	39850	12	2.3	58	10.8	68	8.8	59	4.0	57
Male			167500	1672	47726	28	119774	72	66562	40	18925	11	2.2	56	10.6	66	8.5	57	4.0	57
Female			156602	1691	35577	23	121025	77	71512	46	20919	13	2.4	59	11.1	69	9.1	61	4.0	57
No Information Provided			52	1631	24	46	28	54	12	23	6	12	1.9	47	9.2	58	7.3	48	3.4	49
Hispanic/Latino			172895	1664	49988	29	122907	71	64766	37	15438	9	2.2	55	10.5	66	8.3	56	3.8	54
American Indian or Alaska Native			1212	1675	309	25	903	75	506	42	122	10	2.3	57	10.6	67	8.7	58	4.0	57
Asian			10901	1821	823	8	10078	92	8419	77	4720	43	3.0	75	13.2	83	11.8	79	5.2	74
Black or African American			42980	1634	16019	37	26961	63	12261	29	2280	5	2.0	50	9.7	61	7.6	51	3.5	49
Native Hawaiian or Other Pacific Islander			413	1688	99	24	314	76	197	48	51	12	2.4	59	11.0	69	9.1	60	4.0	57
White			89036	1719	14706	17	74330	83	48647	55	16122	18	2.5	63	11.6	73	9.8	65	4.4	63
Two or More Races			6493	1709	1233	19	5260	81	3249	50	1101	17	2.4	61	11.4	71	9.5	63	4.3	61
No Information Provided			224	1567	150	67	74	33	41	18	16	7	1.5	38	7.5	47	5.9	40	2.8	40
Economically Disadvantaged			194738	1653	62452	32	132286	68	66157	34	14497	7	2.1	54	10.2	64	8.1	54	3.7	52
Yes			129125	1725	20667	16	108458	84	71889	56	25339	20	2.5	63	11.7	73	9.9	66	4.5	64
No			291	1553	208	71	83	29	40	14	5	1.4	35	7.0	44	5.8	39	2.6	37	
No Information Provided			204346	1663	60589	30	143757	70	75600	37	18661	9	2.2	55	10.5	65	8.3	55	3.8	54
Title I, Part A			119524	1714	22523	19	97001	81	62455	52	21180	18	2.5	62	11.4	71	9.6	64	4.3	62
Participants			284	1537	215	76	69	24	31	11	9	3	1.3	33	6.6	42	5.4	36	2.4	34
Nonparticipants			1687	1636	632	37	1055	63	505	30	94	6	2.1	53	9.9	62	7.5	50	3.5	50
No Information Provided			321989	1682	82341	26	239648	74	137529	43	39739	12	2.3	58	10.8	68	8.8	59	4.0	57
Migrant			478	1542	354	74	124	26	52	11	17	4	1.4	34	6.7	42	5.4	36	2.5	36
Limited English Proficient			48702	1615	21425	44	27277	56	11000	23	1766	4	1.9	48	9.2	57	7.1	47	3.2	46
Current LEP			5134	1716	664	13	4470	87	2768	54	732	14	2.5	63	11.9	74	9.8	65	4.3	61
Non-LEP (Monitored 1st Year)			8386	1707	1186	14	7200	86	4241	51	999	12	2.5	62	11.7	73	9.5	63	4.3	61
Non-LEP (Monitored 2nd Year)			261596	1693	59809	23	201787	77	120040	46	36340	14	2.4	59	11.1	69	9.1	60	4.1	59
Other Non-LEP			336	1546	243	72	93	28	37	11	13	4	1.4	35	6.9	43	5.5	37	2.5	36
No Information Provided			1301	1695	284	22	1017	78	605	47	182	14	2.4	60	11.3	71	9.0	60	4.1	59
Bilingual			322456	1682	82756	26	239700	74	137435	43	39652	12	2.3	58	10.8	68	8.8	59	4.0	57
Participants			397	1549	287	72	110	28	46	12	16	4	1.4	36	7.0	43	5.6	37	2.5	36
Nonparticipants			45434	1615	19943	44	25491	56	10279	23	1653	4	1.9	48	9.2	57	7.1	47	3.2	46
ESL			278357	1692	63122	23	215235	77	127765	46	38184	14	2.4	59	11.1	69	9.1	60	4.1	59
Participants			363	1547	262	72	101	28	42	12	13	4	1.4	35	6.9	43	5.5	37	2.5	36
Nonparticipants			31481	1554	21555	68	9926	32	3154	10	490	2	1.5	38	7.1	45	5.6	37	2.7	38
Special Education			292379	1695	61575	21	230804	79	134895	46	39349	13	2.4	60	11.2	70	9.1	61	4.1	59
Yes			294	1557	197	67	97	33	37	13	11	4	1.4	35	7.1	45	6.0	40	2.7	38
No			24012	1841	581	2	23431	98	20224	84	11401	47	3.1	78	13.9	87	12.2	81	5.5	78
Gifted/Talented			299822	1669	82524	28	217298	72	117827	39	28439	9	2.2	56	10.6	66	8.5	57	3.9	55
Participants			320	1548	222	69	98	31	35	11	10	3	1.4	34	6.9	43	5.7	38	2.6	36
Nonparticipants			187280	1625	72180	39	115100	61	45736	24	6268	3	2.0	50	9.5	59	7.4	49	3.4	48
At-Risk			136622	1759	10969	8	125653	92	92318	68	33572	25	2.7	68	12.6	79	10.8	72	4.8	68
Yes			252	1551	178	71	74	29	32	13	10	4	1.4	35	7.0	44	5.8	38	2.6	37
No			108224	1676	28230	26	79994	74	44450	41	11529	11	2.3	57	10.7	67	8.7	58	3.9	56
Career/Technical Education			215449	1685	54739	25	160710	75	93587	43	28301	13	2.3	58	10.9	68	8.9	59	4.0	57
Participants			481	1543	358	74	123	26	49	10	20	4	1.4	34	6.7	42	5.5	37	2.5	36
Nonparticipants																				
No Information Provided																				

* Students who took the paper STAAR with embedded supports version of the test are not included in the reporting category results.

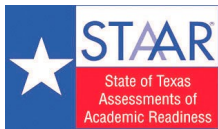

STATE OF TEXAS ASSESSMENTS OF ACADEMIC READINESS

Combined Summary Report

GRADE 5 READING

STATEWIDE

Report Date: APRIL 2017
Date of Testing: MARCH 2017

Legend --- = No Data Reported For Fewer Than Five Students	STAAR			STAAR Spanish			TOTAL		
	Number of Students Tested	Approaches		Number of Students Tested	Approaches		Number of Students Tested	Approaches	
		#	%		#	%		#	%
All Students	379532	268618	71	13763	10529	77	393295	279147	71
Male	193589	131876	68	6820	4901	72	200409	136777	68
Female	185891	136707	74	6936	5622	81	192827	142329	74
No Information Provided	52	35	67	7	6	86	59	41	69
Hispanic/Latino	194113	127464	66	13587	10400	77	207700	137864	66
American Indian or Alaska Native	1302	904	69	41	27	66	1343	931	69
Asian	16615	14605	88	1	---	---	16616	14605	88
Black or African American	49122	29454	60	5	4	80	49127	29458	60
Native Hawaiian or Other Pacific Islander	554	405	73	3	---	---	557	408	73
White	108784	88747	82	114	88	77	108898	88835	82
Two or More Races	8883	6963	78	2	---	---	8885	6965	78
No Information Provided	159	76	48	10	5	50	169	81	48
Economically Disadvantaged	Yes 225928	139161	62	12388	9503	77	238316	148664	62
	No 153416	129364	84	1361	1020	75	154777	130384	84
	No Information Provided 188	93	49	14	6	43	202	99	49
Title I, Part A	Participants 282051	186102	66	13334	10202	77	295385	196304	66
	Nonparticipants 97311	82435	85	413	321	78	97724	82756	85
	No Information Provided 170	81	48	16	6	38	186	87	47
Migrant	Yes 1588	848	53	119	74	62	1707	922	54
	No 377632	267631	71	13580	10435	77	391212	278066	71
	No Information Provided 312	139	45	64	20	31	376	159	42
Limited English Proficient	Current LEP 71095	36618	52	13412	10287	77	84507	46905	56
	Non-LEP (Monitored 1st Year) 10735	9611	90	19	11	58	10754	9622	89
	Non-LEP (Monitored 2nd Year) 10276	9460	92	0	---	---	10276	9460	92
	Other Non-LEP 287191	212813	74	299	217	73	287490	213030	74
	No Information Provided 235	116	49	33	14	42	268	130	49
Bilingual	Participants 45825	25899	57	13123	10123	77	58948	36022	61
	Nonparticipants 333381	242559	73	593	381	64	333974	242940	73
	No Information Provided 326	160	49	47	25	53	373	185	50
ESL	Participants 24860	12076	49	338	207	61	25198	12283	49
	Nonparticipants 354351	256381	72	13377	10297	77	367728	266678	73
	No Information Provided 321	161	50	48	25	52	369	186	50
Special Education	Yes 33413	10240	31	661	270	41	34074	10510	31
	No 345889	258257	75	13082	10249	78	358971	268506	75
	No Information Provided 230	121	53	20	10	50	250	131	52
Gifted/Talented	Participants 40383	39382	98	990	967	98	41373	40349	98
	Nonparticipants 338901	229112	68	12753	9552	75	351654	238664	68
	No Information Provided 248	124	50	20	10	50	268	134	50
At-Risk	Yes 188584	96430	51	13386	10273	77	201970	106703	53
	No 190755	172095	90	365	252	69	191120	172347	90
	No Information Provided 193	93	48	12	4	33	205	97	47

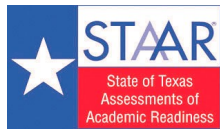

STATEWIDE

STATE OF TEXAS ASSESSMENTS OF ACADEMIC READINESS

Combined Summary Report

GRADE 5 MATHEMATICS

Report Date: APRIL 2017
Date of Testing: MARCH 2017

Legend --- = No Data Reported For Fewer Than Five Students	STAAR			STAAR Spanish			TOTAL		
	Number of Students Tested	Approaches		Number of Students Tested	Approaches		Number of Students Tested	Approaches	
		#	%		#	%		#	%
All Students	387610	313756	81	5241	2739	52	392851	316495	81
Male	197451	157356	80	2696	1377	51	200147	158733	79
Female	190107	156364	82	2538	1359	54	192645	157723	82
No Information Provided	52	36	69	7	3	43	59	39	66
Hispanic/Latino	202476	159396	79	5146	2695	52	207622	162091	78
American Indian or Alaska Native	1321	1061	80	25	10	40	1346	1071	80
Asian	16475	15617	95	1	---	---	16476	15617	95
Black or African American	49121	33671	69	0	---	---	49121	33671	69
Native Hawaiian or Other Pacific Islander	556	471	85	1	---	---	557	472	85
White	108629	95929	88	57	29	51	108686	95958	88
Two or More Races	8872	7529	85	2	---	---	8874	7531	85
No Information Provided	160	82	51	9	2	22	169	84	50
Economically Disadvantaged	Yes 234013 No 153407 No Information Provided 190	175608 138049 99	75 90 52	4359 869 13	2334 405 0	54 47 0	238372 154276 203	177942 138454 99	75 90 49
Title I, Part A	Participants 290376 Nonparticipants 97062 No Information Provided 172	225718 87949 89	78 91 52	4919 306 16	2555 184 0	52 60 0	295295 97368 188	228273 88133 89	77 91 47
Migrant	Yes 1655 No 385642 No Information Provided 313	1187 312418 151	72 81 48	59 5118 64	28 2704 7	47 53 11	1714 390760 377	1215 315122 158	71 81 42
Limited English Proficient	Current LEP 79519 Non-LEP (Monitored 1st Year) 10714 Non-LEP (Monitored 2nd Year) 10233 Other Non-LEP 286908 No Information Provided 236	58107 10140 9787 235599 123	73 95 96 82 52	4976 22 2 208 33	2637 11 ---	53 50 ---	84495 10736 10235 287116 269	60744 10151 9789 235686 125	72 95 96 82 46
Bilingual	Participants 54180 Nonparticipants 333101 No Information Provided 329	41757 271811 188	77 82 57	4708 487 46	2581 154 4	55 32 9	58888 333588 375	44338 271965 192	75 82 51
ESL	Participants 24924 Nonparticipants 362362 No Information Provided 324	17074 296494 188	69 82 58	276 4918 47	85 2650 4	31 54 9	25200 367280 371	17159 299144 192	68 81 52
Special Education	Yes 33875 No 353504 No Information Provided 231	16279 297344 133	48 84 58	226 4995 20	67 2670 2	30 53 10	34101 358499 251	16346 300014 135	48 84 54
Gifted/Talented	Participants 40838 Nonparticipants 346523 No Information Provided 249	40420 273199 137	99 79 55	97 5124 20	93 2644 2	96 52 10	40935 351647 269	40513 275843 139	99 78 52
At-Risk	Yes 197160 No 190256 No Information Provided 194	134535 179124 97	68 94 50	4938 291 12	2646 93 0	54 32 0	202098 190547 206	137181 179217 97	68 94 47

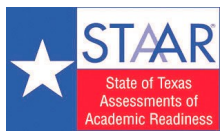

STATE OF TEXAS ASSESSMENTS OF ACADEMIC READINESS

Summary Report GRADE 3 READING

STATEWIDE

Report Date: JUNE 2017
Date of Testing: SPRING 2017

Administration Summary			Number of Students Tested	Average Scale Score	Did Not Meet		Approaches		Meets		Masters		Results for Each Reporting Category*							
					#	%	#	%	#	%	#	%	1		2		3			
Number	Percent												Number of Items Tested		5		15		14	
Legend													Avg. # of Items / % Correct							
--- = No Data Reported For Fewer Than Five Students													#	%	#	%	#	%	#	%
All Students			370790	1440	102725	28	268065	72	166155	45	107551	29	3.7	74	9.7	65	9.1	65		
Male			189478	1426	58143	31	131335	69	78330	41	49272	26	3.7	73	9.4	63	8.8	63		
Female			181210	1455	44537	25	136673	75	87794	48	58264	32	3.8	76	10.1	67	9.4	67		
No Information Provided			102	1368	45	44	57	56	31	30	15	15	3.3	65	8.3	55	7.6	54		
Hispanic/Latino			180827	1417	58096	32	122731	68	68910	38	41499	23	3.6	71	9.2	61	8.7	62		
American Indian or Alaska Native			1316	1438	355	27	961	73	581	44	369	28	3.7	74	9.7	65	9.1	65		
Asian			17655	1537	2128	12	15527	88	12346	70	9541	54	4.3	86	11.4	76	10.9	78		
Black or African American			50032	1384	20463	41	29569	59	15228	30	8708	17	3.3	66	8.6	58	7.8	56		
Native Hawaiian or Other Pacific Islander			524	1439	136	26	388	74	229	44	135	26	3.8	76	9.7	65	9.1	65		
White			110359	1487	19254	17	91105	83	63549	58	43740	40	4.0	81	10.7	72	10.0	72		
Two or More Races			9928	1469	2226	22	7702	78	5269	53	3533	36	3.9	78	10.4	69	9.6	69		
No Information Provided			149	1364	67	45	82	55	43	29	26	17	3.1	62	8.0	53	7.4	53		
Economically Disadvantaged			Yes 219602	1398	80355	37	139247	63	73284	33	42068	19	3.4	69	8.8	59	8.3	59		
			No 151003	1502	22295	15	128708	85	92807	61	65446	43	4.1	83	11.0	73	10.3	74		
			No Information Provided 185	1377	75	41	110	59	64	35	37	20	3.2	64	8.4	56	7.8	55		
Title I, Part A			Yes 280074	1418	90220	32	189854	68	108509	39	66265	24	3.6	71	9.3	62	8.7	62		
			Participants 90521	1509	12430	14	78091	86	57574	64	41240	46	4.2	84	11.1	74	10.5	75		
			Nonparticipants 195	1394	75	38	120	62	72	37	46	24	3.3	66	8.6	58	8.1	58		
			No Information Provided 398	1359	195	49	203	51	122	31	80	20	3.0	61	7.9	53	7.3	52		
Migrant			Yes 1387	1373	603	43	784	57	371	27	204	15	3.2	65	8.2	55	7.8	55		
			No 369005	1441	101927	28	267078	72	165662	45	107267	29	3.7	75	9.7	65	9.1	65		
			No Information Provided 398	1359	195	49	203	51	122	31	80	20	3.0	61	7.9	53	7.3	52		
Limited English Proficient			Yes 71956	1394	27011	38	44945	62	22920	32	13012	18	3.4	68	8.6	57	8.3	59		
			Current LEP 4859	1549	243	5	4616	95	3693	76	2654	55	4.5	89	11.9	79	11.3	81		
			Non-LEP (Monitored 1st Year) 4108	1545	242	6	3866	94	3009	73	2220	54	4.4	89	11.8	79	11.2	80		
			Non-LEP (Monitored 2nd Year) 289592	1449	75120	26	214472	74	136426	47	89595	31	3.8	76	9.9	66	9.2	66		
			Other Non-LEP 275	1398	109	40	166	60	107	39	70	25	3.3	67	8.7	58	8.1	58		
			No Information Provided																	
Bilingual			Yes 42025	1407	14445	34	27580	66	14720	35	8628	21	3.5	71	8.9	59	8.6	61		
			Participants 328451	1445	88146	27	240305	73	151321	46	98850	30	3.7	75	9.8	66	9.2	66		
			Nonparticipants 314	1386	134	43	180	57	114	36	73	23	3.3	66	8.5	57	7.9	56		
			No Information Provided																	
ESL			Yes 28554	1391	11041	39	17513	61	9011	32	5177	18	3.3	67	8.6	57	8.2	59		
			Participants 341929	1444	91558	27	250371	73	157030	46	102302	30	3.8	75	9.8	65	9.2	66		
			Nonparticipants 307	1391	126	41	181	59	114	37	72	23	3.3	67	8.6	57	8.0	57		
			No Information Provided																	
Special Education			Yes 28822	1317	18019	63	10803	37	4789	17	2730	9	2.7	55	6.7	45	6.6	47		
			Participants 341770	1451	84625	25	257145	75	161297	47	104780	31	3.8	76	10.0	66	9.3	67		
			Nonparticipants 198	1385	81	41	117	59	69	35	41	21	3.2	65	8.5	57	7.9	56		
			No Information Provided																	
Gifted/Talented			Yes 32092	1609	862	3	31230	97	28334	88	23925	75	4.7	93	12.8	85	12.2	87		
			Participants 338491	1424	101773	30	236718	70	137753	41	83587	25	3.6	73	9.4	63	8.8	63		
			Nonparticipants 207	1377	90	43	117	57	68	33	39	19	3.2	64	8.3	55	7.7	55		
			No Information Provided																	
At-Risk			Yes 162388	1372	70364	43	92024	57	42153	26	22468	14	3.2	65	8.2	55	7.8	56		
			Participants 208193	1494	32276	16	175917	84	123929	60	85038	41	4.1	82	10.9	73	10.2	73		
			Nonparticipants 209	1387	85	41	124	59	73	35	45	22	3.3	65	8.6	57	7.9	57		
			No Information Provided																	

* Students who took the paper STAAR with embedded supports version of the test are not included in the reporting category results.

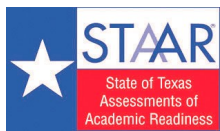

STATE OF TEXAS ASSESSMENTS OF ACADEMIC READINESS

Summary Report GRADE 3 MATHEMATICS

STATEWIDE

Report Date: JUNE 2017
Date of Testing: SPRING 2017

Administration Summary			Number of Students Tested	Average Scale Score	Did Not Meet		Approaches		Meets		Masters		Results for Each Reporting Category*									
					#	%	#	%	#	%	#	%	1		2		3		4			
Number	Percent																					
Students Tested	389765	100																				
Students Not Tested																						
Absent	803	0																				
Other	528	0																				
Total Documents Submitted	391096	100																				
Legend																						
--- = No Data Reported For Fewer Than Five Students																						
													Number of Items Tested									
													8		13		7		4			
												Avg. # of Items / % Correct										
												#	%	#	%	#	%	#	%			
All Students	389765	1473	91596	24	298169	76	185546	48	98940	25	5.5	69	9.0	69	4.4	63	2.5	64				
Male	198951	1474	47156	24	151795	76	95924	48	51995	26	5.5	69	9.0	69	4.4	63	2.6	64				
Female	190711	1472	44393	23	146318	77	89595	47	46936	25	5.5	68	9.0	69	4.4	63	2.5	63				
No Information Provided	103	1377	47	46	56	54	27	26	9	9	4.3	54	7.3	56	3.5	49	1.9	48				
Hispanic/Latino	199599	1455	52545	26	147054	74	84913	43	41597	21	5.3	66	8.7	67	4.2	60	2.5	62				
American Indian or Alaska Native	1348	1465	336	25	1012	75	635	47	307	23	5.4	67	8.8	68	4.3	62	2.5	63				
Asian	17615	1596	1280	7	16335	93	13804	78	10046	57	6.7	83	11.1	85	5.5	78	3.1	79				
Black or African American	50032	1411	18662	37	31370	63	15765	32	6884	14	4.8	60	7.8	60	3.8	54	2.2	54				
Native Hawaiian or Other Pacific Islander	526	1468	123	23	403	77	256	49	122	23	5.5	69	8.9	69	4.4	63	2.5	63				
White	110554	1512	16589	15	93965	85	64956	59	37035	33	6.0	75	9.7	75	4.8	68	2.8	69				
Two or More Races	9939	1492	1990	20	7949	80	5178	52	2931	29	5.8	72	9.3	72	4.6	65	2.6	65				
No Information Provided	152	1380	71	47	81	53	39	26	18	12	4.5	56	7.1	54	3.3	47	1.9	49				
Economically Disadvantaged	Yes	237485	1438	71626	30	165859	70	90487	38	42367	18	5.1	64	8.3	64	4.1	58	2.4	59			
	No	152093	1527	19885	13	132208	87	95008	62	56546	37	6.1	77	10.0	77	4.9	70	2.8	71			
	No Information Provided	187	1386	85	45	102	55	51	27	27	14	4.6	58	7.2	55	3.3	48	1.9	47			
Title I, Part A	Participants	298865	1454	80507	27	218358	73	126872	42	62936	21	5.3	66	8.6	66	4.2	60	2.4	61			
	Nonparticipants	90704	1536	11010	12	79694	88	58607	65	35974	40	6.2	77	10.2	78	5.0	71	2.9	72			
	No Information Provided	196	1409	79	40	117	60	67	34	30	15	4.8	60	7.7	60	3.6	51	2.0	51			
Migrant	Yes	1504	1420	539	36	965	64	492	33	238	16	4.9	62	7.7	60	3.8	55	2.3	57			
	No	387859	1473	90861	23	296998	77	184937	48	98650	25	5.5	69	9.0	69	4.4	63	2.5	64			
	No Information Provided	402	1384	196	49	206	51	117	29	52	13	4.4	55	7.2	55	3.4	48	1.9	49			
Limited English Proficient	Current LEP	90656	1451	24805	27	65851	73	37549	41	18206	20	5.2	65	8.6	66	4.2	60	2.5	61			
	Non-LEP (Monitored 1st Year)	4870	1582	220	5	4650	95	3779	78	2492	51	6.6	83	11.0	85	5.4	77	3.2	79			
	Non-LEP (Monitored 2nd Year)	4123	1584	169	4	3954	96	3184	77	2126	52	6.6	83	11.0	85	5.4	78	3.2	79			
	Other Non-LEP	289841	1477	66290	23	223551	77	140940	49	76071	26	5.6	70	9.0	70	4.4	63	2.6	64			
	No Information Provided	275	1409	112	41	163	59	94	34	45	16	4.7	59	7.8	60	3.6	52	2.1	52			
Bilingual	Participants	60604	1461	15120	25	45484	75	26715	44	13292	22	5.3	66	8.8	68	4.3	61	2.5	64			
	Nonparticipants	328841	1475	76341	23	252500	77	158726	48	85598	26	5.5	69	9.0	69	4.4	63	2.5	64			
	No Information Provided	320	1403	135	42	185	58	105	33	50	16	4.7	59	7.6	59	3.5	50	2.1	52			
ESL	Participants	28696	1444	8490	30	20206	70	11405	40	5586	19	5.1	64	8.5	65	4.1	58	2.4	59			
	Nonparticipants	360755	1475	82979	23	277776	77	174036	48	93304	26	5.5	69	9.0	69	4.4	63	2.6	64			
	No Information Provided	314	1407	127	40	187	60	105	33	50	16	4.7	59	7.7	59	3.6	51	2.1	53			
Special Education	Yes	29621	1353	16816	57	12805	43	6066	20	2755	9	4.1	51	6.3	48	3.1	45	1.8	44			
	No	359943	1483	74689	21	285254	79	179422	50	96155	27	5.6	70	9.2	71	4.5	64	2.6	65			
	No Information Provided	201	1390	91	45	110	55	58	29	30	15	4.6	57	7.3	56	3.4	48	1.9	47			
Gifted/Talented	Participants	33612	1640	603	2	33009	98	30200	90	23223	69	7.1	89	11.7	90	5.8	84	3.4	85			
	Nonparticipants	355943	1457	90896	26	265047	74	155288	44	75688	21	5.4	67	8.7	67	4.3	61	2.5	62			
	No Information Provided	210	1386	97	46	113	54	58	28	29	14	4.6	57	7.2	55	3.3	47	1.9	47			
At-Risk	Yes	180823	1421	62402	35	118421	65	59944	33	26741	15	4.9	61	7.9	61	3.9	55	2.3	57			
	No	208731	1518	29101	14	179630	86	125541	60	72169	35	6.0	75	9.9	76	4.8	69	2.8	70			
	No Information Provided	211	1391	93	44	118	56	61	29	30	14	4.6	57	7.4	57	3.4	49	1.9	48			

* Students who took the paper STAAR with embedded supports version of the test are not included in the reporting category results.

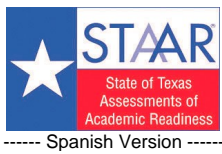

STATE OF TEXAS ASSESSMENTS OF ACADEMIC READINESS SPANISH

Summary Report GRADE 3 READING

STATEWIDE

Report Date: JUNE 2017
Date of Testing: SPRING 2017

Administration Summary			Number of Students Tested	Average Scale Score	Results for Each Reporting Category															
					Did Not Meet				Approaches				Meets				Masters			
Number	Percent	#			%	#	%	#	%	#	%	#	%	1		2		3		
Students Tested	35697													100	Understanding Across Genres		Understanding/Analysis of Literary Texts		Understanding/Analysis of Informational Texts	
Students Not Tested					Number of Items Tested															
Absent	5	0			5				15				14							
Other	25	0			Avg. # of Items / % Correct															
Total Documents Submitted	35727	100			#	%	#	%	#	%	#	%	#	%	#	%	#	%		
Legend					--- = No Data Reported For Fewer Than Five Students															
All Students					35697	S-1376	13258	37	22439	63	12192	34	7602	21	3.6	72	8.6	57	8.2	58
Male			17919	S-1357	7520	42	10399	58	5375	30	3243	18	3.5	70	8.1	54	7.9	56		
Female			17766	S-1395	5730	32	12036	68	6816	38	4358	25	3.7	73	9.1	61	8.5	61		
No Information Provided			12	S-1281	8	67	4	33	1	8	1	8	2.8	57	6.8	46	6.3	45		
Hispanic/Latino			35238	S-1376	13086	37	22152	63	12030	34	7505	21	3.6	72	8.6	57	8.2	58		
American Indian or Alaska Native			91	S-1350	38	42	53	58	28	31	12	13	3.1	63	8.6	58	7.5	53		
Asian			3	---	---	---	---	---	---	---	---	---	---	---	---	---	---	---		
Black or African American			21	S-1332	8	38	13	62	4	19	2	10	3.4	69	7.5	50	7.6	54		
Native Hawaiian or Other Pacific Islander			1	---	---	---	---	---	---	---	---	---	---	---	---	---	---	---		
White			322	S-1387	114	35	208	65	122	38	76	24	3.6	72	8.7	58	8.5	61		
Two or More Races			15	S-1451	5	33	10	67	7	47	7	47	4.1	83	9.6	64	9.6	69		
No Information Provided			6	S-1210	5	83	1	17	0	0	0	0	2.2	43	5.7	38	4.5	32		
Economically Disadvantaged			Yes	32651	S-1374	12271	38	20380	62	10960	34	6767	21	3.6	72	8.6	57	8.1	58	
			No	3024	S-1400	974	32	2050	68	1228	41	833	28	3.7	73	9.1	61	8.7	62	
			No Information Provided	22	S-1296	13	59	9	41	4	18	2	9	2.8	56	7.1	48	6.5	46	
Title I, Part A			Participants	34879	S-1375	13003	37	21876	63	11856	34	7376	21	3.6	72	8.6	57	8.2	58	
			Nonparticipants	801	S-1404	246	31	555	69	332	41	222	28	3.6	73	9.2	62	8.7	62	
			No Information Provided	17	S-1330	9	53	8	47	4	24	4	24	3.3	66	7.4	49	7.5	53	
Migrant			Yes	216	S-1328	110	51	106	49	51	24	30	14	3.3	66	7.4	49	7.4	53	
			No	35368	S-1376	13083	37	22285	63	12113	34	7556	21	3.6	72	8.6	57	8.2	59	
			No Information Provided	113	S-1305	65	58	48	42	28	25	16	14	3.0	59	7.3	48	6.8	48	
Limited English Proficient			Current LEP	34917	S-1375	13017	37	21900	63	11851	34	7373	21	3.6	72	8.6	57	8.2	58	
			Non-LEP (Monitored 1st Year)	48	S-1434	14	29	34	71	26	54	18	38	3.8	76	9.7	64	9.1	65	
			Non-LEP (Monitored 2nd Year)	15	S-1512	1	7	14	93	11	73	9	60	4.1	81	11.3	75	11.3	80	
			Other Non-LEP	683	S-1410	206	30	477	70	298	44	198	29	3.7	74	9.2	61	8.9	64	
			No Information Provided	34	S-1290	20	59	14	41	6	18	4	12	2.7	54	7.0	47	6.4	46	
Bilingual			Participants	34949	S-1376	12946	37	22003	63	11949	34	7448	21	3.6	72	8.6	57	8.2	58	
			Nonparticipants	678	S-1365	273	40	405	60	231	34	148	22	3.4	68	8.5	57	8.0	57	
			No Information Provided	70	S-1292	39	56	31	44	12	17	6	9	2.8	56	7.0	46	6.6	47	
ESL			Participants	296	S-1353	121	41	175	59	91	31	52	18	3.4	68	8.3	55	7.7	55	
			Nonparticipants	35326	S-1376	13097	37	22229	63	12085	34	7540	21	3.6	72	8.6	57	8.2	59	
			No Information Provided	75	S-1309	40	53	35	47	16	21	10	13	3.0	59	7.3	49	6.8	49	
Special Education			Yes	1425	S-1243	1061	74	364	26	112	8	51	4	2.6	51	5.8	39	5.6	40	
			No	34257	S-1381	12187	36	22070	64	12079	35	7550	22	3.6	73	8.7	58	8.3	59	
			No Information Provided	15	S-1266	10	67	5	33	1	7	1	7	2.8	56	6.3	42	5.9	42	
Gifted/Talented			Participants	2737	S-1533	236	9	2501	91	2007	73	1528	56	4.4	87	11.4	76	11.1	79	
			Nonparticipants	32945	S-1363	13013	39	19932	61	10184	31	6073	18	3.5	70	8.4	56	7.9	57	
			No Information Provided	15	S-1282	9	60	6	40	1	7	1	7	2.9	59	6.9	46	5.9	42	
At-Risk			Yes	34533	S-1375	12889	37	21644	63	11709	34	7280	21	3.6	72	8.6	57	8.2	58	
			No	1150	S-1407	361	31	789	69	483	42	322	28	3.7	73	9.2	61	8.8	63	
			No Information Provided	14	S-1252	8	57	6	43	0	0	0	0	2.6	51	6.3	42	5.8	41	

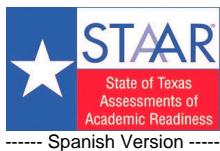

STATE OF TEXAS ASSESSMENTS OF ACADEMIC READINESS SPANISH

STATEWIDE

Summary Report GRADE 3 MATHEMATICS

Report Date: JUNE 2017
Date of Testing: SPRING 2017

Administration Summary			Number of Students Tested	Average Scale Score	Results for Each Reporting Category															
					Did Not Meet		Approaches		Meets		Masters		1 Numerical Representations and Relationships		2 Computations and Algebraic Relationships		3 Geometry and Measurement		4 Data Analysis and Personal Financial Literacy	
Number	Percent		#	%	#	%	#	%	#	%	#	%	#	%	#	%	#	%		
Students Tested	16823	100																		
Students Not Tested																				
Absent	6	0																		
Other	11	0																		
Total Documents Submitted	16840	100																		
Legend																				
--- = No Data Reported For Fewer Than Five Students																				
All Students			16823	1428	5488	33	11335	67	5878	35	2671	16	4.8	60	8.2	63	3.9	56	2.4	60
Male			8483	1426	2790	33	5693	67	2986	35	1336	16	4.8	60	8.2	63	3.9	55	2.4	60
Female			8329	1429	2690	32	5639	68	2891	35	1334	16	4.8	60	8.3	64	3.9	56	2.4	60
No Information Provided			11	1303	8	73	3	27	1	9	1	9	3.0	38	5.5	43	2.7	39	1.4	34
Hispanic/Latino			16545	1427	5401	33	11144	67	5762	35	2605	16	4.8	60	8.2	63	3.9	56	2.4	60
American Indian or Alaska Native			58	1385	25	43	33	57	11	19	6	10	3.8	48	7.6	58	3.4	49	2.2	54
Asian			3	---	---	---	---	---	---	---	---	---	---	---	---	---	---	---	---	---
Black or African American			23	1451	7	30	16	70	9	39	5	22	4.9	61	9.0	70	4.0	57	2.3	59
Native Hawaiian or Other Pacific Islander			1	---	---	---	---	---	---	---	---	---	---	---	---	---	---	---	---	---
White			179	1472	51	28	128	72	89	50	50	28	5.2	65	8.9	69	4.4	62	2.6	65
Two or More Races			10	1506	1	10	9	90	5	50	4	40	5.8	73	9.7	75	4.3	61	2.9	73
No Information Provided			4	---	---	---	---	---	---	---	---	---	---	---	---	---	---	---	---	---
Economically Disadvantaged			14871	1425	4910	33	9961	67	5067	34	2259	15	4.8	59	8.2	63	3.9	55	2.4	60
Yes			1931	1447	563	29	1368	71	809	42	412	21	5.1	63	8.6	66	4.1	58	2.4	61
No			1292	15	71	6	29	2	10	0	0	0	2.8	35	6.2	48	1.8	26	1.4	35
No Information Provided			21	1292	15	71	6	29	2	10	0	0	2.8	35	6.2	48	1.8	26	1.4	35
Title I, Part A			16204	1427	5304	33	10900	67	5625	35	2533	16	4.8	60	8.2	63	3.9	55	2.4	60
Participants			602	1453	176	29	426	71	252	42	137	23	5.1	64	8.7	67	4.2	59	2.5	61
Nonparticipants			17	1365	8	47	9	53	1	6	1	6	3.4	42	7.6	58	3.2	46	2.3	57
No Information Provided			17	1365	8	47	9	53	1	6	1	6	3.4	42	7.6	58	3.2	46	2.3	57
Migrant			100	1391	43	43	57	57	26	26	9	9	4.3	54	7.3	56	3.6	52	2.2	55
Yes			16613	1428	5377	32	11236	68	5837	35	2654	16	4.8	60	8.3	63	3.9	56	2.4	60
No			110	1336	68	62	42	38	15	14	8	7	3.5	43	6.3	48	2.9	42	1.8	44
No Information Provided			110	1336	68	62	42	38	15	14	8	7	3.5	43	6.3	48	2.9	42	1.8	44
Limited English Proficient			16233	1425	5354	33	10879	67	5563	34	2484	15	4.8	60	8.2	63	3.9	55	2.4	60
Current LEP			32	1511	7	22	25	78	20	63	17	53	5.8	73	9.6	74	4.5	64	2.8	70
Non-LEP (Monitored 1st Year)			1	---	---	---	---	---	---	---	---	---	---	---	---	---	---	---	---	---
Non-LEP (Monitored 2nd Year)			523	1499	101	19	422	81	292	56	169	32	5.6	70	9.5	73	4.6	66	2.8	69
Other Non-LEP			34	1294	26	76	8	24	2	6	1	3	3.0	38	5.2	40	2.5	35	1.3	33
No Information Provided			34	1294	26	76	8	24	2	6	1	3	3.0	38	5.2	40	2.5	35	1.3	33
Bilingual			16370	1429	5269	32	11101	68	5766	35	2617	16	4.8	60	8.3	64	3.9	56	2.4	61
Participants			388	1393	172	44	216	56	108	28	53	14	4.1	52	7.7	59	3.4	49	2.1	52
Nonparticipants			65	1303	47	72	18	28	4	6	1	2	3.1	39	5.7	44	2.5	35	1.4	34
No Information Provided			65	1303	47	72	18	28	4	6	1	2	3.1	39	5.7	44	2.5	35	1.4	34
ESL			165	1335	95	58	70	42	22	13	6	4	3.4	42	6.6	51	2.8	40	1.7	41
Participants			16589	1429	5347	32	11242	68	5850	35	2662	16	4.8	60	8.3	64	3.9	56	2.4	61
Nonparticipants			69	1319	46	67	23	33	6	9	3	4	3.3	41	6.1	47	2.6	37	1.5	37
No Information Provided			69	1319	46	67	23	33	6	9	3	4	3.3	41	6.1	47	2.6	37	1.5	37
Special Education			650	1321	431	66	219	34	76	12	29	4	3.6	45	5.5	42	2.8	41	1.7	42
Yes			16160	1432	5047	31	11113	69	5802	36	2642	16	4.8	61	8.3	64	3.9	56	2.4	61
No			13	1303	10	77	3	23	0	0	0	0	2.8	35	5.9	46	2.4	34	1.6	40
No Information Provided			13	1303	10	77	3	23	0	0	0	0	2.8	35	5.9	46	2.4	34	1.6	40
Gifted/Talented			1150	1590	48	4	1102	96	921	80	622	54	6.7	84	11.2	86	5.3	76	3.3	82
Participants			15659	1416	5429	35	10230	65	4957	32	2049	13	4.7	58	8.0	62	3.8	54	2.4	59
Nonparticipants			14	1299	11	79	3	21	0	0	0	0	2.7	34	5.7	44	2.4	35	1.6	39
No Information Provided			14	1299	11	79	3	21	0	0	0	0	2.7	34	5.7	44	2.4	35	1.6	39
At-Risk			16176	1426	5302	33	10874	67	5578	34	2493	15	4.8	60	8.2	63	3.9	55	2.4	60
Yes			635	1465	178	28	457	72	300	47	178	28	5.1	64	8.9	69	4.2	60	2.5	63
No			12	1317	8	67	4	33	0	0	0	0	2.8	34	6.6	51	2.7	38	1.6	40
No Information Provided			12	1317	8	67	4	33	0	0	0	0	2.8	34	6.6	51	2.7	38	1.6	40

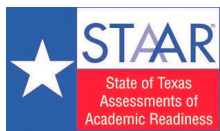

STATE OF TEXAS ASSESSMENTS OF ACADEMIC READINESS

Summary Report GRADE 4 READING

STATEWIDE

Report Date: JUNE 2017
Date of Testing: SPRING 2017

Administration Summary			Number of Students Tested	Average Scale Score	Did Not Meet		Approaches		Meets		Masters		Results for Each Reporting Category*								
					Number	Percent	#	%	#	%	#	%	#	%	1		2		3		
Students Tested			380063	100									Understanding/ Analysis Across Genres	Understanding/ Analysis of Literary Texts	Understanding/ Analysis of Informational Texts	Number of Items Tested					
Students Not Tested												8				15		13			
Absent			1048	0									Avg. # of Items / % Correct								
Other			488	0									#	%	#	%	#	%			
Total Documents Submitted			381599	100									#	%	#	%	#	%			
Legend			--- = No Data Reported For Fewer Than Five Students																		
All Students			380063	1515	115416	30	264647	70	164419	43	91518	24	5.7	71	10.1	67	7.9	61			
Male			194656	1503	65103	33	129553	67	78256	40	42370	22	5.6	70	9.9	66	7.6	58			
Female			185346	1528	50291	27	135055	73	86137	46	49139	27	5.8	73	10.4	69	8.2	63			
No Information Provided			61	1487	22	36	39	64	26	43	9	15	5.6	70	9.7	65	7.3	56			
Hispanic/Latino			190169	1491	66653	35	123516	65	68943	36	33996	18	5.5	68	9.7	64	7.5	58			
American Indian or Alaska Native			1306	1506	412	32	894	68	544	42	283	22	5.7	71	10.0	67	7.7	59			
Asian			16987	1610	2204	13	14783	87	11790	69	8170	48	6.4	80	11.8	79	9.9	76			
Black or African American			50457	1460	22601	45	27856	55	14459	29	6824	14	5.0	63	9.0	60	6.7	52			
Native Hawaiian or Other Pacific Islander			576	1515	181	31	395	69	249	43	129	22	5.6	70	10.2	68	7.8	60			
White			110979	1563	21086	19	89893	81	63447	57	39109	35	6.3	79	11.1	74	8.8	68			
Two or More Races			9470	1547	2218	23	7252	77	4953	52	2989	32	6.1	76	10.8	72	8.4	65			
No Information Provided			119	1449	61	51	58	49	34	29	18	15	5.0	62	8.8	59	6.4	49			
Economically Disadvantaged			Yes	226326	1474	89831	40	136495	60	71395	32	33142	15	5.3	66	9.3	62	7.1	54		
			No	153592	1576	25499	17	128093	83	92995	61	58363	38	6.4	80	11.3	75	9.1	70		
			No Information Provided	145	1418	86	59	59	41	29	20	13	9	4.7	59	8.0	53	5.8	45		
Title I, Part A			Participants	287680	1493	101156	35	186524	65	106512	37	54116	19	5.5	69	9.7	65	7.5	57		
			Nonparticipants	92237	1584	14176	15	78061	85	57871	63	37382	41	6.4	80	11.5	76	9.3	71		
			No Information Provided	146	1432	84	58	62	42	36	25	20	14	4.7	59	8.1	54	6.2	48		
Migrant			Yes	1458	1448	692	47	766	53	373	26	155	11	4.9	61	8.8	58	6.6	50		
			No	378332	1515	114563	30	263769	70	163978	43	91333	24	5.7	71	10.1	68	7.9	61		
			No Information Provided	273	1419	161	59	112	41	68	25	30	11	4.5	56	7.8	52	6.0	46		
Limited English Proficient			Current LEP	72931	1455	32294	44	40637	56	18603	26	7523	10	5.0	62	8.9	60	6.8	52		
			Non-LEP (Monitored 1st Year)	10519	1588	842	8	9677	92	6964	66	3894	37	6.5	82	11.6	78	9.7	75		
			Non-LEP (Monitored 2nd Year)	4141	1604	286	7	3855	93	2973	72	1791	43	6.7	83	11.8	79	10.1	77		
			Other Non-LEP	292279	1526	81891	28	210388	72	135824	46	78289	27	5.9	73	10.3	69	8.1	62		
			No Information Provided	193	1438	103	53	90	47	55	28	21	11	4.9	61	8.4	56	6.3	49		
Bilingual			Participants	46049	1474	18059	39	27990	61	14114	31	6351	14	5.2	65	9.3	62	7.2	55		
			Nonparticipants	333772	1521	97238	29	236534	71	150232	45	85138	26	5.8	72	10.2	68	8.0	62		
			No Information Provided	242	1446	119	49	123	51	73	30	29	12	5.0	62	8.5	57	6.5	50		
ESL			Participants	26050	1443	12508	48	13542	52	5905	23	2298	9	4.8	60	8.7	58	6.5	50		
			Nonparticipants	353775	1520	102792	29	250983	71	158442	45	89191	25	5.8	72	10.2	68	8.0	62		
			No Information Provided	238	1448	116	49	122	51	72	30	29	12	5.0	62	8.6	57	6.5	50		
Special Education			Yes	31840	1392	21788	68	10052	32	4445	14	2121	7	4.1	51	7.3	49	5.3	40		
			No	348090	1526	93551	27	254539	73	159943	46	89384	26	5.9	73	10.4	69	8.1	63		
			No Information Provided	133	1420	77	58	56	42	31	23	13	10	4.7	59	8.0	53	5.9	46		
Gifted/Talented			Participants	36816	1683	1182	3	35634	97	32250	88	25396	69	7.1	89	13.0	86	11.1	85		
			Nonparticipants	343105	1497	114150	33	228955	67	132136	39	66110	19	5.6	70	9.8	65	7.6	58		
			No Information Provided	142	1416	84	59	58	41	33	23	12	8	4.6	58	7.9	53	5.9	45		
At-Risk			Yes	170994	1434	88972	52	82022	48	33310	19	12979	8	4.8	60	8.5	56	6.2	47		
			No	208928	1581	26366	13	182562	87	131074	63	78526	38	6.5	81	11.5	77	9.3	72		
			No Information Provided	141	1427	78	55	63	45	35	25	13	9	4.8	60	8.2	55	6.1	47		

* Students who took the paper STAAR with embedded supports version of the test are not included in the reporting category results.

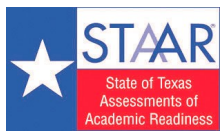

STATE OF TEXAS ASSESSMENTS OF ACADEMIC READINESS

Summary Report GRADE 4 MATHEMATICS

STATEWIDE

Report Date: JUNE 2017
Date of Testing: SPRING 2017

Administration Summary			Number of Students Tested	Average Scale Score	Results for Each Reporting Category*															
					1		2		3		4		9		11		10		4	
Number	Percent		#	%	Did Not Meet		Approaches		Meets		Masters		Numerical Representations and Relationships		Computations and Algebraic Relationships		Geometry and Measurement		Data Analysis and Personal Financial Literacy	
Students Tested	395332	100			#	%	#	%	#	%	#	%	#	%	#	%	#	%	#	%
Students Not Tested																				
Absent	837	0																		
Other	661	0																		
Total Documents Submitted	396830	100																		
Legend			--- = No Data Reported For Fewer Than Five Students																	
All Students	395332	1570	100695	25	294637	75	180922	46	105032	27	6.6	73	6.8	61	6.2	62	6.2	62	2.7	67
Male	202155	1570	52048	26	150107	74	93617	46	54853	27	6.6	74	6.7	61	6.2	62	6.2	62	2.7	67
Female	193113	1569	48626	25	144487	75	87285	45	50170	26	6.5	72	6.8	62	6.2	62	6.2	62	2.7	68
No Information Provided	64	1517	21	33	43	67	20	31	9	14	5.8	65	5.9	54	5.6	56	5.6	56	2.2	55
Hispanic/Latino	205262	1553	57381	28	147881	72	84273	41	45019	22	6.4	71	6.5	59	5.9	59	5.9	59	2.6	65
American Indian or Alaska Native	1340	1563	340	25	1000	75	588	44	341	25	6.4	72	6.7	61	6.1	61	6.1	61	2.7	67
Asian	16970	1696	1294	8	15676	92	13104	77	10095	59	7.8	86	8.8	80	7.8	78	7.8	78	3.4	84
Black or African American	50498	1504	21039	42	29459	58	14304	28	6908	14	5.7	64	5.6	51	5.1	51	5.1	51	2.3	56
Native Hawaiian or Other Pacific Islander	577	1567	157	27	420	73	243	42	149	26	6.5	72	6.6	60	6.1	61	6.1	61	2.6	66
White	111085	1610	18382	17	92703	83	63507	57	39513	36	7.0	78	7.4	68	6.8	68	6.8	68	3.0	74
Two or More Races	9480	1590	2044	22	7436	78	4874	51	2989	32	6.8	75	7.1	65	6.5	65	6.5	65	2.8	70
No Information Provided	120	1479	58	48	62	52	29	24	18	15	5.4	59	5.3	48	4.7	47	4.7	47	2.0	51
Economically Disadvantaged	Yes 240774	1535	78160	32	162614	68	87398	36	44720	19	6.2	69	6.2	56	5.7	57	5.7	57	2.5	62
	No 154411	1623	22451	15	131960	85	93495	61	60297	39	7.2	80	7.7	70	7.0	70	7.0	70	3.1	76
	No Information Provided 147	1453	84	57	63	43	29	20	15	10	4.9	54	4.9	45	4.3	43	4.3	43	1.7	43
Title I, Part A	Participants 302707	1550	88300	29	214407	71	122537	40	66332	22	6.4	71	6.4	58	5.9	59	5.9	59	2.6	64
	Nonparticipants 92477	1634	12317	13	80160	87	58345	63	38677	42	7.2	80	7.9	71	7.1	71	7.1	71	3.1	78
	No Information Provided 148	1475	78	53	70	47	40	27	23	16	5.2	58	5.4	49	4.6	46	4.6	46	1.9	48
Migrant	Yes 1543	1523	559	36	984	64	503	33	242	16	6.0	67	5.9	53	5.5	55	5.5	55	2.4	60
	No 393511	1570	99980	25	293531	75	180356	46	104752	27	6.6	73	6.8	62	6.2	62	6.2	62	2.7	67
	No Information Provided 278	1466	156	56	122	44	63	23	38	14	4.9	55	4.9	45	4.6	46	4.6	46	1.9	48
Limited English Proficient	Current LEP 87921	1539	27327	31	60594	69	32512	37	16449	19	6.3	70	6.2	57	5.7	57	5.7	57	2.5	62
	Non-LEP (Monitored 1st Year) 10535	1655	726	7	9809	93	7379	70	4849	46	7.6	84	8.4	76	7.4	74	7.4	74	3.3	81
	Non-LEP (Monitored 2nd Year) 4145	1670	260	6	3885	94	3107	75	2126	51	7.7	85	8.5	78	7.6	76	7.6	76	3.3	83
	Other Non-LEP 292536	1575	72279	25	220257	75	137880	47	81586	28	6.6	74	6.8	62	6.2	62	6.2	62	2.7	68
	No Information Provided 195	1464	103	53	92	47	44	23	22	11	5.0	55	5.0	46	4.5	45	4.5	45	1.9	47
Bilingual	Participants 60923	1554	16547	27	44376	73	25151	41	13250	22	6.5	72	6.5	59	5.9	59	5.9	59	2.6	64
	Nonparticipants 334163	1573	84027	25	250136	75	155705	47	91746	27	6.6	73	6.8	62	6.2	62	6.2	62	2.7	68
	No Information Provided 246	1485	121	49	125	51	66	27	36	15	5.3	59	5.4	49	4.7	47	4.7	47	2.0	51
ESL	Participants 26240	1521	9505	36	16735	64	8507	32	4160	16	6.0	66	5.9	54	5.4	54	5.4	54	2.4	59
	Nonparticipants 368851	1573	91070	25	277781	75	172350	47	100837	27	6.6	74	6.8	62	6.2	62	6.2	62	2.7	68
	No Information Provided 241	1485	120	50	121	50	65	27	35	15	5.3	59	5.3	49	4.8	48	4.8	48	2.0	50
Special Education	Yes 32561	1440	20670	63	11891	37	5079	16	2427	7	4.6	51	4.4	40	4.2	42	4.2	42	1.7	43
	No 362636	1581	79952	22	282684	78	175814	48	102592	28	6.8	75	7.0	63	6.3	63	6.3	63	2.8	69
	No Information Provided 135	1458	73	54	62	46	29	21	13	10	5.0	55	5.0	45	4.4	44	4.4	44	1.8	45
Gifted/Talented	Participants 38282	1738	840	2	37442	98	33781	88	27249	71	8.2	91	9.3	85	8.4	84	8.4	84	3.6	90
	Nonparticipants 356906	1552	99777	28	257129	72	147109	41	77769	22	6.4	71	6.5	59	5.9	59	5.9	59	2.6	65
	No Information Provided 144	1459	78	54	66	46	32	22	14	10	5.0	55	5.0	46	4.4	44	4.4	44	1.8	45
At-Risk	Yes 185877	1503	77426	42	108451	58	49581	27	23178	12	5.7	64	5.5	50	5.1	51	5.1	51	2.2	55
	No 209313	1630	23193	11	186120	89	131309	63	81839	39	7.3	81	7.9	71	7.1	71	7.1	71	3.1	78
	No Information Provided 142	1464	76	54	66	46	32	23	15	11	5.0	56	5.2	47	4.5	45	4.5	45	1.8	45

* Students who took the paper STAAR with embedded supports version of the test are not included in the reporting category results.

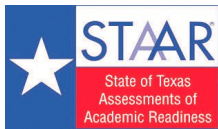

STATE OF TEXAS ASSESSMENTS OF ACADEMIC READINESS

Summary Report GRADE 4 WRITING

STATEWIDE

Report Date: JUNE 2017
Date of Testing: SPRING 2017

Administration Summary			Number of Students Tested	Average Scale Score	Results for Each Reporting Category*																							
					Number	Percent	Did Not Meet				Approaches				Meets				Masters				1		2		3	
		#					%	#	%	#	%	#	%	#	%	#	%	#	%	#	%	#	%	#	%	#	%	
					Number of Points Possible																							Number of Items Tested
Legend					---																							
--- = No Data Reported For Fewer Than Five Students																												
					#		%		#		%		#		%		#		%		#		%		#		%	
All Students					378591	3727	139593	37	238998	63	122477	32	38189	10	3.7	46	5.2	65	10.3	64	64	64	64	64	64	64	64	
Male					193900	3648	81981	42	111919	58	54132	28	15618	8	3.5	43	5.0	63	9.9	62	62	62	62	62	62	62	62	
Female					184662	3810	57602	31	127060	69	68337	37	22568	12	3.9	49	5.4	68	10.7	67	67	67	67	67	67	67	67	
No Information Provided			29	3663	10	34	19	66	8	28	3	10	3.6	44	5.0	62	10.2	64	64	64	64	64	64	64	64			
Hispanic/Latino			188897	3641	78567	42	110330	58	49504	26	12240	6	3.6	45	5.0	62	9.8	62	62	62	62	62	62	62	62			
American Indian or Alaska Native			1304	3661	513	39	791	61	359	28	85	7	3.5	44	5.2	65	9.9	62	62	62	62	62	62	62	62			
Asian			16922	4175	2495	15	14427	85	10493	62	5034	30	4.5	57	6.2	77	12.4	77	77	77	77	77	77	77	77			
Black or African American			50400	3564	24190	48	26210	52	11269	22	2755	5	3.4	43	4.7	59	9.4	59	59	59	59	59	59	59	59			
Native Hawaiian or Other Pacific Islander			562	3768	182	32	380	68	201	36	64	11	3.8	48	5.4	67	10.5	65	65	65	65	65	65	65	65			
White			110944	3872	30756	28	80188	72	46843	42	16689	15	3.9	49	5.7	71	11.0	69	69	69	69	69	69	69	69			
Two or More Races			9471	3841	2841	30	6630	70	3797	40	1320	14	3.9	48	5.6	70	10.8	67	67	67	67	67	67	67	67			
No Information Provided			91	3336	49	54	42	46	11	12	2	2	2.9	37	4.2	52	8.1	51	51	51	51	51	51	51	51			
Economically Disadvantaged			225254	3580	103524	46	121730	54	50984	23	11318	5	3.4	43	4.8	60	9.5	59	59	59	59	59	59	59	59			
Yes			153234	3945	36011	24	117223	76	71475	47	26867	18	4.1	51	5.8	73	11.3	71	71	71	71	71	71	71	71			
No			103	3358	58	56	45	44	18	17	4	4	3.0	37	4.2	53	8.1	51	51	51	51	51	51	51	51			
No Information Provided			286341	3645	119221	42	167120	58	76929	27	19994	7	3.5	44	5.0	63	9.9	62	62	62	62	62	62	62	62			
Participants			92136	3985	20305	22	71831	78	45528	49	18187	20	4.2	52	5.9	74	11.5	72	72	72	72	72	72	72	72			
Nonparticipants			114	3385	67	59	47	41	20	18	8	7	3.0	37	4.2	52	8.2	51	51	51	51	51	51	51	51			
No Information Provided			1487	3479	804	54	683	46	269	18	57	4	3.2	40	4.3	54	9.1	57	57	57	57	57	57	57	57			
Yes			376846	3729	138625	37	238221	63	122173	32	38119	10	3.7	46	5.2	65	10.3	64	64	64	64	64	64	64	64			
No			258	3292	164	64	94	36	35	14	13	5	2.6	33	4.0	50	7.8	49	49	49	49	49	49	49	49			
No Information Provided			71663	3517	35945	50	35718	50	12875	18	2306	3	3.4	42	4.5	56	9.3	58	58	58	58	58	58	58	58			
Current LEP			10519	4031	1327	13	9192	87	5547	53	1731	16	4.3	54	6.0	75	12.1	75	75	75	75	75	75	75	75			
Non-LEP (Monitored 1st Year)			4140	4114	345	8	3795	92	2511	61	834	20	4.4	55	6.2	77	12.5	78	78	78	78	78	78	78	78			
Non-LEP (Monitored 2nd Year)			292094	3763	101878	35	190216	65	101515	35	33307	11	3.8	47	5.4	67	10.4	65	65	65	65	65	65	65	65			
Other Non-LEP			175	3418	98	56	77	44	29	17	11	6	3.0	38	4.4	55	8.4	52	52	52	52	52	52	52	52			
No Information Provided			44761	3592	19989	45	24772	55	10065	22	2116	5	3.5	44	4.7	59	9.7	61	61	61	61	61	61	61	61			
Participants			333614	3746	119489	36	214125	64	112376	34	36060	11	3.7	47	5.3	66	10.3	65	65	65	65	65	65	65	65			
Nonparticipants			216	3463	115	53	101	47	36	17	13	6	3.2	40	4.4	55	8.8	55	55	55	55	55	55	55	55			
No Information Provided			26010	3462	14233	55	11777	45	3991	15	709	3	3.2	40	4.4	55	8.9	55	55	55	55	55	55	55	55			
Participants			352373	3747	125251	36	227122	64	118450	34	37467	11	3.7	47	5.3	66	10.4	65	65	65	65	65	65	65	65			
Nonparticipants			208	3466	109	52	99	48	36	17	13	6	3.2	40	4.4	55	8.8	55	55	55	55	55	55	55	55			
No Information Provided			31822	3184	24519	77	7303	23	2553	8	638	2	2.5	31	3.7	46	7.1	44	44	44	44	44	44	44	44			
Yes			346650	3777	115006	33	231644	67	119905	35	37546	11	3.8	48	5.4	67	10.6	66	66	66	66	66	66	66	66			
No			119	3377	68	57	51	43	19	16	5	4	3.0	37	4.3	53	8.3	52	52	52	52	52	52	52	52			
No Information Provided			36665	4392	1814	5	34851	95	28413	77	14818	40	4.8	60	6.8	85	13.5	84	84	84	84	84	84	84	84			
Participants			341800	3656	137704	40	204096	60	94046	28	23367	7	3.6	45	5.1	63	9.9	62	62	62	62	62	62	62	62			
Nonparticipants			126	3341	75	60	51	40	18	14	4	3	2.9	36	4.2	53	8.0	50	50	50	50	50	50	50	50			
No Information Provided			169887	3426	99632	59	70255	41	22124	13	3838	2	3.2	40	4.3	54	8.6	54	54	54	54	54	54	54	54			
Yes			208586	3973	39895	19	168691	81	100333	48	34346	16	4.1	52	6.0	75	11.6	72	72	72	72	72	72	72	72			
No			118	3395	66	56	52	44	20	17	5	4	3.1	38	4.4	55	8.2	51	51	51	51	51	51	51	51			
No Information Provided																												

* Students who took the paper STAAR with embedded supports version of the test are not included in the reporting category results.

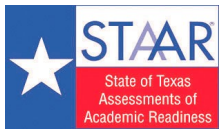

STATE OF TEXAS ASSESSMENTS OF ACADEMIC READINESS

Constructed Responses Summary Report

GRADE 4 WRITING

STATEWIDE

Report Date: JUNE 2017
Date of Testing: SPRING 2017

--- = No Data Reported For Fewer Than Five Students

Written Composition Rating Summary*

Composition

Rating	#	%
0	8304	2
2	73395	19
3	77404	20
4	126597	33
5	54967	15
6	26854	7
7	8274	2
8	2780	1
Total	378575	100

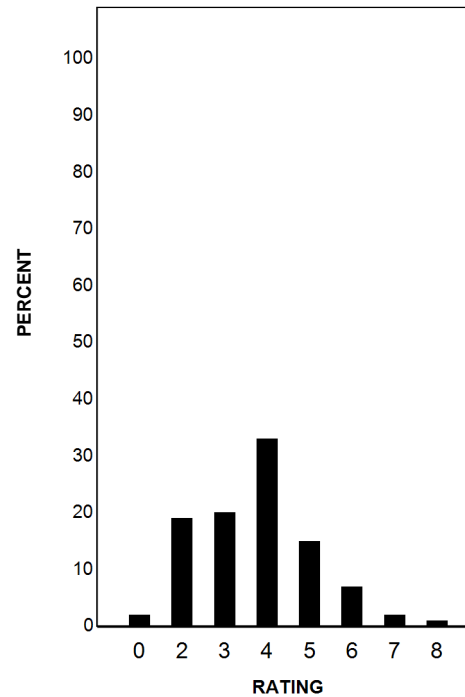

The written composition has been scored independently by two readers. The rating of 0-8 represents the summation of these scores.

* Students who took the paper STAAR with embedded supports version of the test are not included in this report.

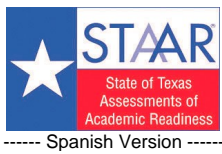

STATE OF TEXAS ASSESSMENTS OF ACADEMIC READINESS SPANISH

Summary Report GRADE 4 READING

STATEWIDE

Report Date: JUNE 2017
Date of Testing: SPRING 2017

Administration Summary			Number of Students Tested	Average Scale Score	Did Not Meet		Approaches		Meets		Masters		Results for Each Reporting Category							
					#	%	#	%	#	%	#	%	1		2		3			
Number	Percent												Number of Items Tested		8		15		13	
Legend													Avg. # of Items / % Correct							
--- = No Data Reported For Fewer Than Five Students													#	%	#	%	#	%	#	%
All Students			24667	S-1448	10111	41	14556	59	7329	30	3171	13	4.0	50	9.5	63	7.9	61		
Male			12218	S-1428	5669	46	6549	54	3139	26	1316	11	3.8	47	9.1	60	7.6	58		
Female			12445	S-1467	4439	36	8006	64	4190	34	1855	15	4.2	53	9.9	66	8.3	64		
No Information Provided			4	---	---	---	---	---	---	---	---	---	---	---	---	---	---	---		
Hispanic/Latino			24343	S-1448	9975	41	14368	59	7232	30	3133	13	4.0	50	9.5	63	7.9	61		
American Indian or Alaska Native			70	S-1433	31	44	39	56	20	29	7	10	4.2	53	8.8	58	7.8	60		
Asian			4	---	---	---	---	---	---	---	---	---	---	---	---	---	---	---		
Black or African American			17	S-1416	7	41	10	59	3	18	2	12	3.8	47	8.6	58	7.5	58		
Native Hawaiian or Other Pacific Islander			1	---	---	---	---	---	---	---	---	---	---	---	---	---	---	---		
White			211	S-1446	86	41	125	59	66	31	24	11	3.9	49	9.6	64	7.9	61		
Two or More Races			16	S-1459	8	50	8	50	5	31	4	25	4.1	51	9.4	63	8.0	62		
No Information Provided			5	S-1459	2	40	3	60	2	40	1	20	4.2	53	9.2	61	8.6	66		
Economically Disadvantaged			Yes 22568	S-1446	9343	41	13225	59	6603	29	2832	13	4.0	50	9.5	63	7.9	61		
			No 2095	S-1465	766	37	1329	63	725	35	339	16	4.2	53	9.7	65	8.3	63		
			No Information Provided 4	---	---	---	---	---	---	---	---	---	---	---	---	---	---	---		
Title I, Part A			Participants 24043	S-1447	9894	41	14149	59	7105	30	3065	13	4.0	50	9.5	63	7.9	61		
			Nonparticipants 611	S-1475	212	35	399	65	220	36	104	17	4.3	54	10.0	67	8.3	64		
			No Information Provided 13	S-1455	5	38	8	62	4	31	2	15	4.3	54	8.9	59	8.7	67		
Migrant			Yes 147	S-1427	70	48	77	52	39	27	14	10	3.8	48	9.1	61	7.5	58		
			No 24446	S-1448	9997	41	14449	59	7280	30	3154	13	4.0	50	9.5	63	7.9	61		
			No Information Provided 74	S-1381	44	59	30	41	10	14	3	4	3.6	45	7.9	53	6.5	50		
Limited English Proficient			Current LEP 24028	S-1447	9918	41	14110	59	7064	29	3024	13	4.0	50	9.5	63	7.9	61		
			Non-LEP (Monitored 1st Year) 35	S-1463	10	29	25	71	12	34	5	14	4.2	53	10.1	67	8.1	63		
			Non-LEP (Monitored 2nd Year) 15	S-1534	2	13	13	87	8	53	2	13	5.3	66	10.5	70	9.5	73		
			Other Non-LEP 575	S-1497	171	30	404	70	244	42	140	24	4.5	56	10.1	68	8.8	68		
			No Information Provided 14	S-1362	10	71	4	29	1	7	0	0	3.6	46	7.2	48	6.2	48		
Bilingual			Participants 23891	S-1448	9777	41	14114	59	7110	30	3070	13	4.0	50	9.5	63	7.9	61		
			Nonparticipants 740	S-1443	313	42	427	58	212	29	98	13	4.0	50	9.3	62	7.8	60		
			No Information Provided 36	S-1389	21	58	15	42	7	19	3	8	3.5	44	7.9	52	7.0	54		
ESL			Participants 390	S-1440	181	46	209	54	108	28	46	12	4.0	50	9.2	61	7.7	59		
			Nonparticipants 24238	S-1448	9907	41	14331	59	7214	30	3122	13	4.0	50	9.5	63	7.9	61		
			No Information Provided 39	S-1393	23	59	16	41	7	18	3	8	3.5	43	8.0	54	7.1	55		
Special Education			Yes 1164	S-1326	902	77	262	23	75	6	32	3	2.6	33	6.9	46	5.5	43		
			No 23496	S-1454	9205	39	14291	61	7253	31	3139	13	4.1	51	9.6	64	8.0	62		
			No Information Provided 7	S-1370	4	57	3	43	1	14	0	0	2.6	32	7.9	52	7.1	55		
Gifted/Talented			Participants 2050	S-1601	216	11	1834	89	1442	70	909	44	5.6	70	12.0	80	10.5	81		
			Nonparticipants 22609	S-1434	9891	44	12718	56	5886	26	2262	10	3.8	48	9.3	62	7.7	59		
			No Information Provided 8	S-1379	4	50	4	50	1	13	0	0	2.8	34	8.4	56	7.0	54		
At-Risk			Yes 23805	S-1447	9826	41	13979	59	6987	29	2996	13	4.0	50	9.5	63	7.9	61		
			No 854	S-1482	280	33	574	67	341	40	175	20	4.4	55	10.0	67	8.5	66		
			No Information Provided 8	S-1349	5	63	3	38	1	13	0	0	3.0	38	7.1	48	6.3	48		

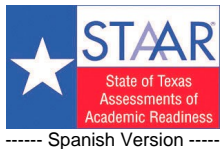

STATE OF TEXAS ASSESSMENTS OF ACADEMIC READINESS SPANISH

STATEWIDE

Summary Report GRADE 4 MATHEMATICS

Report Date: JUNE 2017
Date of Testing: SPRING 2017

Administration Summary			Number of Students Tested	Average Scale Score	Results for Each Reporting Category															
					1		2		3		4		9		11		10		4	
Number	Percent		#	%	#	%	#	%	#	%	#	%	#	%	#	%	#	%		
Students Tested	9439	100																	Did Not Meet	Approaches
Legend			Avg. # of Items / % Correct																	
--- = No Data Reported For Fewer Than Five Students																				
All Students	9439	1499	4050	43	5389	57	2506	27	1156	12	5.6	62	5.7	52	5.1	51	2.1	53		
Male	4750	1501	2011	42	2739	58	1291	27	596	13	5.6	63	5.7	51	5.1	51	2.1	53		
Female	4687	1498	2037	43	2650	57	1215	26	560	12	5.5	61	5.7	52	5.0	50	2.1	53		
No Information Provided	2	---	---	---	---	---	---	---	---	---	---	---	---	---	---	---	---	---		
Hispanic/Latino	9258	1498	3987	43	5271	57	2433	26	1113	12	5.5	62	5.7	51	5.1	51	2.1	53		
American Indian or Alaska Native	37	1439	21	57	16	43	6	16	2	5	4.6	51	4.6	42	4.0	40	1.7	43		
Asian	0	---	---	---	---	---	---	---	---	---	---	---	---	---	---	---	---	---		
Black or African American	14	1579	0	0	14	100	6	43	1	7	7.2	80	7.7	70	6.2	62	2.7	68		
Native Hawaiian or Other Pacific Islander	1	---	---	---	---	---	---	---	---	---	---	---	---	---	---	---	---	---		
White	113	1565	36	32	77	68	53	47	34	30	6.1	68	6.7	61	6.1	61	2.7	67		
Two or More Races	13	1611	4	31	9	69	8	62	6	46	7.2	79	7.3	66	6.5	65	2.7	67		
No Information Provided	3	---	---	---	---	---	---	---	---	---	---	---	---	---	---	---	---	---		
Economically Disadvantaged	Yes 8193 No 1243 No Information Provided 3	1499 1502 ---	3510 538	43 43	4683 705	57 57	2151 355	26 29	969 187	12 15	5.6 5.5	62 61	5.7 5.7	51 52	5.1 5.1	51 51	2.1 2.1	53 53		
Title I, Part A	Participants 9026 Nonparticipants 401 No Information Provided 12	1499 1510 1451	3883 160 7	43 58	5143 241 5	57 60 42	2384 121 1	26 30 8	1092 64 0	12 16 0	5.6 5.5 4.3	62 61 47	5.7 6.0 4.9	51 55 45	5.1 5.2 4.8	51 52 48	2.1 2.2 1.8	53 55 46		
Migrant	Yes 61 No 9307 No Information Provided 71	1491 1500 1393	23 3971 56	38 43 79	38 5336 15	62 57 21	13 2487 6	21 27 8	7 1148 1	11 12 1	5.7 5.6 3.7	63 62 41	5.6 5.7 3.5	51 52 32	4.9 5.1 3.6	49 51 36	2.0 2.1 1.3	51 53 33		
Limited English Proficient	Current LEP 9017 Non-LEP (Monitored 1st Year) 21 Non-LEP (Monitored 2nd Year) 10 Other Non-LEP 378 No Information Provided 13	1496 1503 1550 1578 1392	3923 8 2 107 10	44 38 20 28 77	5094 13 8 271 3	56 62 80 72 23	2306 7 5 188 0	26 33 50 50 0	1029 4 1 122 0	11 19 10 32 0	11 11 10 22 0	5.5 5.1 6.0 6.5 3.6	61 57 67 72 40	5.6 5.9 7.3 7.0 3.7	51 54 66 63 34	5.0 5.1 6.2 6.3 3.4	50 51 62 63 34	2.1 2.3 2.5 2.6 1.5	52 57 63 66 37	
Bilingual	Participants 8988 Nonparticipants 418 No Information Provided 33	1502 1451 1414	3769 258 23	42 62 70	5219 160 10	58 38 30	2424 78 4	27 19 12	1110 44 2	12 11 6	5.6 4.4 3.9	62 49 44	5.7 4.9 4.0	52 44 37	5.1 4.3 3.9	51 43 39	2.1 1.8 1.6	53 45 41		
ESL	Participants 214 Nonparticipants 9189 No Information Provided 36	1412 1502 1412	154 3870 26	72 42 72	60 5319 10	28 58 28	23 2479 4	11 27 11	7 1147 2	3 12 6	3.9 5.6 3.9	43 62 43	4.2 5.7 4.1	38 52 37	3.6 5.1 3.9	36 51 39	1.5 2.1 1.6	38 53 40		
Special Education	Yes 454 No 8979 No Information Provided 6	1402 1504 1364	344 3701 5	76 41 83	110 5278 1	24 59 17	34 2472 0	7 28 0	7 1149 0	2 13 0	4.0 5.6 3.3	44 63 37	3.7 5.8 3.5	34 52 32	3.5 5.2 3.0	35 52 30	1.4 2.2 0.7	34 54 17		
Gifted/Talented	Participants 508 Nonparticipants 8924 No Information Provided 7	1682 1489 1371	34 4010 6	7 45 86	474 4914 1	93 55 14	388 2118 0	76 24 0	280 876 0	55 10 0	7.9 5.4 3.4	87 60 38	8.6 5.5 3.7	78 50 34	7.7 4.9 3.0	77 49 30	3.3 2.1 0.7	83 51 18		
At-Risk	Yes 8957 No 475 No Information Provided 7	1497 1533 1404	3858 187 5	43 39 71	5099 288 2	57 61 29	2320 186 0	26 39 0	1036 120 0	12 25 0	5.6 5.7 4.3	62 63 48	5.6 6.3 4.3	51 57 39	5.1 5.6 3.4	51 56 34	2.1 2.3 0.7	53 58 18		

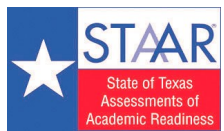

STATE OF TEXAS ASSESSMENTS OF ACADEMIC READINESS SPANISH

Summary Report GRADE 4 WRITING

STATEWIDE

Report Date: JUNE 2017
Date of Testing: SPRING 2017

----- Spanish Version -----

Administration Summary			Number of Students Tested	Average Scale Score	Did Not Meet		Approaches		Meets		Masters		Results for Each Reporting Category					
					#	%	#	%	#	%	#	%	1		2		3	
Number	Percent												Composition		Revision		Editing	
Students Tested	25904	100											Number of Points Possible		Number of Items Tested			
Students Not Tested													8		8		16	
Absent	9	0											Avg. # of Points / % Scored		Avg. # of Items / % Correct			
Other	16	0											#	%	#	%	#	%
Total Documents Submitted	25929	100											#	%	#	%	#	%
Legend																		
--- = No Data Reported For Fewer Than Five Students																		
All Students	25904	100	3743	3743	9202	36	16702	64	9851	38	3006	12	4.1	51	4.4	55	10.3	65
Male	12889		3636	5457	42	7432	58	4078	32	1104	9	3.8	47	4.2	52	9.8	62	
Female	13014		3849	3745	29	9269	71	5772	44	1902	15	4.4	55	4.7	59	10.8	68	
No Information Provided	1		---	---	---	---	---	---	---	---	---	---	---	---	---	---	---	
Hispanic/Latino	25555		3743	9075	36	16480	64	9717	38	2966	12	4.1	51	4.4	56	10.3	65	
American Indian or Alaska Native	71		3665	32	45	39	55	27	38	8	11	3.8	48	4.3	54	9.9	62	
Asian	6		4157	1	17	5	83	4	67	2	33	5.2	65	5.3	67	12.7	79	
Black or African American	19		3741	6	32	13	68	5	26	2	11	4.1	51	4.3	54	10.3	64	
Native Hawaiian or Other Pacific Islander	1		---	---	---	---	---	---	---	---	---	---	---	---	---	---	---	
White	228		3753	74	32	154	68	90	39	26	11	4.1	52	4.4	56	10.4	65	
Two or More Races	16		3734	7	44	9	56	6	38	2	13	4.1	51	4.6	58	9.8	61	
No Information Provided	8		3249	6	75	2	25	2	25	0	0	2.6	33	3.8	47	7.4	46	
Economically Disadvantaged	Yes	23685	3740	8459	36	15226	64	8939	38	2685	11	4.1	51	4.4	55	10.3	65	
	No	2211	3782	737	33	1474	67	910	41	321	15	4.1	51	4.6	58	10.5	65	
	No Information Provided	8	3389	6	75	2	25	2	25	0	0	3.1	39	4.3	53	7.9	49	
Title I, Part A	Participants	25233	3740	8997	36	16236	64	9541	38	2900	11	4.1	51	4.4	55	10.3	65	
	Nonparticipants	654	3861	195	30	459	70	305	47	105	16	4.2	52	4.9	61	10.9	68	
	No Information Provided	17	3483	10	59	7	41	5	29	1	6	3.4	42	4.5	56	8.4	52	
Migrant	Yes	153	3630	61	40	92	60	52	34	10	7	3.9	48	4.0	50	10.0	62	
	No	25678	3745	9091	35	16587	65	9788	38	2994	12	4.1	51	4.4	56	10.3	65	
	No Information Provided	73	3226	50	68	23	32	11	15	2	3	2.8	35	3.3	41	7.4	46	
Limited English Proficient	Current LEP	25209	3739	8997	36	16212	64	9517	38	2882	11	4.1	51	4.4	55	10.3	64	
	Non-LEP (Monitored 1st Year)	38	3847	12	32	26	68	19	50	6	16	4.2	52	5.2	65	10.5	66	
	Non-LEP (Monitored 2nd Year)	17	4075	3	18	14	82	10	59	6	35	4.6	58	5.3	66	12.0	75	
	Other Non-LEP	625	3901	179	29	446	71	302	48	112	18	4.3	54	4.8	60	11.1	69	
	No Information Provided	15	3259	11	73	4	27	3	20	0	0	2.8	35	3.4	43	7.7	48	
Bilingual	Participants	25156	3748	8851	35	16305	65	9632	38	2941	12	4.1	51	4.4	56	10.4	65	
	Nonparticipants	710	3577	326	46	384	54	213	30	63	9	3.5	44	4.2	52	9.4	59	
	No Information Provided	38	3326	25	66	13	34	6	16	2	5	3.0	38	3.4	42	8.1	50	
ESL	Participants	373	3501	186	50	187	50	93	25	32	9	3.4	42	4.0	50	8.9	56	
	Nonparticipants	25490	3747	8987	35	16503	65	9752	38	2972	12	4.1	51	4.4	56	10.4	65	
	No Information Provided	41	3268	29	71	12	29	6	15	2	5	2.9	36	3.2	40	7.8	49	
Special Education	Yes	1197	3124	967	81	230	19	77	6	8	1	2.7	34	2.6	33	7.0	44	
	No	24696	3773	8226	33	16470	67	9772	40	2998	12	4.2	52	4.5	57	10.5	66	
	No Information Provided	11	3167	9	82	2	18	2	18	0	0	2.4	30	3.5	43	6.9	43	
Gifted/Talented	Participants	2205	4367	176	8	2029	92	1691	77	881	40	5.1	64	6.1	76	13.2	82	
	Nonparticipants	23687	3685	9017	38	14670	62	8158	34	2125	9	4.0	50	4.3	54	10.1	63	
	No Information Provided	12	3217	9	75	3	25	2	17	0	0	2.4	30	3.7	46	7.3	45	
At-Risk	Yes	24980	3740	8908	36	16072	64	9423	38	2860	11	4.1	51	4.4	55	10.3	65	
	No	916	3840	288	31	628	69	426	47	146	16	4.1	52	4.8	60	10.8	67	
	No Information Provided	8	3348	6	75	2	25	2	25	0	0	3.0	38	4.0	50	7.8	48	

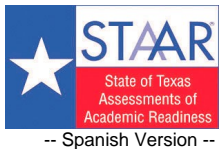

STATE OF TEXAS ASSESSMENTS OF ACADEMIC READINESS SPANISH

Constructed Responses Summary Report

GRADE 4 WRITING

STATEWIDE

Report Date: JUNE 2017
Date of Testing: SPRING 2017

--- = No Data Reported For Fewer Than Five Students

Written Composition Rating Summary

Composition

Rating	#	%
0	420	2
2	4594	18
3	4091	16
4	6844	26
5	4800	19
6	3365	13
7	1315	5
8	475	2
Total	25904	100

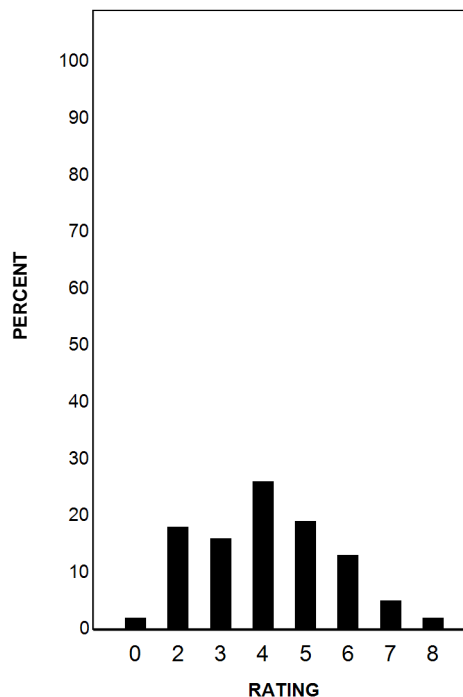

The written composition has been scored independently by two readers. The rating of 0-8 represents the summation of these scores.

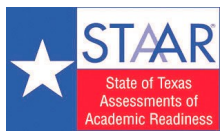

STATE OF TEXAS ASSESSMENTS OF ACADEMIC READINESS

Summary Report GRADE 5 SCIENCE

STATEWIDE

Report Date: JUNE 2017
Date of Testing: MAY 2017

Administration Summary			Number of Students Tested	Average Scale Score	Did Not Meet		Approaches		Meets		Masters		Results for Each Reporting Category*								
					#	%	#	%	#	%	#	%	1		2		3		4		
Number	Percent												Number of Items Tested				Avg. # of Items / % Correct				
													#	%	#	%	#	%	#	%	
Students Tested	385853	100																			
Students Not Tested																					
Absent	1249	0																			
Other	258	0																			
Total Documents Submitted	387360	100																			
Legend			--- = No Data Reported For Fewer Than Five Students																		
All Students	385853		3845	104890	27	280963	73	156286	41	67107	17		4.0	67	5.3	67	7.3	73	8.0	67	
Male	196686		3862	51897	26	144789	74	83557	42	36517	19		4.0	66	5.4	68	7.4	74	8.1	67	
Female	189096		3828	52966	28	136130	72	72714	38	30586	16		4.1	68	5.2	65	7.2	72	7.9	66	
No Information Provided	71		3629	27	38	44	62	15	21	4	6		3.3	56	4.4	55	6.5	65	7.5	62	
Hispanic/Latino	200143		3771	63126	32	137017	68	68210	34	25983	13		3.8	64	5.2	65	7.1	71	7.7	64	
American Indian or Alaska Native	1318		3835	344	26	974	74	504	38	219	17		4.0	67	5.3	66	7.3	73	8.1	67	
Asian	16685		4191	1805	11	14880	89	11426	68	6773	41		4.8	79	6.1	77	8.5	85	9.3	78	
Black or African American	49198		3647	20426	42	28772	58	12235	25	4040	8		3.5	58	4.8	60	6.5	65	7.2	60	
Native Hawaiian or Other Pacific Islander	561		3847	143	25	418	75	218	39	99	18		4.0	67	5.3	67	7.3	73	8.1	68	
White	108930		4009	17220	16	91710	84	59271	54	27931	26		4.5	74	5.7	72	7.9	79	8.8	73	
Two or More Races	8875		3955	1749	20	7126	80	4396	50	2054	23		4.3	72	5.6	70	7.7	77	8.5	71	
No Information Provided	143		3500	77	54	66	46	26	18	8	6		3.1	51	4.0	51	5.8	58	6.6	55	
Economically Disadvantaged	Yes	232452	3721	82087	35	150365	65	70262	30	25139	11		3.7	62	5.0	63	6.9	69	7.5	62	
No	153217		4034	22699	15	130518	85	85992	56	41956	27		4.5	75	5.8	73	8.0	80	8.8	74	
No Information Provided	184		3494	104	57	80	43	32	17	12	7		3.1	51	3.9	48	5.9	59	6.6	55	
Title I, Part A	Participants	288721	3779	90395	31	198326	69	101017	35	39504	14		3.8	64	5.2	65	7.1	71	7.7	64	
Nonparticipants	96950		4044	14397	15	82553	85	55237	57	27591	28		4.5	75	5.8	73	8.0	80	8.9	74	
No Information Provided	182		3523	98	54	84	46	32	18	12	7		3.1	52	4.1	51	5.9	59	6.7	56	
Migrant	Yes	1615	3647	649	40	966	60	400	25	130	8		3.6	60	4.8	60	6.5	65	7.1	59	
No	383921		3846	104052	27	279869	73	155836	41	66958	17		4.0	67	5.3	67	7.3	73	8.0	67	
No Information Provided	317		3468	189	60	128	40	50	16	19	6		3.0	49	3.9	49	5.7	57	6.4	53	
Limited English Proficient	Current LEP	77126	3631	32887	43	44239	57	17798	23	5595	7		3.4	57	4.8	60	6.5	65	7.1	59	
Non-LEP (Monitored 1st Year)	10741		3995	1283	12	9458	88	5598	52	2204	21		4.4	74	5.8	73	8.0	80	8.7	73	
Non-LEP (Monitored 2nd Year)	10241		4089	855	8	9386	92	6155	60	2928	29		4.6	77	6.0	75	8.3	83	9.1	76	
Other Non-LEP	287514		3889	69739	24	217775	76	126695	44	56363	20		4.1	69	5.4	68	7.5	75	8.2	68	
No Information Provided	231		3503	126	55	105	45	40	17	17	7		3.0	51	3.9	49	5.9	59	6.6	55	
Bilingual	Participants	51766	3694	19469	38	32297	62	14455	28	5051	10		3.6	60	5.0	62	6.8	68	7.3	61	
Nonparticipants	333819		3869	85272	26	248547	74	141785	42	62036	19		4.1	68	5.4	67	7.4	74	8.1	68	
No Information Provided	268		3509	149	56	119	44	46	17	20	7		3.1	51	4.0	50	5.9	59	6.6	55	
ESL	Participants	24991	3575	11943	48	13048	52	4773	19	1442	6		3.2	54	4.6	57	6.3	63	6.8	57	
Nonparticipants	360603		3864	92805	26	267798	74	151468	42	65645	18		4.1	68	5.4	67	7.4	74	8.1	68	
No Information Provided	259		3516	142	55	117	45	45	17	20	8		3.1	51	4.0	50	6.0	60	6.7	55	
Special Education	Yes	33871	3423	21595	64	12276	36	4616	14	1602	5		2.8	47	4.0	50	5.5	55	6.1	51	
No	351812		3886	83207	24	268605	76	151639	43	65494	19		4.1	69	5.5	68	7.5	75	8.2	68	
No Information Provided	170		3521	88	52	82	48	31	18	11	6		3.2	53	4.0	50	6.0	60	6.7	56	
Gifted/Talented	Participants	41949	4376	1272	3	40677	97	35018	83	22531	54		5.2	86	6.6	83	9.0	90	10.1	84	
Nonparticipants	343715		3781	103517	30	240198	70	121234	35	44564	13		3.9	64	5.2	65	7.1	71	7.8	65	
No Information Provided	189		3510	101	53	88	47	34	18	12	6		3.1	52	3.9	49	5.9	59	6.6	55	
At-Risk	Yes	193910	3607	85315	44	108595	56	39415	20	11210	6		3.4	56	4.7	59	6.4	64	7.0	58	
No	191763		4087	19473	10	172290	90	116840	61	55886	29		4.6	77	6.0	75	8.2	82	9.1	76	
No Information Provided	180		3483	102	57	78	43	31	17	11	6		3.2	53	3.9	49	5.7	57	6.4	54	

* Students who took the paper STAAR with embedded supports version of the test are not included in the reporting category results.

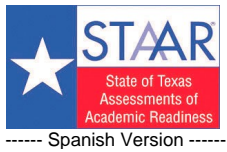

STATE OF TEXAS ASSESSMENTS OF ACADEMIC READINESS SPANISH

Summary Report GRADE 5 SCIENCE

STATEWIDE

Report Date: JUNE 2017
Date of Testing: MAY 2017

Administration Summary			Number of Students Tested	Average Scale Score	Results for Each Reporting Category																
					Number		Percent		1		2		3		4		6		8		10
Students Tested	Students Not Tested	Absent			Other	Total Documents Submitted	Did Not Meet	Approaches		Meets		Masters		Matter and Energy	Force, Motion, and Energy	Earth and Space	Organisms and Environments	Number of Items Tested			
								#	%	#	%	#	%					#	%	#	%
Legend					Avg. # of Items / % Correct																
--- = No Data Reported For Fewer Than Five Students																					
All Students			7794	3511	4249	55	3545	45	1175	15	310	4	3.1	51	4.4	55	5.8	58	6.7	56	
Male			3962	3514	2122	54	1840	46	626	16	162	4	3.0	51	4.5	56	5.8	58	6.7	56	
Female			3820	3509	2116	55	1704	45	548	14	148	4	3.1	52	4.3	54	5.8	58	6.7	56	
No Information Provided			12	3190	11	92	1	8	1	8	0	0	1.9	32	2.8	34	4.4	44	5.4	45	
Hispanic/Latino			7687	3511	4189	54	3498	46	1156	15	303	4	3.1	51	4.4	55	5.8	58	6.7	56	
American Indian or Alaska Native			23	3319	18	78	5	22	1	4	0	0	2.8	46	3.8	48	5.0	50	5.4	45	
Asian			1	---	---	---	---	---	---	---	---	---	---	---	---	---	---	---	---	---	
Black or African American			2	---	---	---	---	---	---	---	---	---	---	---	---	---	---	---	---	---	
Native Hawaiian or Other Pacific Islander			1	---	---	---	---	---	---	---	---	---	---	---	---	---	---	---	---	---	
White			72	3608	34	47	38	53	17	24	7	10	3.4	57	4.8	59	6.0	60	6.9	58	
Two or More Races			0	---	---	---	---	---	---	---	---	---	---	---	---	---	---	---	---	---	
No Information Provided			8	3335	6	75	2	25	0	0	0	0	2.0	33	3.5	44	5.3	53	6.4	53	
Economically Disadvantaged			Yes 6828	3515	3689	54	3139	46	1025	15	262	4	3.1	51	4.4	55	5.8	58	6.7	56	
			No 953	3486	548	58	405	42	150	16	48	5	3.0	50	4.2	52	5.6	56	6.7	56	
			No Information Provided 13	3189	12	92	1	8	0	0	0	0	2.4	40	3.2	39	4.2	42	5.0	42	
Title I, Part A			Participants 7486	3512	4069	54	3417	46	1131	15	297	4	3.1	51	4.4	55	5.8	58	6.7	56	
			Nonparticipants 288	3515	163	57	125	43	44	15	13	5	3.1	52	4.4	55	5.6	56	6.8	57	
			No Information Provided 20	3239	17	85	3	15	0	0	0	0	2.1	35	3.0	38	4.8	48	5.6	47	
Migrant			Yes 47	3455	32	68	15	32	5	11	1	2	2.9	48	4.0	50	5.7	57	6.5	54	
			No 7674	3515	4152	54	3522	46	1170	15	309	4	3.1	51	4.4	55	5.8	58	6.7	56	
			No Information Provided 73	3133	65	89	8	11	0	0	0	0	2.1	34	2.7	34	3.8	38	5.1	42	
Limited English Proficient			Current LEP 7580	3513	4113	54	3467	46	1138	15	298	4	3.1	51	4.4	55	5.8	58	6.7	56	
			Non-LEP (Monitored 1st Year) 16	3605	7	44	9	56	4	25	1	6	3.5	58	4.4	55	6.4	64	7.1	59	
			Non-LEP (Monitored 2nd Year) 7	4082	0	0	7	100	4	57	1	14	4.4	74	6.1	77	8.0	80	10.0	83	
			Other Non-LEP 167	3426	107	64	60	36	29	17	10	6	2.9	48	3.8	48	5.2	52	6.4	54	
			No Information Provided 24	3131	22	92	2	8	0	0	0	0	1.8	30	2.7	33	4.0	40	5.2	43	
Bilingual			Participants 7269	3525	3860	53	3409	47	1136	16	299	4	3.1	52	4.5	56	5.9	59	6.7	56	
			Nonparticipants 487	3327	355	73	132	27	39	8	11	2	2.6	43	3.6	45	4.8	48	5.9	49	
			No Information Provided 38	3173	34	89	4	11	0	0	0	0	2.1	35	2.8	35	4.2	42	5.3	44	
ESL			Participants 317	3293	239	75	78	25	16	5	5	2	2.5	41	3.4	43	4.7	47	5.8	48	
			Nonparticipants 7440	3522	3979	53	3461	47	1159	16	305	4	3.1	52	4.5	56	5.9	59	6.7	56	
			No Information Provided 37	3176	31	84	6	16	0	0	0	0	2.1	35	2.9	36	4.1	41	5.3	44	
Special Education			Yes 330	3224	275	83	55	17	8	2	1	0	2.2	37	3.4	43	4.5	45	5.2	43	
			No 7450	3524	3963	53	3487	47	1167	16	309	4	3.1	52	4.5	56	5.9	59	6.7	56	
			No Information Provided 14	3230	11	79	3	21	0	0	0	0	2.2	37	2.7	34	4.4	44	5.9	49	
Gifted/Talented			Participants 551	4006	49	9	502	91	312	57	118	21	4.4	74	6.1	76	7.8	78	9.1	75	
			Nonparticipants 7227	3474	4188	58	3039	42	863	12	192	3	3.0	49	4.3	54	5.7	57	6.5	54	
			No Information Provided 16	3249	12	75	4	25	0	0	0	0	2.3	38	3.1	38	4.4	44	5.9	49	
At-Risk			Yes 7490	3516	4039	54	3451	46	1136	15	296	4	3.1	51	4.4	55	5.8	58	6.7	56	
			No 295	3396	202	68	93	32	39	13	14	5	2.7	44	3.7	47	5.2	52	6.3	53	
			No Information Provided 9	3247	8	89	1	11	0	0	0	0	1.9	31	3.1	39	4.8	48	5.8	48	

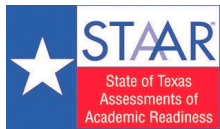

STATE OF TEXAS ASSESSMENTS OF ACADEMIC READINESS

Summary Report GRADE 6 READING

STATEWIDE

Report Date: JUNE 2017
Date of Testing: SPRING 2017

Administration Summary			Number of Students Tested	Average Scale Score	Did Not Meet		Approaches		Meets		Masters		Results for Each Reporting Category*							
					#	%	#	%	#	%	#	%	1		2		3			
Number	Percent												Number of Items Tested		8		17		15	
Legend													Avg. # of Items / % Correct							
--- = No Data Reported For Fewer Than Five Students													#	%	#	%	#	%	#	%
All Students			391613	1576	129246	33	262367	67	139776	36	67968	17	5.2	66	11.0	65	9.7	64		
Male			200366	1562	74047	37	126319	63	65553	33	30485	15	5.1	64	10.5	62	9.5	63		
Female			191168	1591	55159	29	136009	71	74205	39	37472	20	5.4	68	11.6	68	9.9	66		
No Information Provided			79	1520	40	51	39	49	18	23	11	14	4.6	58	9.7	57	8.2	54		
Hispanic/Latino			206004	1548	82477	40	123527	60	55509	27	22834	11	4.8	61	10.4	61	9.1	60		
American Indian or Alaska Native			1333	1572	448	34	885	66	455	34	218	16	5.2	65	10.9	64	9.6	64		
Asian			16772	1679	2015	12	14757	88	11219	67	7297	44	6.5	81	13.0	76	12.0	80		
Black or African American			48509	1540	20791	43	27718	57	12062	25	5087	10	4.8	60	10.3	61	8.6	58		
Native Hawaiian or Other Pacific Islander			520	1576	165	32	355	68	187	36	83	16	5.4	67	11.0	65	9.7	64		
White			109750	1627	21256	19	88494	81	56259	51	30282	28	5.9	74	12.2	72	10.8	72		
Two or More Races			8502	1616	1943	23	6559	77	4051	48	2152	25	5.8	72	12.0	71	10.5	70		
No Information Provided			223	1465	151	68	72	32	34	15	15	7	3.8	48	7.8	46	6.9	46		
Economically Disadvantaged			Yes 233399	1537	101169	43	132230	57	55355	24	21327	9	4.7	59	10.1	60	8.7	58		
			No 157939	1635	27890	18	130049	82	84380	53	46619	30	6.0	75	12.4	73	11.0	73		
			No Information Provided 275	1460	187	68	88	32	41	15	22	8	3.7	46	7.7	45	6.8	45		
Title I, Part A			Yes 253773	1553	99143	39	154630	61	72310	28	31284	12	4.9	62	10.5	62	9.1	61		
			Nonparticipants 137537	1620	29896	22	107641	78	67418	49	36662	27	5.8	73	12.1	71	10.6	71		
			No Information Provided 303	1461	207	68	96	32	48	16	22	7	3.6	46	7.7	45	6.8	46		
Migrant			Yes 1717	1494	981	57	736	43	257	15	94	5	4.0	50	9.0	53	7.6	51		
			No 389382	1577	127887	33	261495	67	139456	36	67843	17	5.3	66	11.0	65	9.7	64		
			No Information Provided 514	1439	378	74	136	26	63	12	31	6	3.3	41	7.2	42	6.2	41		
Limited English Proficient			Yes 70029	1481	43983	63	26046	37	6933	10	1916	3	3.9	48	8.5	50	7.5	50		
			Non-LEP (Monitored 1st Year) 13092	1590	2745	21	10347	79	4414	34	1551	12	5.5	69	11.5	68	10.4	69		
			Non-LEP (Monitored 2nd Year) 11030	1620	1410	13	9620	87	5005	45	2093	19	5.9	74	12.2	72	11.1	74		
			Other Non-LEP 297116	1597	80878	27	216238	73	123368	42	62379	21	5.5	69	11.6	68	10.1	67		
			No Information Provided 346	1468	230	66	116	34	56	16	29	8	3.7	47	7.9	46	6.9	46		
Bilingual			Participants 9866	1505	5498	56	4368	44	1568	16	633	6	4.2	52	9.0	53	8.2	54		
			Nonparticipants 381300	1578	123459	32	257841	68	138132	36	67301	18	5.3	66	11.1	65	9.7	65		
			No Information Provided 447	1471	289	65	158	35	76	17	34	8	3.8	47	8.1	47	7.1	47		
ESL			Participants 58594	1482	36641	63	21953	37	5940	10	1658	3	3.9	49	8.5	50	7.5	50		
			Nonparticipants 332588	1593	92332	28	240256	72	133760	40	66275	20	5.5	69	11.5	68	10.0	67		
			No Information Provided 431	1476	273	63	158	37	76	18	35	8	3.8	48	8.2	48	7.2	48		
Special Education			Yes 34329	1440	26662	78	7667	22	2208	6	848	2	3.3	42	7.2	43	6.3	42		
			No 357019	1589	102399	29	254620	71	137527	39	67099	19	5.4	68	11.4	67	10.0	67		
			No Information Provided 265	1458	185	70	80	30	41	15	21	8	3.6	46	7.6	45	6.7	45		
Gifted/Talented			Participants 43236	1724	1590	4	41646	96	34816	81	24058	56	6.9	86	14.1	83	12.8	85		
			Nonparticipants 348090	1558	127455	37	220635	63	104918	30	43888	13	5.0	63	10.7	63	9.3	62		
			No Information Provided 287	1455	201	70	86	30	42	15	22	8	3.6	45	7.6	44	6.6	44		
At-Risk			Yes 191517	1499	106420	56	85097	44	23704	12	6713	4	4.2	53	9.2	54	7.8	52		
			No 199826	1650	22641	11	177185	89	116032	58	61234	31	6.2	78	12.8	76	11.4	76		
			No Information Provided 270	1459	185	69	85	31	40	15	21	8	3.7	46	7.6	45	6.8	45		
Career/Technical Education			Participants 10001	1574	3239	32	6762	68	3544	35	1649	16	5.2	66	11.0	65	9.6	64		
			Nonparticipants 381054	1576	125607	33	255447	67	136159	36	66285	17	5.2	66	11.0	65	9.7	64		
			No Information Provided 558	1445	400	72	158	28	73	13	34	6	3.4	43	7.4	43	6.4	42		

* Students who took the paper STAAR with embedded supports version of the test are not included in the reporting category results.

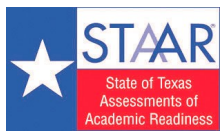

STATE OF TEXAS ASSESSMENTS OF ACADEMIC READINESS

Summary Report GRADE 6 MATHEMATICS

STATEWIDE

Report Date: JUNE 2017
Date of Testing: SPRING 2017

Administration Summary			Number of Students Tested	Average Scale Score	Results for Each Reporting Category*															
					Number		Percent		1		2		3		4					
Students Tested	384610	98			Did Not Meet	Approaches	Meets	Masters	Numerical Representations and Relationships	Computations and Algebraic Relationships	Geometry and Measurement	Data Analysis and Personal Financial Literacy	Number of Items Tested							
													10		15		6		7	
Legend					Avg. # of Items / % Correct															
--- = No Data Reported For Fewer Than Five Students					#	%	#	%	#	%	#	%	#	%	#	%	#	%		
All Students	384610	1631			96524	25	288086	75	156985	41	66829	17	5.5	55	7.8	52	3.3	55	3.6	52
Male	196653	1632			49836	25	146817	75	80803	41	35006	18	5.5	55	7.9	52	3.3	55	3.6	52
Female	187879	1630			46654	25	141225	75	76167	41	31817	17	5.5	55	7.7	51	3.4	56	3.7	52
No Information Provided	78	1560			34	44	44	56	15	19	6	8	4.2	42	6.1	41	2.5	41	2.7	39
Hispanic/Latino	203322	1603	61001	30	142321	70	66665	33	22821	11	5.1	51	7.1	47	3.1	51	3.3	47		
American Indian or Alaska Native	1316	1623	335	25	981	75	522	40	204	16	5.4	54	7.6	51	3.3	55	3.6	52		
Asian	15401	1793	860	6	14541	94	12365	80	8646	56	8.0	80	11.2	75	4.7	78	5.3	75		
Black or African American	48114	1584	17346	36	30768	64	13039	27	4264	9	4.6	46	6.6	44	2.9	48	3.1	44		
Native Hawaiian or Other Pacific Islander	511	1647	100	20	411	80	231	45	96	19	5.8	58	8.2	55	3.5	59	3.8	54		
White	107420	1680	15281	14	92139	86	59933	56	28763	27	6.3	63	9.0	60	3.8	63	4.3	62		
Two or More Races	8303	1666	1475	18	6828	82	4193	50	2022	24	6.1	61	8.6	58	3.6	60	4.1	59		
No Information Provided	223	1541	126	57	97	43	37	17	13	6	3.8	38	5.5	37	2.3	39	2.5	36		
Economically Disadvantaged	Yes 231149 No 153185 No Information Provided 276	1591 1692 1531	76494 19862 168	33 13 61	154655 133323 108	67 87 39	66954 89982 49	29 59 18	21228 45585 16	9 30 6	4.8 6.5 3.6	48 65 36	6.8 9.3 5.4	45 62 36	2.9 3.9 2.3	49 65 39	3.1 4.4 2.3	45 63 33		
Title I, Part A	Participants 250154 Nonparticipants 134153 No Information Provided 303	1605 1680 1536	74994 21353 177	30 16 58	175160 112800 126	70 84 42	83356 73578 51	33 55 17	29623 37186 20	12 28 7	5.1 6.3 3.6	51 63 36	7.1 9.0 5.4	48 60 36	3.1 3.8 2.4	51 63 39	3.3 4.3 2.4	47 61 34		
Migrant	Yes 1697 No 382401 No Information Provided 512	1560 1632 1522	747 95444 333	44 25 65	950 286957 179	56 75 35	368 156540 77	22 41 15	83 66717 29	5 17 6	4.3 5.5 3.4	43 55 34	6.0 7.8 5.1	40 52 34	2.6 3.3 2.2	44 55 37	2.7 3.6 2.2	38 52 32		
Limited English Proficient	Current LEP 69683 Non-LEP (Monitored 1st Year) 12777 Non-LEP (Monitored 2nd Year) 10625 Other Non-LEP 291181 No Information Provided 344	1561 1645 1681 1646 1541	29551 1869 993 63911 200	42 15 9 22 58	40132 10908 9632 227270 144	58 85 91 78 42	13811 5811 6137 131161 65	20 45 58 45 19	3422 1926 2511 58946 24	5 15 24 20 7	4.3 5.9 6.6 5.7 3.7	43 59 66 57 37	6.0 8.2 9.2 8.1 5.5	40 55 61 54 37	2.6 3.5 3.9 3.4 2.4	44 59 64 57 41	2.6 3.8 4.2 3.9 2.5	37 54 60 55 35		
Bilingual	Participants 9750 Nonparticipants 374422 No Information Provided 438	1585 1633 1543	3453 92823 248	35 25 57	6297 281599 190	65 75 43	2640 154261 84	27 41 19	818 65982 29	8 18 7	4.8 5.5 3.8	48 55 38	6.7 7.8 5.6	44 52 37	2.8 3.3 2.4	47 55 40	2.9 3.7 2.5	42 52 35		
ESL	Participants 58224 Nonparticipants 325964 No Information Provided 422	1561 1644 1543	24722 71563 239	42 22 57	33502 254401 183	58 78 43	11612 145291 82	20 45 19	2935 63865 29	5 20 7	4.3 5.7 3.8	43 57 38	6.0 8.1 5.6	40 54 37	2.6 3.4 2.4	44 57 40	2.6 3.8 2.5	38 55 35		
Special Education	Yes 34301 No 350045 No Information Provided 264	1518 1642 1537	21135 75234 155	62 21 59	13166 274811 109	38 79 41	3267 153671 47	10 44 18	941 65871 17	3 19 6	3.4 5.7 3.7	34 57 37	5.0 8.1 5.5	33 54 36	2.1 3.4 2.4	35 57 40	2.1 3.8 2.4	30 54 34		
Gifted/Talented	Participants 39576 Nonparticipants 344748 No Information Provided 286	1801 95491 1531	858 28 175	2 28 61	38718 249257 111	98 72 39	34051 122886 48	86 36 17	23314 43499 16	59 13 6	8.2 5.2 3.5	82 52 35	11.8 7.3 5.3	78 49 36	4.8 3.1 2.3	79 52 39	5.4 3.4 2.3	78 49 33		
At-Risk	Yes 190699 No 193641 No Information Provided 270	1558 1703 1535	79672 16692 160	42 9 59	111027 176949 110	58 91 41	34524 122414 47	18 63 17	7774 59039 16	4 30 6	4.2 6.8 3.6	42 68 36	5.9 9.6 5.4	39 64 36	2.6 4.0 2.4	44 67 40	2.7 4.6 2.4	39 65 34		
Career/Technical Education	Participants 9656 Nonparticipants 374398 No Information Provided 556	1620 1632 1526	2575 93595 354	27 25 64	7081 280803 202	73 75 36	3669 153229 87	38 41 16	1413 65385 31	15 17 6	5.4 5.5 3.4	54 55 34	7.6 7.8 5.3	51 52 35	3.2 3.3 2.2	54 55 37	3.5 3.6 2.3	50 52 33		

* Students who took the paper STAAR with embedded supports version of the test are not included in the reporting category results.

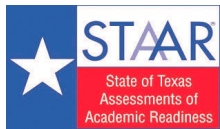

STATE OF TEXAS ASSESSMENTS OF ACADEMIC READINESS

Summary Report GRADE 7 READING

STATEWIDE

Report Date: JUNE 2017
Date of Testing: SPRING 2017

Administration Summary			Number of Students Tested	Average Scale Score	Results for Each Reporting Category*															
					Did Not Meet				Approaches				Meets				Masters			
Number	Percent	#			%	#	%	#	%	#	%	#	%	1		2		3		
Students Tested	389226													98	Understanding/Analysis Across Genres		Understanding/Analysis of Literary Texts		Understanding/Analysis of Informational Texts	
Legend					Number of Items Tested															
--- = No Data Reported For Fewer Than Five Students					8				18				16							
					Avg. # of Items / % Correct															
					#	%	#	%	#	%	#	%	#	%	#	%	#	%	#	%
All Students					389226	1640	109696	28	279530	72	157324	40	86287	22	5.3	66	11.9	66	10.4	65
Male					198570	1627	64333	32	134237	68	73605	37	39447	20	5.1	64	11.3	63	10.3	64
Female			190613	1655	45346	24	145267	76	83713	44	46837	25	5.5	69	12.6	70	10.5	66		
No Information Provided			43	1579	17	40	26	60	6	14	3	7	4.5	56	10.5	58	9.0	56		
Hispanic/Latino			203751	1615	68146	33	135605	67	65757	32	31432	15	5.0	62	11.3	63	9.8	61		
American Indian or Alaska Native			1257	1636	372	30	885	70	504	40	275	22	5.3	66	11.7	65	10.4	65		
Asian			16911	1747	1620	10	15291	90	12141	72	8796	52	6.4	80	14.3	80	12.8	80		
Black or African American			48150	1598	18899	39	29251	61	13027	27	5910	12	4.8	60	10.9	61	9.1	57		
Native Hawaiian or Other Pacific Islander			507	1639	140	28	367	72	214	42	113	22	5.3	66	12.1	67	10.3	64		
White			110175	1687	18790	17	91385	83	61310	56	37135	34	5.9	74	13.0	72	11.7	73		
Two or More Races			8342	1677	1650	20	6692	80	4339	52	2607	31	5.8	72	12.8	71	11.3	71		
No Information Provided			133	1544	79	59	54	41	32	24	19	14	4.0	49	8.9	49	7.9	50		
Economically Disadvantaged			Yes	227213	1601	84823	37	142390	63	63856	28	28619	13	4.8	60	11.0	61	9.4	59	
			No	161814	1695	24753	15	137061	85	93425	58	57645	36	6.0	75	13.2	74	11.8	74	
			No Information Provided	199	1531	120	60	79	40	43	22	23	12	3.8	47	8.5	47	7.7	48	
Title I, Part A			Participants	238408	1617	80127	34	158281	66	78605	33	38819	16	5.0	63	11.4	63	9.8	61	
			Nonparticipants	150607	1678	29435	20	121172	80	78671	52	47442	32	5.8	72	12.8	71	11.4	71	
			No Information Provided	211	1529	134	64	77	36	48	23	26	12	3.6	45	8.6	48	7.4	46	
Migrant			Yes	1774	1572	831	47	943	53	347	20	131	7	4.4	55	10.2	57	8.6	53	
			No	387066	1641	108588	28	278478	72	156920	41	86124	22	5.3	67	11.9	66	10.4	65	
			No Information Provided	386	1500	277	72	109	28	57	15	32	8	3.3	41	7.6	42	6.6	41	
Limited English Proficient			Current LEP	59312	1538	35068	59	24244	41	6157	10	1952	3	3.9	49	9.0	50	7.7	48	
			Non-LEP (Monitored 1st Year)	9326	1657	1159	12	8167	88	3861	41	1565	17	5.6	70	12.8	71	11.2	70	
			Non-LEP (Monitored 2nd Year)	12322	1657	1848	15	10474	85	5158	42	2281	19	5.6	70	12.7	71	11.1	69	
			Other Non-LEP	308042	1659	71483	23	236559	77	142098	46	80463	26	5.6	70	12.4	69	10.9	68	
			No Information Provided	224	1531	138	62	86	38	50	22	26	12	3.7	46	8.5	47	7.7	48	
Bilingual			Participants	1974	1647	486	25	1488	75	833	42	440	22	5.3	67	12.1	67	10.7	67	
			Nonparticipants	386982	1640	109032	28	277950	72	156444	40	85822	22	5.3	66	11.9	66	10.4	65	
			No Information Provided	270	1520	178	66	92	34	47	17	25	9	3.5	44	8.2	46	7.3	46	
ESL			Participants	55491	1538	32929	59	22562	41	5732	10	1819	3	3.9	49	9.0	50	7.7	48	
			Nonparticipants	333484	1658	76607	23	256877	77	151544	45	84442	25	5.6	69	12.4	69	10.8	68	
			No Information Provided	251	1524	160	64	91	36	48	19	26	10	3.6	45	8.4	46	7.4	46	
Special Education			Yes	33426	1502	25165	75	8261	25	2353	7	963	3	3.4	42	7.7	43	6.6	41	
			No	355614	1654	84416	24	271198	76	154930	44	85302	24	5.5	69	12.3	68	10.8	67	
			No Information Provided	186	1531	115	62	71	38	41	22	22	12	3.7	47	8.5	47	7.6	47	
Gifted/Talented			Participants	41326	1788	947	2	40379	98	35383	86	26936	65	6.9	86	15.3	85	13.8	86	
			Nonparticipants	347688	1623	108613	31	239075	69	121897	35	59329	17	5.1	64	11.5	64	10.0	63	
			No Information Provided	212	1524	136	64	76	36	44	21	22	10	3.6	45	8.2	46	7.4	46	
At-Risk			Yes	195307	1564	94936	49	100371	51	29537	15	9712	5	4.3	54	9.9	55	8.4	52	
			No	193729	1718	14644	8	179085	92	127742	66	76551	40	6.3	79	14.0	78	12.4	78	
			No Information Provided	190	1535	116	61	74	39	45	24	24	13	3.8	48	8.6	48	7.6	48	
Career/Technical Education			Participants	62302	1648	15912	26	46390	74	26988	43	14653	24	5.4	68	12.1	67	10.7	67	
			Nonparticipants	326523	1639	93494	29	233029	71	130279	40	71604	22	5.3	66	11.9	66	10.4	65	
			No Information Provided	401	1498	290	72	111	28	57	14	30	7	3.3	41	7.5	42	6.6	41	

* Students who took the paper STAAR with embedded supports version of the test are not included in the reporting category results.

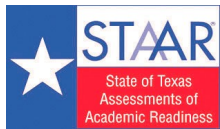

STATE OF TEXAS ASSESSMENTS OF ACADEMIC READINESS

Summary Report GRADE 7 MATHEMATICS

STATEWIDE

Report Date: JUNE 2017
Date of Testing: SPRING 2017

Administration Summary			Number of Students Tested	Average Scale Score	Results for Each Reporting Category*																	
					Number Percent		1		2		3		4		6		15		12		7	
Students Tested	355878	90			Did Not Meet	#	%	Approaches	#	%	Meets	#	%	Masters	#	%	#	%	#	%	#	%
Students Not Tested	Absent	Other																				
Legend					--- = No Data Reported For Fewer Than Five Students																	
All Students	355878	1654			114185	32	241693	68	136277	38	56110	16	3.1	51	8.6	57	6.0	50	50	3.8	55	
Male	182078	1650			61941	34	120137	66	67632	37	28028	15	3.1	52	8.4	56	5.9	50	50	3.8	54	
Female	173756	1659			52226	30	121530	70	68638	40	28079	16	3.1	51	8.8	59	6.0	50	50	3.9	56	
No Information Provided	44	1599			18	41	26	59	7	16	3	7	2.4	40	7.1	48	5.0	41	50	3.4	49	
Hispanic/Latino	190379	1632			69903	37	120476	63	60178	32	20495	11	2.8	47	8.1	54	5.6	46	50	3.6	51	
American Indian or Alaska Native	1164	1649	391	34	773	66	449	39	170	15	3.1	51	8.4	56	6.0	50	50	3.8	54			
Asian	13684	1817	1098	8	12586	92	10797	79	7673	56	4.4	74	12.1	81	8.9	74	50	5.4	77			
Black or African American	45438	1605	20913	46	24525	54	10767	24	3275	7	2.5	42	7.4	49	4.9	41	50	3.3	48			
Native Hawaiian or Other Pacific Islander	475	1662	146	31	329	69	194	41	84	18	3.1	51	8.8	59	6.2	52	50	4.0	57			
White	97246	1696	19785	20	77461	80	50434	52	22827	23	3.6	59	9.6	64	6.9	58	50	4.3	62			
Two or More Races	7351	1682	1861	25	5490	75	3435	47	1573	21	3.4	56	9.2	62	6.6	55	50	4.1	59			
No Information Provided	141	1575	88	62	53	38	23	16	13	9	2.4	41	6.2	42	4.3	36	50	2.9	41			
Economically Disadvantaged	Yes 214018 No 141656 No Information Provided 204	1618 1708 1568	87191 26866 128	41 19 63	126827 114790 76	59 81 37	58678 77565 34	27 55 17	18415 37682 13	9 27 6	2.7 3.6 2.4	45 61 41	7.7 9.9 6.0	51 66 40	5.3 7.1 4.3	44 59 36	50	3.4 4.4 2.9	49 64 41			
Title I, Part A	Participants 220200 Nonparticipants 135464 No Information Provided 214	1629 1695 1565	83714 30328 143	38 22 67	136486 105136 71	62 78 33	67759 68484 34	31 51 16	23419 32676 15	11 24 7	2.8 3.5 2.4	47 58 40	6.0 9.5 5.9	53 64 39	5.5 6.8 4.2	46 57 35	50	3.6 4.3 2.7	51 62 39			
Migrant	Yes 1742 No 353748 No Information Provided 388	1606 1655 1546	789 113114 282	45 32 73	953 240634 106	55 68 27	434 135798 45	25 38 12	129 55961 20	7 16 5	2.6 3.1 2.2	43 51 37	7.4 8.6 5.3	49 57 35	5.0 6.0 3.8	42 50 31	50	3.3 3.9 2.6	47 55 37			
Limited English Proficient	Current LEP 57080 Non-LEP (Monitored 1st Year) 8311 Non-LEP (Monitored 2nd Year) 11120 Other Non-LEP 279139 No Information Provided 228	1581 1674 1677 1668 1568	30812 1643 2298 79287 145	54 20 21 28 64	26268 6668 8822 199852 83	46 80 79 72 36	9150 3655 4955 118481 36	16 44 45 42 16	2248 1203 1801 50842 16	4 14 16 18 7	2.3 3.2 3.3 3.2 2.4	38 53 54 54 40	6.7 9.4 9.4 8.9 6.0	44 63 63 59 40	4.5 6.4 6.4 6.3 4.3	37 53 54 52 36	50	3.0 4.1 4.1 4.0 2.8	43 58 59 57 39			
Bilingual	Participants 1813 Nonparticipants 353785 No Information Provided 280	1675 1654 1568	444 113561 180	24 32 64	1369 240224 100	76 68 36	797 135435 45	44 38 16	337 55752 21	19 16 8	3.2 3.1 2.5	53 51 41	9.3 8.6 6.0	62 57 40	6.5 6.0 4.2	54 50 35	50	4.1 3.8 2.8	58 55 40			
ESL	Participants 53415 Nonparticipants 302202 No Information Provided 261	1581 1667 1574	28926 85097 162	54 28 62	24489 217105 99	46 72 38	8539 127693 45	16 42 17	2110 53980 20	4 18 8	2.3 3.2 2.5	38 54 42	6.7 8.9 6.2	44 60 41	4.5 6.3 4.3	37 52 36	50	3.0 4.0 2.8	43 57 40			
Special Education	Yes 33087 No 322601 No Information Provided 190	1543 1666 1568	23867 90199 119	72 28 63	9220 232402 71	28 72 37	2662 133586 29	8 41 15	698 55398 14	2 17 7	1.9 3.2 2.4	32 53 40	5.5 8.9 5.9	37 59 40	3.6 6.2 4.2	30 52 35	50	2.6 4.0 2.9	37 57 42			
Gifted/Talented	Participants 30530 Nonparticipants 325131 No Information Provided 217	1829 1638 1563	928 113115 142	3 35 65	29602 212016 75	97 65 35	26240 110006 31	86 34 14	18016 38080 14	59 12 6	4.7 2.9 2.4	78 49 39	12.5 8.2 5.8	84 55 38	9.2 5.7 4.2	77 47 35	50	5.6 3.7 2.8	79 53 39			
At-Risk	Yes 189003 No 166680 No Information Provided 195	1585 1733 1569	96435 17628 122	51 11 63	92568 149052 73	49 89 37	30064 106183 30	16 64 15	6286 49810 14	3 30 7	2.4 3.9 2.4	40 65 40	6.7 10.7 6.0	45 71 40	4.6 7.6 4.3	38 64 36	50	3.1 4.7 2.8	44 68 40			
Career/Technical Education	Participants 54551 Nonparticipants 300923 No Information Provided 404	1657 1654 1543	16594 97294 297	30 32 74	37957 203629 107	70 68 26	21752 114479 46	40 38 11	8697 47392 21	16 38 5	3.1 3.1 2.2	52 51 36	8.7 8.6 5.2	58 57 35	6.1 6.0 3.7	51 50 31	50	3.9 3.8 2.6	55 55 37			

* Students who took the paper STAAR with embedded supports version of the test are not included in the reporting category results.

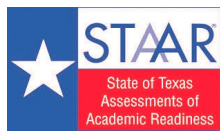

STATE OF TEXAS ASSESSMENTS OF ACADEMIC READINESS

Summary Report GRADE 7 WRITING

STATEWIDE

Report Date: JUNE 2017
Date of Testing: SPRING 2017

Administration Summary			Number of Students Tested	Average Scale Score	Did Not Meet		Approaches		Meets		Masters		Results for Each Reporting Category*					
					#	%	#	%	#	%	#	%	1		2		3	
Number	Percent												Composition		Revision		Editing	
Students Tested	389357	100											Number of Points Possible		Number of Items Tested			
Students Not Tested													16		13		17	
Absent	1370	0											Avg. # of Points / % Scored		Avg. # of Items / % Correct			
Other	260	0											#	%	#	%	#	%
Total Documents Submitted	390987	100											#	%	#	%	#	%
Legend			---															
--- = No Data Reported For Fewer Than Five Students																		
All Students			389357	3802	124736	32	264621	68	144016	37	44754	11	7.9	49	8.7	67	11.3	66
Male			198638	3681	78617	40	120021	60	58876	30	15822	8	7.3	46	8.4	65	10.6	62
Female			190685	3927	46100	24	144585	76	85135	45	28931	15	8.5	53	9.1	70	12.0	71
No Information Provided			34	3499	19	56	15	44	5	15	1	3	6.8	43	7.6	59	9.5	56
Hispanic/Latino			203930	3687	77037	38	126893	62	59543	29	14294	7	7.5	47	8.3	64	10.7	63
American Indian or Alaska Native			1250	3751	441	35	809	65	431	34	128	10	7.7	48	8.6	66	10.9	64
Asian			16848	4358	1789	11	15059	89	11932	71	6483	38	10.0	63	10.3	80	13.8	81
Black or African American			48110	3632	20365	42	27745	58	12182	25	2812	6	7.3	46	8.1	62	10.3	60
Native Hawaiian or Other Pacific Islander			506	3830	149	29	357	71	203	40	56	11	8.1	51	8.7	67	11.5	68
White			110260	3992	22898	21	87362	79	55734	51	19565	18	8.5	53	9.6	74	12.3	73
Two or More Races			8345	3953	1986	24	6359	76	3976	48	1412	17	8.4	53	9.4	72	12.1	71
No Information Provided			108	3254	71	66	37	34	15	14	4	4	5.4	34	6.6	51	8.1	48
Economically Disadvantaged	Yes		227600	3628	94758	42	132842	58	57376	25	11894	5	7.3	46	8.1	62	10.4	61
	No		161613	4048	29889	18	131724	82	86614	54	32854	20	8.8	55	9.7	75	12.6	74
	No Information Provided		144	3294	89	62	55	38	26	18	6	4	5.4	34	6.7	51	8.5	50
Title I, Part A	Participants		238519	3692	89984	38	148535	62	70664	30	17488	7	7.5	47	8.3	64	10.7	63
	Nonparticipants		150686	3976	34651	23	116035	77	73325	49	27259	18	8.6	54	9.4	72	12.2	71
	No Information Provided		152	3263	101	66	51	34	27	18	7	5	5.1	32	6.3	49	8.3	49
Migrant	Yes		1812	3520	908	50	904	50	350	19	66	4	6.8	43	7.4	57	9.9	58
	No		387229	3804	123590	32	263639	68	143629	37	44679	12	7.9	50	8.8	67	11.3	66
	No Information Provided		316	3092	238	75	78	25	37	12	9	3	4.1	26	5.7	44	7.3	43
Limited English Proficient	Current LEP		59365	3359	37311	63	22054	37	5555	9	726	1	6.2	39	6.8	52	8.7	51
	Non-LEP (Monitored 1st Year)		9335	3871	1661	18	7674	82	3480	37	651	7	8.2	52	9.2	70	12.1	71
	Non-LEP (Monitored 2nd Year)		12338	3870	2466	20	9872	80	4690	38	965	8	8.2	51	9.1	70	12.0	71
	Other Non-LEP		308141	3882	83183	27	224958	73	130259	42	42405	14	8.2	51	9.1	70	11.7	69
	No Information Provided		178	3266	115	65	63	35	32	18	7	4	5.2	32	6.4	49	8.3	49
Bilingual	Participants		1972	3853	530	27	1442	73	784	40	241	12	8.2	52	8.9	69	11.6	68
	Nonparticipants		387177	3802	124066	32	263111	68	143199	37	44505	11	7.9	49	8.7	67	11.3	66
	No Information Provided		208	3231	140	67	68	33	33	16	8	4	5.0	31	6.2	48	8.2	48
ESL	Participants		55521	3358	34974	63	20547	37	5226	9	692	1	6.2	39	6.8	52	8.7	51
	Nonparticipants		333644	3876	89637	27	244007	73	138756	42	44054	13	8.2	51	9.1	70	11.7	69
	No Information Provided		192	3260	125	65	67	35	34	18	8	4	5.2	32	6.4	49	8.4	49
Special Education	Yes		33485	3144	27313	82	6172	18	1611	5	277	1	5.2	32	5.9	45	7.1	42
	No		355740	3864	97341	27	258399	73	142379	40	44471	13	8.2	51	9.0	69	11.7	69
	No Information Provided		132	3295	82	62	50	38	26	20	6	5	5.2	32	6.7	51	8.5	50
Gifted/Talented	Participants		41361	4484	1301	3	40060	97	34204	83	17555	42	10.2	64	11.1	85	14.7	87
	Nonparticipants		347846	3721	123336	35	224510	65	109787	32	27193	8	7.6	48	8.5	65	10.9	64
	No Information Provided		150	3234	99	66	51	34	25	17	6	4	4.9	31	6.4	49	8.1	48
At-Risk	Yes		195726	3463	104911	54	90815	46	25679	13	3245	2	6.7	42	7.4	57	9.3	55
	No		193492	4145	19741	10	173751	90	118310	61	41503	21	9.1	57	10.1	78	13.3	78
	No Information Provided		139	3305	84	60	55	40	27	19	6	4	5.3	33	6.8	52	8.6	50
Career/Technical Education	Participants		62382	3806	19124	31	43258	69	23383	37	6721	11	7.9	49	8.9	68	11.3	67
	Nonparticipants		326662	3802	105373	32	221289	68	120597	37	38023	12	7.9	50	8.7	67	11.3	66
	No Information Provided		313	3076	239	76	74	24	36	12	10	3	4.1	26	5.6	43	7.2	42

* Students who took the paper STAAR with embedded supports version of the test are not included in the reporting category results.

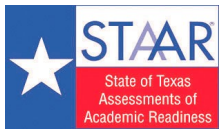

STATE OF TEXAS ASSESSMENTS OF ACADEMIC READINESS

Constructed Responses Summary Report

GRADE 7 WRITING

STATEWIDE

Report Date: JUNE 2017
Date of Testing: SPRING 2017

--- = No Data Reported For Fewer Than Five Students

Written Composition Rating Summary*

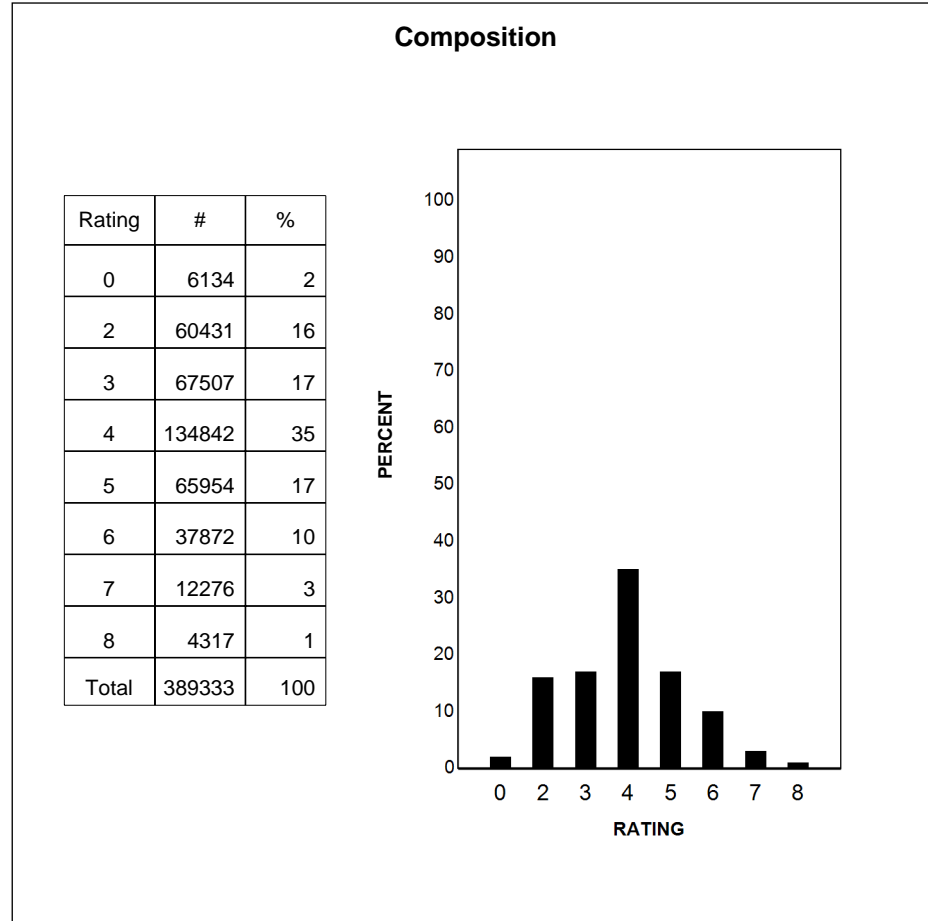

The written composition has been scored independently by two readers. The rating of 0-8 represents the summation of these scores.

* Students who took the paper STAAR with embedded supports version of the test are not included in this report.

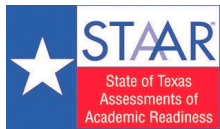

STATEWIDE

STATE OF TEXAS ASSESSMENTS OF ACADEMIC READINESS

Summary Report GRADE 8 SOCIAL STUDIES

Report Date: JUNE 2017
Date of Testing: MAY 2017

Administration Summary			Number of Students Tested	Average Scale Score	Results for Each Reporting Category*																				
					Did Not Meet				Approaches				Meets				Masters				1		2		3
Number	Percent		#	%	#	%	#	%	#	%	#	%	#	%	#	%	#	%	#	%	Number of Items Tested				
Students Tested			383327	98																					
Students Not Tested																									
Absent			3310	1																					
Other			5486	1																					
Total Documents Submitted			392123	100																					
Legend			--- = No Data Reported For Fewer Than Five Students																						
			#		#		#		#		#		#		#		#		#		#		#		
			%		%		%		%		%		%		%		%		%		%		%		
			Avg. # of Items / % Correct				Avg. # of Items / % Correct				Avg. # of Items / % Correct				Avg. # of Items / % Correct				Avg. # of Items / % Correct						
All Students			383327	3736	147557	38	235770	62	120060	31	69658	18	9.9	59	5.9	59	5.7	57	4.2	60	60	60	60		
Male			195662	3754	73321	37	122341	63	65410	33	38897	20	10.0	59	6.0	60	5.7	57	4.3	62	62	62	62		
Female			187607	3716	74200	40	113407	60	54643	29	30758	16	9.9	58	5.9	59	5.7	57	4.1	59	59	59	59		
No Information Provided			58	3430	36	62	22	38	7	12	3	5	7.6	45	4.6	46	4.7	47	3.4	49	49	49	49		
Hispanic/Latino			199269	3628	91139	46	108130	54	46378	23	23564	12	9.3	55	5.5	55	5.2	52	3.9	56	56	56	56		
American Indian or Alaska Native			1347	3708	525	39	822	61	402	30	207	15	9.8	57	5.9	59	5.7	57	4.2	60	60	60	60		
Asian			16600	4209	2117	13	14483	87	10983	66	8117	49	12.7	75	7.5	75	7.4	74	5.5	79	79	79	79		
Black or African American			47415	3575	23939	50	23476	50	9444	20	4687	10	9.0	53	5.3	53	5.1	51	3.7	52	52	52	52		
Native Hawaiian or Other Pacific Islander			530	3739	198	37	332	63	173	33	91	17	10.1	59	6.0	60	5.8	58	4.2	60	60	60	60		
White			110200	3919	27317	25	82883	75	49385	45	30905	28	11.0	65	6.7	67	6.5	65	4.8	68	68	68	68		
Two or More Races			7767	3886	2171	28	5596	72	3281	42	2080	27	10.8	64	6.5	65	6.3	63	4.7	67	67	67	67		
No Information Provided			199	3257	151	76	48	24	14	7	7	4	6.9	40	3.7	37	3.7	37	2.8	40	40	40	40		
Economically Disadvantaged			Yes	218642	3582	108395	50	110247	50	43956	20	21317	10	9.0	53	5.3	53	5.1	51	3.7	53	53	53		
No Information Provided			No	164442	3941	38978	24	125464	76	76088	46	48336	29	11.2	66	6.8	68	6.5	65	4.9	69	69	69		
Title I, Part A			Participants	233932	3637	105769	45	128163	55	56309	24	29280	13	9.4	55	5.6	56	5.3	53	3.9	56	56	56		
No Information Provided			Nonparticipants	149103	3891	41552	28	107551	72	63736	43	40371	27	10.8	64	6.6	66	6.3	63	4.7	67	67	67		
Migrant			Yes	1806	3467	1081	60	725	40	240	13	116	6	8.3	49	4.9	49	4.6	46	3.3	47	47			
No Information Provided			No	381024	3737	146073	38	234951	62	119794	31	69531	18	10.0	59	6.0	60	5.7	57	4.2	60	60			
Limited English Proficient			Current LEP	50390	3350	36051	72	14339	28	3523	7	1278	3	7.5	44	4.4	44	4.0	40	3.0	42	42			
Non-LEP (Monitored 1st Year)			5394	3730	1798	33	3596	67	1420	26	666	12	10.1	60	6.1	61	5.6	56	4.3	61	61				
Non-LEP (Monitored 2nd Year)			9618	3726	3280	34	6338	66	2539	26	1163	12	10.1	60	6.0	60	5.6	56	4.3	61	61				
Other Non-LEP			317599	3798	106179	33	211420	67	112555	35	66541	21	10.3	61	6.2	62	6.0	60	4.4	63	63				
No Information Provided			326	3251	249	76	77	24	23	7	10	3	6.9	40	3.6	36	3.8	38	2.8	40	40				
Bilingual			Participants	1458	3745	503	34	955	66	461	32	238	16	10.1	59	6.1	61	5.7	57	4.3	61	61			
No Information Provided			Nonparticipants	381499	3736	146769	38	234730	62	119576	31	69410	18	10.0	59	5.9	59	5.7	57	4.2	60	60			
ESL			Participants	47121	3348	33833	72	13288	28	3258	7	1181	3	7.5	44	4.3	43	4.0	40	2.9	42	42			
No Information Provided			Nonparticipants	335852	3790	113454	34	222398	66	116778	35	68466	20	10.3	61	6.2	62	5.9	59	4.4	63	63			
Special Education			Yes	31701	3277	25037	79	6664	21	2014	6	962	3	6.9	41	3.9	39	3.8	38	2.7	39	39			
No Information Provided			No	351378	3777	122327	35	229051	65	118033	34	68690	20	10.2	60	6.1	61	5.9	59	4.4	62	62			
Gifted/Talented			Participants	40268	4301	2351	6	37917	94	29739	74	22035	55	13.2	78	7.9	79	7.9	79	5.8	83	83			
No Information Provided			Nonparticipants	342798	3669	145002	42	197796	58	90307	26	47616	14	9.6	56	5.7	57	5.4	54	4.0	58	58			
At-Risk			Yes	196532	3462	118759	60	77773	40	22563	11	9118	5	8.2	48	4.9	49	4.6	46	3.3	47	47			
No Information Provided			No	186567	4024	28623	15	157944	85	97483	52	60535	32	11.8	69	7.1	71	6.9	69	5.2	74	74			
Career/Technical Education			Participants	129971	3740	49015	38	80956	62	40717	31	23296	18	10.0	59	6.0	60	5.7	57	4.2	61	61			
No Information Provided			Nonparticipants	252878	3734	98160	39	154718	61	79312	31	46346	18	9.9	58	5.9	59	5.7	57	4.2	60	60			
			478	3224	382	80	96	20	31	6	16	3	6.6	39	3.5	35	3.6	36	2.7	39	39	39			

* Students who took the paper STAAR with embedded supports version of the test are not included in the reporting category results.

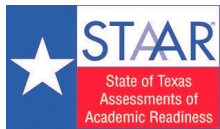

STATEWIDE

STATE OF TEXAS ASSESSMENTS OF ACADEMIC READINESS

Summary Report GRADE 8 SCIENCE

Report Date: JUNE 2017
Date of Testing: MAY 2017

Administration Summary			Number of Students Tested	Average Scale Score	Results for Each Reporting Category*																	
					Number	Percent	1		2		3		4		11		9		11			
Students Tested	Students Not Tested	Matter and Energy					Force, Motion, and Energy	Earth and Space	Organisms and Environments	Number of Items Tested				Avg. # of Items / % Correct								
					#	%				#	%	#	%	#	%	#	%	#	%			
Legend							Did Not Meet		Approaches		Meets		Masters									
--- = No Data Reported For Fewer Than Five Students							#	%	#	%	#	%	#	%	#	%	#	%	#	%	#	%
All Students					382710	3897	98934	26	283776	74	176959	46	69094	18	7.2	65	5.4	60	6.8	62	7.3	67
Male					195406	3908	50987	26	144419	74	92631	47	37810	19	7.0	64	5.4	60	6.9	63	7.4	67
Female					187235	3887	47917	26	139318	74	84307	45	31278	17	7.3	66	5.4	60	6.7	61	7.2	66
No Information Provided					69	3635	30	43	39	57	21	30	6	9	5.9	54	4.6	51	5.8	53	6.7	61
Hispanic/Latino			198807	3787	62133	31	136674	69	76024	38	23594	12	6.8	62	5.1	56	6.5	59	6.9	63		
American Indian or Alaska Native			1353	3862	363	27	990	73	586	43	213	16	6.9	63	5.3	59	6.8	62	7.3	66		
Asian			16347	4408	1272	8	15075	92	12925	79	8249	50	9.0	82	7.0	78	8.1	74	8.7	79		
Black or African American			47296	3688	17814	38	29482	62	14183	30	3744	8	6.4	59	4.8	54	6.1	55	6.5	59		
Native Hawaiian or Other Pacific Islander			526	3895	135	26	391	74	244	46	97	18	7.3	66	5.5	61	6.8	61	7.3	66		
White			110379	4100	15764	14	94615	86	68494	62	31146	28	7.9	71	6.1	67	7.5	69	8.1	74		
Two or More Races			7792	4058	1317	17	6475	83	4465	57	2043	26	7.7	70	5.9	66	7.4	67	8.0	72		
No Information Provided			210	3381	136	65	74	35	38	18	8	4	5.0	45	3.6	40	5.0	45	5.2	48		
Economically Disadvantaged																						
Yes			218502	3736	75535	35	142967	65	74669	34	21271	10	6.6	60	4.9	54	6.3	58	6.7	61		
No			163955	4114	23231	14	140724	86	102245	62	47814	29	8.0	72	6.1	68	7.5	68	8.1	74		
No Information Provided			253	3347	168	66	85	34	45	18	9	4	4.7	43	3.6	40	4.9	45	5.2	47		
Title I, Part A																						
Participants			233487	3794	72623	31	160864	69	90257	39	29112	12	6.8	62	5.1	57	6.5	59	7.0	63		
Nonparticipants			148922	4060	26098	18	122824	82	86662	58	39974	27	7.8	70	6.0	66	7.3	67	7.9	72		
No Information Provided			301	3283	213	71	88	29	40	13	8	3	4.5	41	3.5	39	4.6	42	4.8	44		
Migrant																						
Yes			1811	3610	815	45	996	55	481	27	113	6	6.1	55	4.5	50	5.9	54	6.2	56		
No			380391	3900	97746	26	282645	74	176419	46	68970	18	7.2	65	5.4	60	6.8	62	7.3	67		
No Information Provided			508	3250	373	73	135	27	59	12	11	2	4.4	40	3.4	38	4.5	41	4.7	43		
Limited English Proficient																						
Current LEP			50567	3473	28272	56	22295	44	7801	15	1324	3	5.5	50	4.0	45	5.5	50	5.5	50		
Non-LEP (Monitored 1st Year)			5469	3934	853	16	4616	84	2565	47	721	13	7.6	69	5.6	62	7.0	63	7.5	68		
Non-LEP (Monitored 2nd Year)			9490	3920	1632	17	7858	83	4440	47	1187	13	7.5	68	5.5	62	6.9	63	7.5	68		
Other Non-LEP			316847	3964	67950	21	248897	79	162101	51	65853	21	7.4	67	5.6	63	7.1	64	7.6	69		
No Information Provided			337	3317	227	67	110	33	52	15	9	3	4.6	42	3.6	40	4.8	44	5.0	46		
Bilingual																						
Participants			1494	3923	346	23	1148	77	739	49	278	19	7.4	68	5.6	62	6.9	63	7.4	67		
Nonparticipants			380834	3898	98327	26	282507	74	176166	46	68807	18	7.2	65	5.4	60	6.8	62	7.3	67		
No Information Provided			382	3315	261	68	121	32	54	14	9	2	4.6	42	3.6	40	4.8	44	5.0	46		
ESL																						
Participants			47303	3471	26517	56	20786	44	7262	15	1225	3	5.5	50	4.0	45	5.5	50	5.5	50		
Nonparticipants			335041	3958	72167	22	262874	78	169644	51	67860	20	7.4	67	5.6	63	7.0	64	7.6	69		
No Information Provided			366	3306	250	68	116	32	53	14	9	2	4.6	42	3.6	40	4.7	43	5.0	46		
Special Education																						
Yes			31765	3329	22248	70	9517	30	3245	10	794	2	4.6	42	3.5	39	4.9	45	5.1	47		
No			350686	3949	76509	22	274177	78	173673	50	68293	19	7.4	67	5.6	62	7.0	64	7.5	68		
No Information Provided			259	3312	177	68	82	32	41	16	7	3	4.5	41	3.6	40	4.8	44	5.0	46		
Gifted/Talented																						
Participants			40097	4514	871	2	39226	98	35344	88	22995	57	9.4	85	7.3	81	8.6	78	9.3	84		
Nonparticipants			342342	3826	97880	29	244462	71	141574	41	46091	13	6.9	63	5.2	58	6.6	60	7.1	65		
No Information Provided			271	3322	183	68	88	32	41	15	8	3	4.6	41	3.6	40	4.8	44	5.1	47		
At-Risk																						
Yes			196585	3599	86072	44	110513	56	43212	22	8033	4	5.9	54	4.4	49	5.9	54	6.2	57		
No			185887	4214	12704	7	173183	93	133707	72	61054	33	8.5	77	6.5	72	7.8	71	8.5	77		
No Information Provided			238	3335	158	66	80	34	40	17	7	3	4.7	43	3.6	40	4.9	44	5.1	46		
Career/Technical Education																						
Participants			128431	3899	32297	25	96134	75	59658	46	22439	17	7.2	65	5.4	60	6.8	62	7.4	67		
Nonparticipants			253795	3898	66282	26	187513	74	117237	46	46641	18	7.2	65	5.4	60	6.8	62	7.3	66		
No Information Provided			484	3253	355	73	129	27	64	13	14	3	4.4	40	3.4	38	4.5	41	4.7	43		

* Students who took the paper STAAR with embedded supports version of the test are not included in the reporting category results.

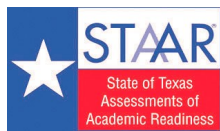

STATEWIDE

STATE OF TEXAS ASSESSMENTS OF ACADEMIC READINESS

Combined Summary Report

GRADE 3 READING

Report Date: JUNE 2017
Date of Testing: SPRING 2017

Legend --- = No Data Reported For Fewer Than Five Students	STAAR			STAAR Spanish			TOTAL		
	Number of Students Tested	Approaches		Number of Students Tested	Approaches		Number of Students Tested	Approaches	
		#	%		#	%		#	%
All Students	370790	268065	72	35697	22439	63	406487	290504	71
Male	189478	131335	69	17919	10399	58	207397	141734	68
Female	181210	136673	75	17766	12036	68	198976	148709	75
No Information Provided	102	57	56	12	4	33	114	61	54
Hispanic/Latino	180827	122731	68	35238	22152	63	216065	144883	67
American Indian or Alaska Native	1316	961	73	91	53	58	1407	1014	72
Asian	17655	15527	88	3	---	---	17658	15528	88
Black or African American	50032	29569	59	21	13	62	50053	29582	59
Native Hawaiian or Other Pacific Islander	524	388	74	1	---	---	525	389	74
White	110359	91105	83	322	208	65	110681	91313	83
Two or More Races	9928	7702	78	15	10	67	9943	7712	78
No Information Provided	149	82	55	6	1	17	155	83	54
Economically Disadvantaged	Yes 219602	139247	63	32651	20380	62	252253	159627	63
	No 151003	128708	85	3024	2050	68	154027	130758	85
	No Information Provided 185	110	59	22	9	41	207	119	57
Title I, Part A	Participants 280074	189854	68	34879	21876	63	314953	211730	67
	Nonparticipants 90521	78091	86	801	555	69	91322	78646	86
	No Information Provided 195	120	62	17	8	47	212	128	60
Migrant	Yes 1387	784	57	216	106	49	1603	890	56
	No 369005	267078	72	35368	22285	63	404373	289363	72
	No Information Provided 398	203	51	113	48	42	511	251	49
Limited English Proficient	Current LEP 71956	44945	62	34917	21900	63	106873	66845	63
	Non-LEP (Monitored 1st Year) 4859	4616	95	48	34	71	4907	4650	95
	Non-LEP (Monitored 2nd Year) 4108	3866	94	15	14	93	4123	3880	94
	Other Non-LEP 289592	214472	74	683	477	70	290275	214949	74
	No Information Provided 275	166	60	34	14	41	309	180	58
Bilingual	Participants 42025	27580	66	34949	22003	63	76974	49583	64
	Nonparticipants 328451	240305	73	678	405	60	329129	240710	73
	No Information Provided 314	180	57	70	31	44	384	211	55
ESL	Participants 28554	17513	61	296	175	59	28850	17688	61
	Nonparticipants 341929	250371	73	35326	22229	63	377255	272600	72
	No Information Provided 307	181	59	75	35	47	382	216	57
Special Education	Yes 28822	10803	37	1425	364	26	30247	11167	37
	No 341770	257145	75	34257	22070	64	376027	279215	74
	No Information Provided 198	117	59	15	5	33	213	122	57
Gifted/Talented	Participants 32092	31230	97	2737	2501	91	34829	33731	97
	Nonparticipants 338491	236718	70	32945	19932	61	371436	256650	69
	No Information Provided 207	117	57	15	6	40	222	123	55
At-Risk	Yes 162388	92024	57	34533	21644	63	196921	113668	58
	No 208193	175917	84	1150	789	69	209343	176706	84
	No Information Provided 209	124	59	14	6	43	223	130	58

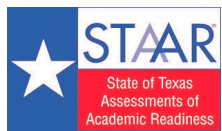

STATEWIDE

STATE OF TEXAS ASSESSMENTS OF ACADEMIC READINESS

Combined Summary Report

GRADE 3 MATHEMATICS

Report Date: JUNE 2017
Date of Testing: SPRING 2017

Legend --- = No Data Reported For Fewer Than Five Students	STAAR			STAAR Spanish			TOTAL		
	Number of Students Tested	Approaches		Number of Students Tested	Approaches		Number of Students Tested	Approaches	
		#	%		#	%		#	%
All Students	389765	298169	76	16823	11335	67	406588	309504	76
Male	198951	151795	76	8483	5693	67	207434	157488	76
Female	190711	146318	77	8329	5639	68	199040	151957	76
No Information Provided	103	56	54	11	3	27	114	59	52
Hispanic/Latino	199599	147054	74	16545	11144	67	216144	158198	73
American Indian or Alaska Native	1348	1012	75	58	33	57	1406	1045	74
Asian	17615	16335	93	3	---	---	17618	16338	93
Black or African American	50032	31370	63	23	16	70	50055	31386	63
Native Hawaiian or Other Pacific Islander	526	403	77	1	---	---	527	404	77
White	110554	93965	85	179	128	72	110733	94093	85
Two or More Races	9939	7949	80	10	9	90	9949	7958	80
No Information Provided	152	81	53	4	---	---	156	82	53
Economically Disadvantaged	Yes 237485	165859	70	14871	9961	67	252356	175820	70
	No 152093	132208	87	1931	1368	71	154024	133576	87
	No Information Provided 187	102	55	21	6	29	208	108	52
Title I, Part A	Participants 298865	218358	73	16204	10900	67	315069	229258	73
	Nonparticipants 90704	79694	88	602	426	71	91306	80120	88
	No Information Provided 196	117	60	17	9	53	213	126	59
Migrant	Yes 1504	965	64	100	57	57	1604	1022	64
	No 387859	296998	77	16613	11236	68	404472	308234	76
	No Information Provided 402	206	51	110	42	38	512	248	48
Limited English Proficient	Current LEP 90656	65851	73	16233	10879	67	106889	76730	72
	Non-LEP (Monitored 1st Year) 4870	4650	95	32	25	78	4902	4675	95
	Non-LEP (Monitored 2nd Year) 4123	3954	96	1	---	---	4124	3955	96
	Other Non-LEP 289841	223551	77	523	422	81	290364	223973	77
	No Information Provided 275	163	59	34	8	24	309	171	55
Bilingual	Participants 60604	45484	75	16370	11101	68	76974	56585	74
	Nonparticipants 328841	252500	77	388	216	56	329229	252716	77
	No Information Provided 320	185	58	65	18	28	385	203	53
ESL	Participants 28696	20206	70	165	70	42	28861	20276	70
	Nonparticipants 360755	277776	77	16589	11242	68	377344	289018	77
	No Information Provided 314	187	60	69	23	33	383	210	55
Special Education	Yes 29621	12805	43	650	219	34	30271	13024	43
	No 359943	285254	79	16160	11113	69	376103	296367	79
	No Information Provided 201	110	55	13	3	23	214	113	53
Gifted/Talented	Participants 33612	33009	98	1150	1102	96	34762	34111	98
	Nonparticipants 355943	265047	74	15659	10230	65	371602	275277	74
	No Information Provided 210	113	54	14	3	21	224	116	52
At-Risk	Yes 180823	118421	65	16176	10874	67	196999	129295	66
	No 208731	179630	86	635	457	72	209366	180087	86
	No Information Provided 211	118	56	12	4	33	223	122	55

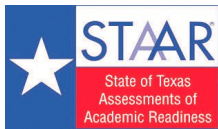

STATEWIDE

STATE OF TEXAS ASSESSMENTS OF ACADEMIC READINESS

Combined Summary Report

GRADE 4 READING

Report Date: JUNE 2017
Date of Testing: SPRING 2017

Legend --- = No Data Reported For Fewer Than Five Students	STAAR			STAAR Spanish			TOTAL		
	Number of Students Tested	Approaches		Number of Students Tested	Approaches		Number of Students Tested	Approaches	
		#	%		#	%		#	%
All Students	380063	264647	70	24667	14556	59	404730	279203	69
Male	194656	129553	67	12218	6549	54	206874	136102	66
Female	185346	135055	73	12445	8006	64	197791	143061	72
No Information Provided	61	39	64	4	---	---	65	40	62
Hispanic/Latino	190169	123516	65	24343	14368	59	214512	137884	64
American Indian or Alaska Native	1306	894	68	70	39	56	1376	933	68
Asian	16987	14783	87	4	---	---	16991	14786	87
Black or African American	50457	27856	55	17	10	59	50474	27866	55
Native Hawaiian or Other Pacific Islander	576	395	69	1	---	---	577	395	68
White	110979	89893	81	211	125	59	111190	90018	81
Two or More Races	9470	7252	77	16	8	50	9486	7260	77
No Information Provided	119	58	49	5	3	60	124	61	49
Economically Disadvantaged	Yes 226326	136495	60	22568	13225	59	248894	149720	60
	No 153592	128093	83	2095	1329	63	155687	129422	83
	No Information Provided 145	59	41	4	---	---	149	61	41
Title I, Part A	Participants 287680	186524	65	24043	14149	59	311723	200673	64
	Nonparticipants 92237	78061	85	611	399	65	92848	78460	85
	No Information Provided 146	62	42	13	8	62	159	70	44
Migrant	Yes 1458	766	53	147	77	52	1605	843	53
	No 378332	263769	70	24446	14449	59	402778	278218	69
	No Information Provided 273	112	41	74	30	41	347	142	41
Limited English Proficient	Current LEP 72931	40637	56	24028	14110	59	96959	54747	56
	Non-LEP (Monitored 1st Year) 10519	9677	92	35	25	71	10554	9702	92
	Non-LEP (Monitored 2nd Year) 4141	3855	93	15	13	87	4156	3868	93
	Other Non-LEP 292279	210388	72	575	404	70	292854	210792	72
	No Information Provided 193	90	47	14	4	29	207	94	45
Bilingual	Participants 46049	27990	61	23891	14114	59	69940	42104	60
	Nonparticipants 333772	236534	71	740	427	58	334512	236961	71
	No Information Provided 242	123	51	36	15	42	278	138	50
ESL	Participants 26050	13542	52	390	209	54	26440	13751	52
	Nonparticipants 353775	250983	71	24238	14331	59	378013	265314	70
	No Information Provided 238	122	51	39	16	41	277	138	50
Special Education	Yes 31840	10052	32	1164	262	23	33004	10314	31
	No 348090	254539	73	23496	14291	61	371586	268830	72
	No Information Provided 133	56	42	7	3	43	140	59	42
Gifted/Talented	Participants 36816	35634	97	2050	1834	89	38866	37468	96
	Nonparticipants 343105	228955	67	22609	12718	56	365714	241673	66
	No Information Provided 142	58	41	8	4	50	150	62	41
At-Risk	Yes 170994	82022	48	23805	13979	59	194799	96001	49
	No 208928	182562	87	854	574	67	209782	183136	87
	No Information Provided 141	63	45	8	3	38	149	66	44

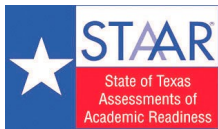

STATEWIDE

STATE OF TEXAS ASSESSMENTS OF ACADEMIC READINESS

Combined Summary Report

GRADE 4 MATHEMATICS

Report Date: JUNE 2017
Date of Testing: SPRING 2017

Legend --- = No Data Reported For Fewer Than Five Students	STAAR			STAAR Spanish			TOTAL		
	Number of Students Tested	Approaches		Number of Students Tested	Approaches		Number of Students Tested	Approaches	
		#	%		#	%		#	%
All Students	395332	294637	75	9439	5389	57	404771	300026	74
Male	202155	150107	74	4750	2739	58	206905	152846	74
Female	193113	144487	75	4687	2650	57	197800	147137	74
No Information Provided	64	43	67	2	---	---	66	43	65
Hispanic/Latino	205262	147881	72	9258	5271	57	214520	153152	71
American Indian or Alaska Native	1340	1000	75	37	16	43	1377	1016	74
Asian	16970	15676	92	0	---	---	16970	15676	92
Black or African American	50498	29459	58	14	14	100	50512	29473	58
Native Hawaiian or Other Pacific Islander	577	420	73	1	---	---	578	420	73
White	111085	92703	83	113	77	68	111198	92780	83
Two or More Races	9480	7436	78	13	9	69	9493	7445	78
No Information Provided	120	62	52	3	---	---	123	64	52
Economically Disadvantaged	Yes 240774	162614	68	8193	4683	57	248967	167297	67
	No 154411	131960	85	1243	705	57	155654	132665	85
	No Information Provided 147	63	43	3	---	---	150	64	43
Title I, Part A	Participants 302707	214407	71	9026	5143	57	311733	219550	70
	Nonparticipants 92477	80160	87	401	241	60	92878	80401	87
	No Information Provided 148	70	47	12	5	42	160	75	47
Migrant	Yes 1543	984	64	61	38	62	1604	1022	64
	No 393511	293531	75	9307	5336	57	402818	298867	74
	No Information Provided 278	122	44	71	15	21	349	137	39
Limited English Proficient	Current LEP 87921	60594	69	9017	5094	56	96938	65688	68
	Non-LEP (Monitored 1st Year) 10535	9809	93	21	13	62	10556	9822	93
	Non-LEP (Monitored 2nd Year) 4145	3885	94	10	8	80	4155	3893	94
	Other Non-LEP 292536	220257	75	378	271	72	292914	220528	75
	No Information Provided 195	92	47	13	3	23	208	95	46
Bilingual	Participants 60923	44376	73	8988	5219	58	69911	49595	71
	Nonparticipants 334163	250136	75	418	160	38	334581	250296	75
	No Information Provided 246	125	51	33	10	30	279	135	48
ESL	Participants 26240	16735	64	214	60	28	26454	16795	63
	Nonparticipants 368851	277781	75	9189	5319	58	378040	283100	75
	No Information Provided 241	121	50	36	10	28	277	131	47
Special Education	Yes 32561	11891	37	454	110	24	33015	12001	36
	No 362636	282684	78	8979	5278	59	371615	287962	77
	No Information Provided 135	62	46	6	1	17	141	63	45
Gifted/Talented	Participants 38282	37442	98	508	474	93	38790	37916	98
	Nonparticipants 356906	257129	72	8924	4914	55	365830	262043	72
	No Information Provided 144	66	46	7	1	14	151	67	44
At-Risk	Yes 185877	108451	58	8957	5099	57	194834	113550	58
	No 209313	186120	89	475	288	61	209788	186408	89
	No Information Provided 142	66	46	7	2	29	149	68	46

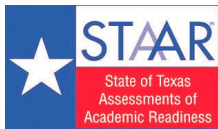

STATEWIDE

STATE OF TEXAS ASSESSMENTS OF ACADEMIC READINESS

Combined Summary Report

GRADE 4 WRITING

Report Date: JUNE 2017
Date of Testing: SPRING 2017

Legend --- = No Data Reported For Fewer Than Five Students	STAAR			STAAR Spanish			TOTAL		
	Number of Students Tested	Approaches		Number of Students Tested	Approaches		Number of Students Tested	Approaches	
		#	%		#	%		#	%
All Students	378591	238998	63	25904	16702	64	404495	255700	63
Male	193900	111919	58	12889	7432	58	206789	119351	58
Female	184662	127060	69	13014	9269	71	197676	136329	69
No Information Provided	29	19	66	1	---	---	30	20	67
Hispanic/Latino	188897	110330	58	25555	16480	64	214452	126810	59
American Indian or Alaska Native	1304	791	61	71	39	55	1375	830	60
Asian	16922	14427	85	6	5	83	16928	14432	85
Black or African American	50400	26210	52	19	13	68	50419	26223	52
Native Hawaiian or Other Pacific Islander	562	380	68	1	---	---	563	380	67
White	110944	80188	72	228	154	68	111172	80342	72
Two or More Races	9471	6630	70	16	9	56	9487	6639	70
No Information Provided	91	42	46	8	2	25	99	44	44
Economically Disadvantaged	Yes 225254	121730	54	23685	15226	64	248939	136956	55
	No 153234	117223	76	2211	1474	67	155445	118697	76
	No Information Provided 103	45	44	8	2	25	111	47	42
Title I, Part A	Participants 286341	167120	58	25233	16236	64	311574	183356	59
	Nonparticipants 92136	71831	78	654	459	70	92790	72290	78
	No Information Provided 114	47	41	17	7	41	131	54	41
Migrant	Yes 1487	683	46	153	92	60	1640	775	47
	No 376846	238221	63	25678	16587	65	402524	254808	63
	No Information Provided 258	94	36	73	23	32	331	117	35
Limited English Proficient	Current LEP 71663	35718	50	25209	16212	64	96872	51930	54
	Non-LEP (Monitored 1st Year) 10519	9192	87	38	26	68	10557	9218	87
	Non-LEP (Monitored 2nd Year) 4140	3795	92	17	14	82	4157	3809	92
	Other Non-LEP 292094	190216	65	625	446	71	292719	190662	65
	No Information Provided 175	77	44	15	4	27	190	81	43
Bilingual	Participants 44761	24772	55	25156	16305	65	69917	41077	59
	Nonparticipants 333614	214125	64	710	384	54	334324	214509	64
	No Information Provided 216	101	47	38	13	34	254	114	45
ESL	Participants 26010	11777	45	373	187	50	26383	11964	45
	Nonparticipants 352373	227122	64	25490	16503	65	377863	243625	64
	No Information Provided 208	99	48	41	12	29	249	111	45
Special Education	Yes 31822	7303	23	1197	230	19	33019	7533	23
	No 346650	231644	67	24696	16470	67	371346	248114	67
	No Information Provided 119	51	43	11	2	18	130	53	41
Gifted/Talented	Participants 36665	34851	95	2205	2029	92	38870	36880	95
	Nonparticipants 341800	204096	60	23687	14670	62	365487	218766	60
	No Information Provided 126	51	40	12	3	25	138	54	39
At-Risk	Yes 169887	70255	41	24980	16072	64	194867	86327	44
	No 208586	168691	81	916	628	69	209502	169319	81
	No Information Provided 118	52	44	8	2	25	126	54	43

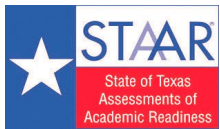

STATEWIDE

STATE OF TEXAS ASSESSMENTS OF ACADEMIC READINESS

Combined Summary Report

GRADE 5 SCIENCE

Report Date: JUNE 2017
Date of Testing: MAY 2017

Legend --- = No Data Reported For Fewer Than Five Students	STAAR			STAAR Spanish			TOTAL		
	Number of Students Tested	Approaches		Number of Students Tested	Approaches		Number of Students Tested	Approaches	
		#	%		#	%		#	%
All Students	385853	280963	73	7794	3545	45	393647	284508	72
Male	196686	144789	74	3962	1840	46	200648	146629	73
Female	189096	136130	72	3820	1704	45	192916	137834	71
No Information Provided	71	44	62	12	1	8	83	45	54
Hispanic/Latino	200143	137017	68	7687	3498	46	207830	140515	68
American Indian or Alaska Native	1318	974	74	23	5	22	1341	979	73
Asian	16685	14880	89	1	---	---	16686	14880	89
Black or African American	49198	28772	58	2	---	---	49200	28773	58
Native Hawaiian or Other Pacific Islander	561	418	75	1	---	---	562	419	75
White	108930	91710	84	72	38	53	109002	91748	84
Two or More Races	8875	7126	80	0	---	---	8875	7126	80
No Information Provided	143	66	46	8	2	25	151	68	45
Economically Disadvantaged	Yes 232452	150365	65	6828	3139	46	239280	153504	64
	No 153217	130518	85	953	405	42	154170	130923	85
	No Information Provided 184	80	43	13	1	8	197	81	41
Title I, Part A	Participants 288721	198326	69	7486	3417	46	296207	201743	68
	Nonparticipants 96950	82553	85	288	125	43	97238	82678	85
	No Information Provided 182	84	46	20	3	15	202	87	43
Migrant	Yes 1615	966	60	47	15	32	1662	981	59
	No 383921	279869	73	7674	3522	46	391595	283391	72
	No Information Provided 317	128	40	73	8	11	390	136	35
Limited English Proficient	Current LEP 77126	44239	57	7580	3467	46	84706	47706	56
	Non-LEP (Monitored 1st Year) 10741	9458	88	16	9	56	10757	9467	88
	Non-LEP (Monitored 2nd Year) 10241	9386	92	7	7	100	10248	9393	92
	Other Non-LEP 287514	217775	76	167	60	36	287681	217835	76
	No Information Provided 231	105	45	24	2	8	255	107	42
Bilingual	Participants 51766	32297	62	7269	3409	47	59035	35706	60
	Nonparticipants 333819	248547	74	487	132	27	334306	248679	74
	No Information Provided 268	119	44	38	4	11	306	123	40
ESL	Participants 24991	13048	52	317	78	25	25308	13126	52
	Nonparticipants 360603	267798	74	7440	3461	47	368043	271259	74
	No Information Provided 259	117	45	37	6	16	296	123	42
Special Education	Yes 33871	12276	36	330	55	17	34201	12331	36
	No 351812	268605	76	7450	3487	47	359262	272092	76
	No Information Provided 170	82	48	14	3	21	184	85	46
Gifted/Talented	Participants 41949	40677	97	551	502	91	42500	41179	97
	Nonparticipants 343715	240198	70	7227	3039	42	350942	243237	69
	No Information Provided 189	88	47	16	4	25	205	92	45
At-Risk	Yes 193910	108595	56	7490	3451	46	201400	112046	56
	No 191763	172290	90	295	93	32	192058	172383	90
	No Information Provided 180	78	43	9	1	11	189	79	42

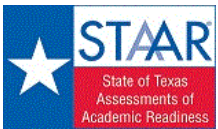

STATE OF TEXAS ASSESSMENTS OF ACADEMIC READINESS

Summary Report

ALGEBRA I

All Students

STATEWIDE

Report Date: SPRING 2017
Date of Testing: SPRING 2017

Administration Summary													Results for Each Reporting Category*													
			Number	Percent	Number of Students Tested	Average Scale Score	Did Not Meet		Approaches		Meets		Masters		1		2		3		4		5			
							#	%	#	%	#	%	#	%	#	%	#	%	#	%	#	%	#	%	#	%
																	Number and Algebraic Methods		Describing and Graphing Linear Functions, Equations, and Inequalities		Writing and Solving Linear Functions, Equations, and Inequalities		Quadratic Functions and Equations		Exponential Functions and Equations	
										Number of Items Tested																
										11		12		14		11		6								
Legend										Avg. # of Items / % Correct																
--- = No Data Reported For Fewer Than Five Students																										
			#		%		#		%		#		%		#		%		#		%					
All Students			433496	4038	77102	18	356394	82	218820	50	117815	27	6.8	61	7.1	59	8.6	61	6.9	63	3.6	60				
Male			226246	3993	48678	22	177568	78	105209	47	56723	25	6.5	59	6.9	58	8.2	59	6.7	61	3.5	59				
Female			207233	4087	28415	14	178818	86	113607	55	61091	29	7.1	64	7.3	60	9.0	64	7.2	66	3.7	61				
No Information Provided			17	3739	9	53	8	47	4	24	1	6	4.9	44	5.9	50	6.1	44	5.3	48	3.4	57				
Hispanic/Latino			228200	3954	46309	20	181891	80	102186	45	48397	21	6.4	58	6.7	56	8.1	58	6.7	61	3.4	57				
American Indian or Alaska Native			1553	3976	322	21	1231	79	740	48	361	23	6.5	59	6.8	57	8.2	59	6.7	61	3.5	59				
Asian			17517	4672	698	4	16819	96	14990	86	12240	70	9.1	83	9.5	79	11.6	83	9.0	82	4.6	77				
Black or African American			58519	3835	16102	28	42417	72	20011	34	8367	14	6.0	54	6.0	50	7.4	53	6.0	55	3.2	53				
Native Hawaiian or Other Pacific Islander			669	4060	113	17	556	83	358	54	196	29	6.9	63	7.2	60	8.8	63	7.0	63	3.6	61				
White			118630	4199	12446	10	106184	90	75587	64	45249	38	7.4	67	8.0	66	9.5	68	7.6	69	4.0	67				
Two or More Races			8214	4164	1030	13	7184	87	4888	60	2971	36	7.3	66	7.7	64	9.3	66	7.4	67	3.9	65				
No Information Provided			194	3774	82	42	112	58	60	31	34	18	5.5	50	5.7	48	6.8	48	5.4	49	3.2	54				
Economically Disadvantaged			Yes	248341	3904	56957	23	191384	77	100243	40	44840	18	6.2	56	6.4	54	7.8	56	6.4	58	3.3	55			
			No	184938	4219	20030	11	164908	89	118532	64	72953	39	7.5	68	8.0	66	9.6	68	7.6	70	4.0	66			
			No Information Provided	217	3620	115	53	102	47	45	21	22	10	4.8	44	4.9	41	6.0	43	4.7	42	2.8	46			
Title I, Part A			Participants	212436	3983	42214	20	170222	80	99441	47	50435	24	6.5	60	6.8	57	8.3	59	6.7	61	3.4	57			
			Nonparticipants	220838	4092	34773	16	186065	84	119335	54	67363	31	7.0	63	7.4	61	8.8	63	7.1	65	3.7	62			
			No Information Provided	222	3616	115	52	107	48	44	20	17	8	4.8	43	5.0	42	5.9	42	4.8	44	2.7	45			
Migrant			Yes	2237	3836	598	27	1639	73	784	35	307	14	6.0	54	6.1	50	7.4	53	6.1	55	3.1	52			
			No	430892	4039	76308	18	354584	82	217973	51	117485	27	6.8	61	7.1	59	8.6	61	6.9	63	3.6	60			
			No Information Provided	367	3572	196	53	171	47	63	17	23	6	4.6	42	4.8	40	5.6	40	4.5	41	2.6	44			
Limited English Proficient			Current LEP	54376	3714	20252	37	34124	63	12673	23	4720	9	5.4	49	5.3	44	6.6	47	5.5	50	2.8	47			
			Non-LEP (Monitored 1st Year)	8644	4022	961	11	7683	89	4335	50	1824	21	6.9	62	7.0	59	8.7	62	7.1	64	3.5	59			
			Non-LEP (Monitored 2nd Year)	7271	4169	553	8	6718	92	4635	64	2463	34	7.4	68	7.8	65	9.6	68	7.6	69	3.8	64			
			Other Non-LEP	362959	4085	55209	15	307750	85	197126	54	108789	30	6.9	63	7.3	61	8.9	63	7.1	65	3.7	62			
			No Information Provided	246	3614	127	52	119	48	51	21	19	8	4.8	43	5.0	41	5.9	42	4.7	43	2.7	46			
Bilingual			Participants	778	4346	45	6	733	94	589	76	392	50	8.0	73	8.5	71	10.6	76	8.3	75	4.3	71			
			Nonparticipants	432432	4038	76910	18	355522	82	218174	50	117400	27	6.8	61	7.1	59	8.6	61	6.9	63	3.6	60			
			No Information Provided	286	3612	147	51	139	49	57	20	23	8	4.8	44	4.9	41	5.9	42	4.7	42	2.7	45			
ESL			Participants	50878	3717	18703	37	32175	63	11928	23	4428	9	5.4	49	5.3	44	6.6	47	5.5	50	2.8	47			
			Nonparticipants	382354	4081	58265	15	324089	85	206838	54	113364	30	6.9	63	7.3	61	8.8	63	7.1	65	3.7	62			
			No Information Provided	264	3621	134	51	130	49	54	20	23	9	4.9	44	5.0	42	6.0	43	4.7	42	2.7	45			
Special Education			Yes	39849	3525	23105	58	16744	42	3965	10	1257	3	4.3	39	4.4	37	5.2	37	4.5	41	2.4	41			
			No	393406	4090	53869	14	339537	86	214808	55	116538	30	7.0	64	7.4	61	8.9	64	7.2	65	3.7	62			
			No Information Provided	241	3599	128	53	113	47	47	20	8	4.8	43	4.8	40	5.8	42	4.6	42	2.7	45				
Gifted/Talented			Participants	39305	4687	423	1	38882	99	35910	91	28787	73	9.1	83	9.9	83	11.9	85	9.2	84	4.8	80			
			Nonparticipants	393937	3974	76549	19	317388	81	182859	46	89007	23	6.5	59	6.8	57	8.3	59	6.7	61	3.5	58			
			No Information Provided	254	3615	130	51	124	49	51	20	21	8	4.8	44	5.0	41	5.9	42	4.7	43	2.7	45			
At-Risk			Yes	235210	3775	68358	29	166852	71	66884	28	21542	9	5.6	51	5.8	48	7.0	50	5.8	53	3.0	51			
			No	198085	4351	8638	4	189447	96	151894	77	96255	49	8.1	74	8.7	72	10.5	75	8.3	75	4.2	71			
			No Information Provided	201	3619	106	53	95	47	42	21	18	9	4.9	44	5.0	41	5.9	42	4.7	43	2.8	46			
Career/Technical Education			Participants	253035	3961	49952	20	203083	80	113986	45	53933	21	6.4	59	6.8	56	8.2	58	6.7	61	3.4	57			
			Nonparticipants	180206	4146	27019	15	153187	85	104780	58	63861	35	7.2	65	7.6	63	9.2	65	7.3	67	3.8	63			
			No Information Provided	255	3616	131	51	124	49	54	21	8	4.9	44	5.0	41	5.9	42	4.7	43	2.7	45				

* Students who took the paper STAAR with embedded supports version of the test are not included in the reporting category results.

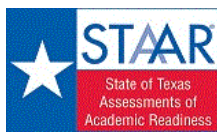

STATE OF TEXAS ASSESSMENTS OF ACADEMIC READINESS

Summary Report

ALGEBRA I

First-Time Tested Students

STATEWIDE

Report Date: SPRING 2017
Date of Testing: SPRING 2017

Administration Summary			Number of Students Tested	Average Scale Score	Did Not Meet	Approaches	Meets	Masters	Results for Each Reporting Category*												
									1		2		3		4		5				
Number	Percent								Number of Items Tested		Avg. # of Items / % Correct										
Students Tested									11		12		14		11		6				
Students Not Tested									#	%	#	%	#	%	#	%	#	%	#	%	
Absent																					
Other																					
Total Documents Submitted																					
Legend																					
--- = No Data Reported For Fewer Than Five Students																					
All Students		386756	4108	48640	13	338116	87	217671	56	117746	30	7.1	64	7.5	62	9.0	65	7.3	66	3.7	62
Male		197985	4072	30652	15	167333	85	104514	53	56686	29	6.8	62	7.3	61	8.7	62	7.1	64	3.7	62
Female		188754	4146	17979	10	170775	90	113153	60	61059	32	7.4	67	7.6	63	9.4	67	7.5	68	3.8	63
No Information Provided		17	3739	9	53	8	47	4	24	1	6	4.9	44	5.9	50	6.1	44	5.3	48	3.4	57
Hispanic/Latino		199214	4025	28928	15	170286	85	101420	51	48352	24	6.8	62	7.1	59	8.6	62	7.0	64	3.6	59
American Indian or Alaska Native		1357	4049	207	15	1150	85	734	54	360	27	6.9	62	7.2	60	8.7	62	7.1	64	3.7	61
Asian		17133	4698	480	3	16653	97	14978	87	12239	71	9.2	84	9.6	80	11.7	84	9.2	83	4.7	78
Black or African American		48519	3918	9620	20	38899	80	19838	41	8353	17	6.4	58	6.5	54	8.0	57	6.5	59	3.3	56
Native Hawaiian or Other Pacific Islander		602	4126	68	11	534	89	357	59	195	32	7.2	66	7.5	63	9.3	66	7.3	66	3.8	63
White		112144	4241	8592	8	103552	92	75411	67	45242	40	7.6	69	8.2	68	9.8	70	7.8	71	4.1	68
Two or More Races		7616	4219	678	9	6938	91	4874	64	2971	39	7.6	69	8.0	66	9.6	69	7.7	70	4.0	67
No Information Provided		171	3822	67	39	104	61	59	35	34	20	5.8	52	5.9	49	7.1	51	5.6	51	3.3	55
Economically Disadvantaged	Yes	213852	3976	35831	17	178021	83	99417	46	44790	21	6.6	60	6.8	57	8.3	60	6.8	62	3.5	58
	No	172709	4272	12709	7	160000	93	118211	68	72934	42	7.7	70	8.2	69	9.9	71	7.9	72	4.1	68
	No Information Provided	195	3644	100	51	95	49	43	22	22	11	5.0	45	5.0	42	6.1	44	4.8	44	2.9	48
Title I, Part A	Participants	186182	4057	26058	14	160124	86	98771	53	50393	27	6.9	63	7.2	60	8.8	63	7.1	65	3.6	60
	Nonparticipants	200374	4156	22482	11	177892	89	118857	59	67336	34	7.3	66	7.7	64	9.2	66	7.4	68	3.9	65
	No Information Provided	200	3638	100	50	100	50	43	22	17	9	4.9	45	5.0	42	6.1	44	4.9	45	2.8	46
Migrant	Yes	1817	3920	344	19	1473	81	769	42	307	17	6.4	59	6.5	54	8.1	58	6.5	59	3.3	54
	No	384649	4109	48149	13	336500	87	216843	56	117416	31	7.1	65	7.5	62	9.1	65	7.3	66	3.7	62
	No Information Provided	290	3604	147	51	143	49	59	20	23	8	4.9	44	4.9	41	5.9	42	4.7	43	2.7	45
Limited English Proficient	Current LEP	42055	3791	12460	30	29595	70	12389	29	4701	11	5.8	53	5.7	48	7.1	51	5.9	54	3.0	50
	Non-LEP (Monitored 1st Year)	8295	4044	776	9	7519	91	4321	52	1824	22	7.0	63	7.2	60	8.8	63	7.2	65	3.6	60
	Non-LEP (Monitored 2nd Year)	6719	4221	281	4	6438	96	4616	69	2463	37	7.7	70	8.1	67	10.0	71	7.9	72	3.9	66
	Other Non-LEP	329472	4148	35018	11	294454	89	196295	60	108739	33	7.3	66	7.7	64	9.3	66	7.5	68	3.8	64
	No Information Provided	215	3644	105	49	110	51	50	23	19	9	4.9	45	5.0	42	6.2	44	5.0	45	2.8	47
Bilingual	Participants	764	4361	38	5	726	95	589	77	392	51	8.0	73	8.6	72	10.7	77	8.4	76	4.3	72
	Nonparticipants	385741	4108	48479	13	337262	87	217026	56	117331	30	7.1	64	7.5	62	9.0	65	7.3	66	3.7	62
	No Information Provided	251	3640	123	49	128	51	56	22	23	9	5.0	45	5.0	42	6.2	44	4.8	44	2.7	46
ESL	Participants	39794	3790	11771	30	28023	70	11668	29	4409	11	5.8	53	5.7	47	7.1	51	5.9	54	3.0	50
	Nonparticipants	346732	4145	36758	11	309974	89	205950	59	113314	33	7.2	66	7.7	64	9.3	66	7.4	68	3.8	64
	No Information Provided	230	3652	111	48	119	52	53	23	10	5.0	46	5.1	43	6.3	45	4.8	44	2.8	46	
Special Education	Yes	29701	3580	15295	51	14406	49	3899	13	1255	4	4.6	42	4.7	39	5.6	40	4.8	44	2.5	42
	No	356849	4152	33242	9	323607	91	213727	60	116471	33	7.3	66	7.7	64	9.3	67	7.5	68	3.8	64
	No Information Provided	206	3633	103	50	103	50	45	22	10	5.0	45	5.0	41	6.1	44	4.8	44	2.8	46	
Gifted/Talented	Participants	39074	4694	299	1	38775	99	35897	92	28787	74	9.1	83	9.9	83	11.9	85	9.3	84	4.8	80
	Nonparticipants	347459	4043	48232	14	299227	86	181725	52	88938	26	6.9	62	7.2	60	8.7	62	7.1	64	3.6	60
	No Information Provided	223	3641	109	49	114	51	49	22	21	9	5.0	45	5.0	42	6.1	44	4.9	44	2.8	46
At-Risk	Yes	191730	3847	41807	22	149923	78	65837	34	21477	11	6.0	55	6.2	51	7.5	54	6.2	57	3.2	53
	No	194847	4365	6742	3	188105	97	151793	78	96251	49	8.2	74	8.7	73	10.6	75	8.3	76	4.3	71
	No Information Provided	179	3644	91	51	88	49	41	23	18	10	5.0	46	5.0	42	6.1	44	4.8	44	2.8	47
Career/Technical Education	Participants	220915	4034	30451	14	190464	86	113212	51	53888	24	6.8	62	7.1	60	8.7	62	7.0	64	3.6	60
	Nonparticipants	165610	4207	18076	11	147534	89	104406	63	63837	39	7.5	68	7.9	66	9.6	68	7.6	69	3.9	65
	No Information Provided	231	3640	113	49	118	51	53	23	21	9	5.0	46	5.1	42	6.0	43	4.9	44	2.8	46

* Students who took the paper STAAR with embedded supports version of the test are not included in the reporting category results.

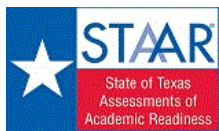

STATE OF TEXAS ASSESSMENTS OF ACADEMIC READINESS

Summary Report

ALGEBRA I

Retested Students

STATEWIDE

Report Date: SPRING 2017
Date of Testing: SPRING 2017

Administration Summary			Number of Students Tested	Average Scale Score	Did Not Meet	Approaches	Meets	Masters	Results for Each Reporting Category*												
									1		2		3		4		5				
Number	Percent									Number of Items Tested											
Students Tested	46740	92								11		12		14		11		6			
Students Not Tested										Avg. # of Items / % Correct											
Absent	3151	6								#	%	#	%	#	%	#	%	#	%		
Other	970	2																			
Total Documents Submitted	50861	100																			
Legend			--- = No Data Reported For Fewer Than Five Students																		
All Students	46740	3459	28462	61	18278	39	1149	2	69	0	3.9	36	4.1	34	4.7	34	4.1	37	2.4	39	
Male	28261	3440	18026	64	10235	36	695	2	37	0	3.8	35	4.1	34	4.6	33	4.0	36	2.3	38	
Female	18479	3487	10436	56	8043	44	454	2	32	0	4.1	37	4.2	35	4.9	35	4.2	38	2.4	41	
No Information Provided	0	---	---	---	---	---	---	---	---	---	---	---	---	---	---	---	---	---	---	---	
Hispanic/Latino	28986	3466	17381	60	11605	40	766	3	45	0	4.0	36	4.1	34	4.8	34	4.2	38	2.4	39	
American Indian or Alaska Native	196	3471	115	59	81	41	6	3	1	1	4.0	36	4.1	34	4.8	34	4.1	37	2.4	41	
Asian	384	3484	218	57	166	43	12	3	1	0	4.2	38	4.1	34	5.1	36	4.1	38	2.3	38	
Black or African American	10000	3430	6482	65	3518	35	173	2	14	0	3.9	35	3.9	33	4.6	33	3.9	35	2.3	38	
Native Hawaiian or Other Pacific Islander	67	3471	45	67	22	33	1	1	1	1	4.1	37	4.0	33	4.9	35	4.1	38	2.2	37	
White	6486	3467	3854	59	2632	41	176	3	7	0	3.9	36	4.3	36	4.8	34	4.1	37	2.4	40	
Two or More Races	598	3459	352	59	246	41	14	2	0	0	4.0	37	4.1	35	4.8	34	4.0	37	2.4	40	
No Information Provided	23	3413	15	65	8	35	1	4	0	0	3.3	30	4.5	38	4.0	29	3.6	32	2.4	41	
Economically Disadvantaged	Yes	34489	3456	21126	61	13363	39	826	2	50	0	3.9	36	4.1	34	4.7	34	4.1	37	2.3	39
	No	12229	3466	7321	60	4908	40	321	3	19	0	4.0	36	4.2	35	4.8	34	4.1	37	2.4	40
	No Information Provided	22	3413	15	68	7	32	2	9	0	3.7	33	4.4	36	4.3	31	3.4	31	2.2	36	
Title I, Part A	Participants	26254	3455	16156	62	10098	38	670	3	42	0	3.9	36	4.1	34	4.7	34	4.1	37	2.3	39
	Nonparticipants	20464	3463	12291	60	8173	40	478	2	27	0	4.0	36	4.1	35	4.7	34	4.1	37	2.4	39
	No Information Provided	22	3413	15	68	7	32	1	5	0	3.4	31	4.6	39	3.9	28	3.6	33	2.3	39	
Migrant	Yes	420	3470	254	60	166	40	15	4	0	4.0	37	4.2	35	4.7	33	4.2	38	2.4	40	
	No	46243	3458	28159	61	18084	39	1130	2	69	0	3.9	36	4.1	34	4.7	34	4.1	37	2.4	39
	No Information Provided	77	3451	49	64	28	36	4	5	0	3.8	34	4.4	37	4.6	33	3.7	34	2.3	39	
Limited English Proficient	Current LEP	12321	3449	7792	63	4529	37	284	2	19	0	3.9	36	3.9	33	4.7	33	4.0	37	2.3	38
	Non-LEP (Monitored 1st Year)	349	3498	185	53	164	47	14	4	0	4.1	37	4.2	35	5.2	37	4.3	39	2.5	41	
	Non-LEP (Monitored 2nd Year)	552	3535	272	49	280	51	19	3	0	4.3	39	4.5	37	5.1	37	4.5	41	2.6	43	
	Other Non-LEP	33487	3460	20191	60	13296	40	831	2	50	0	3.9	36	4.2	35	4.7	34	4.1	37	2.4	39
	No Information Provided	31	3405	22	71	9	29	1	3	0	3.6	33	4.5	37	4.0	29	3.1	28	2.5	41	
Bilingual	Participants	14	3520	7	50	7	50	0	0	0	4.2	38	3.8	32	5.6	40	4.4	40	2.9	48	
	Nonparticipants	46691	3459	28431	61	18260	39	1148	2	69	0	3.9	36	4.1	34	4.7	34	4.1	37	2.4	39
	No Information Provided	35	3414	24	69	11	31	1	3	0	3.7	34	4.3	36	4.0	29	3.6	33	2.3	38	
ESL	Participants	11084	3452	6932	63	4152	37	260	2	19	0	4.0	36	4.0	33	4.7	34	4.1	37	2.3	38
	Nonparticipants	35622	3461	21507	60	14115	40	888	2	50	0	3.9	36	4.2	35	4.7	34	4.1	37	2.4	39
	No Information Provided	34	3412	23	68	11	32	1	3	0	3.7	34	4.3	36	4.0	29	3.6	33	2.2	37	
Special Education	Yes	10148	3365	7810	77	2338	23	66	1	2	0	3.5	32	3.6	30	4.2	30	3.5	32	2.1	35
	No	36557	3485	20627	56	15930	44	1081	3	67	0	4.1	37	4.3	35	4.9	35	4.2	38	2.4	40
	No Information Provided	35	3398	25	71	10	29	2	6	0	3.7	34	4.0	33	4.2	30	3.3	30	2.3	39	
Gifted/Talented	Participants	231	3485	124	54	107	46	13	6	0	4.1	37	4.4	37	5.0	36	4.1	38	2.6	43	
	Nonparticipants	46478	3458	28317	61	18161	39	1134	2	69	0	3.9	36	4.1	34	4.7	34	4.1	37	2.3	39
	No Information Provided	31	3429	21	68	10	32	2	6	0	3.6	33	4.4	37	4.4	32	3.5	31	2.4	39	
At-Risk	Yes	43480	3457	26551	61	16929	39	1047	2	65	0	3.9	36	4.1	34	4.7	34	4.1	37	2.3	39
	No	3238	3476	1896	59	1342	41	101	3	4	0	4.1	37	4.2	35	4.8	34	4.1	37	2.4	40
	No Information Provided	22	3415	15	68	7	32	1	5	0	3.6	33	4.4	37	4.1	29	3.5	32	2.2	37	
Career/Technical Education	Participants	32120	3462	19501	61	12619	39	774	2	45	0	4.0	36	4.1	34	4.7	34	4.1	37	2.4	39
	Nonparticipants	14596	3451	8943	61	5653	39	374	3	24	0	3.9	36	4.1	34	4.7	34	4.1	37	2.3	39
	No Information Provided	24	3393	18	75	6	25	1	4	0	3.3	30	4.2	35	4.3	31	3.3	30	2.3	38	

* Students who took the paper STAAR with embedded supports version of the test are not included in the reporting category results.

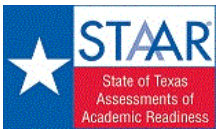

STATE OF TEXAS ASSESSMENTS OF ACADEMIC READINESS

Summary Report

BIOLOGY

All Students

STATEWIDE

Report Date: SPRING 2017
Date of Testing: SPRING 2017

Administration Summary			Number of Students Tested	Average Scale Score	Did Not Meet	Approaches	Meets	Masters	Results for Each Reporting Category*													
									1		2		3		4		5					
Number	Percent									Cell Structure and Function		Mechanisms of Genetics		Biological Evolution and Classification		Biological Processes and Systems		Interdependence within Environmental Systems				
			Number of Items Tested																			
			11		11		10		11		11											
			Avg. # of Items / % Correct																			
			#	%	#	%	#	%	#	%	#	%	#	%	#	%	#	%	#	%		
All Students			403989	4125	58687	15	345302	85	237497	59	85721	21	7.0	63	7.0	63	6.2	62	6.7	61	7.3	67
Male			207721	4108	35177	17	172544	83	119104	57	44464	21	6.9	62	6.8	62	6.2	62	6.7	61	7.3	66
Female			196243	4143	23503	12	172740	88	118384	60	41253	21	7.1	64	7.2	65	6.3	63	6.8	61	7.4	67
No Information Provided			25	3890	7	28	18	72	9	36	4	16	6.1	55	5.8	53	5.4	54	5.5	50	6.3	57
Hispanic/Latino			210511	4005	38140	18	172371	82	106060	50	28658	14	6.5	59	6.6	60	5.8	58	6.2	56	6.8	62
American Indian or Alaska Native			1469	4116	214	15	1255	85	872	59	299	20	6.9	63	6.9	63	6.2	62	6.8	62	7.3	67
Asian			17135	4602	877	5	16258	95	14541	85	9295	54	8.6	78	8.7	79	7.7	77	8.5	78	9.0	82
Black or African American			52495	3945	11051	21	41444	79	23627	45	5743	11	6.3	57	6.2	57	5.6	56	5.9	54	6.6	60
Native Hawaiian or Other Pacific Islander			614	4125	90	15	524	85	364	59	132	21	7.1	64	7.0	64	6.2	62	6.6	60	7.4	67
White			113970	4343	7676	7	106294	93	86381	76	39074	34	7.8	71	7.8	71	7.1	71	7.7	70	8.3	76
Two or More Races			7643	4323	574	8	7069	92	5602	73	2504	33	7.8	71	7.7	70	7.0	70	7.6	69	8.2	74
No Information Provided			152	3792	65	43	87	57	50	33	16	11	5.4	49	5.4	50	5.0	50	5.2	47	5.5	50
Economically Disadvantaged			Yes 226020	3963	45309	20	180711	80	105657	47	25897	11	6.3	57	6.4	58	5.6	56	6.0	55	6.6	60
No			177790	4331	13302	7	164488	93	131786	74	59810	34	7.8	71	7.7	70	7.0	70	7.6	69	8.2	75
No Information Provided			179	3758	76	42	103	58	54	30	14	8	5.3	49	5.3	48	4.8	48	5.1	46	5.3	48
Title I, Part A			Participants 181048	3997	34324	19	146724	81	89406	49	24468	14	6.4	59	6.5	59	5.8	58	6.1	56	6.8	62
Nonparticipants			222756	4229	24287	11	198469	89	148042	66	61240	27	7.4	67	7.4	67	6.6	66	7.2	65	7.8	71
No Information Provided			185	3747	76	41	109	59	49	26	13	7	5.3	48	5.1	47	4.7	47	5.2	47	5.3	48
Migrant			Yes 2076	3813	581	28	1495	72	681	33	124	6	5.6	51	5.8	52	5.0	50	5.2	48	5.9	54
No			401623	4127	57975	14	343648	86	236747	59	85581	21	7.0	63	7.0	64	6.3	63	6.7	61	7.3	67
No Information Provided			290	3692	131	45	159	55	69	24	16	6	5.0	46	5.0	46	4.5	45	4.7	43	5.1	47
Limited English Proficient			Current LEP 48435	3672	19895	41	28540	59	9496	20	1271	3	4.9	45	5.2	47	4.3	43	4.6	41	5.0	46
Non-LEP (Monitored 1st Year)			7494	3984	753	10	6741	90	3568	48	580	8	6.5	59	6.7	61	5.8	58	6.1	55	6.8	62
Non-LEP (Monitored 2nd Year)			5798	4131	401	7	5397	93	3687	64	873	15	7.2	65	7.2	66	6.4	64	6.8	62	7.5	68
Other Non-LEP			342059	4192	37556	11	304503	89	220691	65	82982	24	7.3	66	7.2	66	6.5	65	7.0	64	7.7	70
No Information Provided			203	3751	82	40	121	60	55	27	15	7	5.2	47	5.2	48	4.8	48	5.1	46	5.3	48
Bilingual			Participants 428	4217	36	8	392	92	292	68	115	27	7.4	68	7.4	68	6.8	68	7.2	65	7.8	71
Nonparticipants			403337	4125	58553	15	344784	85	237144	59	85590	21	7.0	63	7.0	63	6.2	62	6.7	61	7.3	67
No Information Provided			224	3738	98	44	126	56	61	27	16	7	5.3	48	5.1	46	4.6	46	5.1	46	5.3	48
ESL			Participants 45671	3670	18766	41	26905	59	8858	19	1139	2	4.9	45	5.2	47	4.3	43	4.5	41	5.0	46
Nonparticipants			358104	4183	39831	11	318273	89	228581	64	84566	24	7.2	66	7.2	66	6.5	65	7.0	64	7.6	69
No Information Provided			214	3744	90	42	124	58	58	27	16	7	5.3	48	5.2	47	4.7	47	5.1	46	5.4	49
Special Education			Yes 33967	3593	17579	52	16388	48	4811	14	878	3	4.5	41	4.7	42	4.0	40	4.3	39	4.6	42
No			369820	4174	41022	11	328798	89	232627	63	84829	23	7.2	65	7.2	65	6.5	65	6.9	63	7.6	69
No Information Provided			202	3745	86	43	116	57	59	29	14	7	5.2	48	5.2	48	4.8	48	5.0	46	5.2	48
Gifted/Talented			Participants 35678	4761	223	1	35455	99	34022	95	23593	66	9.2	84	9.2	84	8.4	84	9.2	84	9.7	88
Nonparticipants			368109	4063	58381	16	309728	84	203413	55	62113	17	6.7	61	6.8	62	6.0	60	6.5	59	7.1	65
No Information Provided			202	3758	83	41	119	59	62	31	15	7	5.4	49	5.3	48	4.9	49	5.1	46	5.3	49
At-Risk			Yes 210510	3835	53146	25	157364	75	73123	35	10347	5	5.7	52	5.8	53	5.1	51	5.4	49	6.0	55
No			193311	4440	5468	3	187843	97	164323	85	75359	39	8.3	75	8.2	75	7.5	75	8.1	74	8.8	80
No Information Provided			168	3759	73	43	95	57	51	30	15	9	5.3	48	5.3	48	4.8	48	5.1	46	5.3	48
Career/Technical Education			Participants 269236	4110	38494	14	230742	86	156305	58	53174	20	6.9	63	6.9	63	6.2	62	6.7	61	7.3	66
Nonparticipants			134551	4155	20107	15	114444	85	81135	60	32534	24	7.0	64	7.1	65	6.3	63	6.8	62	7.4	67
No Information Provided			202	3752	86	43	116	57	57	28	13	6	5.3	48	5.2	47	4.8	48	5.0	46	5.4	49

* Students who took the paper STAAR with embedded supports version of the test are not included in the reporting category results.



STATE OF TEXAS ASSESSMENTS OF ACADEMIC READINESS

Summary Report

BIOLOGY

First-Time Tested Students

Report Date: SPRING 2017
Date of Testing: SPRING 2017

STATEWIDE

Administration Summary			Number of Students Tested	Average Scale Score	Did Not Meet	Approaches	Meets	Masters	Results for Each Reporting Category*																
									Number Percent		1		2		3		4		5						
									Students Tested	Students Not Tested	Cell Structure and Function	Mechanisms of Genetics	Biological Evolution and Classification	Biological Processes and Systems	Interdependence within Environmental Systems										
									Absent	Other	Number of Items Tested														
Total Documents Submitted	100		11		11		10		11		11		Avg. # of Items / % Correct												
Legend			Avg. # of Items / % Correct																						
--- = No Data Reported For Fewer Than Five Students			#	%	#	%	#	%	#	%	#	%	#	%	#	%	#	%	#	%	#	%			
All Students			382319	4164	44412	12	337907	88	236971	62	85700	22	7.1	65	7.2	65	6.4	64	6.9	63	7.5	69			
Male			194766	4154	26353	14	168413	86	118799	61	44451	23	7.1	64	7.0	64	6.4	64	6.9	63	7.5	68			
Female			187528	4174	18052	10	169476	90	118163	63	41245	22	7.2	66	7.3	67	6.5	65	6.9	63	7.6	69			
No Information Provided			25	3890	7	28	18	72	9	36	4	16	6.1	55	5.8	53	5.4	54	5.5	50	6.3	57			
Hispanic/Latino			195738	4048	28460	15	167278	85	105714	54	28642	15	6.7	61	6.8	62	6.0	60	6.4	58	7.1	64			
American Indian or Alaska Native			1382	4156	158	11	1224	89	869	63	299	22	7.1	65	7.1	64	6.4	64	7.0	63	7.5	68			
Asian			16760	4627	646	4	16114	96	14524	87	9294	55	8.7	79	8.8	80	7.8	78	8.6	79	9.1	83			
Black or African American			48327	3991	8183	17	40144	83	23536	49	5741	12	6.5	59	6.4	59	5.8	58	6.1	55	6.8	62			
Native Hawaiian or Other Pacific Islander			580	4166	67	12	513	88	362	62	132	23	7.3	66	7.2	66	6.4	64	6.8	62	7.6	69			
White			111935	4360	6391	6	105544	94	86318	77	39073	35	7.9	72	7.8	71	7.2	72	7.8	71	8.4	76			
Two or More Races			7461	4345	456	6	7005	94	5598	75	2503	34	7.9	72	7.8	71	7.1	71	7.7	70	8.3	75			
No Information Provided			136	3855	51	38	85	63	50	37	16	12	5.7	51	5.8	52	5.3	53	5.5	50	5.8	53			
Economically Disadvantaged			209122	4005	34104	16	175018	84	105258	50	25883	12	6.5	59	6.6	60	5.8	58	6.2	56	6.9	63			
Yes			209122	4005	34104	16	175018	84	105258	50	25883	12	6.5	59	6.6	60	5.8	58	6.2	56	6.9	63			
No			173034	4355	10244	6	162790	94	131659	76	59803	35	7.9	72	7.9	71	7.1	71	7.7	70	8.3	76			
No Information Provided			163	3800	64	39	99	61	54	33	14	9	5.5	50	5.5	50	5.0	50	5.3	48	5.5	50			
Title I, Part A			167512	4042	25328	15	142184	85	89095	53	24456	15	6.7	61	6.7	61	6.0	60	6.3	58	7.0	64			
Participants			167512	4042	25328	15	142184	85	89095	53	24456	15	6.7	61	6.7	61	6.0	60	6.3	58	7.0	64			
Nonparticipants			214636	4259	19019	9	195617	91	147827	69	61231	29	7.5	68	7.5	68	6.8	68	7.3	67	7.9	72			
No Information Provided			171	3782	65	38	106	62	49	29	13	8	5.4	49	5.3	48	4.9	49	5.3	48	5.4	49			
Migrant			1814	3864	419	23	1395	77	671	37	124	7	5.9	53	6.0	55	5.3	53	5.5	50	6.2	56			
Yes			1814	3864	419	23	1395	77	671	37	124	7	5.9	53	6.0	55	5.3	53	5.5	50	6.2	56			
No			380262	4165	43896	12	336366	88	236231	62	85560	23	7.1	65	7.2	65	6.4	64	6.9	63	7.5	69			
No Information Provided			243	3752	97	40	146	60	69	28	16	7	5.3	48	5.3	48	4.8	48	5.0	45	5.5	50			
Limited English Proficient			39672	3726	13899	35	25773	65	9320	23	1263	3	5.2	47	5.5	50	4.6	46	4.8	44	5.4	49			
Current LEP			39672	3726	13899	35	25773	65	9320	23	1263	3	5.2	47	5.5	50	4.6	46	4.8	44	5.4	49			
Non-LEP (Monitored 1st Year)			7340	3994	668	9	6672	91	3555	48	579	8	6.5	59	6.7	61	5.8	58	6.1	56	6.9	63			
Non-LEP (Monitored 2nd Year)			5601	4153	288	5	5313	95	3678	66	872	16	7.3	66	7.3	67	6.5	65	6.9	63	7.7	70			
Other Non-LEP			329520	4221	29486	9	300034	91	220364	67	82971	25	7.4	67	7.4	67	6.6	66	7.2	65	7.8	71			
No Information Provided			186	3780	71	38	115	62	54	29	15	8	5.3	49	5.4	49	5.0	50	5.2	48	5.5	50			
Bilingual			418	4235	29	7	389	93	292	70	115	28	7.5	68	7.5	68	6.8	68	7.3	66	7.9	72			
Participants			418	4235	29	7	389	93	292	70	115	28	7.5	68	7.5	68	6.8	68	7.3	66	7.9	72			
Nonparticipants			381698	4164	44302	12	337396	88	236618	62	85569	22	7.1	65	7.2	65	6.4	64	6.9	63	7.5	69			
No Information Provided			203	3779	81	40	122	60	61	30	16	8	5.5	50	5.3	48	4.8	48	5.3	48	5.5	50			
ESL			37612	3722	13290	35	24322	65	8691	23	1130	3	5.2	47	5.5	50	4.6	46	4.8	43	5.3	49			
Participants			37612	3722	13290	35	24322	65	8691	23	1130	3	5.2	47	5.5	50	4.6	46	4.8	43	5.3	49			
Nonparticipants			344513	4212	31048	9	313465	91	228222	66	84554	25	7.4	67	7.3	67	6.6	66	7.1	65	7.8	71			
No Information Provided			194	3787	74	38	120	62	58	30	16	8	5.5	50	5.4	49	4.9	49	5.3	48	5.6	51			
Special Education			28538	3634	13479	47	15059	53	4777	17	877	3	4.7	43	4.9	44	4.2	42	4.5	40	4.9	44			
Yes			28538	3634	13479	47	15059	53	4777	17	877	3	4.7	43	4.9	44	4.2	42	4.5	40	4.9	44			
No			353602	4207	30864	9	322738	91	232136	66	84809	24	7.3	67	7.3	67	6.6	66	7.1	64	7.8	71			
No Information Provided			179	3791	69	39	110	61	58	32	14	8	5.4	49	5.4	50	5.0	50	5.3	48	5.5	50			
Gifted/Talented			35621	4763	190	1	35431	99	34020	96	23593	66	9.2	84	9.2	84	8.4	84	9.2	84	9.7	88			
Participants			35621	4763	190	1	35431	99	34020	96	23593	66	9.2	84	9.2	84	8.4	84	9.2	84	9.7	88			
Nonparticipants			346514	4102	44152	13	302362	87	202890	59	62092	18	6.9	63	6.9	63	6.2	62	6.7	61	7.3	67			
No Information Provided			184	3794	70	38	114	62	61	33	15	8	5.5	50	5.5	50	5.0	50	5.3	48	5.5	50			
At-Risk			190081	3878	39629	21	150452	79	72647	38	10327	5	6.0	54	6.0	55	5.3	53	5.6	51	6.3	57			
Yes			190081	3878	39629	21	150452	79	72647	38	10327	5	6.0	54	6.0	55	5.3	53	5.6	51	6.3	57			
No			192086	4447	4723	2	187363	98	164274	86	75358	39	8.3	76	8.3	75	7.5	75	8.2	74	8.8	80			
No Information Provided			152	3801	60	39	92	61	50	33	15	10	5.5	50	5.5	50	5.0	50	5.3	48	5.5	50			
Career/Technical Education			254669	4148	28917	11	225752	89	155968	61	53162	21	7.1	65	7.1	65	6.4	64	6.8	62	7.5	68			
Participants			254669	4148	28917	11	225752	89	155968	61	53162	21	7.1	65	7.1	65	6.4	64	6.8	62	7.5	68			
Nonparticipants			127464	4195	15421	12	112043	88	80946	64	32525	26	7.2	66	7.3	66	6.5	65	7.0	64	7.6	69			
No Information Provided			186	3788	74	40	112	60	57	31	13	7	5.5	50	5.4	49	4.9	49	5.2	47	5.5	50			

* Students who took the paper STAAR with embedded supports version of the test are not included in the reporting category results.

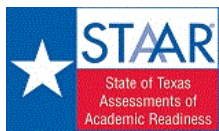

STATE OF TEXAS ASSESSMENTS OF ACADEMIC READINESS

Summary Report

BIOLOGY

Retested Students

STATEWIDE

Report Date: SPRING 2017
Date of Testing: SPRING 2017

Administration Summary			Number of Students Tested	Average Scale Score	Did Not Meet		Approaches		Meets		Masters		Results for Each Reporting Category*											
													1		2		3		4		5			
Number	Percent	Cell Structure and Function			Mechanisms of Genetics	Biological Evolution and Classification	Biological Processes and Systems	Interdependence within Environmental Systems	Number of Items Tested															
									11		11		10		11		11							
Legend					Avg. # of Items / % Correct																			
--- = No Data Reported For Fewer Than Five Students					#	%	#	%	#	%	#	%	#	%	#	%	#	%	#	%				
All Students					21670	3436	14275	66	7395	34	526	2	21	0	3.8	34	3.9	36	3.3	33	3.6	33	3.7	34
Male					12955	3420	8824	68	4131	32	305	2	13	0	3.7	34	3.9	35	3.2	32	3.6	32	3.6	33
Female					8715	3461	5451	63	3264	37	221	3	8	0	3.8	35	4.1	37	3.5	35	3.6	33	3.8	34
No Information Provided					0	---	---	---	---	---	---	---	---	---	---	---	---	---	---	---	---	---	---	---
Hispanic/Latino			14773	3440	9680	66	5093	34	346	2	16	0	3.8	34	4.0	36	3.3	33	3.6	33	3.7	33		
American Indian or Alaska Native			87	3473	56	64	31	36	3	3	0	0	3.6	33	4.2	38	3.5	35	3.8	34	4.0	36		
Asian			375	3479	231	62	144	38	17	5	1	0	4.1	37	4.1	37	3.4	34	3.7	33	4.0	37		
Black or African American			4168	3411	2868	69	1300	31	91	2	2	0	3.6	33	3.7	34	3.3	33	3.5	32	3.6	33		
Native Hawaiian or Other Pacific Islander			34	3440	23	68	11	32	2	6	0	0	3.5	32	4.2	39	3.2	32	3.6	33	3.8	34		
White			2035	3454	1285	63	750	37	63	3	1	0	3.8	35	4.0	36	3.4	34	3.8	34	3.8	35		
Two or More Races			182	3443	118	65	64	35	4	2	1	1	3.7	34	4.0	37	3.4	34	3.7	34	3.6	33		
No Information Provided			16	3253	14	88	2	13	0	0	0	0	2.8	26	2.9	26	2.9	29	2.6	24	2.9	27		
Economically Disadvantaged	Yes		16898	3433	11205	66	5693	34	399	2	14	0	3.7	34	3.9	36	3.3	33	3.6	32	3.7	33		
	No		4756	3448	3058	64	1698	36	127	3	7	0	3.8	35	4.0	36	3.4	34	3.7	34	3.7	34		
	No Information Provided		16	3327	12	75	4	25	0	0	0	0	3.7	34	2.9	27	2.8	28	2.6	23	3.7	34		
Title I, Part A	Participants		13536	3431	8996	66	4540	34	311	2	12	0	3.7	34	3.9	36	3.3	33	3.6	32	3.7	33		
	Nonparticipants		8120	3446	5268	65	2852	35	215	3	9	0	3.8	34	4.0	36	3.4	34	3.6	33	3.7	34		
	No Information Provided		14	3326	11	79	3	21	0	0	0	0	3.4	31	2.7	25	2.7	27	2.9	27	3.9	35		
Migrant	Yes		262	3459	162	62	100	38	10	4	0	0	4.0	37	4.1	37	3.4	34	3.5	32	3.8	35		
	No		21361	3436	14079	66	7282	34	516	2	21	0	3.8	34	3.9	36	3.3	33	3.6	33	3.7	33		
	No Information Provided		47	3386	34	72	13	28	0	0	0	0	3.4	31	3.4	31	3.3	33	3.4	31	3.5	32		
Limited English Proficient	Current LEP		8763	3425	5996	68	2767	32	176	2	8	0	3.7	34	3.9	36	3.2	32	3.5	32	3.6	33		
	Non-LEP (Monitored 1st Year)		154	3495	85	55	69	45	13	8	1	1	4.0	36	4.2	38	3.6	36	4.0	36	4.2	38		
	Non-LEP (Monitored 2nd Year)		197	3511	113	57	84	43	9	5	1	1	4.1	37	4.4	40	3.7	37	3.8	34	4.0	36		
	Other Non-LEP		12539	3442	8070	64	4469	36	327	3	11	0	3.8	34	3.9	36	3.4	34	3.7	33	3.7	34		
	No Information Provided		17	3438	11	65	6	35	1	6	0	0	3.8	35	3.7	34	3.5	35	3.4	31	3.8	35		
Bilingual	Participants		10	3478	7	70	3	30	0	0	0	0	4.1	37	4.6	42	3.5	35	3.9	35	3.1	28		
	Nonparticipants		21639	3436	14251	66	7388	34	526	2	21	0	3.8	34	3.9	36	3.3	33	3.6	33	3.7	34		
	No Information Provided		21	3337	17	81	4	19	0	0	0	0	3.3	30	3.1	28	2.7	27	3.1	28	3.6	33		
ESL	Participants		8059	3428	5476	68	2583	32	167	2	9	0	3.7	34	4.0	36	3.2	32	3.5	32	3.6	33		
	Nonparticipants		13591	3442	8783	65	4808	35	359	3	12	0	3.8	34	3.9	36	3.4	34	3.7	33	3.7	34		
	No Information Provided		20	3331	16	80	4	20	0	0	0	0	3.4	30	3.2	29	2.7	27	2.9	26	3.7	33		
Special Education	Yes		5429	3377	4100	76	1329	24	34	1	1	0	3.5	31	3.7	33	3.0	30	3.4	31	3.4	31		
	No		16218	3456	10158	63	6060	37	491	3	20	0	3.9	35	4.0	37	3.4	34	3.7	33	3.8	34		
	No Information Provided		23	3390	17	74	6	26	1	4	0	0	3.7	34	3.6	32	3.3	33	3.0	27	3.5	32		
Gifted/Talented	Participants		57	3454	33	58	24	42	2	4	0	0	4.0	36	4.2	38	3.3	33	3.8	35	3.9	35		
	Nonparticipants		21595	3436	14229	66	7366	34	523	2	21	0	3.8	34	3.9	36	3.3	33	3.6	33	3.7	34		
	No Information Provided		18	3382	13	72	5	28	1	6	0	0	4.1	37	3.4	31	3.1	31	2.8	25	3.7	33		
At-Risk	Yes		20429	3434	13517	66	6912	34	476	2	20	0	3.7	34	3.9	36	3.3	33	3.6	33	3.7	33		
	No		1225	3473	745	61	480	39	49	4	1	0	3.9	36	4.1	37	3.5	35	3.8	35	3.8	34		
	No Information Provided		16	3359	13	81	3	19	1	6	0	0	3.8	34	3.0	27	2.9	29	3.1	28	3.8	34		
Career/Technical Education	Participants		14567	3439	9577	66	4990	34	337	2	12	0	3.8	34	4.0	36	3.3	33	3.6	33	3.7	33		
	Nonparticipants		7087	3431	4686	66	2401	34	189	3	9	0	3.8	34	3.9	36	3.3	33	3.6	32	3.7	34		
	No Information Provided		16	3328	12	75	4	25	0	0	0	0	3.7	34	2.7	24	3.0	30	2.8	26	3.5	32		

* Students who took the paper STAAR with embedded supports version of the test are not included in the reporting category results.

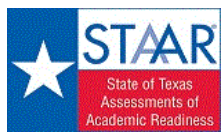

STATE OF TEXAS ASSESSMENTS OF ACADEMIC READINESS

Summary Report

ENGLISH I

All Students

STATEWIDE

Report Date: SPRING 2017
Date of Testing: SPRING 2017

Administration Summary			Number of Students Tested	Average Scale Score	Results for Each Reporting Category*																									
					Number	Percent	1		2		3		4		5		6													
Students Tested	479552	98			Did Not Meet	Approaches	Meets	Masters	Understanding/ Analysis Across Genres	Understanding/ Analysis of Literary Texts	Understanding/ Analysis of Informational Texts	Composition	Revision	Editing	Number of Points Possible															
Students Not Tested															8		13		16		9		9							
Absent	6928	1			#	%	#	%	#	%	#	%	#	%	#	%	#	%	#	%										
Other	1412	0																			Number of Points Scored									
Total Documents Submitted	487892	100																												
Legend																														
--- = No Data Reported For Fewer Than Five Students																														
All Students	479552	3922			193717	40	285835	60	209102	44	37725	8	5.4	68	7.7	60	8.2	63	8.6	54	5.9	66	6.2	68						
Male	257999	3832	120950	47	137049	53	95093	37	13437	5	5.1	64	7.3	56	7.8	60	8.0	50	5.8	64	5.8	65								
Female	221520	4027	72744	33	148776	67	114002	51	24286	11	5.7	71	8.3	64	8.7	67	9.2	58	6.1	67	6.5	72								
No Information Provided	33	3639	23	70	10	30	7	21	2	6	4.5	56	5.7	44	7.3	56	7.2	45	5.3	59	5.5	61								
Hispanic/Latino	260947	3819	123622	47	137325	53	91726	35	10803	4	5.1	64	7.3	56	7.8	60	8.1	51	5.6	62	5.8	65								
American Indian or Alaska Native	1716	3892	716	42	1000	58	727	42	123	7	5.3	67	7.6	59	8.2	63	8.3	52	5.8	65	6.0	67								
Asian	17869	4388	3048	17	14821	83	13366	75	5790	32	6.6	83	9.5	73	10.2	78	10.9	68	6.9	77	7.5	83								
Black or African American	65468	3767	34248	52	31220	48	19981	31	2035	3	4.9	62	6.9	53	7.4	57	7.9	49	5.5	61	5.7	63								
Native Hawaiian or Other Pacific Islander	696	3968	260	37	436	63	328	47	58	8	5.5	69	7.9	61	8.4	65	8.9	56	5.9	66	6.4	71								
White	124236	4142	29436	24	94800	76	77972	63	17690	14	6.1	76	8.9	69	9.3	71	9.5	60	6.6	74	6.9	77								
Two or More Races	8390	4115	2236	27	6154	73	4941	59	1217	15	6.0	75	8.7	67	9.2	71	9.5	59	6.5	72	6.7	75								
No Information Provided	230	3624	151	66	79	34	61	27	9	4	4.3	54	6.3	48	6.6	51	6.8	42	4.8	54	5.2	58								
Economically Disadvantaged	Yes 284713 No 194587 No Information Provided 252	3773 4141 3597	145908 47640 169	51 24 67	138805 146947 83	49 76 33	88600 120439 63	31 62 25	8548 29169 8	3 15 3	4.9 6.1 4.3	62 76 53	7.0 8.8 6.0	54 68 46	7.5 9.3 6.6	58 71 51	7.9 9.6 6.5	49 60 41	5.4 6.6 4.7	60 73 53	5.7 6.8 5.1	63 76 57								
Title I, Part A	Participants 225377 Nonparticipants 253923 No Information Provided 252	3810 4023 3582	109339 84206 172	49 33 68	116038 169717 80	51 67 32	77626 131416 60	34 52 2	9332 28385 8	4 11 3	5.1 5.7 4.2	63 71 52	7.2 8.2 6.0	55 63 46	7.7 8.7 6.4	59 67 50	8.0 9.0 6.5	50 57 41	5.6 6.2 4.7	62 69 53	5.8 6.4 5.0	65 72 56								
Migrant	Yes 2942 No 476139 No Information Provided 471	3644 3924 3656	1875 191548 294	64 60 62	1067 284591 177	36 60 38	596 208378 128	20 44 27	38 37667 20	1 8 4	4.4 5.4 4.4	55 68 55	6.2 7.8 6.3	48 60 49	6.7 8.3 6.9	52 63 53	7.3 8.6 7.0	46 54 44	4.9 5.9 5.0	55 66 56	5.3 6.2 5.3	59 68 59								
Limited English Proficient	Current LEP 71374 Non-LEP (Monitored 1st Year) 8257 Non-LEP (Monitored 2nd Year) 6864 Other Non-LEP 392774 No Information Provided 283	3477 3835 3964 4005 3636	57509 3521 1933 130570 184	81 43 28 33 65	13865 4736 4931 262204 99	19 57 72 67 35	5040 2400 3226 198360 76	7 29 47 51 27	158 108 226 37223 10	0 1 3 9 4	3.9 5.3 5.7 5.7 4.3	48 67 72 71 54	5.1 7.5 8.2 8.2 6.3	40 57 63 63 49	6.0 8.1 8.7 8.6 6.8	46 62 67 67 52	6.3 8.2 8.8 9.0 6.9	40 51 55 56 43	4.3 5.7 6.1 6.2 5.0	48 63 68 69 55	4.7 5.9 6.4 6.4 5.2	52 66 71 71 57								
Bilingual	Participants 494 Nonparticipants 478667 No Information Provided 391	4071 3922 3697	132 193349 236	27 60 40	362 285318 155	73 60 40	288 208694 120	53 44 31	5 37652 20	11 8 5	6.0 5.4 4.5	75 68 56	8.7 7.7 6.6	67 60 50	7.1 8.2 7.1	54 63 45	7.2 8.6 7.2	45 54 45	5.1 5.9 5.1	56 66 56	5.5 6.2 5.5	61 68 61								
ESL	Participants 67210 Nonparticipants 411969 No Information Provided 373	3475 3996 3709	54287 139210 220	81 34 59	12923 272759 153	19 66 41	4633 204350 119	7 50 32	133 37572 20	0 9 5	3.8 5.7 4.5	48 71 57	5.1 8.2 6.6	39 63 51	6.0 8.6 7.1	46 66 55	6.3 8.9 7.3	40 56 45	4.3 6.2 5.1	47 69 57	4.7 6.4 5.5	52 71 61								
Special Education	Yes 47073 No 432117 No Information Provided 362	3404 3979 3733	40547 152964 206	86 35 57	6526 279153 156	14 65 43	2562 206417 123	5 48 33	147 37557 21	0 9 6	3.5 5.6 4.6	44 70 58	4.9 8.1 6.8	38 62 52	5.5 8.5 7.2	42 66 55	5.9 8.9 7.4	37 55 46	4.1 6.1 5.2	45 68 58	4.2 6.4 5.6	47 71 62								
Gifted/Talented	Participants 36283 Nonparticipants 442913 No Information Provided 356	4596 3867 3758	1018 192504 195	3 43 55	35265 250409 161	97 57 45	33673 175302 127	93 40 36	14337 23366 22	40 5 6	7.3 5.3 4.8	91 66 59	10.8 7.5 6.9	83 58 53	11.2 8.0 7.4	86 62 47	8.6 8.3 7.5	72 52 47	7.7 5.8 5.3	85 64 59	8.1 6.0 5.7	90 67 63								
At-Risk	Yes 282020 No 197290 No Information Provided 242	3659 4299 3635	172304 21257 156	61 11 64	109716 176033 86	39 89 36	55442 153593 67	20 78 28	2211 35505 9	1 18 4	4.5 6.6 4.4	57 83 55	6.3 9.7 6.2	49 75 48	7.0 10.1 6.8	53 78 52	7.3 10.3 6.8	46 64 43	5.1 7.0 4.9	57 78 54	5.3 7.4 5.2	59 82 58								
Career/Technical Education	Participants 321083 Nonparticipants 158192 No Information Provided 277	3908 3953 3625	131976 61562 179	41 39 65	189107 96630 98	59 61 35	135403 73627 72	42 47 26	21627 16089 9	7 10 3	5.4 5.5 4.4	67 68 55	7.7 7.9 6.2	59 60 48	8.2 8.4 6.8	63 64 52	8.5 8.7 6.6	53 54 41	5.9 6.0 4.9	65 66 54	6.1 6.2 5.2	68 69 58								

* Students who took the paper STAAR with embedded supports version of the test are not included in the reporting category results.

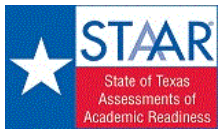

STATE OF TEXAS ASSESSMENTS OF ACADEMIC READINESS
Constructed Responses Summary Report
ENGLISH I
All Students

STATEWIDE

Report Date: SPRING 2017
Date of Testing: SPRING 2017

--- = No Data Reported For Fewer Than Five Students

Written Composition Rating Summary*

Expository Composition

Rating	#	%
0	8776	2
2	56327	12
3	66255	14
4	153458	32
5	90893	19
6	65157	14
7	26399	6
8	12214	3
Total	479479	100

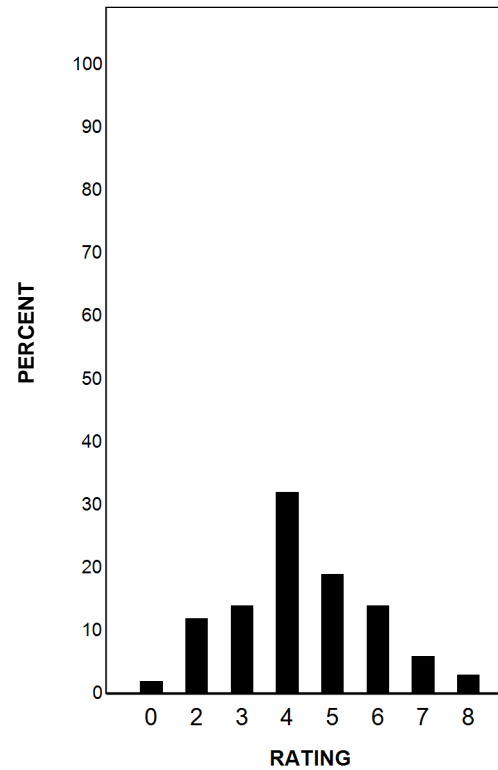

Each composition has been scored independently by two readers. The written composition rating of 0-8 represents the summation of these scores.

* Students who took the Paper STAAR with Embedded Supports version of the test are not included in this report.

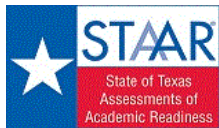

STATE OF TEXAS ASSESSMENTS OF ACADEMIC READINESS

Summary Report

ALGEBRA II

All Students

STATEWIDE

Report Date: SPRING 2017
Date of Testing: SPRING 2017

Administration Summary			Results for Each Reporting Category																						
			Number	Percent	Did Not Meet		Approaches		Meets		Masters		1	2		3		4		5		6			
													Number and Algebraic Methods		Describing and Graphing Functions and Their Inverses		Writing and Solving Systems of Equations and Inequalities		Quadratic and Square Root Functions, Equations, and Inequalities		Exponential and Logarithmic Functions and Equations		Other Functions, Equations, and Inequalities		
Legend		Number of Students Tested	Average Scale Score	Number of Items Tested																					
--- = No Data Reported For Fewer Than Five Students				#	%	#		%		#		%		9		8		7		10		6		10	
		Avg. # of Items / % Correct																							
		#	%	#	%	#	%	#	%	#	%	#	%	#	%	#	%	#	%	#	%	#	%		
All Students			13326	4015	2572	19	10754	81	6477	49	3105	23	5.7	64	4.1	51	3.7	53	6.0	60	3.3	55	5.9	59	
Male			6575	3998	1446	22	5129	78	3103	47	1526	23	5.6	62	4.1	51	3.7	52	5.9	59	3.3	56	5.8	58	
Female			6750	4031	1126	17	5624	83	3374	50	1579	23	5.9	65	4.2	52	3.8	55	6.2	62	3.3	55	5.9	59	
No Information Provided			1	---	---	---	---	---	---	---	---	---	---	---	---	---	---	---	---	---	---	---	---	---	
Hispanic/Latino			8676	4024	1610	19	7066	81	4319	50	2061	24	5.8	64	4.1	52	3.7	53	6.1	61	3.3	56	6.0	60	
American Indian or Alaska Native			33	4021	9	27	24	73	20	61	10	30	5.8	65	4.4	55	3.8	55	6.2	62	3.2	54	5.8	58	
Asian			217	4530	13	6	204	94	169	78	112	52	7.2	80	5.5	69	4.7	67	7.6	76	4.4	73	7.4	74	
Black or African American			1395	3739	494	35	901	65	374	27	144	10	4.9	54	3.3	42	3.2	46	5.0	50	2.6	43	4.7	47	
Native Hawaiian or Other Pacific Islander			6	4554	0	0	6	100	6	100	2	33	7.5	83	5.3	67	6.0	86	7.5	75	4.5	75	8.0	80	
White			2842	4079	418	15	2424	85	1511	53	742	26	5.9	66	4.3	53	4.0	57	6.3	63	3.6	59	6.0	60	
Two or More Races			154	4054	28	18	126	82	76	49	34	22	5.9	65	4.1	51	4.0	58	6.2	62	3.5	58	5.8	58	
No Information Provided			3	---	---	---	---	---	---	---	---	---	---	---	---	---	---	---	---	---	---	---	---	---	
Economically Disadvantaged																									
			Yes	8348	3980	1735	21	6613	79	3882	47	1791	21	5.6	63	4.0	50	3.7	52	5.9	59	3.2	53	5.8	58
			No	4976	4074	837	17	4139	83	2594	52	1314	26	5.9	66	4.3	53	3.9	56	6.2	62	3.5	59	6.0	60
			No Information Provided	2	---	---	---	---	---	---	---	---	---	---	---	---	---	---	---	---	---	---	---	---	---
Title I, Part A																									
			Participants	8819	4017	1716	19	7103	81	4361	49	2074	24	5.8	64	4.1	52	3.7	53	6.0	60	3.3	55	6.0	60
			Nonparticipants	4504	4009	856	19	3648	81	2114	47	1031	23	5.7	64	4.1	51	3.8	54	6.1	61	3.4	56	5.7	57
			No Information Provided	3	---	---	---	---	---	---	---	---	---	---	---	---	---	---	---	---	---	---	---	---	---
Migrant																									
			Yes	142	3803	39	27	103	73	48	34	18	13	5.1	56	3.7	47	3.1	44	5.3	53	2.8	46	5.5	55
			No	13181	4017	2533	19	10648	81	6428	49	3087	23	5.8	64	4.1	51	3.7	54	6.1	61	3.3	56	5.9	59
			No Information Provided	3	---	---	---	---	---	---	---	---	---	---	---	---	---	---	---	---	---	---	---	---	---
Limited English Proficient																									
			Current LEP	1031	3823	327	32	704	68	371	36	147	14	5.1	57	3.7	46	3.2	45	5.3	53	2.9	48	5.3	53
			Non-LEP (Monitored 1st Year)	211	4170	26	12	185	88	119	56	33	33	6.4	71	4.7	58	3.9	55	6.6	66	3.7	61	6.4	64
			Non-LEP (Monitored 2nd Year)	172	4256	17	10	155	90	113	66	64	37	6.4	71	4.8	60	4.3	62	6.8	68	3.8	63	6.8	68
			Other Non-LEP	11910	4025	2202	18	9708	82	5873	49	2825	24	5.8	64	4.1	52	3.8	54	6.1	61	3.4	56	5.9	59
			No Information Provided	2	---	---	---	---	---	---	---	---	---	---	---	---	---	---	---	---	---	---	---	---	---
Bilingual																									
			Participants	3	---	---	---	---	---	---	---	---	---	---	---	---	---	---	---	---	---	---	---	---	---
			Nonparticipants	13321	4015	2571	19	10750	81	6474	49	3105	23	5.7	64	4.1	51	3.7	53	6.0	60	3.3	55	5.9	59
			No Information Provided	2	---	---	---	---	---	---	---	---	---	---	---	---	---	---	---	---	---	---	---	---	---
ESL																									
			Participants	1011	3823	324	32	687	68	366	36	145	14	5.1	57	3.7	46	3.2	45	5.3	53	2.9	48	5.3	53
			Nonparticipants	12313	4030	2248	18	10065	82	6110	50	2960	24	5.8	64	4.1	52	3.8	54	6.1	61	3.4	56	5.9	59
			No Information Provided	2	---	---	---	---	---	---	---	---	---	---	---	---	---	---	---	---	---	---	---	---	---
Special Education																									
			Yes	479	3531	264	55	215	45	75	16	20	4	3.9	43	3.0	37	2.3	33	4.3	43	2.1	36	4.1	41
			No	12845	4033	2308	18	10537	82	6401	50	3085	24	5.8	65	4.2	52	3.8	54	6.1	61	3.4	56	5.9	59
			No Information Provided	2	---	---	---	---	---	---	---	---	---	---	---	---	---	---	---	---	---	---	---	---	---
Gifted/Talented																									
			Participants	1121	4494	67	6	1054	94	881	79	593	53	7.1	78	5.4	67	4.8	68	7.5	75	4.4	73	7.4	74
			Nonparticipants	12202	3971	2505	21	9697	79	5594	46	2512	21	5.6	63	4.0	50	3.6	52	5.9	59	3.2	54	5.7	57
			No Information Provided	3	---	---	---	---	---	---	---	---	---	---	---	---	---	---	---	---	---	---	---	---	---
At-Risk																									
			Yes	5693	3775	1748	31	3945	69	1759	31	573	10	5.0	55	3.5	44	3.1	44	5.2	52	2.7	46	5.1	51
			No	7631	4194	824	11	6807	89	4717	62	2532	33	6.3	70	4.6	57	4.2	60	6.7	67	3.8	63	6.5	65
			No Information Provided	2	---	---	---	---	---	---	---	---	---	---	---	---	---	---	---	---	---	---	---	---	---
Career/Technical Education																									
			Participants	8893	3924	2046	23	6847	77	3692	42	1599	18	5.5	61	3.9	48	3.5	50	5.8	58	3.1	52	5.5	55
			Nonparticipants	4427	4197	523	12	3904	88	2782	63	1506	34	6.3	70	4.6	58	4.2	59	6.6	66	3.8	63	6.6	66
			No Information Provided	6	3749	3	50	3	50	3	50	0	0	4.5	50	3.5	44	3.2	45	4.5	45	3.2	53	5.5	55

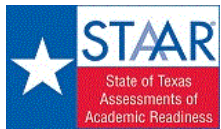

STATE OF TEXAS ASSESSMENTS OF ACADEMIC READINESS

Summary Report

ALGEBRA II

Retested Students

STATEWIDE

Report Date: SPRING 2017
Date of Testing: SPRING 2017

Administration Summary			Number of Students Tested	Average Scale Score	Did Not Meet		Approaches		Meets		Masters		Results for Each Reporting Category												
													1		2		3		4		5		6		
Number	Percent											Number of Items Tested													
Students Tested	63	90										9		8		7		10		6		10			
Students Not Tested												Avg. # of Items / % Correct													
Absent	7	10										#	%	#	%	#	%	#	%	#	%	#	%		
Other	0	0										#	%	#	%	#	%	#	%	#	%	#	%		
Total Documents Submitted	70	100										#	%	#	%	#	%	#	%	#	%	#	%		
Legend			--- = No Data Reported For Fewer Than Five Students																						
All Students			63	3840	17	27	46	73	24	38	7	11	5.0	56	3.5	44	3.3	47	5.5	55	3.2	54	5.3	53	
Male			40	3841	11	28	29	73	15	38	5	13	5.1	56	3.6	45	3.3	46	5.5	55	3.4	56	5.3	53	
Female			23	3838	6	26	17	74	9	39	2	9	5.0	56	3.5	43	3.4	49	5.7	57	3.0	50	5.3	53	
No Information Provided			0	---	---	---	---	---	---	---	---	---	---	---	---	---	---	---	---	---	---	---	---	---	
Hispanic/Latino			56	3778	16	29	40	71	20	36	5	9	4.9	55	3.4	43	3.3	47	5.3	53	3.2	53	5.0	50	
American Indian or Alaska Native			0	---	---	---	---	---	---	---	---	---	---	---	---	---	---	---	---	---	---	---	---	---	
Asian			1	---	---	---	---	---	---	---	---	---	---	---	---	---	---	---	---	---	---	---	---	---	
Black or African American			3	---	---	---	---	---	---	---	---	---	---	---	---	---	---	---	---	---	---	---	---	---	
Native Hawaiian or Other Pacific Islander			0	---	---	---	---	---	---	---	---	---	---	---	---	---	---	---	---	---	---	---	---	---	
White			3	---	---	---	---	---	---	---	---	---	---	---	---	---	---	---	---	---	---	---	---	---	
Two or More Races			0	---	---	---	---	---	---	---	---	---	---	---	---	---	---	---	---	---	---	---	---	---	
No Information Provided			0	---	---	---	---	---	---	---	---	---	---	---	---	---	---	---	---	---	---	---	---	---	
Economically Disadvantaged			53	3828	13	25	40	75	20	38	5	9	5.1	56	3.5	44	3.4	49	5.4	54	3.2	53	5.2	52	
Yes			10	3903	4	40	6	60	4	40	2	20	5.0	56	3.6	45	2.8	40	6.0	60	3.4	57	5.8	58	
No Information Provided			0	---	---	---	---	---	---	---	---	---	---	---	---	---	---	---	---	---	---	---	---	---	
Title I, Part A			59	3805	16	27	43	73	23	39	6	10	5.0	56	3.5	43	3.3	47	5.4	54	3.2	53	5.3	53	
Participants			4	---	---	---	---	---	---	---	---	---	---	---	---	---	---	---	---	---	---	---	---	---	
Nonparticipants			0	---	---	---	---	---	---	---	---	---	---	---	---	---	---	---	---	---	---	---	---	---	
No Information Provided			0	---	---	---	---	---	---	---	---	---	---	---	---	---	---	---	---	---	---	---	---	---	
Migrant			2	---	---	---	---	---	---	---	---	---	---	---	---	---	---	---	---	---	---	---	---	---	
Yes			61	3890	15	25	46	75	24	39	7	11	5.1	57	3.6	45	3.4	49	5.6	56	3.3	55	5.4	54	
No Information Provided			0	---	---	---	---	---	---	---	---	---	---	---	---	---	---	---	---	---	---	---	---	---	
Limited English Proficient			6	3891	1	17	5	83	2	33	1	17	5.3	59	3.8	48	3.5	50	5.7	57	3.7	61	5.2	52	
Current LEP			0	---	---	---	---	---	---	---	---	---	---	---	---	---	---	---	---	---	---	---	---	---	
Non-LEP (Monitored 1st Year)			2	---	---	---	---	---	---	---	---	---	---	---	---	---	---	---	---	---	---	---	---	---	
Non-LEP (Monitored 2nd Year)			55	3847	15	27	40	73	22	40	6	11	5.1	56	3.5	44	3.3	47	5.5	55	3.2	54	5.4	54	
Other Non-LEP			0	---	---	---	---	---	---	---	---	---	---	---	---	---	---	---	---	---	---	---	---	---	
No Information Provided			0	---	---	---	---	---	---	---	---	---	---	---	---	---	---	---	---	---	---	---	---	---	
Bilingual			63	3840	17	27	46	73	24	38	7	11	5.0	56	3.5	44	3.3	47	5.5	55	3.2	54	5.3	53	
Participants			0	---	---	---	---	---	---	---	---	---	---	---	---	---	---	---	---	---	---	---	---	---	
Nonparticipants			0	---	---	---	---	---	---	---	---	---	---	---	---	---	---	---	---	---	---	---	---	---	
No Information Provided			0	---	---	---	---	---	---	---	---	---	---	---	---	---	---	---	---	---	---	---	---	---	
ESL			6	3891	1	17	5	83	2	33	1	17	5.3	59	3.8	48	3.5	50	5.7	57	3.7	61	5.2	52	
Participants			57	3834	16	28	41	72	22	39	6	11	5.0	56	3.5	44	3.3	47	5.5	55	3.2	53	5.3	53	
Nonparticipants			0	---	---	---	---	---	---	---	---	---	---	---	---	---	---	---	---	---	---	---	---	---	
No Information Provided			0	---	---	---	---	---	---	---	---	---	---	---	---	---	---	---	---	---	---	---	---	---	
Special Education			1	---	---	---	---	---	---	---	---	---	---	---	---	---	---	---	---	---	---	---	---	---	
Yes			62	3851	16	26	46	74	24	39	7	11	5.1	56	3.6	45	3.4	48	5.5	55	3.3	54	5.4	54	
No Information Provided			0	---	---	---	---	---	---	---	---	---	---	---	---	---	---	---	---	---	---	---	---	---	
Gifted/Talented			3	---	---	---	---	---	---	---	---	---	---	---	---	---	---	---	---	---	---	---	---	---	
Participants			60	3826	17	28	43	72	22	37	6	10	5.0	55	3.5	44	3.3	47	5.5	55	3.2	53	5.2	52	
Nonparticipants			0	---	---	---	---	---	---	---	---	---	---	---	---	---	---	---	---	---	---	---	---	---	
No Information Provided			0	---	---	---	---	---	---	---	---	---	---	---	---	---	---	---	---	---	---	---	---	---	
At-Risk			45	3711	15	33	30	67	13	29	4	9	4.6	52	3.3	41	3.0	43	5.1	51	2.9	49	4.9	49	
Yes			18	4163	2	11	16	89	11	61	3	17	6.1	67	4.2	52	4.1	58	6.6	66	3.9	66	6.2	62	
No Information Provided			0	---	---	---	---	---	---	---	---	---	---	---	---	---	---	---	---	---	---	---	---	---	
Career/Technical Education			36	3759	12	33	24	67	12	33	4	11	4.7	52	3.3	41	2.9	42	5.3	53	3.1	52	5.0	50	
Participants			27	3948	5	19	22	81	12	44	3	11	5.5	61	3.9	49	3.8	54	5.8	58	3.3	56	5.7	57	
Nonparticipants			0	---	---	---	---	---	---	---	---	---	---	---	---	---	---	---	---	---	---	---	---	---	
No Information Provided			0	---	---	---	---	---	---	---	---	---	---	---	---	---	---	---	---	---	---	---	---	---	



STATE OF TEXAS ASSESSMENTS OF ACADEMIC READINESS

Summary Report

ENGLISH I

First-Time Tested Students

STATEWIDE

Report Date: SPRING 2017
Date of Testing: SPRING 2017

Administration Summary			Results for Each Reporting Category*																				
			1		2		3		4		5		6										
Number	Percent	Number of Students Tested	Average Scale Score	Did Not Meet		Approaches		Meets		Masters		Understanding/Analysis Across Genres	Understanding/Analysis of Literary Texts	Understanding/Analysis of Informational Texts	Composition	Revision	Editing						
Legend			Number of Points Possible																				
--- = No Data Reported For Fewer Than Five Students			Number of Points Scored																				
			#		#		#		#		#		#		#		#						
All Students		383641	4029	115604	30	268037	70	205313	54	37721	10	5.8	72	8.4	64	8.8	68	9.0	56	6.2	69	6.5	72
Male		196069	3944	70349	36	125720	64	92538	47	13436	7	5.6	69	7.9	61	8.4	65	8.5	53	6.1	68	6.2	69
Female		187540	4119	45233	24	142307	76	112768	60	24283	13	6.0	75	8.8	68	9.2	71	9.6	60	6.4	71	6.8	76
No Information Provided		32	3638	22	69	10	31	7	22	2	6	4.5	57	5.7	44	7.3	56	7.1	45	5.3	59	5.4	60
Hispanic/Latino		197833	3923	72027	36	125806	64	89382	45	10800	5	5.5	69	7.9	61	8.4	64	8.5	53	5.9	66	6.2	69
American Indian or Alaska Native		1368	3998	419	31	949	69	715	52	123	9	5.7	72	8.2	63	8.8	68	8.8	55	6.1	68	6.4	71
Asian		16550	4459	1971	12	14579	88	13317	80	5790	35	6.8	85	9.8	76	10.5	81	11.2	70	7.2	80	7.7	85
Black or African American		48000	3875	19642	41	28358	59	19412	40	2035	4	5.4	67	7.5	58	8.0	62	8.3	52	5.9	65	6.1	67
Native Hawaiian or Other Pacific Islander		578	4064	163	28	415	72	328	57	58	10	5.9	73	8.5	65	8.9	69	9.3	58	6.2	69	6.8	75
White		111733	4211	19800	18	91933	82	77221	69	17689	16	6.3	79	9.3	71	9.6	74	9.8	61	6.8	76	7.1	79
Two or More Races		7386	4195	1462	20	5924	80	4877	66	1217	16	6.3	78	9.2	70	9.6	74	9.8	61	6.7	74	7.0	78
No Information Provided		193	3668	120	62	73	38	61	32	9	5	4.5	56	6.5	50	6.9	53	6.9	43	5.0	56	5.3	59
Economically Disadvantaged	Yes	211984	3872	85729	40	126255	60	86081	41	8544	4	5.3	67	7.6	59	8.1	62	8.3	52	5.8	64	6.0	67
	No	171437	4224	29734	17	141703	83	119169	70	29169	17	6.4	80	9.3	71	9.7	75	10.0	62	6.8	76	7.1	79
	No Information Provided	220	3630	141	64	79	36	63	29	8	4	4.4	55	6.2	48	6.8	52	6.7	42	4.9	54	5.2	58
Title I, Part A	Participants	168861	3919	62595	37	106266	63	75688	45	9331	6	5.5	69	7.8	60	8.3	64	8.5	53	5.9	66	6.2	69
	Nonparticipants	214558	4117	52863	25	161695	75	129565	60	28382	13	6.0	75	8.8	67	9.2	71	9.5	59	6.5	72	6.8	75
	No Information Provided	222	3610	146	66	76	34	60	27	8	4	4.4	54	6.2	47	6.6	51	6.6	41	4.8	54	5.1	57
Migrant	Yes	1810	3766	905	50	905	50	564	31	38	2	4.9	62	7.0	54	7.5	58	7.9	49	5.4	60	5.8	64
	No	381461	4031	114491	30	266970	70	204625	54	37663	10	5.8	72	8.4	64	8.8	68	9.0	56	6.2	69	6.5	73
	No Information Provided	370	3720	56	162	44	124	34	20	5	4	4.7	59	6.7	52	7.2	55	7.2	45	5.2	58	5.5	62
Limited English Proficient	Current LEP	42530	3503	32230	76	10300	24	4467	11	156	0	4.0	50	5.4	41	6.2	48	6.3	39	4.4	49	4.8	53
	Non-LEP (Monitored 1st Year)	7742	3854	3143	41	4599	59	2370	31	108	1	5.4	68	7.6	59	8.2	63	8.3	52	5.7	64	6.0	66
	Non-LEP (Monitored 2nd Year)	5389	4055	938	17	4451	83	3118	58	226	4	6.1	76	8.8	68	9.2	71	9.2	58	6.4	71	6.7	74
	Other Non-LEP	327740	4102	79147	24	248593	76	195282	60	37221	11	6.0	75	8.8	67	9.2	70	9.4	59	6.5	72	6.8	75
	No Information Provided	240	3683	146	61	94	39	76	32	10	4	4.5	57	6.6	51	7.1	54	7.1	44	5.1	57	5.3	59
Bilingual	Participants	452	4116	103	23	349	77	281	62	53	12	6.1	77	8.9	69	9.3	72	9.5	60	6.5	72	6.8	75
	Nonparticipants	382857	4030	115319	30	267538	70	204912	54	37648	10	5.8	72	8.4	64	8.8	68	9.0	56	6.2	69	6.5	72
	No Information Provided	332	3747	182	55	150	45	120	36	20	6	4.8	59	6.8	52	7.3	56	7.4	46	5.2	58	5.7	63
ESL	Participants	40332	3498	30742	76	9590	24	4102	10	131	0	4.0	50	5.3	41	6.2	47	6.3	39	4.3	48	4.8	53
	Nonparticipants	342991	4092	84692	25	258299	75	201092	59	37570	11	6.0	75	8.7	67	9.1	70	9.4	58	6.5	72	6.7	75
	No Information Provided	318	3761	170	53	148	47	119	37	20	6	4.8	59	6.9	53	7.4	57	7.5	47	5.3	59	5.7	64
Special Education	Yes	29280	3429	24235	83	5045	17	2323	8	147	1	3.6	45	5.1	39	5.7	44	5.9	37	4.1	46	4.3	48
	No	354052	4079	91210	26	262842	74	202867	57	37553	11	6.0	75	8.6	66	9.1	70	9.3	58	6.4	71	6.7	74
	No Information Provided	309	3793	159	51	150	49	123	40	21	7	4.9	61	7.1	55	7.5	58	7.7	48	5.4	60	5.8	64
Gifted/Talented	Participants	35865	4608	728	2	35137	98	33630	94	14337	40	7.3	91	10.9	84	11.3	87	11.6	72	7.7	86	8.1	91
	Nonparticipants	347460	3970	114716	33	232744	67	171556	49	23362	7	5.6	70	8.1	62	8.6	66	8.8	55	6.1	68	6.4	71
	No Information Provided	316	3801	160	51	156	49	127	40	22	7	4.9	62	7.1	55	7.6	58	7.7	48	5.4	60	5.9	65
At-Risk	Yes	191999	3738	98633	51	93366	49	52044	27	2208	1	4.9	61	6.9	53	7.4	57	7.7	48	5.4	60	5.6	62
	No	191431	4322	16841	9	174590	91	153202	80	35504	19	6.7	84	9.9	76	10.2	78	10.4	65	7.1	79	7.5	83
	No Information Provided	211	3667	130	62	81	38	67	32	9	4	4.5	57	6.4	50	6.9	53	6.9	43	5.0	56	5.3	59
Career/Technical Education	Participants	251690	4019	75776	30	175914	70	132665	53	21623	9	5.8	72	8.3	64	8.8	68	9.0	56	6.2	69	6.5	72
	Nonparticipants	131714	4050	39684	30	92030	70	72576	55	16089	12	5.8	72	8.4	65	8.9	68	9.1	57	6.3	69	6.5	73
	No Information Provided	237	3660	144	61	93	39	72	30	9	4	4.5	57	6.4	49	7.0	54	6.7	42	5.0	56	5.3	59

* Students who took the paper STAAR with embedded supports version of the test are not included in the reporting category results.

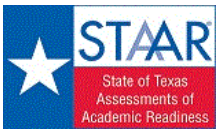

STATE OF TEXAS ASSESSMENTS OF ACADEMIC READINESS
Constructed Responses Summary Report
ENGLISH I
First-Time Tested Students

STATEWIDE

Report Date: SPRING 2017
Date of Testing: SPRING 2017

--- = No Data Reported For Fewer Than Five Students

Written Composition Rating Summary*

Expository Composition

Rating	#	%
0	6142	2
2	34299	9
3	42861	11
4	118283	31
5	81025	21
6	62685	16
7	26117	7
8	12178	3
Total	383590	100

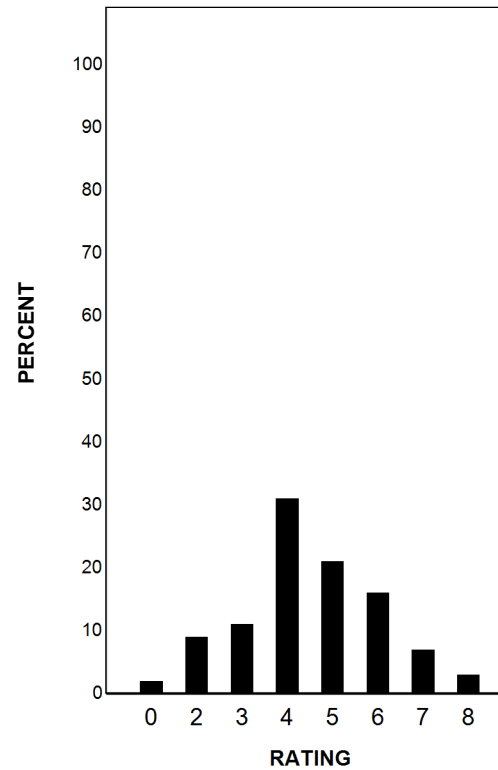

Each composition has been scored independently by two readers. The written composition rating of 0-8 represents the summation of these scores.

* Students who took the Paper STAAR with Embedded Supports version of the test are not included in this report.

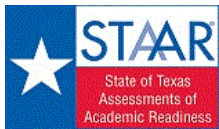

STATE OF TEXAS ASSESSMENTS OF ACADEMIC READINESS

Summary Report

ENGLISH I

Retested Students

STATEWIDE

Report Date: SPRING 2017
Date of Testing: SPRING 2017

Administration Summary			Number of Students Tested	Average Scale Score	Results for Each Reporting Category*																				
					Number	Percent	Did Not Meet		Approaches		Meets		Masters		Number of Points Possible						Number of Points Scored				
1	2	3					4	5	6	8		13		16		9		9							
Understanding/Analysis Across Genres		Understanding/Analysis of Literary Texts			Understanding/Analysis of Informational Texts		Composition		Revision		Editing		#		%		#		%						
#	%	#			%	#	%	#	%	#	%	#	%	#	%	#	%	#	%	#	%				
All Students	95911	95			3494	78113	81	17798	19	3789	4	4	0	3.8	48	5.3	40	5.9	46	6.7	42	4.6	51	4.7	52
Male	61930				3480	50601	82	11329	18	2555	4	1	0	3.8	47	5.2	40	5.8	45	6.5	41	4.6	52	4.6	51
Female	33980				3520	27511	81	6469	19	1234	4	3	0	4.0	50	5.4	41	6.1	47	7.0	44	4.4	49	4.6	54
No Information Provided	1				---	---	---	---	---	---	---	---	---	---	---	---	---	---	---	---	---	---	---	---	---
Hispanic/Latino	63114				3494	51595	82	11519	18	2344	4	3	0	3.8	48	5.2	40	6.0	46	6.7	42	4.5	50	4.7	52
American Indian or Alaska Native	348		3475	297	85	51	15	12	3	0	0	3.8	47	5.2	40	5.9	46	6.4	40	4.5	50	4.5	50		
Asian	1319		3491	1077	82	242	18	49	4	0	0	4.0	50	4.8	37	6.0	46	6.8	42	4.2	47	5.1	57		
Black or African American	17468		3471	14606	84	2862	16	569	3	0	0	3.7	47	5.1	39	5.7	44	6.6	41	4.6	51	4.6	51		
Native Hawaiian or Other Pacific Islander	118		3495	97	82	21	18	0	0	0	0	3.8	47	5.3	41	5.8	44	7.0	44	4.5	50	4.7	53		
White	12503		3523	9636	77	2867	23	751	6	1	0	3.9	49	5.6	43	6.0	46	6.8	42	4.9	54	4.8	53		
Two or More Races	1004		3527	774	77	230	23	64	6	0	0	4.0	50	5.5	42	6.1	47	6.8	43	4.8	54	4.7	52		
No Information Provided	37		3392	31	84	6	16	0	0	0	0	3.4	42	4.9	38	5.2	40	5.9	37	3.8	42	4.6	51		
Economically Disadvantaged		Yes	72729	3484	60179	83	12550	17	2519	3	4	0	3.8	48	5.2	40	5.9	45	6.7	42	4.5	50	4.7	52	
		No	23150	3525	17906	77	5244	23	1270	5	0	0	4.0	50	5.5	42	6.1	47	6.9	43	4.8	53	4.8	53	
		No Information Provided	32	3376	28	88	4	13	0	0	0	3.3	41	5.0	39	5.4	41	5.7	36	3.8	43	4.3	47		
Title I, Part A		Participants	56516	3483	46744	83	9772	17	1938	3	1	0	3.8	48	5.2	40	5.9	45	6.7	42	4.5	50	4.7	52	
		Nonparticipants	39365	3510	31343	80	8022	20	1851	5	3	0	3.9	49	5.4	41	6.0	46	6.8	42	4.7	52	4.7	52	
		No Information Provided	30	3378	26	87	4	13	0	0	0	2.8	35	4.8	37	5.3	41	6.1	38	4.0	45	4.5	50		
Migrant		Yes	1132	3449	970	86	162	14	32	3	0	0	3.6	45	5.0	38	5.6	43	6.5	41	4.2	47	4.6	51	
		No	94678	3495	77057	81	17621	19	3753	4	4	0	3.8	48	5.3	40	6.0	46	6.7	42	4.6	51	4.7	52	
		No Information Provided	101	3421	86	85	15	15	4	4	0	3.3	41	5.0	39	5.6	43	6.1	38	4.4	48	4.4	49		
Limited English Proficient		Current LEP	28844	3440	25279	88	3565	12	573	2	2	0	3.7	46	4.8	37	5.7	44	6.4	40	4.2	46	4.5	50	
		Non-LEP (Monitored 1st Year)	515	3544	378	73	137	27	30	6	0	0	4.2	53	5.5	42	6.2	48	7.0	44	4.6	51	5.0	55	
		Non-LEP (Monitored 2nd Year)	1475	3632	995	67	480	33	108	7	0	0	4.4	55	6.2	48	6.9	53	7.4	46	5.1	57	5.2	58	
		Other Non-LEP	65034	3515	51423	79	13611	21	3078	5	2	0	3.9	49	5.4	42	6.0	46	6.8	43	4.7	53	4.7	53	
		No Information Provided	43	3374	38	88	5	12	0	0	0	3.2	40	4.8	37	5.1	40	5.8	36	4.1	46	4.4	49		
Bilingual		Participants	42	3586	29	69	13	31	7	17	0	0	4.4	55	5.7	44	6.4	49	7.3	46	5.0	55	4.6	51	
		Nonparticipants	95810	3494	78030	81	17780	19	3782	4	4	0	3.8	48	5.3	40	5.9	46	6.7	42	4.6	51	4.7	52	
		No Information Provided	59	3414	54	92	5	8	0	0	0	3.1	39	5.1	39	5.6	43	6.3	39	4.2	46	4.4	49		
ESL		Participants	26878	3441	23545	88	3333	12	531	2	2	0	3.7	46	4.8	37	5.7	44	6.4	40	4.1	46	4.6	51	
		Nonparticipants	68978	3515	54518	79	14460	21	3258	5	2	0	3.9	49	5.4	42	6.0	46	6.8	43	4.7	53	4.7	53	
		No Information Provided	55	3411	50	91	5	9	0	0	0	3.2	40	5.1	39	5.7	43	6.1	38	4.2	46	4.4	49		
Special Education		Yes	17793	3364	16312	92	1481	8	239	1	0	0	3.3	42	4.6	35	5.2	40	5.8	36	4.0	44	4.1	45	
		No	78065	3524	61754	79	16311	21	3550	5	4	0	4.0	49	5.4	42	6.1	47	6.9	43	4.7	52	4.8	54	
		No Information Provided	53	3379	47	89	6	11	0	0	0	3.1	39	4.9	38	5.2	40	5.8	37	4.1	45	4.3	48		
Gifted/Talented		Participants	418	3561	290	69	128	31	43	10	0	0	4.3	53	6.0	46	6.5	50	6.8	42	4.9	54	5.0	55	
		Nonparticipants	95453	3494	77788	81	17665	19	3746	4	4	0	3.8	48	5.3	40	5.9	46	6.7	42	4.6	51	4.7	52	
		No Information Provided	40	3424	35	88	5	13	0	0	0	3.3	41	5.1	39	5.5	42	6.4	40	4.3	48	4.4	48		
At-Risk		Yes	90021	3491	73671	82	16350	18	3398	4	3	0	3.8	48	5.2	40	5.9	46	6.7	42	4.5	51	4.7	52	
		No	5859	3542	4416	75	1443	25	391	7	1	0	4.0	51	5.6	43	6.2	48	6.9	43	4.8	54	4.9	54	
		No Information Provided	31	3415	26	84	5	16	0	0	0	3.2	40	4.9	38	5.6	43	6.5	40	3.9	44	4.6	51		
Career/Technical Education		Participants	69393	3503	56200	81	13193	19	2738	4	4	0	3.9	48	5.3	41	6.0	46	6.8	42	4.6	51	4.7	52	
		Nonparticipants	26478	3471	21878	83	4600	17	1051	4	0	0	3.7	47	5.1	40	5.8	45	6.6	41	4.5	50	4.6	51	
		No Information Provided	40	3421	35	88	5	13	0	0	0	3.5	43	5.0	39	5.5	42	6.4	40	3.9	44	4.5	50		

* Students who took the paper STAAR with embedded supports version of the test are not included in the reporting category results.

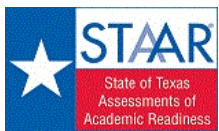

STATE OF TEXAS ASSESSMENTS OF ACADEMIC READINESS
Constructed Responses Summary Report
ENGLISH I
Retested Students

STATEWIDE

Report Date: SPRING 2017
Date of Testing: SPRING 2017

--- = No Data Reported For Fewer Than Five Students

Written Composition Rating Summary*

Expository Composition

Rating	#	%
0	2634	3
2	22028	23
3	23394	24
4	35175	37
5	9868	10
6	2472	3
7	282	0
8	36	0
Total	95889	100

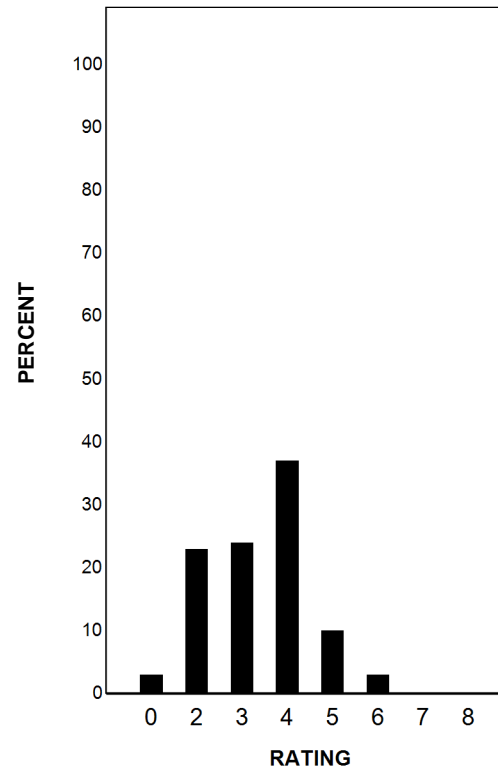

Each composition has been scored independently by two readers. The written composition rating of 0-8 represents the summation of these scores.

* Students who took the Paper STAAR with Embedded Supports version of the test are not included in this report.

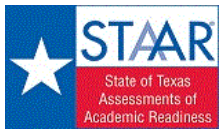

STATE OF TEXAS ASSESSMENTS OF ACADEMIC READINESS

Summary Report

ENGLISH II

All Students

STATEWIDE

Report Date: SPRING 2017
Date of Testing: SPRING 2017

Administration Summary			Number of Students Tested	Average Scale Score	Did Not Meet				Approaches				Meets				Masters				Results for Each Reporting Category*											
																					Number	Percent	1			2			3			4
					Students Tested	Scale Score	#		%		#		%		#		%		#		%		#		%		#		%			
Students Tested							Number of Points Possible																									
							Number of Points Scored																									
Legend																																
--- = No Data Reported For Fewer Than Five Students																																
All Students			435855	3950	164150	38	271705	62	202754	47	28295	6	5.3	66	8.4	64	8.2	63	9.3	58	6.3	70	6.3	70								
Male			229071	3860	100232	44	128839	56	91842	40	10410	5	5.1	64	7.9	61	7.8	60	8.7	54	6.2	69	6.0	67								
Female			206772	4050	63913	31	142859	69	110909	54	17884	9	5.5	69	8.9	68	8.6	66	10.0	62	6.5	73	6.7	75								
No Information Provided			12	3776	5	42	7	58	3	25	1	8	4.8	59	7.3	56	8.0	62	8.3	52	5.3	59	5.9	66								
Hispanic/Latino			232375	3838	103787	45	128588	55	88301	38	7729	3	5.0	62	7.8	60	7.7	60	8.8	55	6.0	67	6.0	67								
American Indian or Alaska Native			1644	3901	662	40	982	60	730	44	81	5	5.2	65	8.2	63	8.0	62	9.0	56	6.3	70	6.1	68								
Asian			17632	4372	3242	18	14390	82	12879	73	4333	25	6.2	78	9.8	76	9.7	74	11.5	72	7.2	80	7.5	83								
Black or African American			58883	3776	29343	50	29540	50	19300	33	1511	3	4.9	61	7.6	59	7.4	57	8.4	53	5.9	65	5.8	65								
Native Hawaiian or Other Pacific Islander			642	3926	257	40	385	60	283	44	41	6	5.3	67	8.2	63	7.9	61	9.4	59	6.2	68	6.2	69								
White			116679	4184	24842	21	91837	79	76413	65	13650	12	6.1	76	9.5	73	9.2	71	10.3	64	7.1	79	7.0	78								
Two or More Races			7774	4150	1910	25	5864	75	4778	61	937	12	5.9	74	9.3	71	9.0	70	10.1	63	6.9	77	6.9	76								
No Information Provided			226	3754	107	47	119	53	70	31	13	6	4.8	60	7.4	57	7.4	57	7.9	50	5.8	64	5.5	61								
Economically Disadvantaged																																
			Yes	246027	3786	119587	49	126440	51	83293	34	5934	2	4.8	60	7.6	59	7.5	58	8.5	53	5.9	65	5.9	65							
			No	189590	4163	44434	23	145156	77	119393	63	22346	12	5.9	74	9.3	72	9.1	70	10.3	64	7.0	78	6.9	77							
			No Information Provided	238	3702	129	54	109	46	68	29	15	6	4.5	57	7.2	56	7.1	55	7.8	48	5.6	62	5.4	60							
Title I, Part A																																
			Participants	199578	3828	91324	46	108254	54	74542	37	6773	3	4.9	62	7.8	60	7.7	59	8.7	54	6.0	66	6.0	67							
			Nonparticipants	236040	4053	72701	31	163339	69	128143	54	21506	9	5.6	70	8.8	68	8.6	66	9.8	61	6.6	74	6.6	73							
			No Information Provided	237	3707	125	53	112	47	69	29	16	7	4.5	57	7.1	55	7.2	56	7.8	49	5.6	62	5.4	60							
Migrant																																
			Yes	2647	3645	1624	61	1023	39	598	23	23	1	4.3	54	6.9	53	6.8	52	7.9	49	5.3	59	5.5	61							
			No	432815	3952	162287	37	270528	63	202063	47	28257	7	5.3	66	8.4	64	8.2	63	9.3	58	6.3	71	6.3	71							
			No Information Provided	393	3608	239	61	154	39	93	24	15	4	4.2	53	6.6	51	6.7	52	7.4	46	5.3	59	5.1	57							
Limited English Proficient																																
			Current LEP	55597	3414	46199	83	9398	17	3418	6	66	0	3.4	43	5.5	42	5.7	44	6.9	43	4.4	49	4.6	51							
			Non-LEP (Monitored 1st Year)	3936	3840	1618	41	2318	59	1312	33	63	2	4.9	62	7.9	61	7.9	61	9.1	57	6.0	66	6.3	70							
			Non-LEP (Monitored 2nd Year)	6637	3836	2803	42	3834	58	2052	31	66	1	5.0	62	7.9	61	7.9	61	8.9	56	6.0	67	6.2	69							
			Other Non-LEP	369422	4034	113388	31	256034	69	195897	53	28085	8	5.6	70	8.8	68	8.6	66	9.6	60	6.6	74	6.6	73							
			No Information Provided	263	3704	142	54	121	46	75	29	15	6	4.5	57	7.1	55	7.1	54	7.9	49	5.7	63	5.4	60							
Bilingual																																
			Participants	472	4149	97	21	375	79	316	67	38	8	5.8	72	9.4	72	9.0	69	10.6	66	6.8	76	7.2	80							
			Nonparticipants	435084	3950	163878	38	271206	62	202363	47	28242	6	5.3	66	8.4	64	8.2	63	9.3	58	6.3	70	6.3	70							
			No Information Provided	299	3651	175	59	124	41	75	25	15	5	4.3	54	6.8	52	6.8	53	7.6	48	5.5	61	5.3	59							
ESL																																
			Participants	52317	3411	43588	83	8729	17	3146	6	53	0	3.4	42	5.5	42	5.7	44	6.9	43	4.4	49	4.6	51							
			Nonparticipants	383237	4024	120388	31	262849	69	199531	52	28227	7	5.6	70	8.8	67	8.5	66	9.6	60	6.6	73	6.6	73							
			No Information Provided	301	3656	174	58	127	42	77	26	15	5	4.3	54	6.9	53	6.9	53	7.6	48	5.5	61	5.4	60							
Special Education																																
			Yes	35796	3358	30692	86	5104	14	2251	6	109	0	3.4	43	5.5	42	5.3	41	6.2	39	4.5	50	4.0	44							
			No	399788	4003	133309	33	266479	67	200428	50	28171	7	5.5	68	8.6	66	8.4	65	9.5	60	6.5	72	6.6	73							
			No Information Provided	271	3704	149	55	122	45	75	28	15	6	4.6	57	7.1	55	7.1	55	7.9	49	5.7	63	5.4	60							
Gifted/Talented																																
			Participants	35459	4636	989	3	34470	97	32860	93	11397	32	7.0	88	11.2	86	10.9	84	12.2	76	8.0	89	8.2	91							
			Nonparticipants	400122	3889	163011	41	237111	59	169817	42	16883	4	5.2	64	8.1	62	7.9	61	9.0	56	6.2	69	6.2	69							
			No Information Provided	274	3706	150	55	124	45	77	28	15	5	4.5	57	7.2	55	7.1	55	7.9	49	5.6	62	5.4	60							
At-Risk																																
			Yes	240988	3645	145737	60	95251	40	49669	21	1556	1	4.4	55	6.9	53	6.8	53	7.9	49	5.5	61	5.4	60							
			No	194639	4328	18291	9	176348	91	153019	79	26724	14	6.5	81	10.2	78	9.9	76	11.0	69	7.4	83	7.5	84							
			No Information Provided	228	3724	122	54	106	46	66	29	15	7	4.6	58	7.3	56	7.3	56	7.8	49	5.6	62	5.4	60							
Career/Technical Education																																
			Participants	327902	3940	122661	37	205241	63	150771	46	17903	5	5.3	66	8.4	64	8.2	63	9.2	58	6.3	70	6.3	70							
			Nonparticipants	107704	3979	41351	38	66353	62	51909	48	10377	10	5.3	66	8.4	64	8.2	63	9.4	59	6.3	71	6.4	71							
			No Information Provided	249	3698	138	55	111	45	74	30	15	6	4.5	57	7.1	54	7.1	55	7.7	48	5.5	61	5.4	60							

* Students who took the paper STAAR with embedded supports version of the test are not included in the reporting category results.

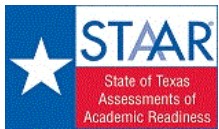

STATE OF TEXAS ASSESSMENTS OF ACADEMIC READINESS
Constructed Responses Summary Report
ENGLISH II
All Students

STATEWIDE

Report Date: SPRING 2017
Date of Testing: SPRING 2017

--- = No Data Reported For Fewer Than Five Students

Written Composition Rating Summary*

Persuasive Composition

Rating	#	%
0	4261	1
2	42369	10
3	51380	12
4	115762	27
5	85174	20
6	83424	19
7	35218	8
8	18221	4
Total	435809	100

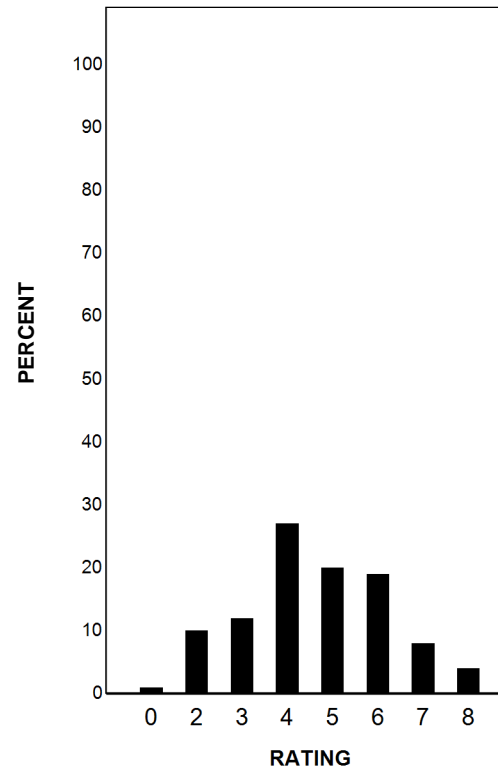

Each composition has been scored independently by two readers. The written composition rating of 0-8 represents the summation of these scores.

* Students who took the Paper STAAR with Embedded Supports version of the test are not included in this report.



STATE OF TEXAS ASSESSMENTS OF ACADEMIC READINESS
Summary Report
ENGLISH II
First-Time Tested Students

STATEWIDE

Report Date: SPRING 2017
 Date of Testing: SPRING 2017

Administration Summary			Number of Students Tested	Average Scale Score	Did Not Meet		Approaches		Meets		Masters		Results for Each Reporting Category*											
Number	Percent	#			%	#	%	#	%	#	%	1		2		3		4		5		6		
Students Tested	368728	99			Understanding/Analysis Across Genres	Understanding/Analysis of Literary Texts	Understanding/Analysis of Informational Texts	Composition	Revision	Editing														
Students Not Tested	Absent 4911 1 Other 255 0	100			Number of Points Possible																			
Total Documents Submitted	373894	100			Number of Points Scored																			
Legend			--- = No Data Reported For Fewer Than Five Students																					
All Students	368728	4043	108767	29	259961	71	200563	54	28295	8	5.6	70	8.8	68	8.6	66	9.7	61	6.6	74	6.7	74		
Male	187609	3956	65702	35	121907	65	90493	48	10410	6	5.5	68	8.4	65	8.3	64	9.1	57	6.5	72	6.4	71		
Female	181107	4132	43060	24	138047	76	110067	61	17884	10	5.8	72	9.3	71	9.0	69	10.3	64	6.8	76	7.0	78		
No Information Provided	12	3776	5	42	7	58	3	25	1	8	4.8	59	7.3	56	8.0	62	8.3	52	5.3	59	5.9	66		
Hispanic/Latino	188062	3933	66936	36	121126	64	87003	46	7729	4	5.3	66	8.4	64	8.2	63	9.2	58	6.3	70	6.4	71		
American Indian or Alaska Native	1378	4000	434	31	944	69	721	52	81	6	5.5	69	8.7	67	8.5	65	9.4	59	6.6	73	6.5	72		
Asian	16214	4456	2013	12	14201	88	12844	79	4333	27	6.4	81	10.2	79	10.0	77	11.8	74	7.4	82	7.7	86		
Black or African American	46313	3867	18967	41	27346	59	18863	41	1511	3	5.2	65	8.1	62	7.8	60	8.8	55	6.2	68	6.2	68		
Native Hawaiian or Other Pacific Islander	548	4009	178	32	370	68	278	51	41	7	5.6	70	8.7	67	8.3	64	9.8	61	6.4	71	6.5	73		
White	108857	4235	18745	17	90112	83	76032	70	13650	13	6.2	78	9.7	75	9.5	73	10.5	66	7.2	80	7.2	80		
Two or More Races	7161	4209	1412	20	5749	80	4753	66	937	13	6.1	76	9.6	74	9.3	72	10.4	65	7.1	79	7.1	79		
No Information Provided	195	3801	82	42	113	58	69	35	13	7	5.0	62	7.6	59	7.5	58	8.2	51	5.9	66	5.6	63		
Economically Disadvantaged	Yes 195729 3877 No 172789 4230 No Information Provided 210	3877 3718	77680 30977	40 18	118049 141812	60 82	81818 118679	42 69	5934 22346	3 13	5.1 6.1	64 77	8.1 9.7	63 74	7.9 9.4	61 72	8.9 10.6	56 66	6.2 7.2	68 80	6.2 7.2	69 80		
Title I, Part A	Participants 159536 3929 Nonparticipants 208985 4130 No Information Provided 207	3929 3724	57862 50800	36 24	101674 158185	64 76	73355 127142	46 61	6773 21506	4 10	5.3 5.9	66 73	8.4 9.2	64 71	8.2 9.0	63 69	9.1 10.1	57 63	6.3 6.9	70 76	6.4 6.9	71 76		
Migrant	Yes 1811 3753 No 366625 4044 No Information Provided 292	3753 3676	903 107706	50 29	908 258919	50 71	580 199895	32 55	23 28257	1 8	4.7 5.6	58 70	7.6 8.9	58 68	7.3 8.6	57 66	8.3 9.7	52 61	5.6 6.6	63 74	5.9 6.7	66 74		
Limited English Proficient	Current LEP 34271 3455 Non-LEP (Monitored 1st Year) 3521 3886 Non-LEP (Monitored 2nd Year) 6131 3857 Other Non-LEP 324581 4110 No Information Provided 224	3455 3737	26849 1276	78 36	7422 2245	22 64	3148 1299	9 37	66 63	0 2	3.6 5.1	45 64	5.7 8.2	44 63	5.9 8.1	46 62	7.0 9.3	44 58	4.6 6.1	51 68	4.8 6.4	53 72		
Bilingual	Participants 447 4190 Nonparticipants 368035 4043 No Information Provided 246	4190 3688	108559 132	29 54	259476 114	71 46	200176 72	54 29	28242 15	8 6	5.6 4.4	74 55	8.8 7.1	68 54	8.6 7.0	66 54	9.7 7.7	61 48	6.6 5.6	74 62	6.7 5.4	74 60		
ESL	Participants 31998 3452 Nonparticipants 336479 4099 No Information Provided 251	3452 3694	25124 133	79 53	6874 118	21 47	2891 197598	9 59	53 28227	0 8	3.6 5.8	45 73	5.7 9.1	44 70	5.9 8.9	45 68	7.0 9.9	44 62	4.6 6.8	51 76	4.8 6.8	53 76		
Special Education	Yes 26449 3377 No 342050 4094 No Information Provided 229	3377 3741	22072 86578	83 25	4377 255472	17 75	2147 198343	8 58	109 28171	0 8	3.5 5.8	44 72	5.6 9.1	43 70	5.5 8.9	42 68	6.2 10.0	39 62	4.6 6.8	51 76	4.1 6.9	45 76		
Gifted/Talented	Participants 35179 4644 Nonparticipants 333313 3979 No Information Provided 236	4644 3732	794 107851	2 32	34385 225462	98 68	32829 167660	93 50	11397 16883	32 5	7.0 5.5	88 68	11.2 8.6	86 66	11.0 8.4	84 65	12.2 9.4	76 59	8.1 6.5	90 72	8.3 6.5	92 72		
At-Risk	Yes 177708 3719 No 190819 4344 No Information Provided 201	3719 3744	93255 103	52 51	84453 98	48 49	47723 152776	27 80	1556 26724	1 14	4.7 6.5	58 81	7.3 10.3	56 79	7.2 10.0	55 77	8.2 11.1	51 69	5.7 7.5	64 83	5.7 7.6	63 84		
Career/Technical Education	Participants 278228 4028 Nonparticipants 90293 4088 No Information Provided 207	4028 3724	81926 26732	29 30	196302 63561	71 70	149170 51324	54 57	17903 10377	6 11	5.6 5.7	70 71	8.8 8.9	68 69	8.6 8.7	66 67	9.6 9.9	60 62	6.6 6.7	74 74	6.6 6.7	74 75		

* Students who took the paper STAAR with embedded supports version of the test are not included in the reporting category results.

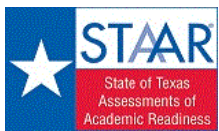

STATE OF TEXAS ASSESSMENTS OF ACADEMIC READINESS
Constructed Responses Summary Report
ENGLISH II
First-Time Tested Students

STATEWIDE

Report Date: SPRING 2017
Date of Testing: SPRING 2017

--- = No Data Reported For Fewer Than Five Students

Written Composition Rating Summary*

Persuasive Composition

Rating	#	%
0	3067	1
2	28114	8
3	35412	10
4	92175	25
5	76463	21
6	80428	22
7	34861	9
8	18167	5
Total	368687	100

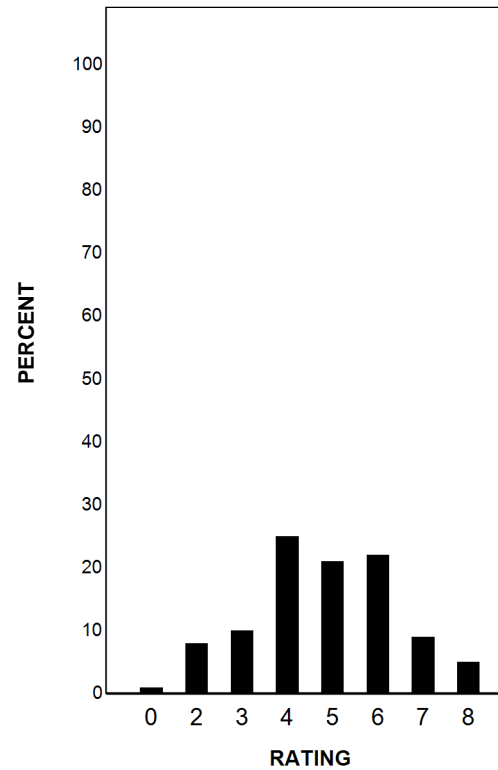

Each composition has been scored independently by two readers. The written composition rating of 0-8 represents the summation of these scores.

* Students who took the Paper STAAR with Embedded Supports version of the test are not included in this report.

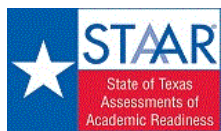

STATEWIDE

STATE OF TEXAS ASSESSMENTS OF ACADEMIC READINESS
Summary Report
ENGLISH II
Retested Students

Report Date: SPRING 2017
Date of Testing: SPRING 2017

Administration Summary			Number of Students Tested	Average Scale Score	Results for Each Reporting Category*																				
					Number	Percent	Did Not Meet		Approaches		Meets		Masters		1		2		3		4		5		6
		#					%	#	%	#	%	#	%	#	%	#	%	#	%	#	%	#	%	#	%
					Number of Points Possible																				
Number of Points Scored																									
Legend																									
--- = No Data Reported For Fewer Than Five Students																									
All Students		67127			3440	55383	83	11744	17	2191	3	0	0	3.6	45	5.7	44	5.8	44	7.0	44	4.7	52	4.6	51
Male		41462	3422	34530	83	6932	17	1349	3	0	0	3.7	46	5.5	43	5.7	44	6.8	42	4.8	53	4.5	50		
Female		25665	3469	20853	81	4812	19	842	3	0	0	3.6	45	5.9	46	5.9	45	7.4	46	4.6	51	4.8	53		
No Information Provided		0	---	---	---	---	---	---	---	---	---	---	---	---	---	---	---	---	---	---	---	---	---		
Hispanic/Latino		44313	3434	36851	83	7462	17	1298	3	0	0	3.6	44	5.6	43	5.8	44	7.0	44	4.7	52	4.6	51		
American Indian or Alaska Native		266	3388	228	86	38	14	9	3	0	0	3.5	43	5.5	42	5.4	42	6.6	41	4.6	51	4.2	47		
Asian		1418	3406	1229	87	189	13	35	2	0	0	3.4	43	5.3	41	5.5	42	7.2	45	4.2	47	4.8	53		
Black or African American		12570	3443	10376	83	2194	17	437	3	0	0	3.7	47	5.8	45	5.7	44	6.9	43	4.7	53	4.6	51		
Native Hawaiian or Other Pacific Islander		94	3439	79	84	15	16	5	5	0	0	3.8	47	5.6	43	5.4	41	7.5	47	4.5	50	4.5	50		
White		7822	3475	6097	78	1725	22	381	5	0	0	3.9	49	5.9	46	5.9	46	7.0	44	5.1	57	4.6	51		
Two or More Races		613	3462	498	81	115	19	25	4	0	0	3.9	49	5.8	45	5.7	44	7.0	44	4.9	55	4.6	51		
No Information Provided		31	3460	25	81	6	19	1	3	0	0	4.0	50	5.9	46	6.4	49	6.3	39	4.8	54	4.6	51		
Economically Disadvantaged	Yes	50298	3431	41907	83	8391	17	1475	3	0	0	3.6	45	5.7	43	5.7	44	7.0	44	4.7	52	4.6	51		
	No	16801	3465	13457	80	3344	20	714	4	0	0	3.8	47	5.8	45	5.9	45	7.1	44	4.9	55	4.6	52		
	No Information Provided	28	3582	19	68	9	32	2	7	0	0	4.0	50	6.5	50	6.6	51	7.6	48	5.3	59	5.5	61		
Title I, Part A	Participants	40042	3428	33462	84	6580	16	1187	3	0	0	3.6	45	5.6	43	5.7	44	7.0	44	4.6	51	4.6	51		
	Nonparticipants	27055	3457	21901	81	5154	19	1001	4	0	0	3.7	47	5.8	45	5.9	45	7.1	44	4.8	54	4.6	51		
	No Information Provided	30	3592	20	67	10	33	3	10	0	0	3.9	49	6.5	50	6.9	53	7.6	48	5.5	61	5.6	62		
Migrant	Yes	836	3412	721	86	115	14	18	2	0	0	3.4	43	5.4	42	5.5	43	6.9	43	4.5	50	4.7	52		
	No	66190	3440	54581	82	11609	18	2168	3	0	0	3.6	45	5.7	44	5.8	44	7.0	44	4.7	52	4.6	51		
	No Information Provided	101	3412	81	80	20	20	5	5	0	0	3.5	43	5.5	42	5.6	43	6.8	42	4.7	52	4.6	52		
Limited English Proficient	Current LEP	21326	3349	19350	91	1976	9	270	1	0	0	3.1	39	5.1	39	5.3	41	6.7	42	4.2	46	4.3	48		
	Non-LEP (Monitored 1st Year)	415	3448	342	82	73	18	13	3	0	0	3.6	45	5.6	43	5.8	45	7.4	46	4.6	51	4.8	53		
	Non-LEP (Monitored 2nd Year)	506	3576	363	72	143	28	34	7	0	0	4.1	51	6.5	50	6.6	51	7.7	48	5.2	57	5.2	58		
	Other Non-LEP	44841	3482	35299	79	9542	21	1871	4	0	0	3.9	48	6.0	46	6.0	46	7.1	45	5.0	55	4.7	52		
	No Information Provided	39	3512	29	74	10	26	3	8	0	0	3.9	48	6.1	47	5.8	44	7.3	46	5.2	58	5.3	59		
Bilingual	Participants	25	3409	21	84	4	16	1	4	0	0	3.1	39	5.0	38	6.0	46	7.4	46	4.1	45	4.9	55		
	Nonparticipants	67049	3440	55319	83	11730	17	2187	3	0	0	3.6	45	5.7	44	5.8	44	7.0	44	4.7	52	4.6	51		
	No Information Provided	53	3478	43	81	10	19	3	6	0	0	3.7	46	5.6	43	5.9	45	7.3	46	4.8	53	5.2	57		
ESL	Participants	20319	3346	18464	91	1855	9	255	1	0	0	3.1	39	5.1	39	5.3	41	6.7	42	4.2	46	4.3	48		
	Nonparticipants	46758	3481	36878	79	9880	21	1933	4	0	0	3.8	48	6.0	46	6.0	46	7.1	45	5.0	55	4.7	52		
	No Information Provided	50	3470	41	82	9	18	3	6	0	0	3.7	46	5.6	43	5.9	45	7.2	45	4.8	53	5.2	58		
Special Education	Yes	9347	3307	8620	92	727	8	104	1	0	0	3.2	40	5.1	40	5.1	39	6.1	38	4.3	48	3.7	42		
	No	57738	3461	46731	81	11007	19	2085	4	0	0	3.7	46	5.8	44	5.9	45	7.2	45	4.8	53	4.7	53		
	No Information Provided	42	3508	32	76	10	24	2	5	0	0	3.8	48	6.0	46	5.9	45	7.4	46	5.2	58	5.1	57		
Gifted/Talented	Participants	280	3553	195	70	85	30	31	11	0	0	4.0	50	6.3	48	6.5	50	7.5	47	5.2	57	5.3	58		
	Nonparticipants	66809	3439	55160	83	11649	17	2157	3	0	0	3.6	45	5.7	44	5.8	44	7.0	44	4.7	52	4.6	51		
	No Information Provided	38	3549	28	74	10	26	3	8	0	0	3.8	47	6.4	49	6.2	48	7.7	48	5.3	59	5.4	60		
At-Risk	Yes	63280	3436	52482	83	10798	17	1946	3	0	0	3.6	45	5.7	44	5.7	44	7.0	44	4.7	52	4.6	51		
	No	3820	3505	2882	75	938	25	243	6	0	0	4.0	49	6.1	47	6.1	47	7.2	45	5.0	56	4.8	54		
	No Information Provided	27	3576	19	70	8	30	2	7	0	0	3.9	48	6.5	50	6.7	52	7.7	48	5.3	59	5.4	60		
Career/Technical Education	Participants	49674	3450	40735	82	8939	18	1601	3	0	0	3.7	46	5.8	44	5.8	45	7.0	44	4.8	53	4.6	51		
	Nonparticipants	17411	3412	14619	84	2792	16	585	3	0	0	3.5	44	5.5	42	5.6	43	6.9	43	4.6	51	4.5	50		
	No Information Provided	42	3566	29	69	13	31	5	12	0	0	4.2	52	6.5	50	6.4	49	7.5	47	5.3	59	5.2	58		

* Students who took the paper STAAR with embedded supports version of the test are not included in the reporting category results.

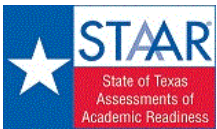

STATE OF TEXAS ASSESSMENTS OF ACADEMIC READINESS
Constructed Responses Summary Report
ENGLISH II
Retested Students

STATEWIDE

Report Date: SPRING 2017
Date of Testing: SPRING 2017

--- = No Data Reported For Fewer Than Five Students

Written Composition Rating Summary*

Persuasive Composition

Rating	#	%
0	1194	2
2	14255	21
3	15968	24
4	23587	35
5	8711	13
6	2996	4
7	357	1
8	54	0
Total	67122	100

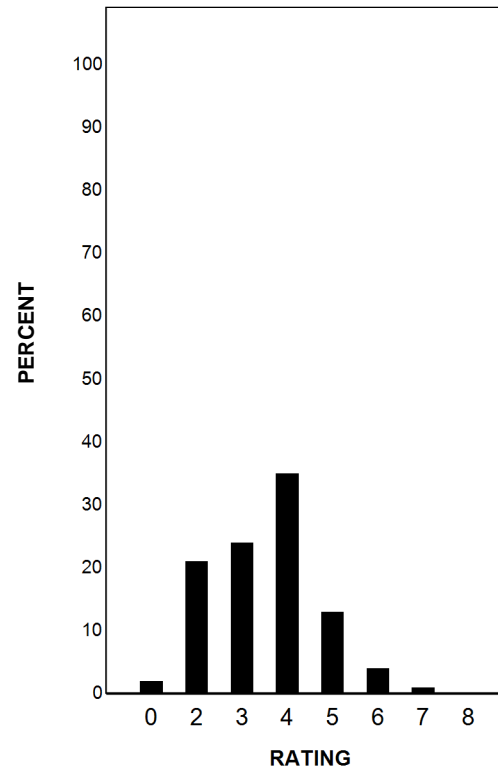

Each composition has been scored independently by two readers. The written composition rating of 0-8 represents the summation of these scores.

* Students who took the Paper STAAR with Embedded Supports version of the test are not included in this report.

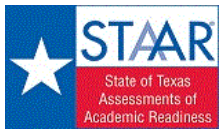

STATE OF TEXAS ASSESSMENTS OF ACADEMIC READINESS

Summary Report

ENGLISH III

All Students

STATEWIDE

Report Date: SUMMER 2017
Date of Testing: SPRING 2017

Administration Summary			Number of Students Tested	Average Scale Score	Did Not Meet				Approaches				Meets				Masters				Results for Each Reporting Category											
																					Number Percent		1		2		3		4		5	
				Understanding/ Analysis Across Genres		Understanding/ Analysis of Literary Texts		Understanding/ Analysis of Informational Texts		Composition		Revision		Editing																		
				8		13		13		16		9		9		Number of Points Possible																
																Number of Points Scored																
				#		#		#		#		#		#		#		#		#		#		#		#		#				
				%		%		%		%		%		%		%		%		%		%		%		%		%				
Legend		---		= No Data Reported For Fewer Than Five Students																												
All Students			10076	3970	2955	29	7121	71	5149	51	1141	11	4.3	53	7.3	56	7.4	57	7.1	44	5.5	61	5.8	65								
Male			5081	3901	1778	35	3303	65	2298	45	482	9	4.1	51	6.9	53	7.2	55	6.7	42	5.3	59	5.5	61								
Female			4995	4039	1177	24	3818	76	2851	57	659	13	4.5	56	7.6	59	7.7	59	7.6	47	5.7	63	6.2	69								
No Information Provided			0	---	---	---	---	---	---	---	---	---	---	---	---	---	---	---	---	---	---	---	---	---								
Hispanic/Latino			7168	3973	2042	28	5126	72	3677	51	775	11	4.2	53	7.3	56	7.4	57	7.3	45	5.5	61	5.8	65								
American Indian or Alaska Native			17	4004	3	18	14	82	11	65	0	0	4.2	53	7.3	56	8.1	62	7.3	46	5.7	63	6.2	69								
Asian			83	4305	11	13	72	87	66	80	28	34	5.1	64	8.6	66	8.8	68	9.1	57	6.7	74	7.1	79								
Black or African American			1317	3817	549	42	768	58	493	37	81	6	3.9	49	6.5	50	6.8	52	6.0	38	4.9	55	5.4	59								
Native Hawaiian or Other Pacific Islander			3	---	---	---	---	---	---	---	---	---	---	---	---	---	---	---	---	---	---	---	---	---								
White			1407	4071	327	23	1080	77	852	61	244	17	4.7	59	7.8	60	7.9	61	7.2	45	5.9	66	6.3	70								
Two or More Races			81	4019	23	28	58	72	48	59	12	15	4.4	54	7.5	58	7.9	61	7.0	44	5.7	64	5.9	66								
No Information Provided			0	---	---	---	---	---	---	---	---	---	---	---	---	---	---	---	---	---	---	---	---	---								
Economically Disadvantaged			Yes	7250	3937	2280	31	4970	69	3505	48	669	9	4.1	52	7.1	55	7.3	56	7.0	44	5.4	60	5.7	63							
			No	2826	4054	675	24	2151	76	1644	58	472	17	4.6	58	7.7	59	7.8	60	7.3	46	5.8	65	6.2	69							
No Information Provided			0	---	---	---	---	---	---	---	---	---	---	---	---	---	---	---	---	---	---	---	---	---								
Title I, Part A			Participants	7798	3981	2170	28	5628	72	4066	52	888	11	4.3	53	7.3	56	7.5	57	7.3	46	5.5	61	5.8	65							
			Nonparticipants	2276	3930	784	34	1492	66	1083	48	253	11	4.3	54	7.1	54	7.3	56	6.4	40	5.4	60	5.8	64							
No Information Provided			2	---	---	---	---	---	---	---	---	---	---	---	---	---	---	---	---	---	---	---	---	---								
Migrant			Yes	144	3832	54	38	90	63	57	40	7	5	3.9	49	6.7	51	6.6	51	6.4	40	5.0	56	5.4	60							
			No	9930	3972	2899	29	7031	71	5092	51	1134	11	4.3	53	7.3	56	7.5	57	7.1	45	5.5	61	5.8	65							
No Information Provided			2	---	---	---	---	---	---	---	---	---	---	---	---	---	---	---	---	---	---	---	---	---								
Limited English Proficient			Current LEP	889	3591	577	65	312	35	137	15	3	0	2.9	37	5.4	41	5.7	44	5.1	32	3.8	43	4.4	48							
			Non-LEP (Monitored 1st Year)	109	3998	31	28	78	72	60	55	8	7	4.5	56	7.4	57	7.8	60	7.4	47	5.5	61	5.7	63							
			Non-LEP (Monitored 2nd Year)	93	4001	23	25	70	75	47	51	11	12	4.2	53	7.5	57	7.4	57	7.9	49	5.4	60	6.0	66							
			Other Non-LEP	8984	4007	2323	26	6661	74	4905	55	1119	12	4.4	55	7.5	57	7.6	59	7.3	46	5.7	63	6.0	66							
No Information Provided			1	---	---	---	---	---	---	---	---	---	---	---	---	---	---	---	---	---	---	---	---	---								
Bilingual			Participants	4	---	---	---	---	---	---	---	---	---	---	---	---	---	---	---	---	---	---	---									
			Nonparticipants	10071	3970	2953	29	7118	71	5146	51	1140	11	4.3	53	7.3	56	7.4	57	7.1	44	5.5	61	5.8	65							
No Information Provided			1	---	---	---	---	---	---	---	---	---	---	---	---	---	---	---	---	---	---	---	---	---								
ESL			Participants	871	3589	567	65	304	35	132	15	3	0	2.9	36	5.4	41	5.7	44	5.1	32	3.8	43	4.3	48							
			Nonparticipants	9204	4006	2387	26	6817	74	5017	55	1138	12	4.4	55	7.4	57	7.6	59	7.3	46	5.7	63	6.0	66							
No Information Provided			1	---	---	---	---	---	---	---	---	---	---	---	---	---	---	---	---	---	---	---	---	---								
Special Education			Yes	658	3460	524	80	134	20	57	9	4	1	2.7	33	4.6	36	4.9	38	4.1	26	3.4	38	3.7	41							
			No	9417	4005	2430	26	6987	74	5092	54	1137	12	4.4	55	7.4	57	7.6	59	7.3	46	5.6	63	6.0	67							
No Information Provided			1	---	---	---	---	---	---	---	---	---	---	---	---	---	---	---	---	---	---	---	---	---								
Gifted/Talented			Participants	739	4349	50	7	689	93	625	85	259	35	5.5	69	9.1	70	9.2	71	8.8	55	7.0	77	7.3	81							
			Nonparticipants	9335	3940	2904	31	6431	69	4523	48	882	9	4.2	52	7.1	55	7.3	56	7.0	44	5.4	60	5.7	64							
No Information Provided			2	---	---	---	---	---	---	---	---	---	---	---	---	---	---	---	---	---	---	---	---	---								
At-Risk			Yes	5206	3758	2396	46	2810	54	1584	30	144	3	3.6	45	6.2	48	6.5	50	6.0	38	4.6	52	5.0	56							
			No	4869	4196	559	11	4310	89	3564	73	997	20	5.0	63	8.4	64	8.5	65	8.3	52	6.4	71	6.7	74							
No Information Provided			1	---	---	---	---	---	---	---	---	---	---	---	---	---	---	---	---	---	---	---	---	---								
Career/Technical Education			Participants	7478	3943	2328	31	5150	69	3627	49	752	10	4.2	53	7.1	55	7.3	56	6.9	43	5.4	60	5.8	64							
			Nonparticipants	2595	4045	627	24	1968	76	1519	59	389	15	4.4	55	7.6	59	7.8	60	7.8	49	5.7	64	6.0	67							
No Information Provided			3	---	---	---	---	---	---	---	---	---	---	---	---	---	---	---	---	---	---	---	---	---								

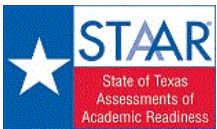

STATE OF TEXAS ASSESSMENTS OF ACADEMIC READINESS
Constructed Responses Summary Report
ENGLISH III
All Students

STATEWIDE

Report Date: SUMMER 2017
Date of Testing: SPRING 2017

--- = No Data Reported For Fewer Than Five Students

Written Composition Rating Summary

Analytical Composition

Rating	#	%
0	678	7
2	2153	21
3	1933	19
4	2513	25
5	1604	16
6	805	8
7	300	3
8	90	1
Total	10076	100

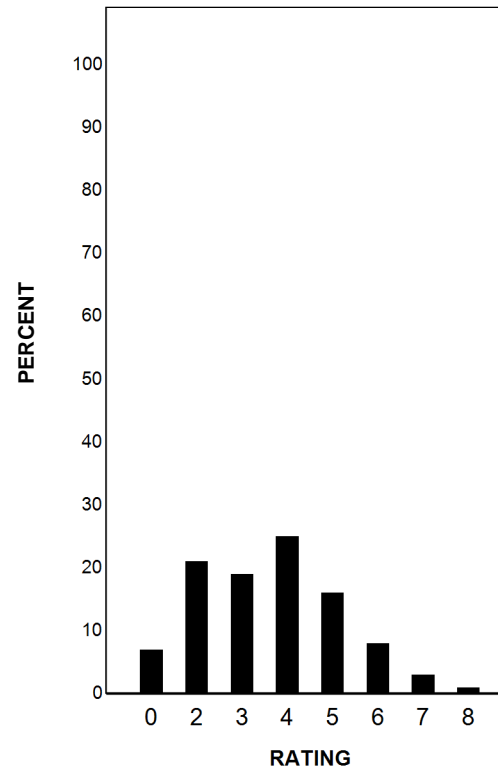

Each composition has been scored independently by two readers. The written composition rating of 0-8 represents the summation of these scores.

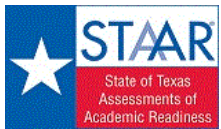

STATEWIDE

STATE OF TEXAS ASSESSMENTS OF ACADEMIC READINESS

Summary Report

ENGLISH III

First-Time Tested Students

Report Date: SUMMER 2017
Date of Testing: SPRING 2017

Administration Summary			Number of Students Tested	Average Scale Score	Did Not Meet		Approaches		Meets		Masters		Results for Each Reporting Category																				
					#	%	#	%	#	%	#	%	1		2		3		4		5		6										
Number	Percent																																
Students Tested		10057	95																														
Students Not Tested		Absent	450	4																													
		Other	72	1																													
Total Documents Submitted		10579	100																														
Legend		--- = No Data Reported For Fewer Than Five Students																															
		Number of Points Possible		Number of Points Scored																													
		8		13		13		16		9		9																					
		#	%	#	%	#	%	#	%	#	%	#	%	#	%	#	%	#	%	#	%	#	%	#	%	#	%	#	%				
All Students		10057	3971	2941	29	7116	71	5147	51	1141	11	4.3	53	7.3	56	7.4	57	7.1	44	5.5	61	5.8	65										
Male		5066	3902	1766	35	3300	65	2297	45	482	10	4.1	51	6.9	53	7.2	55	6.7	42	5.3	59	5.5	61										
Female		4991	4040	1175	24	3816	76	2850	57	659	13	4.5	56	7.6	59	7.7	59	7.6	47	5.7	63	6.2	69										
No Information Provided		0	---	---	---	---	---	---	---	---	---	---	---	---	---	---	---	---	---	---	---	---	---										
Hispanic/Latino		7150	3974	2029	28	5121	72	3675	51	775	11	4.2	53	7.3	56	7.5	57	7.3	45	5.5	61	5.8	65										
American Indian or Alaska Native		17	4004	3	18	14	82	11	65	0	0	4.2	53	7.3	56	8.1	62	7.3	46	5.7	63	6.2	69										
Asian		83	4305	11	13	72	87	66	80	28	34	5.1	64	8.6	66	8.8	68	9.1	57	6.7	74	7.1	79										
Black or African American		1317	3817	549	42	768	58	493	37	81	6	3.9	49	6.5	50	6.8	52	6.0	38	4.9	55	5.4	59										
Native Hawaiian or Other Pacific Islander		3	---	---	---	---	---	---	---	---	---	---	---	---	---	---	---	---	---	---	---	---	---										
White		1406	4072	326	23	1080	77	852	61	244	17	4.7	59	7.8	60	7.9	61	7.2	45	5.9	66	6.3	70										
Two or More Races		81	4019	23	28	58	72	48	59	12	15	4.4	54	7.5	58	7.9	61	7.0	44	5.7	64	5.9	66										
No Information Provided		0	---	---	---	---	---	---	---	---	---	---	---	---	---	---	---	---	---	---	---	---	---										
Economically Disadvantaged		Yes	7235	3938	2269	31	4966	69	3503	48	669	9	4.1	52	7.1	55	7.3	56	7.0	44	5.4	60	5.7	63									
		No	2822	4055	672	24	2150	76	1644	58	472	17	4.6	58	7.7	59	7.8	60	7.3	46	5.8	65	6.2	69									
		No Information Provided	0	---	---	---	---	---	---	---	---	---	---	---	---	---	---	---	---	---	---	---	---										
Title I, Part A		Participants	7782	3982	2158	28	5624	72	4065	52	888	11	4.3	53	7.3	56	7.5	58	7.3	46	5.5	61	5.9	65									
		Nonparticipants	2273	3930	782	34	1491	66	1082	48	253	11	4.3	54	7.1	54	7.3	56	6.4	40	5.4	60	5.8	64									
		No Information Provided	2	---	---	---	---	---	---	---	---	---	---	---	---	---	---	---	---	---	---	---	---										
Migrant		Yes	144	3832	54	38	90	63	57	40	7	5	3.9	49	6.7	51	6.6	51	6.4	40	5.0	56	5.4	60									
		No	9911	3973	2885	29	7026	71	5090	51	1134	11	4.3	53	7.3	56	7.5	57	7.1	45	5.5	61	5.8	65									
		No Information Provided	2	---	---	---	---	---	---	---	---	---	---	---	---	---	---	---	---	---	---	---	---										
Limited English Proficient		Current LEP	885	3590	575	65	310	35	137	15	3	0	2.9	37	5.4	41	5.7	44	5.1	32	3.8	43	4.3	48									
		Non-LEP (Monitored 1st Year)	109	3998	31	28	78	72	60	55	8	7	4.5	56	7.4	57	7.8	60	7.4	47	5.5	61	5.7	63									
		Non-LEP (Monitored 2nd Year)	93	4001	23	25	70	75	47	51	11	12	4.2	53	7.5	57	7.4	57	7.9	49	5.4	60	6.0	66									
		Other Non-LEP	8969	4007	2311	26	6658	74	4903	55	1119	12	4.4	55	7.5	57	7.6	59	7.3	46	5.7	63	6.0	67									
		No Information Provided	1	---	---	---	---	---	---	---	---	---	---	---	---	---	---	---	---	---	---	---	---										
Bilingual		Participants	4	---	---	---	---	---	---	---	---	---	---	---	---	---	---	---	---	---	---	---											
		Nonparticipants	10052	3971	2939	29	7113	71	5144	51	1140	11	4.3	53	7.3	56	7.4	57	7.1	44	5.5	61	5.8	65									
		No Information Provided	1	---	---	---	---	---	---	---	---	---	---	---	---	---	---	---	---	---	---	---	---										
ESL		Participants	867	3589	565	65	302	35	132	15	3	0	2.9	37	5.4	41	5.7	43	5.1	32	3.8	43	4.3	48									
		Nonparticipants	9189	4007	2375	26	6814	74	5015	55	1138	12	4.4	55	7.4	57	7.6	59	7.3	46	5.7	63	6.0	66									
		No Information Provided	1	---	---	---	---	---	---	---	---	---	---	---	---	---	---	---	---	---	---	---	---										
Special Education		Yes	654	3458	522	80	132	20	57	9	4	1	2.7	34	4.6	36	4.9	38	4.1	26	3.4	37	3.7	41									
		No	9402	4006	2418	26	6984	74	5090	54	1137	12	4.4	55	7.5	57	7.6	59	7.3	46	5.6	63	6.0	67									
		No Information Provided	1	---	---	---	---	---	---	---	---	---	---	---	---	---	---	---	---	---	---	---	---										
Gifted/Talented		Participants	739	4349	50	7	689	93	625	85	259	35	5.5	69	9.1	70	9.2	71	8.8	55	7.0	77	7.3	81									
		Nonparticipants	9316	3941	2890	31	6426	69	4521	49	882	9	4.2	52	7.1	55	7.3	56	7.0	44	5.4	60	5.7	64									
		No Information Provided	2	---	---	---	---	---	---	---	---	---	---	---	---	---	---	---	---	---	---	---	---										
At-Risk		Yes	5191	3759	2384	46	2807	54	1583	30	144	3	3.6	45	6.2	48	6.5	50	6.0	38	4.6	52	5.0	56									
		No	4865	4196	557	11	4308	89	3563	73	997	20	5.0	63	8.4	64	8.5	65	8.3	52	6.4	71	6.7	74									
		No Information Provided	1	---	---	---	---	---	---	---	---	---	---	---	---	---	---	---	---	---	---	---	---										
Career/Technical Education		Participants	7465	3944	2319	31	5146	69	3626	49	752	10	4.2	53	7.1	55	7.3	56	6.9	43	5.4	60	5.8	64									
		Nonparticipants	2589	4047	622	24	1967	76	1518	59	389	15	4.4	55	7.6	59	7.8	60	7.8	49	5.7	64	6.0	67									
		No Information Provided	3	---	---	---	---	---	---	---	---	---	---	---	---	---	---	---	---	---	---	---	---										

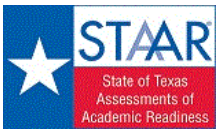

STATE OF TEXAS ASSESSMENTS OF ACADEMIC READINESS
Constructed Responses Summary Report
ENGLISH III
First-Time Tested Students

STATEWIDE

Report Date: SUMMER 2017
Date of Testing: SPRING 2017

--- = No Data Reported For Fewer Than Five Students

Written Composition Rating Summary

Analytical Composition

Rating	#	%
0	674	7
2	2145	21
3	1931	19
4	2510	25
5	1602	16
6	805	8
7	300	3
8	90	1
Total	10057	100

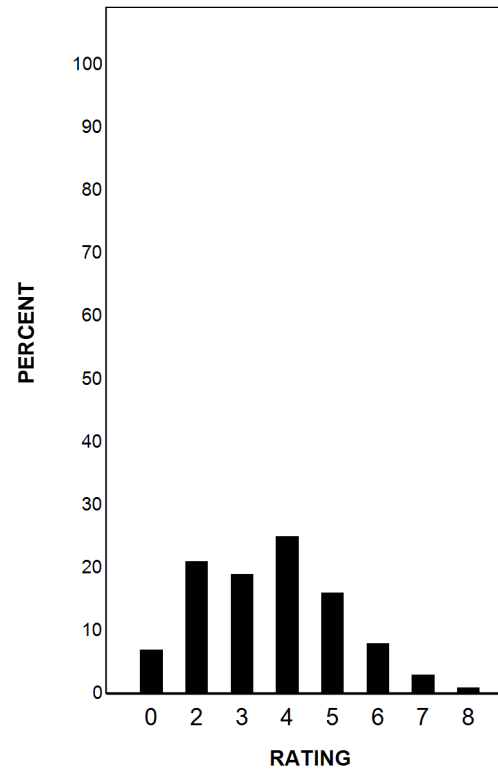

Each composition has been scored independently by two readers. The written composition rating of 0-8 represents the summation of these scores.

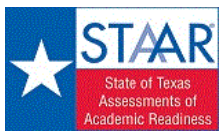

STATE OF TEXAS ASSESSMENTS OF ACADEMIC READINESS

Summary Report

ENGLISH III

Retested Students

STATEWIDE

Report Date: SUMMER 2017
Date of Testing: SPRING 2017

Administration Summary			Number of Students Tested	Average Scale Score	Results for Each Reporting Category																			
					Number	Percent	1		2		3		4		5		6							
Students Tested	19	68			Understanding/Analysis Across Genres		Understanding/Analysis of Literary Texts		Understanding/Analysis of Informational Texts		Composition		Revision		Editing									
Students Not Tested					Number of Points Possible																			
Absent	9	32			8		13		13		16		9		9									
Other	0	0			Number of Points Scored																			
Total Documents Submitted	28	100			#	%	#	%	#	%	#	%	#	%	#	%	#	%						
Legend					--- = No Data Reported For Fewer Than Five Students																			
All Students	19	3551			14	74	5	26	2	11	0	0	2.3	28	5.0	38	5.9	46	4.6	29	3.7	42	4.7	53
Male	15	3529			12	80	3	20	1	7	0	0	2.1	27	5.0	38	5.8	45	4.8	30	3.4	38	4.6	51
Female	4	---	---	---	---	---	---	---	---	---	---	---	---	---	---	---	---	---	---	---	---	---		
No Information Provided	0	---	---	---	---	---	---	---	---	---	---	---	---	---	---	---	---	---	---	---	---	---		
Hispanic/Latino	18	3557	13	72	5	28	2	11	0	0	2.3	28	5.1	39	5.9	46	4.7	29	3.8	43	4.7	52		
American Indian or Alaska Native	0	---	---	---	---	---	---	---	---	---	---	---	---	---	---	---	---	---	---	---	---	---		
Asian	0	---	---	---	---	---	---	---	---	---	---	---	---	---	---	---	---	---	---	---	---	---		
Black or African American	0	---	---	---	---	---	---	---	---	---	---	---	---	---	---	---	---	---	---	---	---	---		
Native Hawaiian or Other Pacific Islander	0	---	---	---	---	---	---	---	---	---	---	---	---	---	---	---	---	---	---	---	---	---		
White	1	---	---	---	---	---	---	---	---	---	---	---	---	---	---	---	---	---	---	---	---	---		
Two or More Races	0	---	---	---	---	---	---	---	---	---	---	---	---	---	---	---	---	---	---	---	---	---		
No Information Provided	0	---	---	---	---	---	---	---	---	---	---	---	---	---	---	---	---	---	---	---	---	---		
Economically Disadvantaged	Yes	15	3534	11	73	4	27	2	13	0	0	2.2	28	5.2	40	5.8	45	4.8	30	3.7	41	4.4	49	
	No	4	---	---	---	---	---	---	---	---	---	---	---	---	---	---	---	---	---	---	---	---	---	
	No Information Provided	0	---	---	---	---	---	---	---	---	---	---	---	---	---	---	---	---	---	---	---	---	---	
Title I, Part A	Participants	16	3536	12	75	4	25	1	6	0	0	2.3	28	5.1	39	5.6	43	4.6	29	3.8	42	4.6	51	
	Nonparticipants	3	---	---	---	---	---	---	---	---	---	---	---	---	---	---	---	---	---	---	---	---	---	
	No Information Provided	0	---	---	---	---	---	---	---	---	---	---	---	---	---	---	---	---	---	---	---	---	---	
Migrant	Yes	0	---	---	---	---	---	---	---	---	---	---	---	---	---	---	---	---	---	---	---	---	---	
	No	19	3551	14	74	5	26	2	11	0	0	2.3	28	5.0	38	5.9	46	4.6	29	3.7	42	4.7	53	
	No Information Provided	0	---	---	---	---	---	---	---	---	---	---	---	---	---	---	---	---	---	---	---	---	---	
Limited English Proficient	Current LEP	4	---	---	---	---	---	---	---	---	---	---	---	---	---	---	---	---	---	---	---	---	---	
	Non-LEP (Monitored 1st Year)	0	---	---	---	---	---	---	---	---	---	---	---	---	---	---	---	---	---	---	---	---	---	
	Non-LEP (Monitored 2nd Year)	0	---	---	---	---	---	---	---	---	---	---	---	---	---	---	---	---	---	---	---	---	---	
	Other Non-LEP	15	3509	12	80	3	20	2	13	0	0	2.4	30	5.1	39	5.7	44	3.9	24	3.6	40	4.5	50	
	No Information Provided	0	---	---	---	---	---	---	---	---	---	---	---	---	---	---	---	---	---	---	---	---	---	
Bilingual	Participants	0	---	---	---	---	---	---	---	---	---	---	---	---	---	---	---	---	---	---	---	---	---	
	Nonparticipants	19	3551	14	74	5	26	2	11	0	0	2.3	28	5.0	38	5.9	46	4.6	29	3.7	42	4.7	53	
	No Information Provided	0	---	---	---	---	---	---	---	---	---	---	---	---	---	---	---	---	---	---	---	---	---	
ESL	Participants	4	---	---	---	---	---	---	---	---	---	---	---	---	---	---	---	---	---	---	---	---	---	
	Nonparticipants	15	3509	12	80	3	20	2	13	0	0	2.4	30	5.1	39	5.7	44	3.9	24	3.6	40	4.5	50	
	No Information Provided	0	---	---	---	---	---	---	---	---	---	---	---	---	---	---	---	---	---	---	---	---	---	
Special Education	Yes	4	---	---	---	---	---	---	---	---	---	---	---	---	---	---	---	---	---	---	---	---	---	
	No	15	3526	12	80	3	20	2	13	0	0	2.3	29	5.2	40	5.6	43	4.3	27	3.8	42	4.5	50	
	No Information Provided	0	---	---	---	---	---	---	---	---	---	---	---	---	---	---	---	---	---	---	---	---	---	
Gifted/Talented	Participants	0	---	---	---	---	---	---	---	---	---	---	---	---	---	---	---	---	---	---	---	---	---	
	Nonparticipants	19	3551	14	74	5	26	2	11	0	0	2.3	28	5.0	38	5.9	46	4.6	29	3.7	42	4.7	53	
	No Information Provided	0	---	---	---	---	---	---	---	---	---	---	---	---	---	---	---	---	---	---	---	---	---	
At-Risk	Yes	15	3509	12	80	3	20	1	7	0	0	2.1	26	4.9	37	5.5	43	4.5	28	3.8	42	4.4	49	
	No	4	---	---	---	---	---	---	---	---	---	---	---	---	---	---	---	---	---	---	---	---	---	
	No Information Provided	0	---	---	---	---	---	---	---	---	---	---	---	---	---	---	---	---	---	---	---	---	---	
Career/Technical Education	Participants	13	3560	9	69	4	31	1	8	0	0	1.8	23	4.8	37	6.3	49	5.2	33	3.8	42	4.6	51	
	Nonparticipants	6	3530	5	83	1	17	1	17	0	0	3.2	40	5.3	41	5.2	40	3.3	21	3.7	41	5.0	56	
	No Information Provided	0	---	---	---	---	---	---	---	---	---	---	---	---	---	---	---	---	---	---	---	---	---	

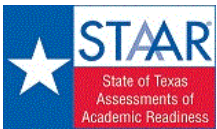

STATE OF TEXAS ASSESSMENTS OF ACADEMIC READINESS

Constructed Responses Summary Report

ENGLISH III

Retested Students

STATEWIDE

Report Date: SUMMER 2017
Date of Testing: SPRING 2017

--- = No Data Reported For Fewer Than Five Students

Written Composition Rating Summary

Analytical Composition

Rating	#	%
0	4	21
2	8	42
3	2	11
4	3	16
5	2	11
6	0	0
7	0	0
8	0	0
Total	19	100

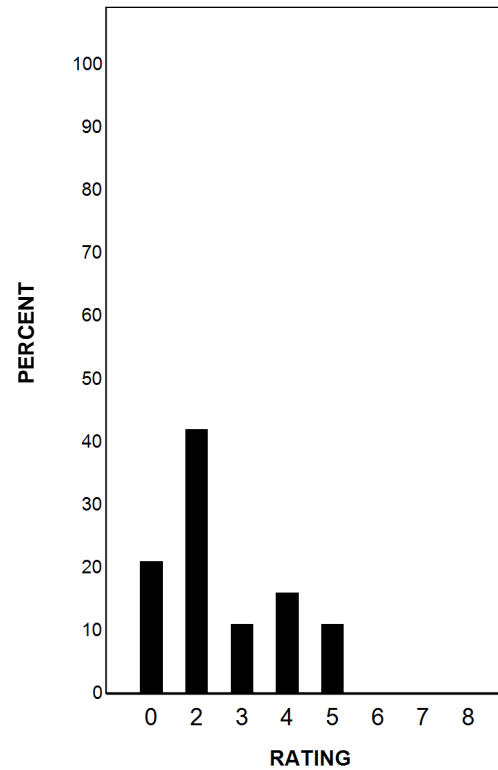

Each composition has been scored independently by two readers. The written composition rating of 0-8 represents the summation of these scores.

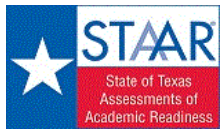

STATE OF TEXAS ASSESSMENTS OF ACADEMIC READINESS

Summary Report

U.S.HISTORY

All Students

STATEWIDE

Report Date: SPRING 2017
Date of Testing: SPRING 2017

Administration Summary			Number of Students Tested	Average Scale Score	Results for Each Reporting Category*																								
					Number	Percent	Did Not Meet				Approaches				Meets				Masters				1		2		3		4
		#					%	#	%	#	%	#	%	#	%	#	%	#	%	#	%	#	%	#	%	#	%		
					Number of Items Tested																								
																30		12		10		16							
																Avg. # of Items / % Correct													
																#	%	#	%	#	%	#	%	#	%	#	%		
All Students					352038	4241	29673	8	322365	92	236779	67	129137	37	21.2	71	8.0	67	6.5	65	11.5	72							
Male					177935	4281	14931	8	163004	92	125271	70	71993	40	21.6	72	8.2	68	6.6	66	11.7	73							
Female					174098	4200	14742	8	159356	92	111503	64	57142	33	20.7	69	7.9	66	6.5	65	11.3	70							
No Information Provided			5	4496	0	0	5	100	5	100	2	40	23.8	79	10.2	85	8.6	86	12.2	76									
Hispanic/Latino			177383	4133	18242	10	159141	90	107358	61	49955	28	20.2	67	7.6	63	6.2	62	11.0	68									
American Indian or Alaska Native			1253	4230	102	8	1151	92	827	66	459	37	21.2	71	7.9	66	6.5	65	11.4	71									
Asian			15151	4606	607	4	14544	96	13054	86	9809	65	24.3	81	9.5	79	7.8	78	12.9	81									
Black or African American			45086	4066	6043	13	39043	87	25005	55	10858	24	19.5	65	7.3	61	6.0	60	10.5	65									
Native Hawaiian or Other Pacific Islander			505	4226	46	9	459	91	342	68	176	35	21.2	71	8.0	67	6.4	64	11.4	71									
White			105911	4434	4307	4	101604	96	84912	80	54562	52	23.0	77	8.7	73	7.2	72	12.6	79									
Two or More Races			6582	4411	303	5	6279	95	5185	79	3272	50	22.8	76	8.7	73	7.1	71	12.3	77									
No Information Provided			167	4106	23	14	144	86	96	57	46	28	19.5	65	7.6	63	6.2	62	11.0	69									
Economically Disadvantaged			Yes 181269	4080	22265	12	159004	88	102262	56	44587	25	19.7	66	7.4	61	6.0	60	10.6	67									
			No 170604	4413	7375	4	163229	96	134427	79	84508	50	22.8	76	8.7	73	7.1	71	12.4	77									
			No Information Provided 165	4038	33	20	132	80	90	55	42	25	18.8	63	7.2	60	5.8	58	10.8	67									
Title I, Part A			Participants 152885	4108	17481	11	135404	89	89197	58	40594	27	19.9	66	7.5	62	6.1	61	10.8	68									
			Nonparticipants 198980	4344	12151	6	186829	94	147490	74	88500	44	22.2	74	8.4	70	6.9	69	12.0	75									
			No Information Provided 173	4017	41	24	132	76	92	53	43	25	18.5	62	7.2	60	5.7	57	10.4	65									
Migrant			Yes 1854	3939	370	20	1484	80	847	46	284	15	18.2	61	6.7	56	5.5	55	9.7	61									
			No 349878	4243	29225	8	320653	92	235811	67	128796	37	21.2	71	8.0	67	6.6	66	11.5	72									
			No Information Provided 306	3892	78	25	228	75	121	40	57	19	17.2	57	6.5	54	5.2	52	9.7	61									
Limited English Proficient			Current LEP 28541	3739	8918	31	19623	69	7346	26	1794	6	15.9	53	6.0	50	4.6	46	8.2	51									
			Non-LEP (Monitored 1st Year) 2493	4079	169	7	2324	93	1434	58	485	19	20.1	67	7.5	62	5.9	59	10.6	66									
			Non-LEP (Monitored 2nd Year) 2793	4088	191	7	2602	93	1641	59	568	20	20.0	67	7.4	62	6.0	60	10.8	67									
			Other Non-LEP 318025	4289	20356	6	297669	94	226263	71	126243	40	21.7	72	8.2	69	6.7	67	11.8	74									
			No Information Provided 186	4014	39	21	147	79	95	51	47	25	18.5	62	7.0	59	5.7	57	10.6	66									
Bilingual			Participants 170	4435	5	3	165	97	140	82	82	48	22.7	76	8.8	74	7.3	73	12.4	77									
			Nonparticipants 351665	4241	29620	8	322045	92	236541	67	129010	37	21.2	71	8.0	67	6.5	65	11.5	72									
			No Information Provided 203	3977	48	24	155	76	98	48	45	22	18.0	60	7.0	58	5.6	56	10.3	64									
ESL			Participants 26963	3738	8433	31	18530	69	6897	26	1646	6	15.9	53	6.0	50	4.6	46	8.2	51									
			Nonparticipants 324874	4283	21197	7	303677	93	229782	71	127444	39	21.6	72	8.2	68	6.7	67	11.8	74									
			No Information Provided 201	4006	43	21	158	79	100	50	47	23	18.4	61	7.1	59	5.7	57	10.5	65									
Special Education			Yes 24449	3693	9774	40	14675	60	5732	23	1979	8	15.4	51	5.4	45	4.4	44	8.0	50									
			No 327405	4282	19861	6	307544	94	230956	71	127115	39	21.6	72	8.2	68	6.7	67	11.7	73									
			No Information Provided 184	4002	38	21	146	79	91	49	43	23	18.4	61	6.9	58	5.7	57	10.5	66									
Gifted/Talented			Participants 32097	4761	129	0	31968	100	30432	95	24240	76	25.4	85	10.0	84	8.3	83	13.8	86									
			Nonparticipants 319754	4189	29504	9	290250	91	206252	65	104853	33	20.8	69	7.8	65	6.4	64	11.3	70									
			No Information Provided 187	3999	40	21	147	79	95	51	44	24	18.3	61	7.0	58	5.7	57	10.4	65									
At-Risk			Yes 169634	3958	27104	16	142530	84	77967	46	26670	16	18.4	61	6.8	57	5.5	55	10.0	62									
			No 182244	4504	2535	1	179709	99	158723	87	102423	56	23.7	79	9.2	76	7.5	75	12.9	81									
			No Information Provided 160	4055	34	21	126	79	89	56	44	28	18.9	63	7.3	61	5.9	59	10.8	67									
Career/Technical Education			Participants 273693	4225	21806	8	251887	92	183274	67	96150	35	21.1	70	8.0	66	6.5	65	11.5	72									
			Nonparticipants 78159	4298	7827	10	70332	90	53413	68	32943	42	21.5	72	8.2	68	6.7	67	11.5	72									
			No Information Provided 186	3994	40	22	146	78	92	49	44	24	18.3	61	7.0	59	5.6	56	10.4	65									

* Students who took the paper STAAR with embedded supports version of the test are not included in the reporting category results.

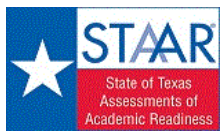

STATEWIDE

STATE OF TEXAS ASSESSMENTS OF ACADEMIC READINESS

Summary Report

U.S.HISTORY

First-Time Tested Students

Report Date: SPRING 2017
Date of Testing: SPRING 2017

Administration Summary			Number of Students Tested	Average Scale Score	Results for Each Reporting Category*																										
					Number	Percent	1				2				3				4												
Students Tested	Students Not Tested	History					Geography and Culture	Government and Citizenship	Economics, Science, Technology, and Society	Number of Items Tested																					
					30					12		10		16		Avg. # of Items / % Correct															
					#	%				#	%	#	%	#	%	#	%	#	%	#	%	#	%								
All Students					342620	4262	24420	7	318200	93	236426	69	129095	38	21.4	71	8.1	68	6.6	66	11.6	73									
Male					173457	4302	12417	7	161040	93	125092	72	71974	41	21.9	73	8.2	69	6.7	67	11.8	74									
Female					169158	4221	12003	7	157155	93	111329	66	57119	34	20.9	70	8.0	67	6.6	66	11.4	71									
No Information Provided					5	4496	0	0	5	100	5	100	2	40	23.8	79	10.2	85	8.6	86	12.2	76									
Hispanic/Latino					171118	4157	14806	9	156312	91	107143	63	49925	29	20.5	68	7.7	64	6.3	63	11.1	69									
American Indian or Alaska Native			1220	4251	85	7	1135	93	826	68	459	38	21.4	71	8.0	67	6.6	66	11.5	72											
Asian			14963	4620	486	3	14477	97	13043	87	9806	66	24.4	81	9.5	79	7.8	78	13.0	81											
Black or African American			43331	4091	4987	12	38344	88	24930	58	10852	25	19.8	66	7.5	62	6.1	61	10.6	66											
Native Hawaiian or Other Pacific Islander			492	4247	38	8	454	92	342	70	176	36	21.5	72	8.1	68	6.4	64	11.6	72											
White			104852	4444	3754	4	101098	96	84865	81	54560	52	23.1	77	8.8	73	7.2	72	12.6	79											
Two or More Races			6483	4426	244	4	6239	96	5181	80	3271	50	23.0	77	8.8	73	7.2	72	12.4	77											
No Information Provided			161	4127	20	12	141	88	96	60	46	29	19.7	66	7.7	64	6.3	63	11.1	70											
Economically Disadvantaged			Yes 174154	4104	18232	10	155922	90	102015	59	44555	26	19.9	66	7.5	62	6.1	61	10.8	68											
			No 168308	4426	6159	4	162149	96	134321	80	84498	50	22.9	76	8.8	73	7.2	72	12.5	78											
			No Information Provided 158	4064	29	18	129	82	90	57	42	27	19.0	63	7.3	61	5.9	59	10.9	68											
Title I, Part A			Participants 146909	4134	14097	10	132812	90	88988	61	40567	28	20.2	67	7.6	63	6.2	62	11.0	69											
			Nonparticipants 195545	4359	10288	5	185257	95	147346	75	88485	45	22.3	74	8.5	71	6.9	69	12.1	76											
			No Information Provided 166	4044	35	21	131	79	92	55	43	26	18.8	63	7.3	61	5.8	58	10.7	67											
Migrant			Yes 1712	3978	282	16	1430	84	841	49	284	17	18.7	62	6.9	58	5.7	57	10.0	62											
			No 340645	4264	24081	7	316564	93	235464	69	128754	38	21.4	71	8.1	68	6.6	66	11.6	73											
			No Information Provided 263	3964	57	22	206	78	121	46	57	22	18.1	60	6.8	57	5.5	55	10.2	64											
Limited English Proficient			Current LEP 25215	3777	6882	27	18333	73	7261	29	1782	7	16.4	55	6.1	51	4.7	47	8.5	53											
			Non-LEP (Monitored 1st Year) 2429	4094	136	6	2293	94	1433	59	485	20	20.2	67	7.5	63	6.0	60	10.7	67											
			Non-LEP (Monitored 2nd Year) 2730	4101	160	6	2570	94	1640	60	568	21	20.2	67	7.5	63	6.0	60	10.9	68											
			Other Non-LEP 312069	4304	17207	6	294862	94	225997	72	126213	40	21.8	73	8.3	69	6.8	68	11.9	74											
			No Information Provided 177	4044	35	20	142	80	95	54	47	27	18.8	63	7.2	60	5.8	58	10.8	67											
Bilingual			Participants 168	4447	4	2	164	98	140	83	82	49	22.8	76	8.9	74	7.3	73	12.4	78											
			Nonparticipants 342261	4262	24374	7	317887	93	236189	69	128968	38	21.4	71	8.1	68	6.6	66	11.6	73											
			No Information Provided 191	4003	42	22	149	78	97	51	45	24	18.2	61	7.2	60	5.7	57	10.5	65											
ESL			Participants 23895	3774	6579	28	17316	72	6817	29	1635	7	16.4	55	6.1	51	4.7	47	8.5	53											
			Nonparticipants 318535	4299	17803	6	300732	94	229510	72	127413	40	21.8	73	8.3	69	6.8	68	11.9	74											
			No Information Provided 190	4030	38	20	152	80	99	52	47	25	18.6	62	7.3	60	5.8	58	10.6	66											
Special Education			Yes 23161	3711	8844	38	14317	62	5719	25	1977	9	15.6	52	5.5	46	4.5	45	8.1	51											
			No 319285	4302	15543	5	303742	95	230616	72	127075	40	21.8	73	8.3	69	6.8	68	11.9	74											
			No Information Provided 174	4036	33	19	141	81	91	52	43	25	18.7	62	7.1	59	5.9	59	10.7	67											
Gifted/Talented			Participants 32057	4762	118	0	31939	100	30425	95	24239	76	25.4	85	10.0	84	8.3	83	13.8	86											
			Nonparticipants 310383	4211	24266	8	286117	92	205906	66	104812	34	21.0	70	7.9	66	6.4	64	11.4	71											
			No Information Provided 180	4021	36	20	144	80	95	53	44	24	18.6	62	7.1	59	5.8	58	10.6	66											
At-Risk			Yes 160843	3985	22160	14	138683	86	77656	48	26632	17	18.8	63	6.9	58	5.6	56	10.2	63											
			No 181622	4508	2230	1	179392	99	158681	87	102419	56	23.8	79	9.2	77	7.5	75	12.9	81											
			No Information Provided 155	4076	30	19	125	81	89	57	44	28	19.1	64	7.4	62	6.0	60	10.9	68											
Career/Technical Education			Participants 267430	4243	18312	7	249118	93	183033	68	96119	36	21.3	71	8.1	67	6.6	66	11.6	72											
			Nonparticipants 75015	4332	6074	8	68941	92	53301	71	32932	44	21.9	73	8.4	70	6.8	68	11.8	73											
			No Information Provided 175	4028	34	19	141	81	92	53	44	25	18.7	62	7.2	60	5.8	58	10.6	66											

* Students who took the paper STAAR with embedded supports version of the test are not included in the reporting category results.

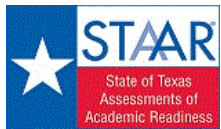

STATE OF TEXAS ASSESSMENTS OF ACADEMIC READINESS

Summary Report

U.S.HISTORY

Retested Students

STATEWIDE

Report Date: SPRING 2017
Date of Testing: SPRING 2017

Administration Summary			Number of Students Tested	Average Scale Score	Results for Each Reporting Category*				Results for Each Reporting Category*													
									1		2		3		4							
Number	Percent			Did Not Meet		Approaches		Meets		Masters		History		Geography and Culture		Government and Citizenship		Economics, Science, Technology, and Society				
Legend			--- = No Data Reported For Fewer Than Five Students																			
			#		%		#		%		#		%		#		%		#		%	
All Students	9418	91	9418	3479	5253	56	4165	44	353	4	42	0	12.6	42	4.4	37	3.7	37	6.6	41		
Male	4478		4478	3474	2514	56	1964	44	179	4	19	0	12.5	42	4.5	38	3.5	35	6.6	41		
Female	4940		4940	3483	2739	55	2201	45	174	4	23	0	12.6	42	4.4	37	3.8	38	6.6	41		
No Information Provided	0		0	---	---	---	---	---	---	---	---	---	---	---	---	---	---	---	---	---		
Hispanic/Latino	6265		6265	3484	3436	55	2829	45	215	3	30	0	12.6	42	4.5	38	3.7	37	6.6	41		
American Indian or Alaska Native	33		33	3480	17	52	16	48	1	3	0	0	12.9	43	4.7	39	3.5	35	6.1	38		
Asian	188		188	3450	121	64	67	36	11	6	3	2	12.6	42	4.2	35	3.5	35	5.9	37		
Black or African American	1755		1755	3453	1056	60	699	40	75	4	6	0	12.3	41	4.2	35	3.7	37	6.4	40		
Native Hawaiian or Other Pacific Islander	13		13	3402	8	62	5	38	0	0	0	0	11.2	37	4.3	36	3.4	34	6.0	38		
White	1059		1059	3495	553	52	506	48	47	4	2	0	12.7	42	4.5	37	3.7	37	6.9	43		
Two or More Races	99		99	3463	59	60	40	40	4	4	1	1	12.2	41	4.2	35	3.7	37	6.7	42		
No Information Provided	6		6	3529	3	50	3	50	0	0	0	0	13.3	44	4.8	40	3.0	30	7.5	47		
Economically Disadvantaged		Yes	7115	3472	4033	57	3082	43	247	3	32	0	12.5	42	4.4	37	3.6	36	6.5	41		
		No	2296	3499	1216	53	1080	47	106	5	10	0	12.8	43	4.5	38	3.7	37	6.8	43		
		No Information Provided	7	3449	4	57	3	43	0	0	0	0	12.9	43	3.9	32	2.9	29	6.7	42		
Title I, Part A		Participants	5976	3475	3384	57	2592	43	209	3	27	0	12.5	42	4.4	37	3.7	37	6.5	41		
		Nonparticipants	3435	3486	1863	54	1572	46	144	4	15	0	12.6	42	4.5	37	3.7	37	6.7	42		
		No Information Provided	7	3381	6	86	1	14	0	0	0	0	12.6	42	4.0	33	2.4	24	5.1	32		
Migrant		Yes	142	3463	88	62	54	38	6	4	0	0	12.1	40	4.7	39	3.6	36	6.2	39		
		No	9233	3479	5144	56	4089	44	347	4	42	0	12.6	42	4.4	37	3.7	37	6.6	41		
		No Information Provided	43	3453	21	49	22	51	0	0	0	0	12.1	40	4.4	36	3.1	31	6.8	43		
Limited English Proficient		Current LEP	3326	3451	2036	61	1290	39	85	3	12	0	12.2	41	4.5	38	3.5	35	6.2	39		
		Non-LEP (Monitored 1st Year)	64	3494	33	52	31	48	1	2	0	0	12.9	43	4.4	37	3.6	36	6.6	41		
		Non-LEP (Monitored 2nd Year)	63	3496	31	49	32	51	1	2	0	0	12.9	43	4.2	35	4.1	41	6.5	40		
		Other Non-LEP	5956	3494	3149	53	2807	47	266	4	30	1	12.7	42	4.4	37	3.8	38	6.8	42		
		No Information Provided	9	3436	4	44	5	56	0	0	0	0	12.6	42	3.6	30	2.7	27	7.3	46		
Bilingual		Participants	2	---	---	---	---	---	---	---	---	---	---	---	---	---	---	---	---	---		
		Nonparticipants	9404	3479	5246	56	4158	44	352	4	42	0	12.6	42	4.4	37	3.7	37	6.6	41		
		No Information Provided	12	3559	6	50	6	50	1	8	0	0	14.5	48	4.3	36	3.3	33	7.4	46		
ESL		Participants	3068	3456	1854	60	1214	40	80	3	11	0	12.3	41	4.6	38	3.5	35	6.2	39		
		Nonparticipants	6339	3490	3394	54	2945	46	272	4	31	0	12.7	42	4.4	37	3.8	38	6.8	42		
		No Information Provided	11	3578	5	45	6	55	1	9	0	0	14.6	49	4.4	36	3.4	34	7.8	49		
Special Education		Yes	1288	3372	930	72	358	28	13	1	2	0	11.3	38	3.9	33	3.3	33	5.7	36		
		No	8120	3496	4318	53	3802	47	340	4	40	0	12.8	43	4.5	38	3.7	37	6.7	42		
		No Information Provided	10	3405	5	50	5	50	0	0	0	0	11.9	40	3.4	28	2.6	26	7.3	46		
Gifted/Talented		Participants	40	3693	11	28	29	73	7	18	1	3	14.7	49	5.5	46	4.6	46	8.3	52		
		Nonparticipants	9371	3478	5238	56	4133	44	346	4	41	0	12.6	42	4.4	37	3.7	37	6.6	41		
		No Information Provided	7	3449	4	57	3	43	0	0	0	0	12.7	42	3.7	31	2.4	24	7.4	46		
At-Risk		Yes	8791	3475	4944	56	3847	44	311	4	38	0	12.5	42	4.4	37	3.6	36	6.5	41		
		No	622	3530	305	49	317	51	42	7	4	1	13.1	44	4.6	39	3.9	39	7.1	44		
		No Information Provided	5	3387	4	80	1	20	0	0	0	0	12.2	41	3.8	32	2.4	24	6.0	38		
Career/Technical Education		Participants	6263	3480	3494	56	2769	44	241	4	31	0	12.6	42	4.4	37	3.7	37	6.6	41		
		Nonparticipants	3144	3476	1753	56	1391	44	112	4	11	0	12.6	42	4.5	37	3.6	36	6.6	41		
		No Information Provided	11	3464	6	55	5	45	0	0	0	0	12.5	42	3.9	33	3.1	31	7.2	45		

* Students who took the paper STAAR with embedded supports version of the test are not included in the reporting category results.



STATE OF TEXAS ASSESSMENTS OF ACADEMIC READINESS

Cumulative Summary Report

GRADE 5 READING

STATEWIDE

Report Date: MAY 2017
Date of Testing: MAY 2017

Legend --- = No Data Reported For Fewer Than Five Students	March Cohort*				May Results for Students in March Cohort**					Cumulative***		
	Answer Documents Submitted	Number of Students Tested	Number at Approaches	Percent at Approaches	Number of Students Tested			Number at Approaches	Percent at Approaches	Number of Students Tested	Number at Approaches	Percent at Approaches
					First-Time Tested	Retested	Total					
All Students	395343	393309	279166	71	1425	111450	112875	38918	34	394734	318084	81
Male	201525	200422	136794	68	769	61999	62768	21807	35	201191	158601	79
Female	193766	192835	142336	74	656	49440	50096	17106	34	193491	159442	82
No Information Provided	52	52	36	69	0	11	11	5	45	52	41	79
Hispanic/Latino	208432	207706	137872	66	594	68582	69176	22686	33	208300	160558	77
American Indian or Alaska Native	1353	1343	931	69	7	397	404	145	36	1350	1076	80
Asian	16760	16623	14612	88	57	1938	1995	754	38	16680	15366	92
Black or African American	49369	49127	29455	60	151	19182	19333	5619	29	49278	35074	71
Native Hawaiian or Other Pacific Islander	561	557	408	73	3	145	148	56	38	560	464	83
White	109744	108907	88847	82	558	19282	19840	8878	45	109465	97725	89
Two or More Races	8960	8886	6966	78	53	1848	1901	760	40	8939	7726	86
No Information Provided	164	160	75	47	2	76	78	20	26	162	95	59
Economically Disadvantaged	Yes 239367	238317	148668	62	781	87789	88570	27935	32	239098	176603	74
	No 155779	154801	130407	84	641	23572	24213	10969	45	155442	141376	91
	No Information Provided 197	191	91	48	3	89	92	14	15	194	105	54
Title I, Part A	Participants 296733	295381	196303	66	955	97116	98071	32278	33	296336	228581	77
	Nonparticipants 98430	97753	82783	85	467	14251	14718	6625	45	98220	89408	91
	No Information Provided 180	175	80	46	3	83	86	15	17	178	95	53
Migrant	Yes 1726	1707	922	54	14	751	765	230	30	1721	1152	67
	No 393246	391238	278094	71	1406	110504	111910	38651	35	392644	316745	81
	No Information Provided 371	364	150	41	5	195	200	37	19	369	187	51
Limited English Proficient	Current LEP 84829	84512	46910	56	183	36953	37136	10581	28	84695	57491	68
	Non-LEP (Monitored 1st Year) 10784	10754	9622	89	27	1127	1154	696	60	10781	10318	96
	Non-LEP (Monitored 2nd Year) 10296	10278	9462	92	15	806	821	497	61	10293	9959	97
	Other Non-LEP 289171	287508	213050	74	1196	72441	73637	27115	37	288704	240165	83
	No Information Provided 263	257	122	47	4	123	127	29	23	261	151	58
Bilingual	Participants 59096	58950	36027	61	124	22610	22734	6655	29	59074	42682	72
	Nonparticipants 335877	333997	242962	73	1297	88667	89964	32221	36	335294	275183	82
	No Information Provided 370	362	177	49	4	173	177	42	24	366	219	60
ESL	Participants 25373	25198	12283	49	58	12621	12679	3509	28	25256	15792	63
	Nonparticipants 369604	367753	266705	73	1363	98662	100025	35367	35	369116	302072	82
	No Information Provided 366	358	178	50	4	167	171	42	25	362	220	61
Special Education	Yes 34344	34078	10512	31	182	21756	21938	3713	17	34260	14225	42
	No 360755	358993	268532	75	1240	89590	90830	35182	39	360233	303714	84
	No Information Provided 244	238	122	51	3	104	107	23	21	241	145	60
Gifted/Talented	Participants 41650	41370	40347	98	139	1019	1158	784	68	41509	41131	99
	Nonparticipants 353429	351681	238692	68	1283	110313	111596	38109	34	352964	276801	78
	No Information Provided 264	258	127	49	3	118	121	25	21	261	152	58
At-Risk	Yes 202944	201983	106712	53	684	93071	93755	28714	31	202667	135426	67
	No 192200	191132	172364	90	738	18289	19027	10189	54	191870	182553	95
	No Information Provided 199	194	90	46	3	90	93	15	16	197	105	53

Note: includes STAAR and STAAR Spanish test versions

* All answer documents submitted in March

** In the same state as March

*** Students tested in March plus students in March cohort tested in May

070317-0000069



STATE OF TEXAS ASSESSMENTS OF ACADEMIC READINESS

Cumulative Summary Report

GRADE 5 MATHEMATICS

STATEWIDE

Report Date: MAY 2017
Date of Testing: MAY 2017

Legend --- = No Data Reported For Fewer Than Five Students	March Cohort*				May Results for Students in March Cohort**					Cumulative***		
	Answer Documents Submitted	Number of Students Tested	Number at Approaches	Percent at Approaches	Number of Students Tested			Number at Approaches	Percent at Approaches	Number of Students Tested	Number at Approaches	Percent at Approaches
					First-Time Tested	Retested	Total					
All Students	395358	392867	316509	81	971	74065	75036	22559	30	393838	339068	86
Male	201532	200164	158748	79	525	40044	40569	12034	30	200689	170782	85
Female	193774	192651	157728	82	446	34006	34452	10519	31	193097	168247	87
No Information Provided	52	52	33	63	0	15	15	6	40	52	39	75
Hispanic/Latino	208437	207628	162094	78	425	44489	44914	13530	30	208053	175624	84
American Indian or Alaska Native	1353	1346	1071	80	4	265	269	71	26	1350	1142	85
Asian	16762	16487	15628	95	29	811	840	299	36	16516	15927	96
Black or African American	49373	49119	33668	69	121	15013	15134	3675	24	49240	37343	76
Native Hawaiian or Other Pacific Islander	561	557	472	85	4	81	85	33	39	561	505	90
White	109748	108695	95968	88	353	12059	12412	4533	37	109048	100501	92
Two or More Races	8960	8875	7532	85	32	1273	1305	400	31	8907	7932	89
No Information Provided	164	160	76	48	3	74	77	18	23	163	94	58
Economically Disadvantaged	Yes 239378	238373	177940	75	566	58855	59421	16873	28	238939	194813	82
	No 155783	154302	138480	90	403	15118	15521	5667	37	154705	144147	93
	No Information Provided 197	192	89	46	2	92	94	19	20	194	108	56
Title I, Part A	Participants 296744	295289	228265	77	687	65345	66032	19213	29	295976	247478	84
	Nonparticipants 98434	97401	88165	91	282	8633	8915	3328	37	97683	91493	94
	No Information Provided 180	177	79	45	2	87	89	18	20	179	97	54
Migrant	Yes 1726	1714	1215	71	8	471	479	140	29	1722	1355	79
	No 393261	390788	315147	81	959	73395	74354	22381	30	391747	337528	86
	No Information Provided 371	365	147	40	4	199	203	38	19	369	185	50
Limited English Proficient	Current LEP 84833	84499	60745	72	137	23234	23371	6711	29	84636	67456	80
	Non-LEP (Monitored 1st Year) 10784	10736	10151	95	15	582	597	284	48	10751	10435	97
	Non-LEP (Monitored 2nd Year) 10296	10236	9790	96	14	441	455	249	55	10250	10039	98
	Other Non-LEP 289182	287138	235708	82	802	49676	50478	15288	30	287940	250996	87
	No Information Provided 263	258	115	45	3	132	135	27	20	261	142	54
Bilingual	Participants 59097	58888	44336	75	92	14302	14394	4264	30	58980	48600	82
	Nonparticipants 335890	333615	271991	82	876	59592	60468	18258	30	334491	290249	87
	No Information Provided 371	364	182	50	3	171	174	37	21	367	219	60
ESL	Participants 25376	25202	17160	68	44	7810	7854	2190	28	25246	19350	77
	Nonparticipants 369615	367305	299167	81	924	66090	67014	20334	30	368229	319501	87
	No Information Provided 367	360	182	51	3	165	168	35	21	363	217	60
Special Education	Yes 34350	34104	16345	48	143	16247	16390	3138	19	34247	19483	57
	No 360764	358524	300040	84	826	57715	58541	19395	33	359350	319435	89
	No Information Provided 244	239	124	52	2	103	105	26	25	241	150	62
Gifted/Talented	Participants 41649	40938	40516	99	77	417	494	305	62	41015	40821	100
	Nonparticipants 353445	351670	275863	78	892	73532	74424	22228	30	352562	298091	85
	No Information Provided 264	259	130	50	2	116	118	26	22	261	156	60
At-Risk	Yes 202956	202107	137183	68	500	63078	63578	17948	28	202607	155131	77
	No 192203	190565	179239	94	469	10893	11362	4593	40	191034	183832	96
	No Information Provided 199	195	87	45	2	94	96	18	19	197	105	53

Note: includes STAAR and STAAR Spanish test versions

* All answer documents submitted in March

** In the same state as March

*** Students tested in March plus students in March cohort tested in May

070317-0000069

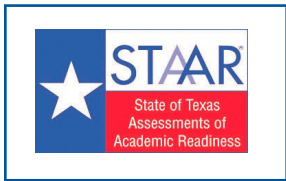

STATE OF TEXAS ASSESSMENTS OF ACADEMIC READINESS

Cumulative Summary Report

GRADE 8 READING

STATEWIDE

Report Date: MAY 2017
Date of Testing: MAY 2017

Legend --- = No Data Reported For Fewer Than Five Students	March Cohort*				May Results for Students in March Cohort**					Cumulative***		
	Answer Documents Submitted	Number of Students Tested	Number at Approaches	Percent at Approaches	Number of Students Tested			Number at Approaches	Percent at Approaches	Number of Students Tested	Number at Approaches	Percent at Approaches
					First-Time Tested	Retested	Total					
All Students	419263	380595	287558	76	1627	89890	91517	34154	37	382222	321712	84
Male	213823	194785	139997	72	853	52838	53691	17579	33	195638	157576	81
Female	205387	185762	147533	79	773	37041	37814	16571	44	186535	164104	88
No Information Provided	53	48	28	58	1	11	12	4	33	49	32	65
Hispanic/Latino	213428	197332	138507	70	746	57128	57874	20631	36	198078	159138	80
American Indian or Alaska Native	1481	1371	1042	76	7	318	325	111	34	1378	1153	84
Asian	19529	16466	14967	91	33	1459	1492	485	33	16499	15452	94
Black or African American	50575	47035	31307	67	236	15162	15398	5757	37	47271	37064	78
Native Hawaiian or Other Pacific Islander	555	513	408	80	7	101	108	38	35	520	446	86
White	124587	109917	94716	86	557	14440	14997	6588	44	110474	101304	92
Two or More Races	8870	7754	6539	84	37	1163	1200	526	44	7791	7065	91
No Information Provided	238	207	72	35	4	119	123	18	15	211	90	43
Economically Disadvantaged	Yes 232334	216132	144412	67	948	69461	70409	24817	35	217080	169229	78
	No 186627	164192	143067	87	676	20262	20938	9315	44	164868	152382	92
	No Information Provided 302	271	79	29	3	167	170	22	13	274	101	37
Title I, Part A	Participants 252388	230128	161754	70	1002	66288	67290	24020	36	231130	185774	80
	Nonparticipants 166583	150192	125736	84	622	23414	24036	10116	42	150814	135852	90
	No Information Provided 292	275	68	25	3	188	191	18	9	278	86	31
Migrant	Yes 1900	1825	1008	55	9	767	776	239	31	1834	1247	68
	No 416871	378300	286432	76	1614	88803	90417	33882	37	379914	320314	84
	No Information Provided 492	470	118	25	4	320	324	33	10	474	151	32
Limited English Proficient	Current LEP 52974	50325	19973	40	171	29578	29749	8134	27	50496	28107	56
	Non-LEP (Monitored 1st Year) 6500	5301	4605	87	8	684	692	452	65	5309	5057	95
	Non-LEP (Monitored 2nd Year) 10818	9454	8255	87	16	1184	1200	778	65	9470	9033	95
	Other Non-LEP 348629	315194	254631	81	1429	58240	59669	24770	42	316623	279401	88
	No Information Provided 342	321	94	29	3	204	207	20	10	324	114	35
Bilingual	Participants 1810	1472	1096	74	2	366	368	146	40	1474	1242	84
	Nonparticipants 417049	378740	286361	76	1623	89267	90890	33978	37	380363	320339	84
	No Information Provided 404	383	101	26	2	257	259	30	12	385	131	34
ESL	Participants 49457	47026	18552	39	160	27752	27912	7588	27	47186	26140	55
	Nonparticipants 369434	333218	268908	81	1465	61908	63373	26539	42	334683	295447	88
	No Information Provided 372	351	98	28	2	230	232	27	12	353	125	35
Special Education	Yes 32736	32040	8815	28	234	21554	21788	3733	17	32274	12548	39
	No 386225	348276	278649	80	1391	68166	69557	30403	44	349667	309052	88
	No Information Provided 302	279	94	34	2	170	172	18	10	281	112	40
Gifted/Talented	Participants 49262	37804	37327	99	112	467	579	439	76	37916	37766	100
	Nonparticipants 369670	342486	250135	73	1512	89237	90749	33695	37	343998	283830	83
	No Information Provided 331	305	96	31	3	186	189	20	11	308	116	38
At-Risk	Yes 206338	197918	114601	58	968	80582	81550	28803	35	198886	143404	72
	No 212662	182439	172883	95	656	9161	9817	5336	54	183095	178219	97
	No Information Provided 263	238	74	31	3	147	150	15	10	241	89	37
Career/Technical Education	Participants 138950	130013	98976	76	539	30138	30677	11684	38	130552	110660	85
	Nonparticipants 279820	250119	188465	75	1086	59435	60521	22441	37	251205	210906	84
	No Information Provided 493	463	117	25	2	317	319	29	9	465	146	31

* All answer documents submitted in March

** In the same state as March

*** Students tested in March plus students in March cohort tested in May



STATE OF TEXAS ASSESSMENTS OF ACADEMIC READINESS

Cumulative Summary Report

GRADE 8 MATHEMATICS

STATEWIDE

Report Date: MAY 2017
Date of Testing: MAY 2017

Legend --- = No Data Reported For Fewer Than Five Students	March Cohort*				May Results for Students in March Cohort**					Cumulative***		
	Answer Documents Submitted	Number of Students Tested	Number at Approaches	Percent at Approaches	Number of Students Tested			Number at Approaches	Percent at Approaches	Number of Students Tested	Number at Approaches	Percent at Approaches
					First-Time Tested	Retested	Total					
All Students	418966	324189	240859	74	1169	78536	79705	32245	40	325358	273104	84
Male	213623	167530	119799	72	626	44974	45600	17592	39	168156	137391	82
Female	205290	156614	121038	77	542	33548	34090	14649	43	157156	135687	86
No Information Provided	53	45	22	49	1	14	15	4	27	46	26	57
Hispanic/Latino	213188	172923	122929	71	560	47393	47953	19459	41	173483	142388	82
American Indian or Alaska Native	1480	1212	903	75	5	297	302	124	41	1217	1027	84
Asian	19512	10901	10078	92	25	759	784	357	46	10926	10435	96
Black or African American	50559	42976	26953	63	176	15116	15292	5394	35	43152	32347	75
Native Hawaiian or Other Pacific Islander	555	413	314	76	3	95	98	43	44	416	357	86
White	124571	89054	74351	83	375	13613	13988	6349	45	89429	80700	90
Two or More Races	8865	6493	5260	81	23	1140	1163	497	43	6516	5757	88
No Information Provided	236	217	71	33	2	123	125	22	18	219	93	42
Economically Disadvantaged	Yes 232041	194772	132311	68	745	59086	59831	23162	39	195517	155473	80
	No 186624	129135	108469	84	421	19283	19704	9052	46	129556	117521	91
	No Information Provided 301	282	79	28	3	167	170	31	18	285	110	39
Title I, Part A	Participants 252155	204367	143771	70	752	57162	57914	22715	39	205119	166486	81
	Nonparticipants 166521	119546	97022	81	414	21191	21605	9500	44	119960	106522	89
	No Information Provided 290	276	66	24	3	183	186	30	16	279	96	34
Migrant	Yes 1905	1687	1055	63	10	588	598	214	36	1697	1269	75
	No 416568	322033	239683	74	1155	77637	78792	31981	41	323188	271664	84
	No Information Provided 493	469	121	26	4	311	315	50	16	473	171	36
Limited English Proficient	Current LEP 52804	48725	27293	56	131	20440	20571	7368	36	48856	34661	71
	Non-LEP (Monitored 1st Year) 6495	5133	4470	87	6	603	609	339	56	5139	4809	94
	Non-LEP (Monitored 2nd Year) 10819	8387	7200	86	10	1112	1122	667	59	8397	7867	94
	Other Non-LEP 348505	261619	201807	77	1019	56175	57194	23840	42	262638	225647	86
	No Information Provided 343	325	89	27	3	206	209	31	15	328	120	37
Bilingual	Participants 1810	1300	1016	78	1	256	257	118	46	1301	1134	87
	Nonparticipants 416751	322502	239736	74	1166	78033	79199	32086	41	323668	271822	84
	No Information Provided 405	387	107	28	2	247	249	41	16	389	148	38
ESL	Participants 49289	45457	25507	56	125	19034	19159	6879	36	45582	32386	71
	Nonparticipants 369304	278379	215254	77	1042	59278	60320	25332	42	279421	240586	86
	No Information Provided 373	353	98	28	2	224	226	34	15	355	132	37
Special Education	Yes 32594	31491	9927	32	183	19852	20035	4498	22	31674	14425	46
	No 386071	292415	230840	79	984	58517	59501	27714	47	293399	258554	88
	No Information Provided 301	283	92	33	2	167	169	33	20	285	125	44
Gifted/Talented	Participants 49298	24017	23438	98	60	396	456	321	70	24077	23759	99
	Nonparticipants 369338	299863	217327	72	1106	77956	79062	31891	40	300969	249218	83
	No Information Provided 330	309	94	30	3	184	187	33	18	312	127	41
At-Risk	Yes 206034	187316	115117	61	753	68489	69242	26894	39	188069	142011	76
	No 212671	136630	125672	92	414	9900	10314	5324	52	137044	130996	96
	No Information Provided 261	243	70	29	2	147	149	27	18	245	97	40
Career/Technical Education	Participants 138840	108235	79999	74	360	26942	27302	11340	42	108595	91339	84
	Nonparticipants 279629	215485	160742	75	807	51279	52086	20858	40	216292	181600	84
	No Information Provided 497	469	118	25	2	315	317	47	15	471	165	35

* All answer documents submitted in March

** In the same state as March

*** Students tested in March plus students in March cohort tested in May

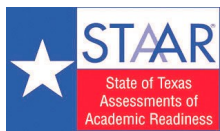

STATE OF TEXAS ASSESSMENTS OF ACADEMIC READINESS

Summary Report GRADE 5 READING

Report Date: MAY 2017
Date of Testing: MAY 2017

STATEWIDE

Administration Summary			Number of Students Tested	Average Scale Score	Results for Each Reporting Category*																				
					Number			Did Not Meet			Approaches			Meets			Masters			1			2		
Percent					#			#			#			#			Understanding/Analysis Across Genres			Understanding/Analysis of Literary Texts			Understanding/Analysis of Informational Texts		
Students Tested					%			%			%			%			Number of Items Tested			Number of Items Tested			Number of Items Tested		
Students Not Tested					%			%			%			%			8			16			14		
Absent					%			%			%			%			Avg. # of Items / % Correct			Avg. # of Items / % Correct			Avg. # of Items / % Correct		
Other			%			%			%			%			#			#			#				
Total Documents Submitted			%			%			%			%			#			#			#				
Legend			%			%			%			%			%			%			%				
--- = No Data Reported For Fewer Than Five Students			%			%			%			%			%			%			%				
All Students			110645	1437	72192	65	38453	35	7324	7	1326	1	4.1	51	7.9	49	6.9	49							
Male			61370	1437	39836	65	21534	35	4310	7	740	1	4.1	52	7.8	49	6.9	49							
Female			49247	1438	32337	66	16910	34	3006	6	580	1	4.0	51	7.9	50	7.0	50							
No Information Provided			28	1479	19	68	9	32	8	29	6	21	4.6	57	8.6	54	7.7	55							
Hispanic/Latino			66362	1434	44426	67	21936	33	3649	5	526	1	4.0	50	7.8	49	6.9	49							
American Indian or Alaska Native			393	1438	252	64	141	36	25	6	4	1	4.1	51	8.1	50	6.8	48							
Asian			2049	1438	1279	62	770	38	193	9	51	2	4.0	50	7.8	49	7.1	50							
Black or African American			19561	1424	13859	71	5702	29	911	5	130	1	4.0	50	7.5	47	6.5	46							
Native Hawaiian or Other Pacific Islander			151	1447	92	61	59	39	11	7	1	1	4.2	53	8.4	52	7.0	50							
White			20082	1459	11050	55	9032	45	2324	12	564	3	4.4	55	8.7	54	7.4	53							
Two or More Races			1929	1453	1147	59	782	41	205	11	49	3	4.3	54	8.4	53	7.2	51							
No Information Provided			118	1404	87	74	31	26	6	5	1	1	3.5	44	7.0	44	6.2	44							
Economically Disadvantaged			Yes	86218	1431	58875	68	27343	32	4517	5	659	1	4.0	50	7.7	48	6.7	48						
			No	24288	1461	13207	54	11081	46	2797	12	664	3	4.5	56	8.6	54	7.5	54						
			No Information Provided	139	1393	110	79	29	21	10	7	3	2	3.3	41	6.7	42	5.8	42						
Title I, Part A			Participants	95964	1434	64134	67	31830	33	5591	6	888	1	4.0	50	7.8	49	6.8	49						
			Nonparticipants	14554	1461	7959	55	6595	45	1727	12	436	3	4.5	56	8.6	54	7.5	54						
			No Information Provided	127	1389	99	78	28	22	6	5	2	2	3.3	41	6.6	41	5.8	41						
Migrant			Yes	732	1422	519	71	213	29	28	4	5	1	3.9	48	7.4	46	6.5	47						
			No	109691	1437	71496	65	38195	35	7285	7	1319	1	4.1	51	7.9	49	6.9	49						
			No Information Provided	222	1388	177	80	45	20	11	5	2	1	3.2	40	6.5	40	5.8	41						
Limited English Proficient			Current LEP	34029	1424	24351	72	9678	28	1365	4	174	1	3.9	49	7.3	46	6.7	48						
			Non-LEP (Monitored 1st Year)	1194	1484	490	41	704	59	142	12	17	1	4.7	59	9.3	58	8.3	59						
			Non-LEP (Monitored 2nd Year)	833	1491	327	39	506	61	122	15	18	2	4.9	61	9.6	60	8.4	60						
			Other Non-LEP	74429	1442	46903	63	27526	37	5686	8	1114	1	4.2	52	8.1	51	7.0	50						
			No Information Provided	160	1397	121	76	39	24	9	6	3	2	3.4	42	6.8	42	6.0	43						
Bilingual			Participants	19733	1427	13938	71	5795	29	851	4	124	1	4.0	50	7.4	46	6.8	49						
			Nonparticipants	90716	1440	58103	64	32613	36	6461	7	1199	1	4.1	52	8.0	50	6.9	50						
			No Information Provided	196	1395	151	77	45	23	12	6	3	2	3.3	41	6.7	42	6.0	43						
ESL			Participants	12642	1420	9161	72	3481	28	462	4	44	0	3.8	47	7.3	46	6.6	47						
			Nonparticipants	97815	1440	62889	64	34926	36	6851	7	1279	1	4.1	52	8.0	50	7.0	50						
			No Information Provided	188	1398	142	76	46	24	11	6	3	2	3.3	42	6.7	42	6.1	44						
Special Education			Yes	21875	1392	18176	83	3699	17	512	2	80	0	3.4	43	6.5	41	5.7	41						
			No	88621	1448	53906	61	34715	39	6801	8	1243	1	4.3	53	8.2	51	7.2	51						
			No Information Provided	149	1402	110	74	39	26	11	7	3	2	3.4	43	7.0	44	6.1	43						
Gifted/Talented			Participants	1154	1525	366	32	788	68	314	27	150	13	5.3	67	10.2	64	8.9	63						
			Nonparticipants	109321	1436	71699	66	37622	34	6999	6	1173	1	4.1	51	7.9	49	6.9	49						
			No Information Provided	170	1401	127	75	43	25	11	6	3	2	3.5	44	6.9	43	6.0	43						
At-Risk			Yes	91225	1429	63114	69	28111	31	4269	5	543	1	4.0	50	7.6	48	6.7	48						
			No	19280	1478	8972	47	10308	53	3045	16	781	4	4.7	58	9.1	57	7.9	56						
			No Information Provided	140	1400	106	76	34	24	10	7	2	1	3.6	44	6.7	42	6.0	43						

* Students who took the paper STAAR with embedded supports version of the test are not included in the reporting category results.

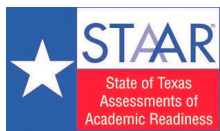

STATE OF TEXAS ASSESSMENTS OF ACADEMIC READINESS

Summary Report GRADE 5 MATHEMATICS

STATEWIDE

Report Date: MAY 2017
Date of Testing: MAY 2017

Administration Summary			Number of Students Tested	Average Scale Score	Results for Each Reporting Category*															
					Did Not Meet		Approaches		Meets		Masters		1 Numerical Representations and Relationships		2 Computations and Algebraic Relationships		3 Geometry and Measurement		4 Data Analysis and Personal Financial Literacy	
Number	Percent		#	%	#	%	#	%	#	%	#	%	#	%	#	%	#	%		
Students Tested	73644	58																		
Students Not Tested																				
Absent	383	0																		
Other	53434	42																		
Total Documents Submitted	127461	100																		
Legend																				
--- = No Data Reported For Fewer Than Five Students																				
All Students			73644	1461	51257	70	22387	30	1697	2	270	0	2.3	38	7.4	43	3.5	38	1.8	46
Male			39818	1460	27893	70	11925	30	916	2	145	0	2.2	37	7.4	43	3.4	38	1.8	46
Female			33800	1463	23350	69	10450	31	777	2	125	0	2.3	38	7.4	44	3.5	39	1.9	46
No Information Provided			26	1489	14	54	12	46	4	15	0	0	2.6	43	9.0	53	3.0	34	2.3	57
Hispanic/Latino			42957	1462	29833	69	13124	31	870	2	95	0	2.3	38	7.4	44	3.5	38	1.8	46
American Indian or Alaska Native			257	1462	187	73	70	27	6	2	1	2.2	36	7.3	43	3.5	39	1.9	48	
Asian			899	1472	577	64	322	36	50	6	16	2	2.4	41	7.8	46	3.5	39	1.8	46
Black or African American			15367	1449	11617	76	3750	24	219	1	22	0	2.1	35	7.0	41	3.2	36	1.8	45
Native Hawaiian or Other Pacific Islander			86	1474	52	60	34	40	3	3	1	1	2.5	41	7.9	46	3.6	40	1.9	48
White			12645	1474	7998	63	4647	37	507	4	119	1	2.4	39	7.7	45	3.7	41	2.0	49
Two or More Races			1326	1465	908	68	418	32	39	3	14	1	2.3	38	7.5	44	3.5	39	1.9	48
No Information Provided			107	1436	85	79	22	21	3	3	1	1	2.1	35	6.7	39	3.0	33	1.6	41
Economically Disadvantaged			58015	1457	41412	71	16603	29	1049	2	112	0	2.2	37	7.3	43	3.4	38	1.8	45
Yes			15503	1475	9747	63	5756	37	644	4	157	1	2.4	40	7.8	46	3.7	41	2.0	49
No			126	1437	98	78	28	22	4	3	1	1	2.2	36	6.7	39	3.0	33	1.6	40
No Information Provided			64711	1459	45664	71	19047	29	1296	2	154	0	2.2	37	7.3	43	3.4	38	1.8	46
Title I, Part A			8818	1477	5500	62	3318	38	398	5	115	1	2.4	40	8.0	47	3.7	41	2.0	49
Participants			115	1436	93	81	22	19	3	3	1	1	2.1	35	6.7	39	2.9	32	1.6	40
Nonparticipants			463	1458	323	70	140	30	17	4	1	0	2.4	40	7.4	43	3.3	37	1.7	43
No Information Provided			72975	1461	50769	70	22206	30	1677	2	268	0	2.3	38	7.4	43	3.5	38	1.8	46
Migrant			206	1429	165	80	41	20	3	1	0	0	2.0	34	6.5	38	2.8	31	1.6	39
Yes			21198	1458	15009	71	6189	29	376	2	34	0	2.3	38	7.3	43	3.4	38	1.8	44
No			623	1498	330	53	293	47	34	5	8	1	2.7	46	8.6	50	4.1	45	2.0	51
No Information Provided			459	1505	209	46	250	54	35	8	4	1	2.8	46	8.7	51	4.2	46	2.2	55
Limited English Proficient			51217	1462	35593	69	15624	31	1249	2	223	0	2.2	37	7.4	43	3.5	39	1.9	47
Current LEP			147	1431	116	79	31	21	3	2	1	1	2.1	34	6.5	38	2.8	31	1.7	41
Non-LEP (Monitored 1st Year)			12379	1461	8608	70	3771	30	237	2	27	0	2.3	39	7.4	43	3.4	38	1.8	44
Non-LEP (Monitored 2nd Year)			61091	1461	42506	70	18585	30	1457	2	242	0	2.2	37	7.4	43	3.5	38	1.9	47
No Information Provided			174	1428	143	82	31	18	3	2	1	1	2.0	33	6.5	38	2.8	31	1.6	39
Bilingual			7768	1455	5582	72	2186	28	134	2	10	0	2.2	37	7.2	43	3.3	37	1.8	44
Participants			65709	1462	45539	69	20170	31	1559	2	259	0	2.3	38	7.4	44	3.5	39	1.9	46
Nonparticipants			167	1427	136	81	31	19	4	2	1	1	2.0	33	6.4	38	2.7	30	1.6	39
No Information Provided			16521	1437	13346	81	3175	19	152	1	13	0	2.0	33	6.7	40	2.9	33	1.7	41
Special Education			56991	1468	37810	66	19181	34	1542	3	256	0	2.3	39	7.6	45	3.6	40	1.9	48
Yes			132	1439	101	77	31	23	3	2	1	1	2.2	36	6.8	40	3.0	33	1.7	42
No			506	1550	189	37	317	63	112	22	58	11	3.3	55	9.7	57	4.8	54	2.4	61
No Information Provided			72988	1461	50950	70	22038	30	1582	2	211	0	2.2	37	7.4	43	3.4	38	1.8	46
Gifted/Talented			150	1435	118	79	32	21	3	2	1	1	2.1	35	6.6	39	2.8	31	1.7	42
Participants			61840	1457	44243	72	17597	28	947	2	75	0	2.2	37	7.3	43	3.4	38	1.8	45
Nonparticipants			11675	1484	6914	59	4761	41	746	6	194	2	2.5	41	8.1	48	3.8	42	2.0	51
No Information Provided			129	1439	100	78	29	22	4	3	1	1	2.2	36	6.8	40	2.9	33	1.7	41
At-Risk																				

* Students who took the paper STAAR with embedded supports version of the test are not included in the reporting category results.

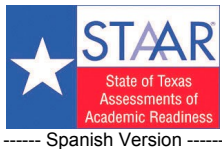

STATE OF TEXAS ASSESSMENTS OF ACADEMIC READINESS SPANISH

Summary Report GRADE 5 READING

STATEWIDE

Report Date: MAY 2017
Date of Testing: MAY 2017

Administration Summary			Number of Students Tested	Average Scale Score	Did Not Meet		Approaches		Meets		Masters		Results for Each Reporting Category							
					#	%	#	%	#	%	#	%	1		2		3			
Number	Percent												Number of Items Tested		8		16		14	
Legend													Avg. # of Items / % Correct							
--- = No Data Reported For Fewer Than Five Students													#	%	#	%	#	%	#	%
All Students			3462	S-1406	2435	70	1027	30	148	4	36	1	3.0	37	7.5	47	5.6	40		
Male			2030	S-1396	1493	74	537	26	73	4	11	1	2.9	37	7.2	45	5.4	38		
Female			1427	S-1420	938	66	489	34	75	5	25	2	3.1	38	8.0	50	5.8	41		
No Information Provided			5	S-1369	4	80	1	20	0	0	0	0	2.6	33	7.0	44	4.4	31		
Hispanic/Latino			3411	S-1406	2397	70	1014	30	147	4	35	1	3.0	37	7.5	47	5.5	40		
American Indian or Alaska Native			14	S-1402	9	64	5	36	0	0	0	0	2.8	35	6.9	43	6.3	45		
Asian			1	---	---	---	---	---	---	---	---	---	---	---	---	---	---	---		
Black or African American			0	---	---	---	---	---	---	---	---	---	---	---	---	---	---	---		
Native Hawaiian or Other Pacific Islander			0	---	---	---	---	---	---	---	---	---	---	---	---	---	---	---		
White			29	S-1393	23	79	6	21	0	0	0	0	2.6	32	7.2	45	5.6	40		
Two or More Races			0	---	---	---	---	---	---	---	---	---	---	---	---	---	---	---		
No Information Provided			7	S-1466	5	71	2	29	1	14	1	14	3.7	46	7.7	48	7.3	52		
Economically Disadvantaged	Yes		3056	S-1404	2159	71	897	29	120	4	23	1	3.0	37	7.5	47	5.5	39		
	No		393	S-1414	266	68	127	32	27	7	12	3	3.1	39	7.6	48	5.8	41		
	No Information Provided		13	S-1427	10	77	3	23	1	8	1	8	3.0	38	8.0	50	6.1	43		
Title I, Part A	Participants		3345	S-1405	2360	71	985	29	138	4	30	1	3.0	37	7.5	47	5.5	40		
	Nonparticipants		105	S-1422	66	63	39	37	9	9	5	5	3.2	40	7.8	49	6.0	43		
	No Information Provided		12	S-1432	9	75	3	25	1	8	1	8	3.2	40	7.7	48	6.6	47		
Migrant	Yes		53	S-1408	32	60	21	40	2	4	0	0	3.3	41	7.8	49	5.5	39		
	No		3361	S-1405	2371	71	990	29	142	4	35	1	3.0	37	7.5	47	5.5	40		
	No Information Provided		48	S-1424	32	67	16	33	4	8	1	2	3.1	39	7.7	48	6.3	45		
Limited English Proficient	Current LEP		3321	S-1405	2341	70	980	30	134	4	28	1	3.0	37	7.5	47	5.5	40		
	Non-LEP (Monitored 1st Year)		13	S-1475	7	54	6	46	3	23	3	23	3.5	44	9.2	58	6.9	49		
	Non-LEP (Monitored 2nd Year)		0	---	---	---	---	---	---	---	---	---	---	---	---	---	---	---		
	Other Non-LEP		106	S-1414	73	69	33	31	7	7	4	4	3.1	39	7.6	48	5.7	41		
	No Information Provided		22	S-1442	14	64	8	36	4	18	1	5	3.1	39	8.1	51	6.8	48		
Bilingual	Participants		3176	S-1405	2239	70	937	30	127	4	26	1	3.0	37	7.5	47	5.5	40		
	Nonparticipants		259	S-1417	178	69	81	31	16	6	9	3	3.3	41	7.7	48	5.7	41		
	No Information Provided		27	S-1428	18	67	9	33	5	19	1	4	3.0	37	7.9	50	6.4	46		
ESL	Participants		159	S-1410	116	73	43	27	8	5	3	2	3.3	41	7.6	47	5.5	39		
	Nonparticipants		3271	S-1405	2296	70	975	30	135	4	32	1	3.0	37	7.5	47	5.5	40		
	No Information Provided		32	S-1416	23	72	9	28	5	16	1	3	2.8	36	7.7	48	6.2	44		
Special Education	Yes		389	S-1372	323	83	66	17	6	2	1	0	2.9	36	6.4	40	4.9	35		
	No		3061	S-1410	2100	69	961	31	142	5	35	1	3.0	38	7.7	48	5.6	40		
	No Information Provided		12	S-1378	12	100	0	0	0	0	0	0	2.4	30	6.5	41	5.3	38		
Gifted/Talented	Participants		26	S-1453	12	46	14	54	1	4	0	0	3.2	40	9.0	56	6.7	48		
	Nonparticipants		3424	S-1405	2411	70	1013	30	147	4	36	1	3.0	37	7.5	47	5.5	40		
	No Information Provided		12	S-1373	12	100	0	0	0	0	0	0	2.3	29	6.5	41	5.2	37		
At-Risk	Yes		3302	S-1405	2334	71	968	29	131	4	29	1	3.0	37	7.5	47	5.5	40		
	No		149	S-1423	91	61	58	39	17	11	7	5	3.2	40	7.9	49	6.0	43		
	No Information Provided		11	S-1395	10	91	1	9	0	0	0	0	3.0	38	6.8	43	5.5	40		

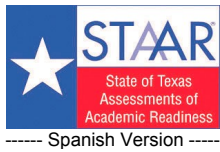

STATE OF TEXAS ASSESSMENTS OF ACADEMIC READINESS SPANISH

STATEWIDE

Summary Report GRADE 5 MATHEMATICS

Report Date: MAY 2017
Date of Testing: MAY 2017

Administration Summary			Number of Students Tested	Average Scale Score	Results for Each Reporting Category															
					1		2		3		4		6		17		9		4	
Number	Percent				Did Not Meet		Approaches		Meets		Masters		Numerical Representations and Relationships		Computations and Algebraic Relationships		Geometry and Measurement		Data Analysis and Personal Financial Literacy	
					#	%	#	%	#	%	#	%	#	%	#	%	#	%	#	%
Students Tested	2586	100			1980	77	606	23	45	2	3	0	1.9	32	7.2	42	3.0	33	1.6	39
Students Not Tested																				
Absent	0	0																		
Other	6	0																		
Total Documents Submitted	2592	100																		
Legend																				
--- = No Data Reported For Fewer Than Five Students																				
All Students	2586	1441	1980	77	606	23	45	2	3	0	1.9	32	7.2	42	3.0	33	1.6	39		
Male	1371	1438	1059	77	312	23	26	2	2	0	1.9	32	7.1	42	2.9	32	1.5	38		
Female	1211	1444	917	76	294	24	19	2	1	0	1.9	32	7.3	43	3.1	34	1.6	40		
No Information Provided	4	---	---	---	---	---	---	---	---	---	---	---	---	---	---	---	---	---	---	---
Hispanic/Latino	2529	1441	1935	77	594	23	45	2	3	0	1.9	32	7.2	42	3.0	33	1.6	39		
American Indian or Alaska Native	15	1420	13	87	2	13	0	0	0	0	1.9	31	6.3	37	2.8	31	1.5	37		
Asian	1	---	---	---	---	---	---	---	---	---	---	---	---	---	---	---	---	---	---	---
Black or African American	1	---	---	---	---	---	---	---	---	---	---	---	---	---	---	---	---	---	---	---
Native Hawaiian or Other Pacific Islander	0	---	---	---	---	---	---	---	---	---	---	---	---	---	---	---	---	---	---	---
White	30	1451	22	73	8	27	0	0	0	0	1.9	31	7.8	46	3.2	35	1.4	35		
Two or More Races	0	---	---	---	---	---	---	---	---	---	---	---	---	---	---	---	---	---	---	---
No Information Provided	10	1413	8	80	2	20	0	0	0	0	1.6	27	5.4	32	2.9	32	1.9	48		
Economically Disadvantaged	Yes	2072	1443	1568	76	504	24	36	2	2	2.0	33	7.2	43	3.0	33	1.5	38		
	No	496	1434	397	80	99	20	9	1	0	1.8	30	6.9	41	2.9	32	1.6	40		
	No Information Provided	18	1412	15	83	3	17	0	0	0	1.4	24	6.3	37	2.3	25	1.7	42		
Title I, Part A	Participants	2445	1440	1879	77	566	23	44	2	3	1.9	32	7.2	42	3.0	33	1.5	39		
	Nonparticipants	123	1452	87	71	36	29	1	1	0	2.0	33	7.5	44	3.1	34	1.8	44		
	No Information Provided	18	1432	14	78	4	22	0	0	0	1.5	25	7.4	43	2.6	28	1.6	39		
Migrant	Yes	34	1435	27	79	7	21	1	3	0	2.2	36	6.8	40	2.9	32	1.4	34		
	No	2491	1442	1899	76	592	24	44	2	3	1.9	32	7.2	42	3.0	33	1.6	39		
	No Information Provided	61	1404	54	89	7	11	0	0	0	1.5	25	6.1	36	2.4	26	1.1	29		
Limited English Proficient	Current LEP	2400	1442	1823	76	577	24	42	2	1	1.9	32	7.2	42	3.0	33	1.6	39		
	Non-LEP (Monitored 1st Year)	15	1477	11	73	4	27	1	7	1	2.3	39	8.5	50	3.4	38	1.6	40		
	Non-LEP (Monitored 2nd Year)	0	---	---	---	---	---	---	---	---	---	---	---	---	---	---	---	---	---	---
	Other Non-LEP	137	1426	115	84	22	16	2	1	1	1.7	29	6.6	39	2.7	30	1.5	37		
	No Information Provided	34	1402	31	91	3	9	0	0	0	1.5	25	6.2	37	2.4	27	1.0	24		
Bilingual	Participants	2180	1444	1643	75	537	25	39	2	2	2.0	33	7.3	43	3.0	34	1.6	39		
	Nonparticipants	361	1424	298	83	63	17	5	1	0	1.7	29	6.6	39	2.7	31	1.5	37		
	No Information Provided	45	1403	39	87	6	13	1	2	0	1.4	24	6.1	36	2.5	27	1.3	32		
ESL	Participants	205	1423	170	83	35	17	4	2	0	1.7	29	6.7	39	2.7	30	1.4	36		
	Nonparticipants	2332	1443	1767	76	565	24	41	2	3	2.0	33	7.2	43	3.0	33	1.6	39		
	No Information Provided	49	1408	43	88	6	12	0	0	0	1.5	25	6.4	37	2.4	27	1.3	32		
Special Education	Yes	167	1440	132	79	35	21	3	2	0	1.9	31	7.2	43	2.9	32	1.6	39		
	No	2399	1441	1834	76	565	24	41	2	3	1.9	32	7.2	42	3.0	33	1.6	39		
	No Information Provided	20	1441	14	70	6	30	1	5	0	1.9	31	7.5	44	2.9	32	1.5	38		
Gifted/Talented	Participants	6	1448	5	83	1	17	0	0	0	1.5	25	7.2	42	3.5	39	1.8	46		
	Nonparticipants	2560	1441	1961	77	599	23	44	2	3	1.9	32	7.2	42	3.0	33	1.6	39		
	No Information Provided	20	1442	14	70	6	30	1	5	0	1.9	31	7.5	44	2.9	32	1.6	40		
At-Risk	Yes	2352	1443	1789	76	563	24	43	2	1	1.9	32	7.2	43	3.0	33	1.6	39		
	No	219	1422	179	82	40	18	2	1	1	1.7	28	6.6	39	2.7	29	1.5	37		
	No Information Provided	15	1409	12	80	3	20	0	0	0	1.7	29	6.1	36	2.3	26	1.5	37		

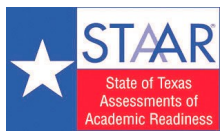

STATE OF TEXAS ASSESSMENTS OF ACADEMIC READINESS

Summary Report GRADE 8 READING

STATEWIDE

Report Date: MAY 2017
Date of Testing: MAY 2017

Administration Summary			Number of Students Tested	Average Scale Score	Did Not Meet		Approaches		Meets		Masters		Results for Each Reporting Category*							
					#	%	#	%	#	%	#	%	1		2		3			
Number	Percent												Number of Items Tested		8		19		17	
Legend													Avg. # of Items / % Correct							
--- = No Data Reported For Fewer Than Five Students													#	%	#	%	#	%	#	%
All Students			92819	1551	58118	63	34701	37	4470	5	689	1	4.7	59	8.9	47	7.3	43		
Male			54403	1541	36567	67	17836	33	2182	4	314	1	4.5	56	8.4	44	7.2	42		
Female			38396	1565	21541	56	16855	44	2283	6	374	1	5.0	62	9.6	50	7.5	44		
No Information Provided			20	1592	10	50	10	50	5	25	1	5	5.2	65	10.0	52	8.9	52		
Hispanic/Latino			58464	1547	37643	64	20821	36	2191	4	235	0	4.7	59	8.7	46	7.2	42		
American Indian or Alaska Native			331	1543	214	65	117	35	12	4	2	1	4.4	55	8.8	46	7.1	42		
Asian			1524	1543	1028	67	496	33	79	5	15	1	4.5	56	8.3	43	7.4	44		
Black or African American			15656	1551	9793	63	5863	37	696	4	80	1	4.8	60	9.0	48	7.1	42		
Native Hawaiian or Other Pacific Islander			115	1559	73	63	42	37	8	7	4	3	4.9	61	9.1	48	7.4	43		
White			15314	1569	8539	56	6775	44	1366	9	324	2	4.8	60	9.6	50	7.9	47		
Two or More Races			1229	1570	681	55	548	45	107	9	26	2	4.9	62	9.7	51	7.8	46		
No Information Provided			186	1501	147	79	39	21	11	6	3	2	3.5	44	7.2	38	6.3	37		
Economically Disadvantaged			Yes	71252	1546	46121	65	25131	35	2651	4	277	0	4.7	58	8.7	46	7.2	42	
			No	21312	1569	11791	55	9521	45	1806	8	407	2	4.9	61	9.5	50	7.9	46	
			No Information Provided	255	1495	206	81	49	19	13	5	2	3.4	43	6.9	36	6.1	36		
Title I, Part A			Participants	68341	1547	43902	64	24439	36	2692	4	344	1	4.7	58	8.8	46	7.2	42	
			Nonparticipants	24208	1563	13984	58	10224	42	1767	7	342	1	4.8	61	9.4	49	7.7	45	
			No Information Provided	270	1482	232	86	38	14	11	4	3	1	3.3	41	6.5	34	5.7	34	
Migrant			Yes	790	1532	543	69	247	31	22	3	5	1	4.4	54	8.2	43	6.9	40	
			No	91599	1552	57205	62	34394	38	4435	5	680	1	4.7	59	8.9	47	7.3	43	
			No Information Provided	430	1483	370	86	60	14	13	3	4	1	3.2	40	6.4	34	5.8	34	
Limited English Proficient			Current LEP	29920	1529	21774	73	8146	27	476	2	18	0	4.4	55	7.9	42	6.9	40	
			Non-LEP (Monitored 1st Year)	755	1595	281	37	474	63	72	10	4	1	5.5	69	10.4	55	8.7	51	
			Non-LEP (Monitored 2nd Year)	1199	1601	421	35	778	65	100	8	8	1	5.5	69	10.7	56	8.9	52	
			Other Non-LEP	60665	1561	35405	58	25260	42	3810	6	655	1	4.9	61	9.4	49	7.5	44	
			No Information Provided	280	1486	237	85	43	15	12	4	4	1	3.2	40	6.6	35	5.9	35	
Bilingual			Participants	374	1556	230	61	144	39	15	4	2	1	4.9	61	8.9	47	7.5	44	
			Nonparticipants	92100	1552	57596	63	34504	37	4441	5	683	1	4.7	59	8.9	47	7.3	43	
			No Information Provided	345	1485	292	85	53	15	14	4	4	1	3.3	41	6.5	34	5.9	35	
ESL			Participants	28140	1529	20518	73	7622	27	451	2	15	0	4.4	55	7.9	42	6.9	40	
			Nonparticipants	64371	1562	37341	58	27030	42	4004	6	670	1	4.9	61	9.4	49	7.5	44	
			No Information Provided	308	1488	259	84	49	16	15	5	4	1	3.3	41	6.6	35	5.9	35	
Special Education			Yes	21953	1507	18187	83	3766	17	259	1	22	0	3.9	49	7.2	38	6.2	36	
			No	70612	1566	39720	56	30892	44	4199	6	663	1	5.0	62	9.5	50	7.7	45	
			No Information Provided	254	1490	211	83	43	17	12	5	4	2	3.3	42	6.7	35	6.0	35	
Gifted/Talented			Participants	597	1658	145	24	452	76	193	32	94	16	6.0	75	12.3	65	10.3	61	
			Nonparticipants	91943	1551	57741	63	34202	37	4265	5	591	1	4.7	59	8.9	47	7.3	43	
			No Information Provided	279	1489	232	83	47	17	12	4	4	1	3.3	42	6.7	35	5.9	35	
At-Risk			Yes	82268	1547	53221	65	29047	35	2919	4	233	0	4.7	58	8.7	46	7.2	42	
			No	10315	1591	4703	46	5612	54	1538	15	452	4	5.2	65	10.4	55	8.4	50	
			No Information Provided	236	1494	194	82	42	18	13	6	4	2	3.4	42	6.8	36	6.1	36	
Career/Technical Education			Participants	30680	1554	18982	62	11698	38	1485	5	231	1	4.8	60	9.0	47	7.4	43	
			Nonparticipants	61714	1551	38773	63	22941	37	2968	5	452	1	4.7	59	8.9	47	7.3	43	
			No Information Provided	425	1485	363	85	62	15	17	4	6	1	3.2	40	6.5	34	5.9	35	

* Students who took the paper STAAR with embedded supports version of the test are not included in the reporting category results.

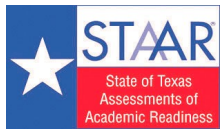

STATE OF TEXAS ASSESSMENTS OF ACADEMIC READINESS

Summary Report GRADE 8 MATHEMATICS

STATEWIDE

Report Date: MAY 2017
Date of Testing: MAY 2017

Administration Summary			Number of Students Tested	Average Scale Score	Results for Each Reporting Category*																
					Did Not Meet		Approaches		Meets		Masters		1 Numerical Representations and Relationships		2 Computations and Algebraic Relationships		3 Geometry and Measurement		4 Data Analysis and Personal Financial Literacy		
Number	Percent		#	%	#	%	#	%	#	%	#	%	#	%	#	%	#	%			
Students Tested	81114	69																			
Students Not Tested																					
Absent	1080	1																			
Other	35485	30																			
Total Documents Submitted	117679	100																			
Legend																					
--- = No Data Reported For Fewer Than Five Students																					
All Students			81114	1566	48395	60	32719	40	2834	3	118	0	2.2	55	6.3	40	5.3	35	3.4	48	
Male			46353	1562	28518	62	17835	38	1436	3	68	0	2.2	54	6.2	39	5.2	35	3.4	48	
Female			34740	1570	19863	57	14877	43	1395	4	50	0	2.2	56	6.5	40	5.4	36	3.4	49	
No Information Provided			21	1582	14	67	7	33	3	14	0	0	0	2.0	51	7.0	44	6.0	40	3.2	46
Hispanic/Latino			48645	1566	28963	60	19682	40	1604	3	42	0	2.2	55	6.4	40	5.3	35	3.4	48	
American Indian or Alaska Native			310	1571	182	59	128	41	12	4	1	0	2.2	55	6.4	40	5.5	37	3.5	50	
Asian			826	1580	440	53	386	47	53	6	13	2	2.3	57	6.6	41	5.9	39	3.5	50	
Black or African American			15559	1556	10110	65	5449	35	366	2	7	0	2.1	53	6.0	38	5.1	34	3.3	47	
Native Hawaiian or Other Pacific Islander			106	1575	59	56	47	44	7	7	0	0	2.4	60	6.4	40	5.8	38	3.3	47	
White			14293	1574	7810	55	6483	45	737	5	52	0	2.2	56	6.5	41	5.6	37	3.5	51	
Two or More Races			1183	1571	680	57	503	43	49	4	3	0	2.2	55	6.5	41	5.5	37	3.4	49	
No Information Provided			192	1529	151	79	41	21	6	3	0	0	1.8	44	5.5	35	4.7	31	2.7	38	
Economically Disadvantaged			60710	1562	37293	61	23417	39	1830	3	40	0	2.2	55	6.3	39	5.2	35	3.3	47	
Yes			20150	1576	10896	54	9254	46	999	5	78	0	2.2	56	6.6	41	5.6	37	3.6	51	
No			254	1526	206	81	48	19	5	2	0	0	1.7	42	5.4	34	4.5	30	2.6	38	
No Information Provided			254	1526	206	81	48	19	5	2	0	0	1.7	42	5.4	34	4.5	30	2.6	38	
Title I, Part A			58883	1563	35892	61	22991	39	1792	3	45	0	2.2	55	6.3	39	5.2	35	3.3	48	
Participants			21963	1572	12285	56	9678	44	1034	5	73	0	2.2	56	6.5	40	5.5	37	3.5	51	
Nonparticipants			268	1528	218	81	50	19	8	3	0	0	1.8	44	5.4	34	4.6	31	2.7	39	
No Information Provided			268	1528	218	81	50	19	8	3	0	0	1.8	44	5.4	34	4.6	31	2.7	39	
Migrant			613	1557	395	64	218	36	19	3	0	0	2.1	54	6.2	39	5.1	34	3.1	45	
Yes			80072	1566	47644	60	32428	40	2807	4	118	0	2.2	55	6.3	40	5.3	35	3.4	48	
No			429	1524	356	83	73	17	8	2	0	0	1.7	43	5.3	33	4.5	30	2.6	37	
No Information Provided			429	1524	356	83	73	17	8	2	0	0	1.7	43	5.3	33	4.5	30	2.6	37	
Limited English Proficient			20774	1558	13375	64	7399	36	472	2	5	0	2.2	54	6.1	38	5.1	34	3.2	46	
Current LEP			665	1588	305	46	360	54	36	5	1	0	2.3	59	7.1	44	5.8	39	3.7	53	
Non-LEP (Monitored 1st Year)			1150	1600	455	40	695	60	78	7	7	1	2.5	62	7.6	47	6.0	40	3.9	55	
Non-LEP (Monitored 2nd Year)			58241	1568	34026	58	24215	42	2242	4	105	0	2.2	55	6.4	40	5.4	36	3.4	49	
Other Non-LEP			284	1525	234	82	50	18	6	2	0	0	1.7	43	5.4	34	4.5	30	2.6	37	
No Information Provided			284	1525	234	82	50	18	6	2	0	0	1.7	43	5.4	34	4.5	30	2.6	37	
Bilingual			282	1583	146	52	136	48	21	7	3	1	2.3	58	6.9	43	5.8	38	3.5	50	
Participants			80491	1566	47969	60	32522	40	2806	3	115	0	2.2	55	6.3	40	5.3	35	3.4	48	
Nonparticipants			341	1525	280	82	61	18	7	2	0	0	1.7	44	5.3	33	4.5	30	2.6	37	
No Information Provided			341	1525	280	82	61	18	7	2	0	0	1.7	44	5.3	33	4.5	30	2.6	37	
ESL			19407	1558	12487	64	6920	36	438	2	5	0	2.2	54	6.1	38	5.1	34	3.2	46	
Participants			61400	1568	35653	58	25747	42	2390	4	113	0	2.2	55	6.4	40	5.4	36	3.4	49	
Nonparticipants			307	1522	255	83	52	17	6	2	0	0	1.7	43	5.3	33	4.4	29	2.6	36	
No Information Provided			307	1522	255	83	52	17	6	2	0	0	1.7	43	5.3	33	4.4	29	2.6	36	
Special Education			20206	1533	15691	78	4515	22	214	1	4	0	2.0	49	5.3	33	4.6	31	2.9	41	
Yes			60653	1577	32505	54	28148	46	2613	4	114	0	2.3	57	6.7	42	5.5	37	3.6	51	
No			255	1533	199	78	56	22	7	3	0	0	1.8	44	5.4	34	4.8	32	2.8	39	
No Information Provided			255	1533	199	78	56	22	7	3	0	0	1.8	44	5.4	34	4.8	32	2.8	39	
Gifted/Talented			521	1655	144	28	377	72	134	26	50	10	2.6	65	9.1	57	7.5	50	4.3	62	
Participants			80315	1565	48027	60	32288	40	2694	3	68	0	2.2	55	6.3	40	5.3	35	3.4	48	
Nonparticipants			278	1528	224	81	54	19	6	2	0	0	1.7	43	5.3	33	4.7	31	2.7	39	
No Information Provided			278	1528	224	81	54	19	6	2	0	0	1.7	43	5.3	33	4.7	31	2.7	39	
At-Risk			69948	1562	42895	61	27053	39	1944	3	28	0	2.2	55	6.2	39	5.2	35	3.3	48	
Yes			10934	1587	5314	49	5620	51	884	8	90	1	2.3	57	7.0	44	5.9	39	3.7	53	
No			232	1531	186	80	46	20	6	3	0	0	1.8	44	5.5	34	4.7	31	2.7	38	
No Information Provided			232	1531	186	80	46	20	6	3	0	0	1.8	44	5.5	34	4.7	31	2.7	38	
Career/Technical Education			27269	1568	15959	59	11310	41	964	4	31	0	2.2	55	6.4	40	5.4	36	3.4	49	
Participants			53417	1565	32081	60	21336	40	1861	3	87	0	2.2	55	6.3	39	5.3	35	3.4	48	
Nonparticipants			428	1525	355	83	73	17	9	2	0	0	1.7	42	5.3	33	4.6	30	2.6	37	
No Information Provided			428	1525	355	83	73	17	9	2	0	0	1.7	42	5.3	33	4.6	30	2.6	37	

* Students who took the paper STAAR with embedded supports version of the test are not included in the reporting category results.

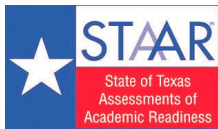

STATEWIDE

STATE OF TEXAS ASSESSMENTS OF ACADEMIC READINESS

Combined Summary Report

GRADE 5 READING

Report Date: MAY 2017
Date of Testing: MAY 2017

Legend --- = No Data Reported For Fewer Than Five Students	STAAR			STAAR Spanish			TOTAL		
	Number of Students Tested	Approaches		Number of Students Tested	Approaches		Number of Students Tested	Approaches	
		#	%		#	%		#	%
All Students	110645	38453	35	3462	1027	30	114107	39480	35
Male	61370	21534	35	2030	537	26	63400	22071	35
Female	49247	16910	34	1427	489	34	50674	17399	34
No Information Provided	28	9	32	5	1	20	33	10	30
Hispanic/Latino	66362	21936	33	3411	1014	30	69773	22950	33
American Indian or Alaska Native	393	141	36	14	5	36	407	146	36
Asian	2049	770	38	1	---	---	2050	770	38
Black or African American	19561	5702	29	0	---	---	19561	5702	29
Native Hawaiian or Other Pacific Islander	151	59	39	0	---	---	151	59	39
White	20082	9032	45	29	6	21	20111	9038	45
Two or More Races	1929	782	41	0	---	---	1929	782	41
No Information Provided	118	31	26	7	2	29	125	33	26
Economically Disadvantaged	Yes 86218	27343	32	3056	897	29	89274	28240	32
	No 24288	11081	46	393	127	32	24681	11208	45
	No Information Provided 139	29	21	13	3	23	152	32	21
Title I, Part A	Participants 95964	31830	33	3345	985	29	99309	32815	33
	Nonparticipants 14554	6595	45	105	39	37	14659	6634	45
	No Information Provided 127	28	22	12	3	25	139	31	22
Migrant	Yes 732	213	29	53	21	40	785	234	30
	No 109691	38195	35	3361	990	29	113052	39185	35
	No Information Provided 222	45	20	48	16	33	270	61	23
Limited English Proficient	Current LEP 34029	9678	28	3321	980	30	37350	10658	29
	Non-LEP (Monitored 1st Year) 1194	704	59	13	6	46	1207	710	59
	Non-LEP (Monitored 2nd Year) 833	506	61	0	---	---	833	506	61
	Other Non-LEP 74429	27526	37	106	33	31	74535	27559	37
	No Information Provided 160	39	24	22	8	36	182	47	26
Bilingual	Participants 19733	5795	29	3176	937	30	22909	6732	29
	Nonparticipants 90716	32613	36	259	81	31	90975	32694	36
	No Information Provided 196	45	23	27	9	33	223	54	24
ESL	Participants 12642	3481	28	159	43	27	12801	3524	28
	Nonparticipants 97815	34926	36	3271	975	30	101086	35901	36
	No Information Provided 188	46	24	32	9	28	220	55	25
Special Education	Yes 21875	3699	17	389	66	17	22264	3765	17
	No 88621	34715	39	3061	961	31	91682	35676	39
	No Information Provided 149	39	26	12	0	0	161	39	24
Gifted/Talented	Participants 1154	788	68	26	14	54	1180	802	68
	Nonparticipants 109321	37622	34	3424	1013	30	112745	38635	34
	No Information Provided 170	43	25	12	0	0	182	43	24
At-Risk	Yes 91225	28111	31	3302	968	29	94527	29079	31
	No 19280	10308	53	149	58	39	19429	10366	53
	No Information Provided 140	34	24	11	1	9	151	35	23

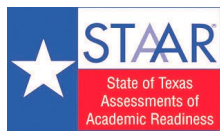

STATEWIDE

STATE OF TEXAS ASSESSMENTS OF ACADEMIC READINESS

Combined Summary Report

GRADE 5 MATHEMATICS

Report Date: MAY 2017
Date of Testing: MAY 2017

Legend --- = No Data Reported For Fewer Than Five Students	STAAR			STAAR Spanish			TOTAL		
	Number of Students Tested	Approaches		Number of Students Tested	Approaches		Number of Students Tested	Approaches	
		#	%		#	%		#	%
All Students	73644	22387	30	2586	606	23	76230	22993	30
Male	39818	11925	30	1371	312	23	41189	12237	30
Female	33800	10450	31	1211	294	24	35011	10744	31
No Information Provided	26	12	46	4	---	---	30	12	40
Hispanic/Latino	42957	13124	31	2529	594	23	45486	13718	30
American Indian or Alaska Native	257	70	27	15	2	13	272	72	26
Asian	899	322	36	1	---	---	900	322	36
Black or African American	15367	3750	24	1	---	---	15368	3750	24
Native Hawaiian or Other Pacific Islander	86	34	40	0	---	---	86	34	40
White	12645	4647	37	30	8	27	12675	4655	37
Two or More Races	1326	418	32	0	---	---	1326	418	32
No Information Provided	107	22	21	10	2	20	117	24	21
Economically Disadvantaged	Yes 58015	16603	29	2072	504	24	60087	17107	28
	No 15503	5756	37	496	99	20	15999	5855	37
	No Information Provided 126	28	22	18	3	17	144	31	22
Title I, Part A	Participants 64711	19047	29	2445	566	23	67156	19613	29
	Nonparticipants 8818	3318	38	123	36	29	8941	3354	38
	No Information Provided 115	22	19	18	4	22	133	26	20
Migrant	Yes 463	140	30	34	7	21	497	147	30
	No 72975	22206	30	2491	592	24	75466	22798	30
	No Information Provided 206	41	20	61	7	11	267	48	18
Limited English Proficient	Current LEP 21198	6189	29	2400	577	24	23598	6766	29
	Non-LEP (Monitored 1st Year) 623	293	47	15	4	27	638	297	47
	Non-LEP (Monitored 2nd Year) 459	250	54	0	---	---	459	250	54
	Other Non-LEP 51217	15624	31	137	22	16	51354	15646	30
	No Information Provided 147	31	21	34	3	9	181	34	19
Bilingual	Participants 12379	3771	30	2180	537	25	14559	4308	30
	Nonparticipants 61091	18585	30	361	63	17	61452	18648	30
	No Information Provided 174	31	18	45	6	13	219	37	17
ESL	Participants 7768	2186	28	205	35	17	7973	2221	28
	Nonparticipants 65709	20170	31	2332	565	24	68041	20735	30
	No Information Provided 167	31	19	49	6	12	216	37	17
Special Education	Yes 16521	3175	19	167	35	21	16688	3210	19
	No 56991	19181	34	2399	565	24	59390	19746	33
	No Information Provided 132	31	23	20	6	30	152	37	24
Gifted/Talented	Participants 506	317	63	6	1	17	512	318	62
	Nonparticipants 72988	22038	30	2560	599	23	75548	22637	30
	No Information Provided 150	32	21	20	6	30	170	38	22
At-Risk	Yes 61840	17597	28	2352	563	24	64192	18160	28
	No 11675	4761	41	219	40	18	11894	4801	40
	No Information Provided 129	29	22	15	3	20	144	32	22



STATE OF TEXAS ASSESSMENTS OF ACADEMIC READINESS

Cumulative Summary Report

GRADE 5 READING

STATEWIDE

Report Date: JULY 2017
Date of Testing: JUNE 2017

Legend --- = No Data Reported For Fewer Than Five Students	March Cohort*				May Results for Students in March Cohort**					June Results for Students in March Cohort**					Cumulative***		
					Number of Students Tested					Number of Students Tested							
	Answer Documents Submitted	Number of Students Tested	Number at Approaches	Percent at Approaches	First-Time Tested	Retested	Total	Number at Approaches	Percent at Approaches	First-Time Tested	Retested	Total	Number at Approaches	Percent at Approaches	Number of Students Tested	Number at Approaches	Percent at Approaches
All Students	395343	393309	279166	71	1425	111453	112878	38912	34	16	55053	55069	10325	19	394750	328403	83
Male	201525	200422	136794	68	769	62002	62771	21805	35	6	29362	29368	4687	16	201197	163286	81
Female	193766	192835	142336	74	656	49440	50096	17102	34	10	25689	25699	5637	22	193501	165075	85
No Information Provided	52	52	36	69	0	11	11	5	45	0	2	2	---	---	52	42	81
Hispanic/Latino	208433	207707	137872	66	594	68577	69171	22678	33	9	36574	36583	6792	19	208310	167342	80
American Indian or Alaska Native	1353	1343	931	69	7	397	404	145	36	0	176	176	32	18	1350	1108	82
Asian	16760	16623	14612	88	57	1939	1996	754	38	0	798	798	162	20	16680	15528	93
Black or African American	49371	49129	29456	60	151	19185	19336	5620	29	3	10246	10249	1607	16	49283	36683	74
Native Hawaiian or Other Pacific Islander	561	557	408	73	3	145	148	56	38	0	66	66	10	15	560	474	85
White	109744	108907	88847	82	558	19285	19843	8879	45	4	6423	6427	1546	24	109469	99272	91
Two or More Races	8960	8886	6966	78	53	1848	1901	760	40	0	741	741	172	23	8939	7898	88
No Information Provided	161	157	74	47	2	77	79	20	25	0	29	29	4	14	159	98	62
Economically Disadvantaged	Yes 239370	238320	148669	62	781	87789	88570	27929	32	12	46354	46366	8202	18	239113	184800	77
	No 155779	154801	130407	84	641	23574	24215	10969	45	4	8659	8663	2119	24	155446	143495	92
	No Information Provided 194	188	90	48	3	90	93	14	15	0	40	40	4	10	191	108	57
Title I, Part A	Participants 296736	295384	196304	66	955	97115	98070	32272	33	11	50308	50319	9076	18	296350	237652	80
	Nonparticipants 98430	97753	82783	85	467	14254	14721	6625	45	5	4712	4717	1246	26	98225	90654	92
	No Information Provided 177	172	79	46	3	84	87	15	17	0	33	33	3	9	175	97	55
Migrant	Yes 1726	1707	922	54	14	751	765	230	30	0	398	398	55	14	1721	1207	70
	No 393249	391241	278095	71	1406	110506	111912	38645	35	16	54566	54582	10264	19	392663	327004	83
	No Information Provided 368	361	149	41	5	196	201	37	18	0	89	89	6	7	366	192	52
Limited English Proficient	Current LEP 84830	84513	46910	56	183	36948	37131	10574	28	4	21493	21497	3509	16	84700	60993	72
	Non-LEP (Monitored 1st Year) 10784	10754	9622	89	27	1127	1154	696	60	0	401	401	176	44	10781	10494	97
	Non-LEP (Monitored 2nd Year) 10296	10278	9462	92	15	806	821	497	61	0	280	280	126	45	10293	10085	98
	Other Non-LEP 289173	287510	213051	74	1196	72448	73644	27116	37	12	32828	32840	6511	20	288718	246678	85
	No Information Provided 260	254	121	48	4	124	128	29	23	0	51	51	3	6	258	153	59
Bilingual	Participants 59097	58951	36027	61	124	22604	22728	6648	29	2	13539	13541	2204	16	59077	44879	76
	Nonparticipants 335879	333999	242963	73	1297	88675	89972	32222	36	14	41433	41447	8116	20	335310	283301	84
	No Information Provided 367	359	176	49	4	174	178	42	24	0	81	81	5	6	363	223	61
ESL	Participants 25373	25198	12283	49	58	12622	12680	3509	28	2	7027	7029	1191	17	25258	16983	67
	Nonparticipants 369607	367756	266706	73	1363	98663	100026	35361	35	14	47950	47964	9129	19	369133	311196	84
	No Information Provided 363	355	177	50	4	168	172	42	24	0	76	76	5	7	359	224	62
Special Education	Yes 34344	34078	10512	31	182	21759	21941	3713	17	1	6088	6089	494	8	34261	14719	43
	No 360758	358996	268533	75	1240	89589	90829	35176	39	15	48922	48937	9827	20	360251	313536	87
	No Information Provided 241	235	121	51	3	105	108	23	21	0	43	43	4	9	238	148	62
Gifted/Talented	Participants 41650	41370	40347	98	139	1019	1158	784	68	0	312	312	95	30	41509	41226	99
	Nonparticipants 353432	351684	238693	68	1283	110315	111598	38103	34	16	54697	54713	10226	19	352983	287022	81
	No Information Provided 261	255	126	49	3	119	122	25	20	0	44	44	4	9	258	155	60
At-Risk	Yes 202946	201985	106712	53	684	93072	93756	28708	31	9	48604	48613	8409	17	202678	143829	71
	No 192201	191133	172365	90	738	18290	19028	10189	54	7	6410	6417	1911	30	191878	184465	96
	No Information Provided 196	191	89	47	3	91	94	15	16	0	39	39	5	13	194	109	56

Note: includes STAAR and STAAR Spanish test versions

* All answer documents submitted in March

** In the same state as March

*** Students tested in March plus students in March cohort tested in May and/or June

072917-0000077

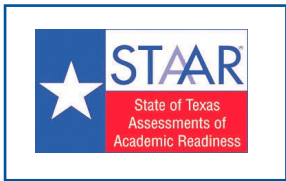

STATE OF TEXAS ASSESSMENTS OF ACADEMIC READINESS

Cumulative Summary Report

GRADE 5 MATHEMATICS

STATEWIDE

Report Date: JULY 2017
Date of Testing: JUNE 2017

Legend --- = No Data Reported For Fewer Than Five Students	March Cohort*				May Results for Students in March Cohort**					June Results for Students in March Cohort**					Cumulative***		
	Answer Documents Submitted	Number of Students Tested	Number at Approaches	Percent at Approaches	Number of Students Tested					Number of Students Tested					Number of Students Tested	Number at Approaches	Percent at Approaches
					First-Time Tested	Retested	Total	Number at Approaches	Percent at Approaches	First-Time Tested	Retested	Total	Number at Approaches	Percent at Approaches			
All Students	395358	392867	316509	81	971	74079	75050	22563	30	13	38139	38152	9167	24	393851	348239	88
Male	201532	200164	158748	79	525	40051	40576	12035	30	6	19901	19907	4455	22	200695	175238	87
Female	193774	192651	157728	82	446	34013	34459	10522	31	7	18231	18238	4710	26	193104	172960	90
No Information Provided	52	52	33	63	0	15	15	6	40	0	7	7	2	29	52	41	79
Hispanic/Latino	208438	207629	162094	78	425	44496	44921	13531	30	6	24025	24031	5873	24	208060	181498	87
American Indian or Alaska Native	1353	1346	1071	80	4	265	269	71	26	0	135	135	41	30	1350	1183	88
Asian	16762	16487	15628	95	29	812	841	300	36	0	321	321	84	26	16516	16012	97
Black or African American	49375	49121	33669	69	121	15016	15137	3676	24	3	8493	8496	1726	20	49245	39071	79
Native Hawaiian or Other Pacific Islander	561	557	472	85	4	81	85	33	39	0	32	32	11	34	561	516	92
White	109748	108695	95968	88	353	12061	12414	4534	37	4	4521	4525	1263	28	109052	101765	93
Two or More Races	8960	8875	7532	85	32	1273	1305	400	31	0	578	578	161	28	8907	8093	91
No Information Provided	161	157	75	48	3	75	78	18	23	0	34	34	8	24	160	101	63
Economically Disadvantaged	Yes 239381	238376	177941	75	566	58865	59431	16875	28	9	31592	31601	7346	23	238951	202162	85
	No 155783	154302	138480	90	403	15121	15524	5669	37	4	6503	6507	1810	28	154709	145959	94
	No Information Provided 194	189	88	47	2	93	95	19	20	0	44	44	11	25	191	118	62
Title I, Part A	Participants 296747	295292	228266	77	687	65355	66042	19214	29	8	34953	34961	8261	24	295987	255741	86
	Nonparticipants 98434	97401	88165	91	282	8636	8918	3331	37	5	3147	3152	899	29	97688	92395	95
	No Information Provided 177	174	78	45	2	88	90	18	20	0	39	39	7	18	176	103	59
Migrant	Yes 1726	1714	1215	71	8	471	479	140	29	0	242	242	50	21	1722	1405	82
	No 393264	390791	315148	81	959	73408	74367	22385	30	13	37795	37808	9097	24	391763	346630	88
	No Information Provided 368	362	146	40	4	200	204	38	19	0	102	102	20	20	366	204	56
Limited English Proficient	Current LEP 84834	84500	60745	72	137	23240	23377	6712	29	3	13114	13117	3112	24	84640	70569	83
	Non-LEP (Monitored 1st Year) 10784	10736	10151	95	15	582	597	284	48	0	271	271	120	44	10751	10555	98
	Non-LEP (Monitored 2nd Year) 10296	10236	9790	96	14	441	455	249	55	0	169	169	71	42	10250	10110	99
	Other Non-LEP 289184	287140	235709	82	802	49683	50485	15291	30	10	24518	24528	5848	24	287952	256848	89
	No Information Provided 260	255	114	45	3	133	136	27	20	0	67	67	16	24	258	157	61
Bilingual	Participants 59098	58889	44336	75	92	14307	14399	4264	30	2	8306	8308	2040	25	58983	50640	86
	Nonparticipants 335892	333617	271992	82	876	59600	60476	18262	30	11	29742	29753	7107	24	334504	297361	89
	No Information Provided 368	361	181	50	3	172	175	37	21	0	91	91	20	22	364	238	65
ESL	Participants 25376	25202	17160	68	44	7811	7855	2191	28	1	4219	4220	969	23	25247	20320	80
	Nonparticipants 369618	367308	299168	81	924	66102	67026	20337	30	12	33833	33845	8178	24	368244	327683	89
	No Information Provided 364	357	181	51	3	166	169	35	21	0	87	87	20	23	360	236	66
Special Education	Yes 34350	34104	16345	48	143	16247	16390	3138	19	1	4163	4164	636	15	34248	20119	59
	No 360767	358527	300041	84	826	57728	58554	19399	33	12	33930	33942	8518	25	359365	327958	91
	No Information Provided 241	236	123	52	2	104	106	26	25	0	46	46	13	28	238	162	68
Gifted/Talented	Participants 41649	40938	40516	99	77	417	494	305	62	0	161	161	77	48	41015	40898	100
	Nonparticipants 353448	351673	275864	78	892	73545	74437	22232	30	13	37931	37944	9077	24	352578	307173	87
	No Information Provided 261	256	129	50	2	117	119	26	22	0	47	47	13	28	258	168	65
At-Risk	Yes 202958	202109	137184	68	500	63087	63587	17950	28	6	33321	33327	7743	23	202615	162877	80
	No 192204	190566	179239	94	469	10897	11366	4595	40	7	4773	4780	1408	29	191042	185242	97
	No Information Provided 196	192	86	45	2	95	97	18	19	0	45	45	16	36	194	120	62

Note: includes STAAR and STAAR Spanish test versions

* All answer documents submitted in March

** In the same state as March

*** Students tested in March plus students in March cohort tested in May and/or June

072917-0000077

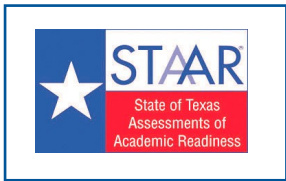

STATE OF TEXAS ASSESSMENTS OF ACADEMIC READINESS

Cumulative Summary Report

GRADE 8 READING

STATEWIDE

Report Date: JULY 2017
Date of Testing: JUNE 2017

Legend --- = No Data Reported For Fewer Than Five Students	March Cohort*				May Results for Students in March Cohort**					June Results for Students in March Cohort**					Cumulative***		
					Number of Students Tested					Number of Students Tested							
	Answer Documents Submitted	Number of Students Tested	Number at Approaches	Percent at Approaches	First-Time Tested	Retested	Total	Number at Approaches	Percent at Approaches	First-Time Tested	Retested	Total	Number at Approaches	Percent at Approaches	Number of Students Tested	Number at Approaches	Percent at Approaches
All Students	419263	380595	287558	76	1627	89902	91529	34154	37	79	40380	40459	7811	19	382301	329523	86
Male	213823	194785	139997	72	853	52846	53699	17579	33	39	25080	25119	4548	18	195677	162124	83
Female	205387	185762	147533	79	773	37045	37818	16571	44	40	15292	15332	3260	21	186575	167364	90
No Information Provided	53	48	28	58	1	11	12	4	33	0	8	8	3	38	49	35	71
Hispanic/Latino	213428	197332	138507	70	746	57135	57881	20631	36	38	27720	27758	5218	19	198116	164356	83
American Indian or Alaska Native	1481	1371	1042	76	7	318	325	111	34	0	132	132	14	11	1378	1167	85
Asian	19529	16466	14967	91	33	1459	1492	485	33	1	650	651	112	17	16500	15564	94
Black or African American	50575	47035	31307	67	236	15163	15399	5757	37	14	6594	6608	1189	18	47285	38253	81
Native Hawaiian or Other Pacific Islander	555	513	408	80	7	102	109	38	35	0	43	43	7	16	520	453	87
White	124587	109917	94716	86	557	14443	15000	6588	44	23	4768	4791	1163	24	110497	102467	93
Two or More Races	8870	7754	6539	84	37	1163	1200	526	44	3	414	417	104	25	7794	7169	92
No Information Provided	238	207	72	35	4	119	123	18	15	0	59	59	4	7	211	94	45
Economically Disadvantaged	Yes 232334	216132	144412	67	948	69472	70420	24817	35	55	32754	32809	6031	18	217135	175260	81
	No 186627	164192	143067	87	676	20263	20939	9315	44	24	7540	7564	1777	23	164892	154159	93
	No Information Provided 302	271	79	29	3	167	170	22	13	0	86	86	3	3	274	104	38
Title I, Part A	Participants 252388	230128	161754	70	1002	66297	67299	24020	36	51	31640	31691	5777	18	231181	191551	83
	Nonparticipants 166583	150192	125736	84	622	23417	24039	10116	42	28	8655	8683	2032	23	150842	137884	91
	No Information Provided 292	275	68	25	3	188	191	18	9	0	85	85	2	2	278	88	32
Migrant	Yes 1900	1825	1008	55	9	768	777	239	31	1	377	378	61	16	1835	1308	71
	No 416870	378299	286431	76	1614	88814	90428	33882	37	78	39843	39921	7747	19	379991	328060	86
	No Information Provided 493	471	119	25	4	320	324	33	10	0	160	160	3	2	475	155	33
Limited English Proficient	Current LEP 52974	50325	19973	40	171	29581	29752	8134	27	14	16757	16771	2641	16	50510	30748	61
	Non-LEP (Monitored 1st Year) 6500	5301	4605	87	8	684	692	452	65	1	173	174	59	34	5310	5116	96
	Non-LEP (Monitored 2nd Year) 10818	9454	8255	87	16	1184	1200	778	65	0	336	336	155	46	9470	9188	97
	Other Non-LEP 348629	315194	254631	81	1429	58249	59678	24770	42	64	23023	23087	4952	21	316687	284353	90
	No Information Provided 342	321	94	29	3	204	207	20	10	0	91	91	4	4	324	118	36
Bilingual	Participants 1810	1472	1096	74	2	366	368	146	40	0	191	191	39	20	1474	1281	87
	Nonparticipants 417049	378740	286361	76	1623	89279	90902	33978	37	79	40071	40150	7768	19	380442	328107	86
	No Information Provided 404	383	101	26	2	257	259	30	12	0	118	118	4	3	385	135	35
ESL	Participants 49457	47026	18552	39	160	27755	27915	7588	27	14	15884	15898	2484	16	47200	28624	61
	Nonparticipants 369434	333218	268908	81	1465	61917	63382	26539	42	65	24396	24461	5321	22	334748	300768	90
	No Information Provided 372	351	98	28	2	230	232	27	12	0	100	100	6	6	353	131	37
Special Education	Yes 32737	32041	8816	28	234	21555	21789	3733	17	10	6461	6471	589	9	32285	13138	41
	No 386224	348275	278648	80	1391	68177	69568	30403	44	68	33829	33897	7218	21	349734	316269	90
	No Information Provided 302	279	94	34	2	170	172	18	10	1	90	91	4	4	282	116	41
Gifted/Talented	Participants 49262	37804	37327	99	112	467	579	439	76	1	116	117	46	39	37917	37812	100
	Nonparticipants 369670	342486	250135	73	1512	89249	90761	33695	37	77	40170	40247	7760	19	344075	291590	85
	No Information Provided 331	305	96	31	3	186	189	20	11	1	94	95	5	5	309	121	39
At-Risk	Yes 206339	197919	114602	58	968	80593	81561	28803	35	54	37416	37470	7045	19	198941	150450	76
	No 212661	182438	172882	95	656	9162	9818	5336	54	25	2885	2910	762	26	183119	178980	98
	No Information Provided 263	238	74	31	3	147	150	15	10	0	79	79	4	5	241	93	39
Career/Technical Education	Participants 138950	130013	98976	76	539	30140	30679	11684	38	26	13532	13558	2676	20	130578	113336	87
	Nonparticipants 279820	250119	188465	75	1086	59445	60531	22441	37	53	26688	26741	5132	19	251258	216038	86
	No Information Provided 493	463	117	25	2	317	319	29	9	0	160	160	3	2	465	149	32

* All answer documents submitted in March

** In the same state as March

*** Students tested in March plus students in March cohort tested in May and/or June



STATE OF TEXAS ASSESSMENTS OF ACADEMIC READINESS

Cumulative Summary Report

GRADE 8 MATHEMATICS

STATEWIDE

Report Date: JULY 2017
Date of Testing: JUNE 2017

Legend --- = No Data Reported For Fewer Than Five Students	March Cohort*				May Results for Students in March Cohort**					June Results for Students in March Cohort**					Cumulative***		
					Number of Students Tested					Number of Students Tested							
	Answer Documents Submitted	Number of Students Tested	Number at Approaches	Percent at Approaches	First-Time Tested	Retested	Total	Number at Approaches	Percent at Approaches	First-Time Tested	Retested	Total	Number at Approaches	Percent at Approaches	Number of Students Tested	Number at Approaches	Percent at Approaches
All Students	418966	324188	240859	74	1166	78550	79716	32251	40	77	32588	32665	8857	27	325431	281967	87
Male	213623	167529	119799	72	624	44981	45605	17595	39	38	18819	18857	4773	25	168191	142167	85
Female	205290	156614	121038	77	541	33555	34096	14652	43	39	13761	13800	4081	30	157194	139771	89
No Information Provided	53	45	22	49	1	14	15	4	27	0	8	8	3	38	46	29	63
Hispanic/Latino	213188	172922	122929	71	557	47404	47961	19465	41	39	20623	20662	5424	26	173518	147818	85
American Indian or Alaska Native	1480	1212	903	75	5	297	302	124	41	0	108	108	32	30	1217	1059	87
Asian	19512	10901	10078	92	25	759	784	357	46	1	257	258	84	33	10927	10519	96
Black or African American	50559	42976	26953	63	176	15116	15292	5394	35	22	6852	6874	1830	27	43174	34177	79
Native Hawaiian or Other Pacific Islander	555	413	314	76	3	95	98	43	44	0	33	33	10	30	416	367	88
White	124571	89054	74351	83	375	13616	13991	6349	45	14	4237	4251	1347	32	89443	82047	92
Two or More Races	8865	6493	5260	81	23	1140	1163	497	43	1	417	418	122	29	6517	5879	90
No Information Provided	236	217	71	33	2	123	125	22	18	0	61	61	8	13	219	101	46
Economically Disadvantaged	232041	194771	132311	68	744	59098	59842	23169	39	59	25587	25646	6647	26	195574	162127	83
<i>No Information Provided</i>	186624	129135	108469	84	419	19285	19704	9051	46	18	6915	6933	2200	32	129572	119720	92
Title I, Part A	301	282	79	28	3	167	170	31	18	0	86	86	10	12	285	120	42
<i>Participants</i>	252155	204366	143771	70	750	57173	57923	22721	39	57	25109	25166	6593	26	205173	173085	84
<i>Nonparticipants</i>	166521	119546	97022	81	413	21194	21607	9500	44	20	7398	7418	2253	30	119979	108775	91
<i>No Information Provided</i>	290	276	66	24	3	183	186	30	16	0	81	81	11	14	279	107	38
Migrant	1905	1687	1055	63	10	588	598	214	36	1	257	258	50	19	1698	1319	78
<i>No Information Provided</i>	416567	322031	239683	74	1152	77650	78802	31986	41	76	32183	32259	8789	27	323259	280458	87
<i>No Information Provided</i>	494	470	121	26	4	312	316	51	16	0	148	148	18	12	474	190	40
Limited English Proficient	52804	48725	27293	56	131	20441	20572	7369	36	19	9741	9760	2143	22	48875	36805	75
<i>Non-LEP (Monitored 1st Year)</i>	6495	5133	4470	87	6	603	609	339	56	2	212	214	76	36	5141	4885	95
<i>Non-LEP (Monitored 2nd Year)</i>	10819	8387	7200	86	10	1113	1123	668	59	0	375	375	156	42	8397	8024	96
<i>Other Non-LEP</i>	348505	261618	201807	77	1016	56187	57203	23844	42	56	22171	22227	6472	29	262690	232123	88
<i>No Information Provided</i>	343	325	89	27	3	206	209	31	15	0	89	89	10	11	328	130	40
Bilingual	1810	1300	1016	78	1	256	257	118	46	1	118	119	22	18	1302	1156	89
<i>Participants</i>	416751	322501	239736	74	1163	78047	79210	32092	41	75	32358	32433	8819	27	323739	280647	87
<i>No Information Provided</i>	405	387	107	28	2	247	249	41	16	1	112	113	16	14	390	164	42
ESL	49289	45457	25507	56	125	19035	19160	6880	36	16	9143	9159	1997	22	45598	34384	75
<i>Participants</i>	369304	278378	215254	77	1039	59291	60330	25337	42	60	23345	23405	6845	29	279477	247436	89
<i>No Information Provided</i>	373	353	98	28	2	224	226	34	15	1	100	101	15	15	356	147	41
Special Education	32595	31492	9927	32	183	19854	20037	4499	22	7	5325	5332	830	16	31682	15256	48
<i>No Information Provided</i>	386070	292413	230840	79	981	58529	59510	27719	47	70	27178	27248	8018	29	293464	266577	91
<i>No Information Provided</i>	301	283	92	33	2	167	169	33	20	0	85	85	9	11	285	134	47
Gifted/Talented	49298	24016	23438	98	60	396	456	321	70	0	108	108	52	48	24076	23811	99
<i>Participants</i>	369338	299863	217327	72	1103	77970	79073	31897	40	77	32391	32468	8797	27	301043	258021	86
<i>No Information Provided</i>	330	309	94	30	3	184	187	33	18	0	89	89	8	9	312	135	43
At-Risk	206035	187317	115117	61	751	68501	69252	26900	39	60	29195	29255	7683	26	188128	149700	80
<i>No Information Provided</i>	212670	136628	125672	92	413	9902	10315	5324	52	17	3317	3334	1165	35	137058	132161	96
<i>No Information Provided</i>	261	243	70	29	2	147	149	27	18	0	76	76	9	12	245	106	43
Career/Technical Education	138840	108234	79999	74	358	26947	27305	11342	42	31	11204	11235	3236	29	108623	94577	87
<i>Participants</i>	279629	215485	160742	75	806	51288	52094	20862	40	46	21233	21279	5605	26	216337	187209	87
<i>No Information Provided</i>	497	469	118	25	2	315	317	47	15	0	151	151	16	11	471	181	38

* All answer documents submitted in March

** In the same state as March

*** Students tested in March plus students in March cohort tested in May and/or June

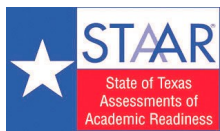

STATE OF TEXAS ASSESSMENTS OF ACADEMIC READINESS

Summary Report GRADE 5 READING

STATEWIDE

Report Date: JULY 2017
Date of Testing: JUNE 2017

Administration Summary			Number of Students Tested	Average Scale Score	Results for Each Reporting Category*																
					Did Not Meet		Approaches		Meets		Masters		1			2			3		
Number	Percent				#	%	#	%	#	%	#	%	#	%	#	%	#	%	#	%	
Students Tested	53621	70																			
Students Not Tested																					
Absent	4239	6																			
Other	19017	25																			
Total Documents Submitted	76877	100																			
Legend																					
--- = No Data Reported For Fewer Than Five Students																					
All Students			53621	1394	43510	81	10111	19	537	1	73	0	3.6	45	6.7	42	5.9	42			
Male			28451	1385	23894	84	4557	16	222	1	19	0	3.5	43	6.5	41	5.6	40			
Female			25166	1404	19613	78	5553	22	315	1	54	0	3.7	46	7.0	44	6.2	44			
No Information Provided			4	---	---	---	---	---	---	---	---	---	---	---	---	---	---	---			
Hispanic/Latino			34958	1394	28425	81	6533	19	318	1	36	0	3.6	45	6.6	42	5.9	42			
American Indian or Alaska Native			169	1401	136	80	33	20	1	1	0	0	3.8	47	6.9	43	6.0	43			
Asian			819	1390	652	80	167	20	9	1	0	0	3.6	45	6.2	39	6.1	44			
Black or African American			10352	1385	8727	84	1625	16	83	1	10	0	3.3	42	6.6	41	5.6	40			
Native Hawaiian or Other Pacific Islander			68	1398	58	85	10	15	1	1	0	0	3.6	45	6.8	43	6.1	44			
White			6459	1407	4903	76	1556	24	110	2	23	0	3.7	47	7.3	46	6.0	43			
Two or More Races			745	1406	567	76	178	24	13	2	2	0	3.8	47	7.2	45	6.0	43			
No Information Provided			51	1393	42	82	9	18	2	4	1	2	3.3	41	6.7	42	5.9	42			
Economically Disadvantaged			44938	1391	36964	82	7974	18	399	1	56	0	3.5	44	6.6	41	5.8	42			
Yes			8616	1407	6491	75	2125	25	136	2	16	0	3.8	47	7.1	45	6.2	44			
No			67	1390	55	82	12	18	2	3	1	1	3.3	41	6.6	41	5.9	42			
No Information Provided			67	1390	55	82	12	18	2	3	1	1	3.3	41	6.6	41	5.9	42			
Title I, Part A			48935	1392	40047	82	8888	18	452	1	63	0	3.5	44	6.7	42	5.8	42			
Participants			4628	1412	3415	74	1213	26	83	2	9	0	3.9	48	7.3	46	6.3	45			
Nonparticipants			58	1382	48	83	10	17	2	3	1	2	3.1	39	6.2	39	5.8	42			
No Information Provided			58	1382	48	83	10	17	2	3	1	2	3.1	39	6.2	39	5.8	42			
Migrant			397	1379	341	86	56	14	2	1	0	0	3.3	42	6.3	39	5.5	39			
Yes			53126	1394	43083	81	10043	19	533	1	72	0	3.6	45	6.7	42	5.9	42			
No			98	1373	86	88	12	12	2	2	1	1	3.2	40	5.8	37	5.6	40			
No Information Provided			98	1373	86	88	12	12	2	2	1	1	3.2	40	5.8	37	5.6	40			
Limited English Proficient			19747	1388	16526	84	3221	16	137	1	18	0	3.5	44	6.3	39	5.9	42			
Current LEP			436	1445	251	58	185	42	12	3	1	0	4.5	56	8.1	50	7.4	53			
Non-LEP (Monitored 1st Year)			281	1454	152	54	129	46	12	4	3	1	4.5	57	8.4	52	7.7	55			
Non-LEP (Monitored 2nd Year)			33091	1396	26525	80	6566	20	374	1	50	0	3.6	45	6.9	43	5.8	42			
Other Non-LEP			66	1388	56	85	10	15	2	3	1	2	3.3	41	6.4	40	5.9	42			
No Information Provided			66	1388	56	85	10	15	2	3	1	2	3.3	41	6.4	40	5.9	42			
Bilingual			11853	1389	9923	84	1930	16	89	1	12	0	3.6	45	6.3	40	5.9	42			
Participants			41682	1395	33512	80	8170	20	446	1	60	0	3.6	45	6.8	43	5.9	42			
Nonparticipants			86	1375	75	87	11	13	2	2	1	1	3.2	40	6.0	38	5.6	40			
No Information Provided			86	1375	75	87	11	13	2	2	1	1	3.2	40	6.0	38	5.6	40			
ESL			7036	1387	5851	83	1185	17	42	1	7	0	3.5	44	6.3	40	5.9	42			
Participants			46507	1395	37592	81	8915	19	493	1	65	0	3.6	45	6.8	42	5.9	42			
Nonparticipants			78	1380	67	86	11	14	2	3	1	1	3.2	41	6.2	39	5.7	41			
No Information Provided			78	1380	67	86	11	14	2	3	1	1	3.2	41	6.2	39	5.7	41			
Special Education			6074	1359	5579	92	495	8	28	0	7	0	3.0	37	5.7	35	5.0	36			
Yes			47479	1398	37873	80	9606	20	507	1	65	0	3.6	46	6.9	43	6.0	43			
No			68	1384	58	85	10	15	2	3	1	1	3.1	39	6.3	39	5.9	42			
No Information Provided			68	1384	58	85	10	15	2	3	1	1	3.1	39	6.3	39	5.9	42			
Gifted/Talented			308	1422	215	70	93	30	11	4	1	0	4.3	53	7.4	46	6.6	47			
Participants			53242	1394	43234	81	10008	19	524	1	71	0	3.6	45	6.7	42	5.9	42			
Nonparticipants			71	1381	61	86	10	14	2	3	1	1	3.2	39	6.1	38	5.8	41			
No Information Provided			71	1381	61	86	10	14	2	3	1	1	3.2	39	6.1	38	5.8	41			
At-Risk			47162	1391	38936	83	8226	17	381	1	48	0	3.5	44	6.6	41	5.8	41			
Yes			6400	1415	4526	71	1874	29	154	2	24	0	3.9	49	7.5	47	6.4	46			
No			59	1388	48	81	11	19	2	3	1	2	3.2	40	6.4	40	6.0	43			
No Information Provided			59	1388	48	81	11	19	2	3	1	2	3.2	40	6.4	40	6.0	43			

* Students who took the paper STAAR with embedded supports version of the test are not included in the reporting category results.

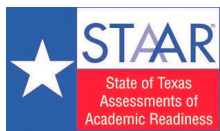

STATE OF TEXAS ASSESSMENTS OF ACADEMIC READINESS

Summary Report GRADE 5 MATHEMATICS

STATEWIDE

Report Date: JULY 2017
Date of Testing: JUNE 2017

Administration Summary			Number of Students Tested	Average Scale Score	Results for Each Reporting Category*																		
					Did Not Meet		Approaches		Meets		Masters		1 Numerical Representations and Relationships				2 Computations and Algebraic Relationships				3 Geometry and Measurement		
Number	Percent		#	%	#	%	#	%	#	%	#	%	#	%	#	%	#	%	#	%	#	%	
Students Tested	37068	49																					
Students Not Tested																							
Absent	3270	4																					
Other	34653	46																					
Total Documents Submitted	74991	100																					
Legend																							
--- = No Data Reported For Fewer Than Five Students																							
All Students			37068	1446	28111	76	8957	24	214	1	8	0	2.2	37	6.0	35	3.9	43	1.2	31			
Male			19320	1442	14965	77	4355	23	106	1	6	0	2.2	37	5.9	34	3.8	42	1.2	31			
Female			17745	1451	13143	74	4602	26	108	1	2	0	2.3	38	6.2	36	3.9	44	1.3	32			
No Information Provided			3	---	---	---	---	---	---	---	---	---	---	---	---	---	---	---	---	---			
Hispanic/Latino			22746	1448	17124	75	5622	25	138	1	4	0	2.2	37	6.0	36	3.9	43	1.2	31			
American Indian or Alaska Native			124	1461	85	69	39	31	0	0	0	0	2.5	41	6.5	38	4.2	47	1.2	31			
Asian			346	1450	256	74	90	26	5	1	0	0	2.4	40	6.2	37	3.8	42	1.2	30			
Black or African American			8615	1437	6870	80	1745	20	28	0	2	0	2.1	35	5.8	34	3.6	40	1.2	30			
Native Hawaiian or Other Pacific Islander			34	1445	23	68	11	32	0	0	0	0	2.5	41	5.5	33	4.2	47	1.1	29			
White			4576	1455	3298	72	1278	28	39	1	2	0	2.4	39	6.2	37	4.0	45	1.3	33			
Two or More Races			577	1453	414	72	163	28	2	0	0	0	2.4	39	6.3	37	3.9	43	1.3	32			
No Information Provided			50	1419	41	82	9	18	2	4	0	0	1.9	31	5.6	33	3.2	35	1.1	28			
Economically Disadvantaged	Yes		30631	1445	23474	77	7157	23	162	1	6	0	2.2	37	6.0	35	3.8	43	1.2	31			
	No		6379	1455	4592	72	1787	28	50	1	2	0	2.3	39	6.3	37	4.0	44	1.3	32			
	No Information Provided		58	1428	45	78	13	22	2	3	0	0	2.0	33	5.6	33	3.5	39	1.2	29			
Title I, Part A	Participants		33912	1445	25849	76	8063	24	196	1	7	0	2.2	37	6.0	35	3.8	43	1.2	31			
	Nonparticipants		3103	1456	2218	71	885	29	15	0	1	0	2.3	38	6.4	37	4.0	45	1.3	32			
	No Information Provided		53	1426	44	83	9	17	3	6	0	0	1.9	32	5.7	34	3.4	38	1.1	28			
Migrant	Yes		235	1449	184	78	51	22	2	1	0	0	2.3	39	6.1	36	3.8	42	1.3	31			
	No		36740	1446	27853	76	8887	24	210	1	8	0	2.2	37	6.0	35	3.9	43	1.2	31			
	No Information Provided		93	1431	74	80	19	20	2	2	0	0	2.0	34	5.6	33	3.6	40	1.2	29			
Limited English Proficient	Current LEP		11752	1445	8931	76	2821	24	67	1	1	0	2.2	37	6.0	35	3.9	43	1.2	30			
	Non-LEP (Monitored 1st Year)		293	1479	170	58	123	42	4	1	0	0	2.7	44	7.0	41	4.5	50	1.3	33			
	Non-LEP (Monitored 2nd Year)		171	1482	99	58	72	42	4	2	0	0	2.8	47	7.0	41	4.4	49	1.5	38			
	Other Non-LEP		24784	1446	18857	76	5927	24	137	1	7	0	2.2	37	6.0	35	3.8	43	1.3	31			
	No Information Provided		68	1428	54	79	14	21	2	3	0	0	2.0	33	5.6	33	3.6	40	1.1	28			
Bilingual	Participants		7058	1448	5288	75	1770	25	40	1	0	0	2.3	38	6.1	36	3.9	43	1.2	30			
	Nonparticipants		29928	1446	22755	76	7173	24	172	1	8	0	2.2	37	6.0	35	3.8	43	1.3	31			
	No Information Provided		82	1424	68	83	14	17	2	2	0	0	2.0	33	5.5	32	3.5	38	1.1	27			
ESL	Participants		4166	1443	3198	77	968	23	25	1	1	0	2.2	37	5.9	35	3.8	43	1.2	30			
	Nonparticipants		32825	1447	24849	76	7976	24	187	1	7	0	2.2	37	6.0	35	3.9	43	1.2	31			
	No Information Provided		77	1421	64	83	13	17	2	3	0	0	1.9	31	5.5	32	3.4	38	1.0	25			
Special Education	Yes		4183	1427	3539	85	644	15	16	0	1	0	2.0	33	5.7	33	3.4	38	1.1	28			
	No		32818	1449	24520	75	8298	25	196	1	7	0	2.3	38	6.1	36	3.9	43	1.3	31			
	No Information Provided		67	1431	52	78	15	22	2	3	0	0	2.1	34	5.7	33	3.6	40	1.1	28			
Gifted/Talented	Participants		165	1487	88	53	77	47	4	2	0	0	2.7	45	7.2	42	4.5	51	1.5	39			
	Nonparticipants		36835	1446	27970	76	8865	24	208	1	8	0	2.2	37	6.0	35	3.9	43	1.2	31			
	No Information Provided		68	1429	53	78	15	22	2	3	0	0	2.0	33	5.6	33	3.5	39	1.2	29			
At-Risk	Yes		32262	1445	24712	77	7550	23	169	1	5	0	2.2	37	6.0	35	3.8	43	1.2	31			
	No		4752	1456	3359	71	1393	29	43	1	3	0	2.3	39	6.3	37	4.0	45	1.4	34			
	No Information Provided		54	1432	40	74	14	26	2	4	0	0	2.0	34	5.8	34	3.6	40	1.1	29			

* Students who took the paper STAAR with embedded supports version of the test are not included in the reporting category results.

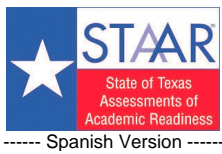

STATE OF TEXAS ASSESSMENTS OF ACADEMIC READINESS SPANISH

Summary Report GRADE 5 READING

STATEWIDE

Report Date: JULY 2017
Date of Testing: JUNE 2017

Administration Summary			Number of Students Tested	Average Scale Score	Results for Each Reporting Category														
					Did Not Meet		Approaches		Meets		Masters		1		2		3		
Number	Percent				#	%	#	%	#	%	#	%	#	%	#	%	#	%	
Students Tested	1900	95																	
Students Not Tested																			
Absent	86	4																	
Other	9	0																	
Total Documents Submitted	1995	100																	
Legend																			
--- = No Data Reported For Fewer Than Five Students																			
All Students			1900	S-1386	1585	83	315	17	19	1	2	0	3.1	39	7.4	47	4.6	33	
Male			1167	S-1381	992	85	175	15	10	1	1	0	3.0	38	7.3	46	4.5	32	
Female			732	S-1394	593	81	139	19	9	1	1	0	3.2	40	7.6	48	4.8	34	
No Information Provided			1	---	---	---	---	---	---	---	---	---	---	---	---	---	---	---	
Hispanic/Latino			1869	S-1387	1557	83	312	17	19	1	2	0	3.1	39	7.5	47	4.6	33	
American Indian or Alaska Native			6	S-1302	6	100	0	0	0	0	0	0	2.2	27	5.5	34	3.2	23	
Asian			2	---	---	---	---	---	---	---	---	---	---	---	---	---	---	---	
Black or African American			4	---	---	---	---	---	---	---	---	---	---	---	---	---	---	---	
Native Hawaiian or Other Pacific Islander			0	---	---	---	---	---	---	---	---	---	---	---	---	---	---	---	
White			18	S-1375	15	83	3	17	0	0	0	0	2.9	37	6.8	42	4.8	34	
Two or More Races			0	---	---	---	---	---	---	---	---	---	---	---	---	---	---	---	
No Information Provided			1	---	---	---	---	---	---	---	---	---	---	---	---	---	---	---	
Economically Disadvantaged			1701	S-1387	1419	83	282	17	18	1	1	0	3.1	39	7.5	47	4.7	33	
Yes			1701	S-1387	1419	83	282	17	18	1	1	0	3.1	39	7.5	47	4.7	33	
No			195	S-1379	162	83	33	17	1	1	1	1	3.1	39	7.2	45	4.5	32	
No Information Provided			4	---	---	---	---	---	---	---	---	---	---	---	---	---	---	---	
Title I, Part A			1852	S-1387	1543	83	309	17	19	1	2	0	3.1	39	7.5	47	4.6	33	
Participants			1852	S-1387	1543	83	309	17	19	1	2	0	3.1	39	7.5	47	4.6	33	
Nonparticipants			44	S-1381	38	86	6	14	0	0	0	0	3.0	38	7.0	44	4.9	35	
No Information Provided			4	---	---	---	---	---	---	---	---	---	---	---	---	---	---	---	
Migrant			23	S-1364	21	91	2	9	0	0	0	0	3.0	37	6.5	41	4.5	32	
Yes			23	S-1364	21	91	2	9	0	0	0	0	3.0	37	6.5	41	4.5	32	
No			1859	S-1387	1547	83	312	17	19	1	2	0	3.1	39	7.5	47	4.6	33	
No Information Provided			18	S-1319	17	94	1	6	0	0	0	0	2.3	28	5.9	37	3.2	23	
Limited English Proficient			1831	S-1387	1526	83	305	17	19	1	2	0	3.1	39	7.5	47	4.6	33	
Current LEP			1831	S-1387	1526	83	305	17	19	1	2	0	3.1	39	7.5	47	4.6	33	
Non-LEP (Monitored 1st Year)			7	S-1391	6	86	1	14	0	0	0	0	2.3	29	8.0	50	5.0	36	
Non-LEP (Monitored 2nd Year)			0	---	---	---	---	---	---	---	---	---	---	---	---	---	---	---	
Other Non-LEP			54	S-1369	45	83	9	17	0	0	0	0	2.9	36	6.9	43	4.4	31	
No Information Provided			8	S-1347	8	100	0	0	0	0	0	0	2.4	30	7.5	47	2.9	21	
Bilingual			1763	S-1387	1473	84	290	16	17	1	2	0	3.1	39	7.5	47	4.6	33	
Participants			1763	S-1387	1473	84	290	16	17	1	2	0	3.1	39	7.5	47	4.6	33	
Nonparticipants			127	S-1378	102	80	25	20	2	2	0	0	3.0	37	7.2	45	4.6	33	
No Information Provided			10	S-1335	10	100	0	0	0	0	0	0	2.4	30	6.7	42	3.0	21	
ESL			80	S-1382	62	78	18	23	2	3	0	0	3.0	37	7.3	46	4.7	34	
Participants			80	S-1382	62	78	18	23	2	3	0	0	3.0	37	7.3	46	4.7	34	
Nonparticipants			1808	S-1387	1511	84	297	16	17	1	2	0	3.1	39	7.5	47	4.6	33	
No Information Provided			12	S-1329	12	100	0	0	0	0	0	0	2.2	27	6.2	39	3.4	24	
Special Education			110	S-1355	99	90	11	10	1	1	1	1	2.6	33	6.4	40	4.4	31	
Yes			110	S-1355	99	90	11	10	1	1	1	1	2.6	33	6.4	40	4.4	31	
No			1784	S-1388	1481	83	303	17	18	1	1	0	3.1	39	7.5	47	4.6	33	
No Information Provided			6	S-1375	5	83	1	17	0	0	0	0	3.0	38	6.8	43	4.7	33	
Gifted/Talented			12	S-1456	8	67	4	33	1	8	0	0	4.0	50	9.6	60	5.7	40	
Participants			12	S-1456	8	67	4	33	1	8	0	0	4.0	50	9.6	60	5.7	40	
Nonparticipants			1882	S-1386	1572	84	310	16	18	1	2	0	3.1	39	7.4	46	4.6	33	
No Information Provided			6	S-1375	5	83	1	17	0	0	0	0	3.0	38	6.8	43	4.7	33	
At-Risk			1843	S-1387	1535	83	308	17	18	1	1	0	3.1	39	7.4	47	4.6	33	
Yes			1843	S-1387	1535	83	308	17	18	1	1	0	3.1	39	7.4	47	4.6	33	
No			52	S-1377	45	87	7	13	1	2	1	2	3.0	38	7.2	45	4.4	31	
No Information Provided			5	S-1362	5	100	0	0	0	0	0	0	4.4	55	7.2	45	2.2	16	

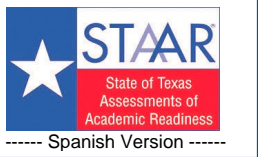

STATE OF TEXAS ASSESSMENTS OF ACADEMIC READINESS SPANISH

Summary Report GRADE 5 MATHEMATICS

STATEWIDE

Report Date: JULY 2017
Date of Testing: JUNE 2017

Administration Summary			Number of Students Tested	Average Scale Score	Results for Each Reporting Category																
					Did Not Meet		Approaches		Meets		Masters		1 Numerical Representations and Relationships		2 Computations and Algebraic Relationships		3 Geometry and Measurement		4 Data Analysis and Personal Financial Literacy		
Number	Percent		#	%	#	%	#	%	#	%	#	%	#	%	#	%	#	%			
Students Tested	1585	95																			
Students Not Tested																					
Absent	80	5																			
Other	6	0																			
Total Documents Submitted	1671	100																			
Legend																					
--- = No Data Reported For Fewer Than Five Students																					
All Students			1585	1436	1254	79	331	21	16	1	2	0	2.0	33	5.8	34	3.7	41	1.3	32	
Male			853	1432	698	82	155	18	11	1	1	0	1.9	32	5.6	33	3.6	40	1.3	32	
Female			731	1441	556	76	175	24	5	1	1	0	2.0	34	5.9	35	3.8	42	1.3	32	
No Information Provided			1	---	---	---	---	---	---	---	---	---	---	---	---	---	---	---	---	---	
Hispanic/Latino			1552	1436	1224	79	328	21	16	1	2	0	2.0	33	5.8	34	3.7	41	1.3	32	
American Indian or Alaska Native			10	1428	9	90	1	10	0	0	0	0	1.9	32	5.4	32	3.5	39	1.2	30	
Asian			1	---	---	---	---	---	---	---	---	---	---	---	---	---	---	---	---	---	
Black or African American			0	---	---	---	---	---	---	---	---	---	---	---	---	---	---	---	---	---	
Native Hawaiian or Other Pacific Islander			0	---	---	---	---	---	---	---	---	---	---	---	---	---	---	---	---	---	
White			17	1405	16	94	1	6	0	0	0	0	1.5	25	4.5	26	3.2	35	1.4	35	
Two or More Races			0	---	---	---	---	---	---	---	---	---	---	---	---	---	---	---	---	---	
No Information Provided			5	1489	4	80	1	20	0	0	0	0	2.8	47	6.4	38	4.8	53	2.0	50	
Economically Disadvantaged			Yes	1254	1438	990	79	264	21	10	1	1	0	2.0	33	5.9	34	3.7	41	1.3	32
			No	320	1432	253	79	67	21	6	2	1	0	2.0	34	5.5	32	3.6	40	1.3	33
			No Information Provided	11	1398	11	100	0	0	0	0	0	1.4	23	4.3	25	3.2	35	1.3	32	
Title I, Part A			Participants	1512	1436	1198	79	314	21	16	1	2	0	2.0	33	5.8	34	3.7	41	1.3	32
			Nonparticipants	63	1439	48	76	15	24	0	0	0	0	2.1	34	5.7	34	3.7	41	1.5	37
			No Information Provided	10	1431	8	80	2	20	0	0	0	1.9	32	5.6	33	3.7	41	1.3	33	
Migrant			Yes	21	1421	19	90	2	10	0	0	0	0	1.6	27	5.1	30	3.8	42	1.1	27
			No	1526	1437	1201	79	325	21	16	1	2	0	2.0	33	5.8	34	3.7	41	1.3	32
			No Information Provided	38	1407	34	89	4	11	0	0	0	1.5	25	4.7	27	3.3	36	1.3	34	
Limited English Proficient			Current LEP	1475	1437	1166	79	309	21	15	1	2	0	2.0	33	5.8	34	3.7	41	1.3	32
			Non-LEP (Monitored 1st Year)	12	1453	7	58	5	42	0	0	0	0	1.8	29	6.6	39	3.7	41	1.9	48
			Non-LEP (Monitored 2nd Year)	0	---	---	---	---	---	---	---	---	---	---	---	---	---	---	---	---	
			Other Non-LEP	77	1421	63	82	14	18	1	1	0	0	1.8	30	5.2	31	3.5	39	1.3	33
			No Information Provided	21	1423	18	86	3	14	0	0	0	0	1.6	27	5.4	32	3.3	37	1.4	36
Bilingual			Participants	1345	1439	1052	78	293	22	14	1	2	0	2.0	34	5.9	35	3.7	41	1.3	32
			Nonparticipants	213	1418	180	85	33	15	2	1	0	0	1.7	29	5.1	30	3.5	39	1.2	31
			No Information Provided	27	1427	22	81	5	19	0	0	0	0	1.7	28	5.7	34	3.5	39	1.1	28
ESL			Participants	127	1416	111	87	16	13	1	1	0	0	1.7	28	5.2	30	3.5	39	1.1	29
			Nonparticipants	1430	1438	1120	78	310	22	15	1	2	0	2.0	33	5.8	34	3.7	41	1.3	32
			No Information Provided	28	1425	23	82	5	18	0	0	0	0	1.8	30	5.5	33	3.4	38	1.1	29
Special Education			Yes	53	1439	41	77	12	23	0	0	0	0	1.8	30	6.1	36	3.7	41	1.3	33
			No	1523	1436	1204	79	319	21	16	1	2	0	2.0	33	5.8	34	3.7	41	1.3	32
			No Information Provided	9	1412	9	100	0	0	0	0	0	0	1.2	20	4.6	27	3.4	38	1.7	42
Gifted/Talented			Participants	4	---	---	---	---	---	---	---	---	---	---	---	---	---	---	---	---	
			Nonparticipants	1572	1436	1242	79	330	21	16	1	2	0	2.0	33	5.8	34	3.7	41	1.3	32
			No Information Provided	9	1412	9	100	0	0	0	0	0	0	1.2	20	4.6	27	3.4	38	1.7	42
At-Risk			Yes	1455	1438	1146	79	309	21	16	1	2	0	2.0	33	5.8	34	3.7	41	1.3	32
			No	123	1419	102	83	21	17	0	0	0	0	1.7	28	5.3	31	3.4	38	1.3	32
			No Information Provided	7	1407	6	86	1	14	0	0	0	0	1.9	31	4.4	26	3.3	37	1.4	36

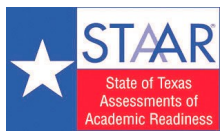

STATE OF TEXAS ASSESSMENTS OF ACADEMIC READINESS

Summary Report GRADE 8 READING

STATEWIDE

Report Date: JULY 2017
Date of Testing: JUNE 2017

Administration Summary			Number of Students Tested	Average Scale Score	Results for Each Reporting Category*														
					Did Not Meet		Approaches		Meets		Masters		1		2		3		
Number	Percent				#	%	#	%	#	%	#	%	#	%	#	%	#	%	
Students Tested	40961	64																	
Students Not Tested																			
Absent	4586	7																	
Other	18715	29																	
Total Documents Submitted	64262	100																	
Legend																			
--- = No Data Reported For Fewer Than Five Students																			
All Students			40961	1517	33051	81	7910	19	431	1	21	0	3.4	42	7.8	41	6.9	40	
Male			25416	1513	20809	82	4607	18	242	1	12	0	3.3	41	7.6	40	6.8	40	
Female			15540	1524	12237	79	3303	21	189	1	9	0	3.5	43	8.1	43	7.0	41	
No Information Provided			5	1515	5	100	0	0	0	0	0	0	3.8	48	7.0	37	7.0	41	
Hispanic/Latino			28047	1516	22784	81	5263	19	257	1	12	0	3.3	42	7.7	41	6.9	40	
American Indian or Alaska Native			133	1502	118	89	15	11	0	0	0	0	3.0	38	7.7	41	6.1	36	
Asian			664	1508	551	83	113	17	3	0	0	0	3.1	39	7.5	39	6.8	40	
Black or African American			6704	1514	5494	82	1210	18	66	1	2	0	3.4	42	7.8	41	6.7	39	
Native Hawaiian or Other Pacific Islander			46	1508	39	85	7	15	0	0	0	0	3.3	41	7.3	38	6.7	40	
White			4863	1528	3672	76	1191	24	98	2	7	0	3.5	44	8.4	44	7.0	41	
Two or More Races			422	1529	319	76	103	24	7	2	0	0	3.6	45	8.2	43	7.2	42	
No Information Provided			82	1477	74	90	8	10	0	0	0	0	2.6	32	6.6	35	5.8	34	
Economically Disadvantaged			Yes 33181	1515	27085	82	6096	18	306	1	12	0	3.3	42	7.7	41	6.8	40	
			No 7655	1526	5850	76	1805	24	125	2	9	0	3.5	44	8.2	43	7.1	42	
			No Information Provided 125	1461	116	93	9	7	0	0	0	0	2.3	28	5.8	31	5.7	33	
Title I, Part A			Participants 32117	1515	26258	82	5859	18	302	1	17	0	3.3	42	7.7	41	6.8	40	
			Nonparticipants 8723	1526	6679	77	2044	23	129	1	4	0	3.5	44	8.2	43	7.1	42	
			No Information Provided 121	1461	114	94	7	6	0	0	0	0	2.3	28	5.9	31	5.6	33	
Migrant			Yes 397	1501	334	84	63	16	2	1	0	0	3.1	39	7.2	38	6.4	38	
			No 40367	1517	32531	81	7836	19	426	1	21	0	3.4	42	7.8	41	6.9	40	
			No Information Provided 197	1459	186	94	11	6	3	2	0	0	2.3	29	5.9	31	5.5	32	
Limited English Proficient			Current LEP 16875	1507	14224	84	2651	16	86	1	2	0	3.2	40	7.4	39	6.7	39	
			Non-LEP (Monitored 1st Year) 210	1536	149	71	61	29	3	1	0	0	3.6	45	8.6	45	7.4	44	
			Non-LEP (Monitored 2nd Year) 336	1570	181	54	155	46	9	3	1	0	4.1	52	9.7	51	8.5	50	
			Other Non-LEP 23421	1523	18386	79	5035	21	333	1	18	0	3.5	44	8.1	43	7.0	41	
			No Information Provided 119	1462	111	93	8	7	0	0	0	0	2.4	30	5.9	31	5.6	33	
Bilingual			Participants 199	1519	159	80	40	20	5	3	0	0	3.4	43	7.8	41	6.9	40	
			Nonparticipants 40603	1517	32741	81	7862	19	425	1	21	0	3.4	42	7.8	41	6.9	40	
			No Information Provided 159	1456	151	95	8	5	1	1	0	0	2.3	29	5.6	29	5.5	32	
ESL			Participants 16027	1506	13531	84	2496	16	79	0	2	0	3.2	40	7.3	39	6.7	39	
			Nonparticipants 24800	1524	19395	78	5405	22	351	1	19	0	3.5	44	8.1	43	7.0	41	
			No Information Provided 134	1460	125	93	9	7	1	1	0	0	2.4	30	5.8	31	5.5	33	
Special Education			Yes 6509	1487	5920	91	589	9	24	0	0	0	2.9	36	6.8	36	6.0	35	
			No 34318	1523	27007	79	7311	21	406	1	21	0	3.5	43	8.0	42	7.0	41	
			No Information Provided 134	1462	124	93	10	7	1	1	0	0	2.3	29	5.9	31	5.7	33	
Gifted/Talented			Participants 122	1567	75	61	47	39	4	3	1	1	4.1	52	9.5	50	8.4	49	
			Nonparticipants 40699	1517	32847	81	7852	19	425	1	20	0	3.4	42	7.8	41	6.9	40	
			No Information Provided 140	1464	129	92	11	8	2	1	0	0	2.3	29	5.9	31	5.8	34	
At-Risk			Yes 37818	1516	30720	81	7098	19	350	1	12	0	3.4	42	7.8	41	6.8	40	
			No 3022	1531	2219	73	803	27	81	3	9	0	3.6	45	8.4	44	7.3	43	
			No Information Provided 121	1461	112	93	9	7	0	0	0	0	2.3	29	5.8	31	5.7	34	
Career/Technical Education			Participants 13494	1518	10828	80	2666	20	139	1	4	0	3.4	42	7.8	41	6.9	40	
			Nonparticipants 27264	1517	22032	81	5232	19	290	1	17	0	3.4	42	7.8	41	6.9	40	
			No Information Provided 203	1458	191	94	12	6	2	1	0	0	2.3	29	5.8	30	5.4	32	

* Students who took the paper STAAR with embedded supports version of the test are not included in the reporting category results.

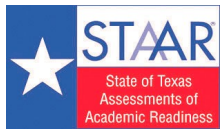

STATE OF TEXAS ASSESSMENTS OF ACADEMIC READINESS

Summary Report

GRADE 8 MATHEMATICS

STATEWIDE

Report Date: JULY 2017
Date of Testing: JUNE 2017

Administration Summary			Number of Students Tested	Average Scale Score	Results for Each Reporting Category*															
					Did Not Meet		Approaches		Meets		Masters		1		2		3		4	
Number	Percent				#	%	#	%	#	%	#	%	#	%	#	%	#	%		
Students Tested	33281	54																		
Students Not Tested																				
Absent	4286	7																		
Other	23872	39																		
Total Documents Submitted	61439	100																		
Legend																				
--- = No Data Reported For Fewer Than Five Students																				
All Students			33281	1551	24276	73	9005	27	556	2	4	0	1.7	42	5.8	36	5.0	34	3.1	44
Male			19180	1547	14327	75	4853	25	297	2	2	0	1.7	42	5.7	35	4.9	32	3.1	44
Female			14096	1556	9944	71	4152	29	259	2	2	0	1.7	43	5.9	37	5.3	35	3.1	45
No Information Provided			5	1534	5	100	0	0	0	0	0	0	1.6	40	5.4	34	4.6	31	2.4	34
Hispanic/Latino			20988	1550	15492	74	5496	26	330	2	2	0	1.7	42	5.7	36	5.0	33	3.1	44
American Indian or Alaska Native			106	1549	76	72	30	28	2	2	0	0	1.5	37	5.7	36	5.2	35	3.0	43
Asian			265	1558	181	68	84	32	8	3	0	0	1.7	44	6.0	37	5.4	36	3.0	43
Black or African American			7029	1551	5156	73	1873	27	106	2	2	0	1.7	42	5.8	36	5.0	34	3.0	43
Native Hawaiian or Other Pacific Islander			36	1549	26	72	10	28	0	0	0	0	1.4	35	5.5	34	5.2	34	3.4	48
White			4344	1558	2967	68	1377	32	100	2	0	0	1.8	44	5.8	36	5.3	35	3.3	47
Two or More Races			433	1557	308	71	125	29	9	2	0	0	1.8	45	5.6	35	5.4	36	3.2	46
No Information Provided			80	1534	70	88	10	13	1	1	0	0	1.5	37	5.0	31	4.6	31	3.0	43
Economically Disadvantaged																				
Yes			26094	1549	19362	74	6732	26	379	1	3	0	1.7	42	5.7	36	5.0	33	3.1	44
No			7065	1559	4806	68	2259	32	175	2	0	0	1.7	44	6.0	37	5.3	36	3.2	46
No Information Provided			122	1520	108	89	14	11	2	2	1	1	1.5	37	4.6	29	4.4	30	2.7	38
Title I, Part A																				
Participants			25580	1550	18867	74	6713	26	412	2	2	0	1.7	42	5.7	36	5.0	33	3.1	44
Nonparticipants			7590	1556	5312	70	2278	30	143	2	1	0	1.8	44	5.8	36	5.2	35	3.2	46
No Information Provided			111	1522	97	87	14	13	1	1	1	1	1.4	36	4.9	30	4.4	30	2.7	39
Migrant																				
Yes			274	1539	219	80	55	20	3	1	0	0	1.6	41	5.4	34	4.6	30	3.1	44
No			32828	1551	23899	73	8929	27	553	2	4	0	1.7	42	5.8	36	5.1	34	3.1	44
No Information Provided			179	1513	158	88	21	12	0	0	0	0	1.3	31	4.6	29	4.3	29	2.6	37
Limited English Proficient																				
Current LEP			9859	1543	7692	78	2167	22	98	1	0	0	1.6	41	5.6	35	4.7	32	3.0	42
Non-LEP (Monitored 1st Year)			238	1565	164	69	74	31	13	5	0	0	1.8	44	6.2	39	5.4	36	3.3	47
Non-LEP (Monitored 2nd Year)			381	1576	220	58	161	42	13	3	0	0	1.9	47	6.6	41	5.6	38	3.4	49
Other Non-LEP			22689	1555	16096	71	6593	29	432	2	4	0	1.7	43	5.8	36	5.2	34	3.1	45
No Information Provided			114	1516	104	91	10	9	0	0	0	0	1.4	34	4.5	28	4.4	29	2.7	38
Bilingual																				
Participants			121	1546	96	79	25	21	4	3	0	0	1.5	39	5.6	35	5.0	33	3.0	43
Nonparticipants			33009	1551	24048	73	8961	27	551	2	3	0	1.7	42	5.8	36	5.0	34	3.1	44
No Information Provided			151	1520	132	87	19	13	1	1	1	1	1.4	34	4.7	30	4.4	30	2.7	38
ESL																				
Participants			9281	1542	7259	78	2022	22	92	1	0	0	1.6	41	5.6	35	4.7	31	3.0	42
Nonparticipants			23868	1555	16901	71	6967	29	463	2	3	0	1.7	43	5.8	37	5.2	34	3.1	45
No Information Provided			132	1521	116	88	16	12	1	1	1	1	1.4	35	4.8	30	4.5	30	2.7	38
Special Education																				
Yes			5388	1527	4552	84	836	16	35	1	0	0	1.5	37	5.0	32	4.5	30	2.7	39
No			27769	1556	19614	71	8155	29	520	2	3	0	1.7	43	5.9	37	5.2	34	3.2	45
No Information Provided			124	1518	110	89	14	11	1	1	1	1	1.4	34	4.6	28	4.5	30	2.7	38
Gifted/Talented																				
Participants			112	1586	58	52	54	48	7	6	0	0	2.0	49	6.7	42	6.2	41	3.6	51
Nonparticipants			33039	1551	24103	73	8936	27	548	2	3	0	1.7	42	5.8	36	5.0	34	3.1	44
No Information Provided			130	1517	115	88	15	12	1	1	1	1	1.4	34	4.5	28	4.6	30	2.6	37
At-Risk																				
Yes			29686	1550	21898	74	7788	26	437	1	1	0	1.7	42	5.7	36	5.0	33	3.1	44
No			3481	1565	2276	65	1205	35	118	3	2	0	1.8	44	6.1	38	5.5	37	3.3	47
No Information Provided			114	1519	102	89	12	11	1	1	1	1	1.5	36	4.6	29	4.4	29	2.7	39
Career/Technical Education																				
Participants			11197	1553	7988	71	3209	29	196	2	0	0	1.7	43	5.8	36	5.1	34	3.1	45
Nonparticipants			21897	1550	16121	74	5776	26	359	2	3	0	1.7	42	5.7	36	5.0	33	3.1	44
No Information Provided			187	1518	167	89	20	11	1	1	1	1	1.3	33	4.7	29	4.4	29	2.6	38

* Students who took the paper STAAR with embedded supports version of the test are not included in the reporting category results.

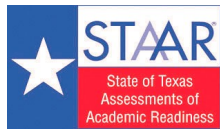

STATEWIDE

STATE OF TEXAS ASSESSMENTS OF ACADEMIC READINESS

Combined Summary Report

GRADE 5 READING

Report Date: JULY 2017
Date of Testing: JUNE 2017

Legend --- = No Data Reported For Fewer Than Five Students	STAAR			STAAR Spanish			TOTAL		
	Number of Students Tested	Approaches		Number of Students Tested	Approaches		Number of Students Tested	Approaches	
		#	%		#	%		#	%
All Students	53621	10111	19	1900	315	17	55521	10426	19
Male	28451	4557	16	1167	175	15	29618	4732	16
Female	25166	5553	22	732	139	19	25898	5692	22
No Information Provided	4	---	---	1	---	---	5	2	40
Hispanic/Latino	34958	6533	19	1869	312	17	36827	6845	19
American Indian or Alaska Native	169	33	20	6	0	0	175	33	19
Asian	819	167	20	2	---	---	821	167	20
Black or African American	10352	1625	16	4	---	---	10356	1625	16
Native Hawaiian or Other Pacific Islander	68	10	15	0	---	---	68	10	15
White	6459	1556	24	18	3	17	6477	1559	24
Two or More Races	745	178	24	0	---	---	745	178	24
No Information Provided	51	9	18	1	---	---	52	9	17
Economically Disadvantaged	Yes 44938	7974	18	1701	282	17	46639	8256	18
	No 8616	2125	25	195	33	17	8811	2158	24
	No Information Provided 67	12	18	4	---	---	71	12	17
Title I, Part A	Participants 48935	8888	18	1852	309	17	50787	9197	18
	Nonparticipants 4628	1213	26	44	6	14	4672	1219	26
	No Information Provided 58	10	17	4	---	---	62	10	16
Migrant	Yes 397	56	14	23	2	9	420	58	14
	No 53126	10043	19	1859	312	17	54985	10355	19
	No Information Provided 98	12	12	18	1	6	116	13	11
Limited English Proficient	Current LEP 19747	3221	16	1831	305	17	21578	3526	16
	Non-LEP (Monitored 1st Year) 436	185	42	7	1	14	443	186	42
	Non-LEP (Monitored 2nd Year) 281	129	46	0	---	---	281	129	46
	Other Non-LEP 33091	6566	20	54	9	17	33145	6575	20
	No Information Provided 66	10	15	8	0	0	74	10	14
Bilingual	Participants 11853	1930	16	1763	290	16	13616	2220	16
	Nonparticipants 41682	8170	20	127	25	20	41809	8195	20
	No Information Provided 86	11	13	10	0	0	96	11	11
ESL	Participants 7036	1185	17	80	18	23	7116	1203	17
	Nonparticipants 46507	8915	19	1808	297	16	48315	9212	19
	No Information Provided 78	11	14	12	0	0	90	11	12
Special Education	Yes 6074	495	8	110	11	10	6184	506	8
	No 47479	9606	20	1784	303	17	49263	9909	20
	No Information Provided 68	10	15	6	1	17	74	11	15
Gifted/Talented	Participants 308	93	30	12	4	33	320	97	30
	Nonparticipants 53242	10008	19	1882	310	16	55124	10318	19
	No Information Provided 71	10	14	6	1	17	77	11	14
At-Risk	Yes 47162	8226	17	1843	308	17	49005	8534	17
	No 6400	1874	29	52	7	13	6452	1881	29
	No Information Provided 59	11	19	5	0	0	64	11	17

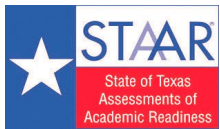

STATEWIDE

STATE OF TEXAS ASSESSMENTS OF ACADEMIC READINESS

Combined Summary Report

GRADE 5 MATHEMATICS

Report Date: JULY 2017
Date of Testing: JUNE 2017

Legend --- = No Data Reported For Fewer Than Five Students	STAAR			STAAR Spanish			TOTAL		
	Number of Students Tested	Approaches		Number of Students Tested	Approaches		Number of Students Tested	Approaches	
		#	%		#	%		#	%
All Students	37068	8957	24	1585	331	21	38653	9288	24
Male	19320	4355	23	853	155	18	20173	4510	22
Female	17745	4602	26	731	175	24	18476	4777	26
No Information Provided	3	---	---	1	---	---	4	---	---
Hispanic/Latino	22746	5622	25	1552	328	21	24298	5950	24
American Indian or Alaska Native	124	39	31	10	1	10	134	40	30
Asian	346	90	26	1	---	---	347	90	26
Black or African American	8615	1745	20	0	---	---	8615	1745	20
Native Hawaiian or Other Pacific Islander	34	11	32	0	---	---	34	11	32
White	4576	1278	28	17	1	6	4593	1279	28
Two or More Races	577	163	28	0	---	---	577	163	28
No Information Provided	50	9	18	5	1	20	55	10	18
Economically Disadvantaged	Yes 30631	7157	23	1254	264	21	31885	7421	23
	No 6379	1787	28	320	67	21	6699	1854	28
	No Information Provided 58	13	22	11	0	0	69	13	19
Title I, Part A	Participants 33912	8063	24	1512	314	21	35424	8377	24
	Nonparticipants 3103	885	29	63	15	24	3166	900	28
	No Information Provided 53	9	17	10	2	20	63	11	17
Migrant	Yes 235	51	22	21	2	10	256	53	21
	No 36740	8887	24	1526	325	21	38266	9212	24
	No Information Provided 93	19	20	38	4	11	131	23	18
Limited English Proficient	Current LEP 11752	2821	24	1475	309	21	13227	3130	24
	Non-LEP (Monitored 1st Year) 293	123	42	12	5	42	305	128	42
	Non-LEP (Monitored 2nd Year) 171	72	42	0	---	---	171	72	42
	Other Non-LEP 24784	5927	24	77	14	18	24861	5941	24
	No Information Provided 68	14	21	21	3	14	89	17	19
Bilingual	Participants 7058	1770	25	1345	293	22	8403	2063	25
	Nonparticipants 29928	7173	24	213	33	15	30141	7206	24
	No Information Provided 82	14	17	27	5	19	109	19	17
ESL	Participants 4166	968	23	127	16	13	4293	984	23
	Nonparticipants 32825	7976	24	1430	310	22	34255	8286	24
	No Information Provided 77	13	17	28	5	18	105	18	17
Special Education	Yes 4183	644	15	53	12	23	4236	656	15
	No 32818	8298	25	1523	319	21	34341	8617	25
	No Information Provided 67	15	22	9	0	0	76	15	20
Gifted/Talented	Participants 165	77	47	4	---	---	169	78	46
	Nonparticipants 36835	8865	24	1572	330	21	38407	9195	24
	No Information Provided 68	15	22	9	0	0	77	15	19
At-Risk	Yes 32262	7550	23	1455	309	21	33717	7859	23
	No 4752	1393	29	123	21	17	4875	1414	29
	No Information Provided 54	14	26	7	1	14	61	15	25

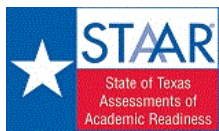

STATE OF TEXAS ASSESSMENTS OF ACADEMIC READINESS

Summary Report

ALGEBRA I

All Students

STATEWIDE

Report Date: SUMMER 2017
Date of Testing: SUMMER 2017

Administration Summary			Number of Students Tested	Average Scale Score	Did Not Meet		Approaches		Meets		Masters		Results for Each Reporting Category*																			
													1	2		3		4		5												
Number	Percent	Number and Algebraic Methods											Describing and Graphing Linear Functions, Equations, and Inequalities	Writing and Solving Linear Functions, Equations, and Inequalities	Quadratic Functions and Equations	Exponential Functions and Equations	Number of Items Tested															
																	11		12		14		11		6							
Legend													Avg. # of Items / % Correct																			
--- = No Data Reported For Fewer Than Five Students													#	%	#	%	#	%	#	%	#	%	#	%	#	%	#	%				
All Students													32090	3408	22893	71	9197	29	804	3	203	1	3.4	31	4.4	37	4.5	32	3.7	34	2.0	33
Male													19923	3385	14772	74	5151	26	411	2	84	0	3.3	30	4.3	36	4.3	31	3.6	33	2.0	33
Female													12159	3445	8116	67	4043	33	392	3	118	1	3.6	33	4.5	38	4.7	34	3.9	35	2.0	34
No Information Provided													8	3570	5	63	3	38	1	13	1	13	4.4	40	5.0	42	5.3	38	4.6	42	2.4	40
Hispanic/Latino			19420	3406	13946	72	5474	28	406	2	70	0	3.4	31	4.4	37	4.4	32	3.7	33	1.9	32										
American Indian or Alaska Native			113	3418	82	73	31	27	2	2	0	0	3.4	31	4.7	39	4.5	32	3.5	32	2.0	33										
Asian			362	3614	199	55	163	45	60	17	40	11	4.6	42	5.3	44	5.8	41	4.6	41	2.4	40										
Black or African American			6590	3364	4932	75	1658	25	91	1	11	0	3.3	30	4.1	34	4.3	31	3.6	32	2.0	33										
Native Hawaiian or Other Pacific Islander			45	3471	31	69	14	31	4	9	2	4	3.6	33	5.0	41	5.0	36	4.0	36	1.9	31										
White			5120	3454	3418	67	1702	33	225	4	75	1	3.5	32	4.7	39	4.7	34	3.9	35	2.2	36										
Two or More Races			408	3439	267	65	141	35	13	3	4	1	3.6	33	4.6	38	4.6	33	3.9	36	2.2	36										
No Information Provided			32	3468	18	56	14	44	3	9	1	3	3.8	35	4.4	37	4.8	34	4.3	39	2.1	35										
Economically Disadvantaged			Yes 23518	3393	17187	73	6331	27	430	2	67	0	3.3	30	4.3	36	4.4	31	3.6	33	1.9	32										
			No 8503	3445	5680	67	2823	33	348	4	118	1	3.5	32	4.6	38	4.7	33	3.9	35	2.1	36										
			No Information Provided 69	3808	26	38	43	62	26	38	18	26	6.0	54	5.9	49	7.3	52	5.8	53	3.0	51										
Title I, Part A			Participants 18793	3397	13600	72	5193	28	379	2	70	0	3.4	31	4.3	36	4.4	31	3.6	33	2.0	33										
			Nonparticipants 13225	3422	9263	70	3962	30	399	3	115	1	3.4	31	4.4	37	4.6	33	3.7	34	2.1	34										
			No Information Provided 72	3769	30	42	42	58	26	36	18	25	5.8	53	5.6	46	7.2	51	5.6	51	3.0	49										
Migrant			Yes 247	3405	171	69	76	31	2	1	0	0	3.6	33	4.4	37	4.3	31	3.4	31	2.0	34										
			No 31700	3407	22636	71	9064	29	776	2	185	1	3.4	31	4.4	37	4.5	32	3.7	34	2.0	33										
			No Information Provided 143	3578	86	60	57	40	26	18	13	13	4.6	42	5.0	41	5.7	40	4.5	41	2.4	41										
Limited English Proficient			Current LEP 7894	3384	5958	75	1936	25	100	1	14	0	3.4	30	4.3	35	4.3	31	3.5	32	1.8	30										
			Non-LEP (Monitored 1st Year) 474	3484	290	61	184	39	18	4	3	1	3.8	34	4.9	41	4.9	35	3.9	36	2.2	37										
			Non-LEP (Monitored 2nd Year) 222	3490	127	57	95	43	9	4	0	0	3.8	35	4.7	39	5.1	36	4.1	37	2.2	36										
			Other Non-LEP 23427	3412	16487	70	6940	30	651	3	168	1	3.4	31	4.4	37	4.5	32	3.7	34	2.0	34										
			No Information Provided 73	3764	31	42	42	58	26	36	18	25	5.7	52	5.6	47	7.2	51	5.5	50	2.9	48										
Bilingual			Participants 21	3555	10	48	11	52	0	0	0	0	4.6	42	4.9	41	5.6	40	4.6	42	2.0	33										
			Nonparticipants 31982	3407	22842	71	9140	29	778	2	185	1	3.4	31	4.4	37	4.5	32	3.7	33	2.0	33										
			No Information Provided 87	3712	41	47	46	53	26	30	18	21	5.3	49	5.5	46	6.7	48	5.2	47	2.8	47										
ESL			Participants 7528	3384	5689	76	1839	24	95	1	13	0	3.4	31	4.3	35	4.3	31	3.5	32	1.8	30										
			Nonparticipants 24486	3414	17170	70	7316	30	683	3	172	1	3.4	31	4.4	37	4.5	32	3.7	34	2.0	34										
			No Information Provided 76	3747	34	45	42	55	26	34	18	24	5.6	51	5.6	47	7.0	50	5.4	49	2.9	48										
Special Education			Yes 8436	3331	6971	83	1465	17	51	1	7	0	3.0	27	4.0	33	4.0	29	3.4	31	1.7	29										
			No 23579	3434	15893	67	7686	33	727	3	178	1	3.5	32	4.5	38	4.6	33	3.8	35	2.1	35										
			No Information Provided 75	3773	29	39	46	61	26	35	18	24	5.7	52	5.8	48	7.2	52	5.5	50	2.9	49										
Gifted/Talented			Participants 243	3744	105	43	138	57	51	21	33	14	4.7	43	6.1	51	6.4	45	5.2	47	2.9	49										
			Nonparticipants 31766	3404	22753	72	9013	28	727	2	152	0	3.4	31	4.4	36	4.4	32	3.7	33	2.0	33										
			No Information Provided 81	3740	35	43	46	57	26	32	18	22	5.5	50	5.6	47	6.9	50	5.3	49	2.9	48										
At-Risk			Yes 28000	3390	20494	73	7506	27	441	2	57	0	3.3	30	4.3	36	4.4	31	3.6	33	1.9	32										
			No 4018	3522	2371	59	1647	41	337	8	128	3	3.9	36	5.0	42	5.1	36	4.2	38	2.4	40										
			No Information Provided 72	3792	28	39	44	61	26	36	18	25	5.9	54	5.8	49	7.2	51	5.7	51	3.0	50										
Career/Technical Education			Participants 21257	3408	15315	72	5942	28	451	2	82	0	3.4	31	4.4	36	4.4	32	3.7	33	2.0	33										
			Nonparticipants 10723	3406	7514	70	3209	30	328	3	104	1	3.4	31	4.4	37	4.5	32	3.7	34	2.0	34										
			No Information Provided 110	3594	64	58	46	42	25	23	17	15	4.8	44	4.9	40	6.0	43	4.7	43	2.6	43										

* Students who took the paper STAAR with embedded supports version of the test are not included in the reporting category results.

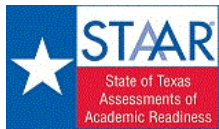

STATE OF TEXAS ASSESSMENTS OF ACADEMIC READINESS

Summary Report

ALGEBRA I

First-Time Tested Students

STATEWIDE

Report Date: SUMMER 2017
Date of Testing: SUMMER 2017

Administration Summary			Number of Students Tested	Average Scale Score	Did Not Meet		Approaches		Meets		Masters		Results for Each Reporting Category*										
					#	%	#	%	#	%	#	%	1		2		3		4		5		
Number	Percent												Number of Items Tested										
Students Tested	1360	97											11		12		14		11		6		
Students Not Tested													Avg. # of Items / % Correct										
Absent	0	0											#	%	#	%	#	%	#	%	#	%	
Other	41	3											#	%	#	%	#	%	#	%	#	%	
Total Documents Submitted	1401	100											#	%	#	%	#	%	#	%	#	%	
Legend																							
--- = No Data Reported For Fewer Than Five Students																							
All Students	1360	3695	593	44	767	56	348	26	172	13	4.9	44	6.0	50	6.3	45	5.1	47	2.9	48			
Male	741	3602	380	51	361	49	156	21	71	10	4.4	40	5.6	46	5.9	42	4.7	43	2.7	45			
Female	611	3810	208	34	403	66	191	31	100	16	5.4	49	6.6	55	6.9	49	5.6	51	3.2	53			
No Information Provided	8	3570	5	63	3	38	1	13	1	13	4.4	40	5.0	42	5.3	38	4.6	42	2.4	40			
Hispanic/Latino	647	3620	324	50	323	50	119	18	49	8	4.4	40	5.7	48	5.9	42	4.8	44	2.7	44			
American Indian or Alaska Native	6	3605	2	33	4	67	1	17	0	0	4.8	44	5.8	49	5.8	42	4.0	36	2.3	39			
Asian	61	4414	6	10	55	90	47	77	37	61	8.8	80	8.3	69	10.5	75	8.2	74	4.4	73			
Black or African American	234	3391	143	61	91	39	26	11	8	3	3.8	35	4.6	38	4.8	34	3.9	35	2.2	36			
Native Hawaiian or Other Pacific Islander	5	4189	0	0	5	100	3	60	2	40	8.2	75	8.6	72	10.0	71	6.2	56	3.6	60			
White	368	3898	104	28	264	72	142	39	71	19	5.7	52	7.1	59	7.4	53	5.9	54	3.5	59			
Two or More Races	26	3718	8	31	18	69	7	27	4	15	5.2	47	6.3	52	6.8	48	5.8	52	3.0	49			
No Information Provided	13	3637	6	46	7	54	3	23	1	8	4.3	39	5.0	42	6.2	44	5.4	49	2.6	44			
Economically Disadvantaged	Yes	801	3560	433	54	368	46	128	16	46	6	4.2	38	5.4	45	5.5	39	4.5	41	2.5	42		
	No	511	3879	148	29	363	71	194	38	108	21	5.7	52	7.0	58	7.4	53	5.9	53	3.4	57		
	No Information Provided	48	3998	12	25	36	75	26	54	18	38	7.2	65	6.5	54	8.8	63	6.7	61	3.7	61		
Title I, Part A	Participants	673	3584	347	52	326	48	123	18	48	7	4.3	39	5.6	47	5.7	41	4.7	43	2.6	44		
	Nonparticipants	639	3790	234	37	405	63	199	31	106	17	5.3	48	6.5	54	6.8	49	5.4	49	3.1	52		
	No Information Provided	48	3998	12	25	36	75	26	54	18	38	7.2	65	6.5	54	8.8	63	6.7	61	3.6	61		
Migrant	Yes	17	3498	9	53	8	47	1	6	0	4.1	37	4.8	40	4.8	34	4.3	39	2.2	37			
	No	1285	3689	564	44	721	56	321	25	154	12	4.8	44	6.0	50	6.3	45	5.1	46	2.9	48		
	No Information Provided	58	3900	20	34	38	66	26	45	18	31	6.6	60	6.2	51	7.9	56	6.3	57	3.4	57		
Limited English Proficient	Current LEP	168	3555	96	57	72	43	23	14	9	4.3	39	5.2	43	5.4	39	4.4	40	2.5	41			
	Non-LEP (Monitored 1st Year)	20	3608	11	55	9	45	4	20	3	4.5	41	5.9	49	6.1	44	4.9	45	2.5	42			
	Non-LEP (Monitored 2nd Year)	6	3592	2	33	4	67	2	33	0	5.2	47	4.7	39	6.3	45	4.7	42	2.3	39			
	Other Non-LEP	1118	3706	472	42	646	58	293	26	142	13	4.9	44	6.2	51	6.4	46	5.2	47	2.9	49		
	No Information Provided	48	3992	12	25	36	75	26	54	18	38	7.1	65	6.5	54	8.8	63	6.7	61	3.6	60		
Bilingual	Participants	4	---	---	---	---	---	---	---	---	---	---	---	---	---	---	---	---	---	---	---	---	
	Nonparticipants	1308	3685	579	44	729	56	322	25	154	12	4.8	43	6.0	50	6.3	45	5.1	46	2.9	48		
	No Information Provided	48	3997	12	25	36	75	26	54	18	38	7.1	65	6.5	54	8.8	63	6.7	61	3.6	60		
ESL	Participants	164	3537	96	59	68	41	21	13	8	4.3	39	5.2	43	5.3	38	4.3	39	2.4	41			
	Nonparticipants	1148	3706	485	42	663	58	301	26	146	13	4.9	44	6.1	51	6.4	46	5.2	47	2.9	49		
	No Information Provided	48	3992	12	25	36	75	26	54	18	38	7.1	65	6.5	54	8.8	63	6.7	61	3.6	60		
Special Education	Yes	167	3329	132	79	35	21	7	4	1	3.1	28	4.2	35	4.1	29	3.4	31	2.0	33			
	No	1145	3736	450	39	695	61	315	28	153	13	5.0	46	6.3	52	6.6	47	5.3	48	3.0	50		
	No Information Provided	48	4000	11	23	37	77	26	54	18	38	7.2	65	6.5	55	8.8	63	6.7	61	3.6	60		
Gifted/Talented	Participants	58	4488	4	7	54	93	46	79	33	8.2	75	9.6	80	10.7	76	8.1	74	4.7	78			
	Nonparticipants	1251	3648	575	46	676	54	276	22	121	10	4.6	42	5.9	49	6.1	43	4.9	45	2.8	47		
	No Information Provided	51	3956	14	27	37	73	26	51	18	35	6.9	63	6.4	53	8.5	60	6.5	59	3.5	59		
At-Risk	Yes	864	3499	496	57	368	43	101	12	34	4	3.9	36	5.1	43	5.2	37	4.3	39	2.4	40		
	No	447	4042	85	19	362	81	221	49	120	27	6.4	59	7.7	65	8.2	59	6.6	60	3.8	63		
	No Information Provided	49	3990	12	24	37	76	26	53	18	37	7.2	65	6.5	54	8.6	62	6.6	60	3.7	61		
Career/Technical Education	Participants	683	3696	291	43	392	57	166	24	61	9	4.7	43	6.1	50	6.3	45	5.1	46	2.9	48		
	Nonparticipants	625	3680	285	46	340	54	157	25	94	15	4.9	44	6.0	50	6.3	45	5.1	46	2.9	48		
	No Information Provided	52	3880	17	33	35	67	25	48	17	33	6.6	60	6.1	50	8.2	59	6.3	58	3.4	56		

* Students who took the paper STAAR with embedded supports version of the test are not included in the reporting category results.

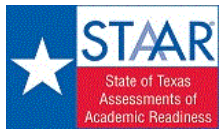

STATE OF TEXAS ASSESSMENTS OF ACADEMIC READINESS

Summary Report

ALGEBRA I

Retested Students

STATEWIDE

Report Date: SUMMER 2017
Date of Testing: SUMMER 2017

Administration Summary			Number of Students Tested	Average Scale Score	Did Not Meet		Approaches		Meets		Masters		Results for Each Reporting Category*									
					#	%	#	%	#	%	#	%	1		2		3		4		5	
Number	Percent											Number of Items Tested										
Students Tested	30730	99										11		12		14		11		6		
Students Not Tested												Avg. # of Items / % Correct										
Absent	0	0										#	%	#	%	#	%	#	%	#	%	
Other	322	1																				
Total Documents Submitted	31052	100																				
Legend			--- = No Data Reported For Fewer Than Five Students																			
All Students	30730	3395	22300	73	8430	27	456	1	31	0	3.3	30	4.3	36	4.4	31	3.6	33	2.0	33		
Male	19182	3377	14392	75	4790	25	255	1	13	0	3.2	29	4.3	35	4.3	30	3.5	32	1.9	32		
Female	11548	3425	7908	68	3640	32	201	2	18	0	3.5	32	4.4	37	4.6	33	3.8	34	2.0	33		
No Information Provided	0	---	---	---	---	---	---	---	---	---	---	---	---	---	---	---	---	---	---	---		
Hispanic/Latino	18773	3398	13622	73	5151	27	287	2	21	0	3.4	31	4.4	36	4.4	31	3.6	33	1.9	32		
American Indian or Alaska Native	107	3408	80	75	27	25	1	1	0	0	3.3	30	4.6	39	4.4	31	3.5	32	1.9	32		
Asian	301	3452	193	64	108	36	13	4	3	1	3.7	34	4.7	39	4.8	34	3.8	35	2.0	33		
Black or African American	6356	3363	4789	75	1567	25	65	1	3	0	3.3	30	4.0	34	4.3	30	3.5	32	2.0	33		
Native Hawaiian or Other Pacific Islander	40	3381	31	78	9	23	1	3	0	0	3.0	28	4.5	38	4.4	31	3.7	34	1.7	28		
White	4752	3419	3314	70	1438	30	83	2	4	0	3.4	30	4.5	37	4.5	32	3.7	34	2.1	35		
Two or More Races	382	3420	259	68	123	32	6	2	0	0	3.5	32	4.5	37	4.4	32	3.8	35	2.1	35		
No Information Provided	19	3352	12	63	7	37	0	0	0	0	3.5	32	4.0	33	3.9	28	3.5	32	1.8	30		
Economically Disadvantaged	Yes	22717	3387	16754	74	5963	26	302	1	21	0	3.3	30	4.3	36	4.3	31	3.6	33	1.9	32	
	No	7992	3417	5532	69	2460	31	154	2	10	0	3.4	31	4.5	37	4.5	32	3.7	34	2.1	34	
	No Information Provided	21	3374	14	67	7	33	0	0	0	3.2	29	4.5	38	4.0	29	3.8	34	1.6	27		
Title I, Part A	Participants	18120	3390	13253	73	4867	27	256	1	22	0	3.3	30	4.3	36	4.3	31	3.6	33	1.9	32	
	Nonparticipants	12586	3403	9029	72	3557	28	200	2	9	0	3.4	30	4.3	36	4.4	32	3.7	33	2.0	33	
	No Information Provided	24	3309	18	75	6	25	0	0	0	3.0	27	3.7	31	4.0	29	3.5	31	1.6	26		
Migrant	Yes	230	3398	162	70	68	30	1	0	0	3.6	32	4.4	37	4.2	30	3.4	31	2.0	33		
	No	30415	3395	22072	73	8343	27	455	1	31	0	3.3	30	4.3	36	4.4	31	3.6	33	2.0	33	
	No Information Provided	85	3359	66	78	19	22	0	0	0	3.3	30	4.1	35	4.1	29	3.3	30	1.8	30		
Limited English Proficient	Current LEP	7726	3380	5862	76	1864	24	77	1	5	0	3.3	30	4.2	35	4.3	30	3.5	32	1.8	30	
	Non-LEP (Monitored 1st Year)	454	3478	279	61	175	39	14	3	0	3.7	34	4.9	41	4.8	34	3.9	35	2.2	37		
	Non-LEP (Monitored 2nd Year)	216	3487	125	58	91	42	7	3	0	3.8	35	4.7	39	5.1	36	4.1	37	2.2	36		
	Other Non-LEP	22309	3398	16015	72	6294	28	358	2	26	0	3.3	30	4.3	36	4.4	31	3.7	33	2.0	33	
	No Information Provided	25	3327	19	76	6	24	0	0	0	3.1	28	4.0	33	4.1	29	3.3	30	1.5	25		
Bilingual	Participants	17	3551	8	47	9	53	0	0	0	4.4	40	5.1	42	5.6	40	4.5	41	1.9	31		
	Nonparticipants	30674	3395	22263	73	8411	27	456	1	31	0	3.3	30	4.3	36	4.4	31	3.6	33	2.0	33	
	No Information Provided	39	3362	29	74	10	26	0	0	0	3.2	29	4.3	36	4.1	29	3.3	30	1.8	30		
ESL	Participants	7364	3380	5593	76	1771	24	74	1	5	0	3.3	30	4.2	35	4.3	30	3.5	32	1.8	30	
	Nonparticipants	23338	3400	16685	71	6653	29	382	2	26	0	3.3	30	4.3	36	4.4	32	3.7	33	2.0	33	
	No Information Provided	28	3326	22	79	6	21	0	0	0	3.0	28	4.0	34	4.0	29	3.2	29	1.6	27		
Special Education	Yes	8269	3331	6839	83	1430	17	44	1	6	0	3.0	27	4.0	33	4.0	29	3.4	31	1.7	29	
	No	22434	3419	15443	69	6991	31	412	2	25	0	3.5	32	4.4	37	4.5	32	3.7	34	2.0	34	
	No Information Provided	27	3371	18	67	9	33	0	0	0	3.1	28	4.4	36	4.4	31	3.4	31	1.7	28		
Gifted/Talented	Participants	185	3510	101	55	84	45	5	3	0	3.7	33	5.0	42	5.0	36	4.3	39	2.4	40		
	Nonparticipants	30515	3394	22178	73	8337	27	451	1	31	0	3.3	30	4.3	36	4.4	31	3.6	33	2.0	33	
	No Information Provided	30	3372	21	70	9	30	0	0	0	3.1	28	4.3	36	4.4	31	3.4	31	1.8	30		
At-Risk	Yes	27136	3387	19998	74	7138	26	340	1	23	0	3.3	30	4.3	36	4.3	31	3.6	33	1.9	32	
	No	3571	3457	2286	64	1285	36	116	3	8	0	3.6	33	4.7	39	4.7	34	3.9	36	2.2	37	
	No Information Provided	23	3371	16	70	7	30	0	0	0	3.2	29	4.4	37	4.1	29	3.6	33	1.7	28		
Career/Technical Education	Participants	20574	3398	15024	73	5550	27	285	1	21	0	3.3	30	4.3	36	4.4	31	3.6	33	2.0	33	
	Nonparticipants	10098	3389	7229	72	2869	28	171	2	10	0	3.4	31	4.3	36	4.4	31	3.6	33	2.0	33	
	No Information Provided	58	3337	47	81	11	19	0	0	0	3.2	29	3.8	31	4.0	29	3.2	29	1.9	31		

* Students who took the paper STAAR with embedded supports version of the test are not included in the reporting category results.

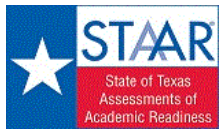

STATE OF TEXAS ASSESSMENTS OF ACADEMIC READINESS

Summary Report

BIOLOGY

All Students

STATEWIDE

Report Date: SUMMER 2017
Date of Testing: SUMMER 2017

Administration Summary			Number of Students Tested	Average Scale Score	Results for Each Reporting Category*																		
					Number		Did Not Meet		Approaches		Meets		Masters		1		2		3		4		5
Percent	#	%			#	%	#	%	#	%	#	%	#	%	#	%	#	%	#	%	#	%	
Students Tested	23524	99																					
Students Not Tested																							
Absent	0	0																					
Other	256	1																					
Total Documents Submitted	23780	100																					
Legend																							
--- = No Data Reported For Fewer Than Five Students																							
All Students			23524	3480	14331	61	9193	39	887	4	144	1	3.6	33	4.3	39	4.0	40	3.6	33	4.1	38	
Male			13640	3451	8845	65	4795	35	413	3	65	0	3.6	32	4.1	37	3.9	39	3.5	32	4.1	37	
Female			9882	3520	5484	55	4398	45	474	5	79	1	3.8	34	4.6	42	4.1	41	3.8	34	4.2	39	
No Information Provided			2	---	---	---	---	---	---	---	---	---	---	---	---	---	---	---	---	---	---	---	
Hispanic/Latino			15396	3473	9457	61	5939	39	433	3	42	0	3.6	33	4.3	39	3.9	39	3.6	32	4.1	37	
American Indian or Alaska Native			72	3497	44	61	28	39	2	3	0	0	3.9	35	4.4	40	3.8	38	3.5	32	4.4	40	
Asian			400	3467	264	66	136	34	21	5	11	3	3.7	34	4.3	39	3.8	38	3.7	33	3.8	34	
Black or African American			4291	3435	2839	66	1452	34	88	2	12	0	3.5	32	4.2	38	3.8	38	3.4	31	3.9	36	
Native Hawaiian or Other Pacific Islander			41	3474	25	61	16	39	3	7	0	0	3.7	34	4.0	37	4.2	42	3.5	32	4.1	37	
White			3080	3569	1577	51	1503	49	311	10	72	2	4.0	37	4.6	42	4.5	45	3.9	36	4.7	43	
Two or More Races			223	3565	113	51	110	49	21	9	4	2	4.0	36	4.6	42	4.4	44	4.0	36	4.6	42	
No Information Provided			21	3778	12	57	9	43	8	38	3	14	4.9	44	5.4	49	5.3	53	5.2	48	5.2	48	
Economically Disadvantaged			Yes	17954	3461	11307	63	6647	37	457	3	34	0	3.6	32	4.2	39	3.9	39	3.5	32	4.0	37
			No	5532	3537	3011	54	2521	46	416	8	106	2	3.9	35	4.5	41	4.3	43	3.8	35	4.5	41
			No Information Provided	38	3827	13	34	25	66	14	37	4	5.2	47	5.6	50	5.9	59	5.3	49	5.7	51	
Title I, Part A			Participants	14616	3462	9203	63	5413	37	415	3	41	0	3.6	32	4.2	39	3.9	39	3.5	32	4.0	37
			Nonparticipants	8868	3507	5112	58	3756	42	458	5	99	1	3.8	34	4.4	40	4.1	41	3.7	33	4.3	39
			No Information Provided	40	3799	16	40	24	60	14	35	4	5.1	46	5.4	49	5.6	56	5.3	48	5.7	52	
Migrant			Yes	226	3468	138	61	88	39	7	3	0	3.5	31	4.3	39	4.0	40	3.4	31	4.1	37	
			No	23227	3479	14155	61	9072	39	866	4	140	1	3.6	33	4.3	39	4.0	40	3.6	33	4.1	38
			No Information Provided	71	3628	38	54	33	46	14	20	4	4.3	39	4.9	44	4.8	48	4.3	39	4.7	43	
Limited English Proficient			Current LEP	7642	3433	5210	68	2432	32	94	1	3	0	3.5	31	4.1	37	3.7	37	3.5	32	3.7	34
			Non-LEP (Monitored 1st Year)	348	3551	157	45	191	55	12	3	0	0	3.9	35	4.8	43	4.4	44	3.8	34	4.6	42
			Non-LEP (Monitored 2nd Year)	164	3585	68	41	96	59	11	7	0	0	4.1	37	4.8	43	4.6	46	4.0	36	4.7	43
			Other Non-LEP	15330	3499	8881	58	6449	42	756	5	137	1	3.7	34	4.4	40	4.1	41	3.6	33	4.3	39
			No Information Provided	40	3812	15	38	25	63	14	35	4	10	5.2	47	5.7	52	5.7	57	5.2	48	5.5	50
Bilingual			Participants	16	3526	9	56	7	44	0	0	0	0	4.1	38	4.9	45	4.1	41	3.1	28	4.4	40
			Nonparticipants	23459	3479	14299	61	9160	39	873	4	140	1	3.6	33	4.3	39	4.0	40	3.6	33	4.1	38
			No Information Provided	49	3715	23	47	26	53	14	29	4	8	4.7	43	5.2	48	5.1	51	4.8	44	5.1	47
ESL			Participants	7354	3433	5013	68	2341	32	89	1	3	0	3.5	31	4.1	37	3.7	37	3.5	32	3.7	34
			Nonparticipants	16127	3500	9301	58	6826	42	784	5	137	1	3.7	34	4.4	40	4.1	41	3.6	33	4.3	39
			No Information Provided	43	3788	17	40	26	60	14	33	4	9	5.1	47	5.6	51	5.6	56	5.0	46	5.3	49
Special Education			Yes	6092	3405	4456	73	1636	27	73	1	4	0	3.4	31	4.0	36	3.5	35	3.3	30	3.7	34
			No	17394	3505	9860	57	7534	43	800	5	136	1	3.7	34	4.4	40	4.1	41	3.7	34	4.3	39
			No Information Provided	38	3815	15	39	23	61	14	37	4	11	5.2	47	5.6	50	5.7	57	5.3	49	5.6	51
Gifted/Talented			Participants	137	4054	38	28	99	72	61	45	41	30	6.0	55	6.6	60	6.4	64	6.1	55	6.6	60
			Nonparticipants	23345	3476	14276	61	9069	39	812	3	99	0	3.6	33	4.3	39	4.0	40	3.6	32	4.1	37
			No Information Provided	42	3775	17	40	25	60	14	33	4	10	5.1	46	5.2	48	5.5	55	5.3	48	5.4	49
At-Risk			Yes	20881	3458	13172	63	7709	37	482	2	23	0	3.6	32	4.2	38	3.9	39	3.5	32	4.0	36
			No	2604	3649	1146	44	1458	56	391	15	117	4	4.3	39	5.0	46	4.8	48	4.2	39	5.1	46
			No Information Provided	39	3822	13	33	26	67	14	36	4	10	5.2	48	5.5	50	5.8	58	5.4	49	5.6	51
Career/Technical Education			Participants	15823	3486	9572	60	6251	40	552	3	81	1	3.6	33	4.3	39	4.0	40	3.6	33	4.2	38
			Nonparticipants	7645	3465	4732	62	2913	38	321	4	59	1	3.6	33	4.3	39	3.9	39	3.6	33	4.1	37
			No Information Provided	56	3677	27	48	29	52	14	25	4	7	4.5	41	4.9	45	5.1	51	4.8	44	4.9	44

* Students who took the paper STAAR with embedded supports version of the test are not included in the reporting category results.

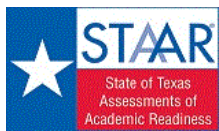

STATE OF TEXAS ASSESSMENTS OF ACADEMIC READINESS

Summary Report

BIOLOGY

First-Time Tested Students

STATEWIDE

Report Date: SUMMER 2017
Date of Testing: SUMMER 2017

Administration Summary			Number of Students Tested	Average Scale Score	Did Not Meet		Approaches		Meets		Masters		Results for Each Reporting Category*											
					#	%	#	%	#	%	#	%	1		2		3		4		5			
Number	Percent												Cell Structure and Function		Mechanisms of Genetics		Biological Evolution and Classification		Biological Processes and Systems		Interdependence within Environmental Systems			
Students Tested	1270	97																						
Students Not Tested																								
Absent	0	0																						
Other	40	3																						
Total Documents Submitted	1310	100																						
Legend			--- = No Data Reported For Fewer Than Five Students																					
			Number of Items Tested																					
			11		11		10		11		11		Avg. # of Items / % Correct											
			#	%	#	%	#	%	#	%	#	%	#	%	#	%	#	%	#	%	#	%	#	%
All Students			1270	3834	379	30	891	70	475	37	136	11	5.2	48	5.9	54	5.9	59	5.2	48	6.2	56		
Male			627	3737	242	39	385	61	187	30	60	10	4.9	45	5.4	49	5.5	55	4.8	44	5.8	52		
Female			641	3930	135	21	506	79	288	45	76	12	5.6	51	6.5	59	6.3	63	5.7	51	6.6	60		
No Information Provided			2	---	---	---	---	---	---	---	---	---	---	---	---	---	---	---	---	---	---	---		
Hispanic/Latino			628	3749	214	34	414	66	195	31	40	6	4.9	45	5.5	50	5.6	56	4.9	44	5.8	53		
American Indian or Alaska Native			8	3736	3	38	5	63	2	25	0	0	4.4	40	5.1	47	5.5	55	4.5	41	6.6	60		
Asian			25	4340	3	12	22	88	17	68	10	40	7.2	65	8.0	73	7.4	74	7.6	69	7.6	69		
Black or African American			210	3547	97	46	113	54	37	18	9	4	4.1	37	5.0	46	4.8	48	4.1	37	4.9	45		
Native Hawaiian or Other Pacific Islander			2	---	---	---	---	---	---	---	---	---	---	---	---	---	---	---	---	---	---	---		
White			360	4086	55	15	305	85	200	56	70	19	6.2	57	7.0	63	6.9	69	6.3	57	7.4	67		
Two or More Races			26	4090	4	15	22	85	14	54	4	15	6.0	55	7.0	63	6.7	67	6.5	59	7.6	69		
No Information Provided			11	4182	3	27	8	73	8	73	3	27	6.8	62	6.9	63	7.3	73	7.0	64	7.3	66		
Economically Disadvantaged	Yes		734	3698	272	37	462	63	182	25	30	4	4.7	42	5.4	49	5.3	53	4.6	42	5.5	50		
	No		511	4019	103	20	408	80	279	55	102	20	6.0	55	6.7	61	6.7	67	6.1	55	7.1	65		
	No Information Provided		25	4050	4	16	21	84	14	56	4	16	6.2	56	6.3	57	7.1	71	6.4	59	6.8	62		
Title I, Part A	Participants		628	3721	231	37	397	63	175	28	38	6	4.8	43	5.5	50	5.4	54	4.8	43	5.6	51		
	Nonparticipants		618	3940	144	23	474	77	286	46	94	15	5.7	52	6.4	58	6.3	63	5.7	52	6.7	61		
	No Information Provided		24	4071	4	17	20	83	14	58	4	17	6.3	58	6.5	59	7.1	71	6.6	60	6.9	63		
Migrant	Yes		15	3578	7	47	8	53	2	13	0	0	4.1	37	4.3	39	4.8	48	4.1	37	4.9	44		
	No		1227	3834	366	30	861	70	459	37	132	11	5.2	48	6.0	54	5.9	59	5.2	48	6.2	56		
	No Information Provided		28	3983	6	21	22	79	14	50	4	14	5.8	53	6.1	55	6.8	68	6.0	55	6.6	60		
Limited English Proficient	Current LEP		122	3569	66	54	56	46	17	14	1	1	4.1	37	4.6	42	4.5	45	4.0	37	4.6	42		
	Non-LEP (Monitored 1st Year)		19	3629	6	32	13	68	5	26	0	0	4.4	40	5.7	52	5.5	55	3.7	33	5.7	52		
	Non-LEP (Monitored 2nd Year)		5	4107	0	0	5	100	4	80	0	0	5.8	53	7.4	67	8.0	80	6.4	58	7.6	69		
	Other Non-LEP		1099	3861	302	27	797	73	435	40	131	12	5.4	49	6.1	55	6.0	60	5.4	49	6.4	58		
	No Information Provided		25	4042	5	20	20	80	14	56	4	16	6.2	57	6.3	57	6.9	69	6.5	59	6.7	61		
Bilingual	Participants		0	---	---	---	---	---	---	---	---	---	---	---	---	---	---	---	---	---	---	---		
	Nonparticipants		1245	3830	374	30	871	70	461	37	132	11	5.2	48	5.9	54	5.9	59	5.2	47	6.2	56		
	No Information Provided		25	4022	5	20	20	80	14	56	4	16	6.1	55	6.3	57	6.9	69	6.4	58	6.7	61		
ESL	Participants		123	3520	64	52	59	48	17	14	1	1	4.0	36	4.5	41	4.5	45	4.0	36	4.5	41		
	Nonparticipants		1122	3864	310	28	812	72	444	40	131	12	5.4	49	6.1	55	6.0	60	5.4	49	6.4	58		
	No Information Provided		25	4042	5	20	20	80	14	56	4	16	6.2	57	6.3	57	6.9	69	6.5	59	6.7	61		
Special Education	Yes		156	3492	92	59	64	41	20	13	2	1	4.0	36	4.6	41	4.4	44	3.6	33	4.5	41		
	No		1090	3878	283	26	807	74	441	40	130	12	5.4	49	6.1	56	6.1	61	5.4	49	6.4	58		
	No Information Provided		24	4071	4	17	20	83	14	58	4	17	6.3	58	6.5	59	7.1	71	6.6	60	6.9	63		
Gifted/Talented	Participants		65	4651	2	3	63	97	60	92	41	63	8.6	78	9.1	83	8.7	87	8.7	79	9.2	84		
	Nonparticipants		1178	3785	372	32	806	68	401	34	91	8	5.0	46	5.8	52	5.7	57	5.0	46	6.0	55		
	No Information Provided		27	4009	5	19	22	81	14	52	4	15	6.1	56	6.1	56	6.7	67	6.4	58	6.6	60		
At-Risk	Yes		770	3592	328	43	442	57	141	18	16	2	4.3	39	4.9	45	4.9	49	4.2	38	5.1	46		
	No		474	4216	47	10	427	90	320	68	116	24	6.7	61	7.5	69	7.4	74	6.8	62	8.0	72		
	No Information Provided		26	4034	4	15	22	85	14	54	4	15	6.2	57	6.3	57	6.9	69	6.5	59	6.7	61		
Career/Technical Education	Participants		743	3882	205	28	538	72	280	38	77	10	5.4	49	6.1	55	6.0	60	5.3	48	6.3	58		
	Nonparticipants		498	3757	166	33	332	67	181	36	55	11	5.0	45	5.7	52	5.7	57	5.1	46	6.0	54		
	No Information Provided		29	3930	8	28	21	72	14	48	4	14	5.7	52	5.8	53	6.3	63	6.1	55	6.2	56		

* Students who took the paper STAAR with embedded supports version of the test are not included in the reporting category results.

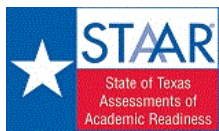

STATE OF TEXAS ASSESSMENTS OF ACADEMIC READINESS

Summary Report

BIOLOGY

Retested Students

STATEWIDE

Report Date: SUMMER 2017
Date of Testing: SUMMER 2017

Administration Summary			Number of Students Tested	Average Scale Score	Results for Each Reporting Category*																		
					Number		Did Not Meet		Approaches		Meets		Masters		1		2		3		4		5
Percent													Cell Structure and Function		Mechanisms of Genetics		Biological Evolution and Classification		Biological Processes and Systems		Interdependence within Environmental Systems		
Students Tested																							
Students Not Tested																							
Absent																							
Other																							
Total Documents Submitted																							
Legend					Number of Items Tested																		
--- = No Data Reported For Fewer Than Five Students					Avg. # of Items / % Correct																		
			#		#		#		#		#		#		#		#		#				
			%		%		%		%		%		%		%		%		%				
All Students			22254	3459	13952	63	8302	37	412	2	8	0	3.6	32	4.2	38	3.9	39	3.5	32	4.0	37	
Male			13013	3437	8603	66	4410	34	226	2	5	0	3.5	32	4.0	36	3.8	38	3.4	31	4.0	36	
Female			9241	3491	5349	58	3892	42	186	2	3	0	3.6	33	4.5	41	4.0	40	3.6	33	4.1	37	
No Information Provided			0	---	---	---	---	---	---	---	---	---	---	---	---	---	---	---	---	---	---	---	
Hispanic/Latino			14768	3461	9243	63	5525	37	238	2	2	0	3.5	32	4.2	38	3.9	39	3.5	32	4.0	36	
American Indian or Alaska Native			64	3468	41	64	23	36	0	0	0	0	3.8	35	4.3	39	3.6	36	3.4	31	4.1	37	
Asian			375	3409	261	70	114	30	4	1	1	0	3.5	32	4.1	37	3.5	35	3.4	31	3.5	32	
Black or African American			4081	3429	2742	67	1339	33	51	1	3	0	3.5	32	4.2	38	3.7	37	3.4	30	3.9	35	
Native Hawaiian or Other Pacific Islander			39	3433	25	64	14	36	1	3	0	0	3.6	32	3.8	35	4.1	41	3.2	29	3.8	35	
White			2720	3501	1522	56	1198	44	111	4	2	0	3.7	34	4.3	39	4.1	41	3.6	33	4.4	40	
Two or More Races			197	3496	109	55	88	45	7	4	0	0	3.7	34	4.3	39	4.1	41	3.6	33	4.2	38	
No Information Provided			10	3333	9	90	1	10	0	0	0	0	2.7	25	3.7	34	3.1	31	3.3	30	3.0	27	
Economically Disadvantaged			Yes	17220	3451	11035	64	6185	36	275	2	4	0	3.5	32	4.2	38	3.8	38	3.5	32	4.0	36
			No	5021	3488	2908	58	2113	42	137	3	4	0	3.7	33	4.3	39	4.0	40	3.6	33	4.2	38
			No Information Provided	13	3399	9	69	4	31	0	0	0	3.2	29	4.1	37	3.6	36	3.2	29	3.4	31	
Title I, Part A			Participants	13988	3451	8972	64	5016	36	240	2	3	0	3.5	32	4.2	38	3.8	38	3.5	32	4.0	36
			Nonparticipants	8250	3474	4968	60	3282	40	172	2	5	0	3.6	33	4.3	39	3.9	39	3.5	32	4.1	37
			No Information Provided	16	3392	12	75	4	25	0	0	0	3.2	29	3.8	34	3.4	34	3.2	29	3.9	35	
Migrant			Yes	211	3460	131	62	80	38	5	2	0	0	3.4	31	4.3	39	3.9	39	3.4	31	4.0	36
			No	22000	3460	13789	63	8211	37	407	2	8	0	3.6	32	4.2	38	3.9	39	3.5	32	4.0	37
			No Information Provided	43	3397	32	74	11	26	0	0	0	3.2	29	4.1	37	3.6	36	3.2	29	3.4	31	
Limited English Proficient			Current LEP	7520	3431	5144	68	2376	32	77	1	2	0	3.5	31	4.1	37	3.7	37	3.5	32	3.7	34
			Non-LEP (Monitored 1st Year)	329	3546	151	46	178	54	7	2	0	0	3.8	35	4.7	43	4.3	43	3.8	35	4.6	41
			Non-LEP (Monitored 2nd Year)	159	3569	68	43	91	57	7	4	0	0	4.0	37	4.7	43	4.5	45	3.9	35	4.6	42
			Other Non-LEP	14231	3471	8579	60	5652	40	321	2	6	0	3.6	33	4.3	39	3.9	39	3.5	32	4.2	38
			No Information Provided	15	3429	10	67	5	33	0	0	0	3.5	32	4.6	42	3.6	36	3.1	28	3.4	31	
Bilingual			Participants	16	3526	9	56	7	44	0	0	0	0	4.1	38	4.9	45	4.1	41	3.1	28	4.4	40
			Nonparticipants	22214	3459	13925	63	8289	37	412	2	8	0	3.6	32	4.2	38	3.9	39	3.5	32	4.0	37
			No Information Provided	24	3395	18	75	6	25	0	0	0	3.3	30	4.2	38	3.3	33	3.1	28	3.5	31	
ESL			Participants	7231	3431	4949	68	2282	32	72	1	2	0	3.5	31	4.1	37	3.7	37	3.5	32	3.7	34
			Nonparticipants	15005	3473	8991	60	6014	40	340	2	6	0	3.6	33	4.3	39	4.0	40	3.5	32	4.2	38
			No Information Provided	18	3436	12	67	6	33	0	0	0	3.6	33	4.5	41	3.7	37	3.0	27	3.4	31	
Special Education			Yes	5936	3403	4364	74	1572	26	53	1	2	0	3.3	30	4.0	36	3.5	35	3.3	30	3.7	34
			No	16304	3480	9577	59	6727	41	359	2	6	0	3.6	33	4.3	39	4.0	40	3.6	33	4.1	38
			No Information Provided	14	3376	11	79	3	21	0	0	0	3.2	29	4.0	36	3.2	32	3.1	29	3.4	31	
Gifted/Talented			Participants	72	3515	36	50	36	50	1	1	0	0	3.7	34	4.4	40	4.4	44	3.7	33	4.3	39
			Nonparticipants	22167	3459	13904	63	8263	37	411	2	8	0	3.6	32	4.2	38	3.9	39	3.5	32	4.0	37
			No Information Provided	15	3354	12	80	3	20	0	0	0	3.2	29	3.6	33	3.3	33	3.3	30	3.2	29	
At-Risk			Yes	20111	3453	12844	64	7267	36	341	2	7	0	3.5	32	4.2	38	3.8	38	3.5	32	4.0	36
			No	2130	3523	1099	52	1031	48	71	3	1	0	3.8	34	4.5	41	4.3	43	3.7	33	4.5	41
			No Information Provided	13	3399	9	69	4	31	0	0	0	3.2	29	4.1	37	3.6	36	3.2	29	3.4	31	
Career/Technical Education			Participants	15080	3467	9367	62	5713	38	272	2	4	0	3.6	32	4.2	39	3.9	39	3.5	32	4.0	37
			Nonparticipants	7147	3444	4566	64	2581	36	140	2	4	0	3.5	32	4.2	38	3.8	38	3.5	32	4.0	36
			No Information Provided	27	3406	19	70	8	30	0	0	0	3.1	28	4.0	36	3.7	37	3.4	31	3.5	32	

* Students who took the paper STAAR with embedded supports version of the test are not included in the reporting category results.

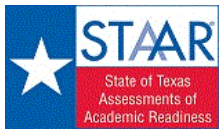

STATE OF TEXAS ASSESSMENTS OF ACADEMIC READINESS

Summary Report

ENGLISH I

All Students

STATEWIDE

Report Date: SUMMER 2017
Date of Testing: SUMMER 2017

Administration Summary			Number of Students Tested	Average Scale Score	Results for Each Reporting Category*																					
					Number	Percent	1		2		3		4		5		6									
Students Tested	85727	99			Did Not Meet	Approaches	Meets	Masters	Understanding/ Analysis Across Genres	Understanding/ Analysis of Literary Texts	Understanding/ Analysis of Informational Texts	Composition	Revision	Editing	Number of Points Possible											
															#	%	#	%	#	%	#	%	#	%	#	%
Legend					Number of Points Scored																					
--- = No Data Reported For Fewer Than Five Students					#	%	#	%	#	%	#	%	#	%	#	%	#	%	#	%	#	%				
All Students					85727	3504	69129	81	16598	19	4057	5	79	0	4.1	52	5.6	43	5.7	44	6.2	39	4.7	52	4.6	51
Male					52810	3475	43513	82	9297	18	2241	4	19	0	4.0	50	5.4	41	5.6	43	6.0	37	4.6	52	4.4	49
Female					32913	3549	25613	78	7300	22	1815	6	60	0	4.3	54	5.9	45	5.9	45	6.7	42	4.7	52	4.9	54
No Information Provided					4	---	---	---	---	---	---	---	---	---	---	---	---	---	---	---	---	---	---	---	---	---
Hispanic/Latino			54271	3493	44593	82	9678	18	2150	4	19	0	4.0	51	5.5	42	5.7	44	6.2	39	4.6	51	4.5	51		
American Indian or Alaska Native			264	3490	212	80	52	20	16	6	0	0	4.2	52	5.6	43	5.7	44	5.8	36	4.6	51	4.5	50		
Asian			1309	3534	1010	77	299	23	99	8	5	0	4.0	50	5.7	44	5.9	46	6.5	40	4.8	53	4.9	54		
Black or African American			14887	3471	12447	84	2440	16	516	3	0	0	4.1	51	5.4	42	5.5	42	6.0	38	4.5	50	4.5	50		
Native Hawaiian or Other Pacific Islander			89	3545	72	81	17	19	9	10	0	0	4.3	54	5.9	45	5.8	45	6.3	39	4.8	53	5.0	55		
White			13844	3573	10011	72	3833	28	1172	8	46	0	4.5	56	6.1	47	6.2	47	6.5	40	5.0	55	4.8	54		
Two or More Races			1009	3567	746	74	263	26	84	8	5	0	4.5	56	6.0	46	6.1	47	6.5	40	5.0	55	4.8	53		
No Information Provided			54	3585	38	70	16	30	11	20	2	4	4.7	59	5.9	45	6.5	50	5.9	37	5.1	57	4.6	51		
Economically Disadvantaged	Yes		63251	3483	52517	83	10734	17	2334	4	22	0	4.0	50	5.4	42	5.6	43	6.1	38	4.6	51	4.5	50		
	No		22372	3562	16560	74	5812	26	1689	8	54	0	4.4	55	5.9	46	6.1	47	6.5	41	4.9	55	4.8	54		
	No Information Provided		104	3736	52	50	52	50	34	33	3	3	4.6	58	6.6	51	7.3	56	6.9	43	6.2	69	5.8	64		
Title I, Part A	Participants		49886	3485	41083	82	8803	18	2019	4	22	0	4.0	50	5.4	42	5.6	43	6.1	38	4.6	51	4.6	51		
	Nonparticipants		35735	3529	27993	78	7742	22	2006	6	54	0	4.3	53	5.7	44	5.9	45	6.3	40	4.8	53	4.7	52		
	No Information Provided		106	3714	53	50	53	50	32	30	3	3	4.5	57	6.5	50	7.1	55	6.8	43	6.2	68	5.7	63		
Migrant	Yes		764	3436	668	87	96	13	18	2	1	0	3.8	47	5.2	40	5.3	40	5.9	37	4.3	48	4.4	49		
	No		84759	3504	68332	81	16427	19	3996	5	74	0	4.1	52	5.6	43	5.7	44	6.2	39	4.7	52	4.6	51		
	No Information Provided		204	3593	129	63	75	37	43	21	4	2	4.2	53	6.0	46	6.5	50	6.1	38	5.3	59	5.0	55		
Limited English Proficient	Current LEP		21801	3415	19573	90	2228	10	327	1	4	0	3.6	45	4.9	38	5.2	40	5.7	36	4.3	47	4.2	47		
	Non-LEP (Monitored 1st Year)		1958	3602	1449	74	509	26	105	5	0	0	4.4	55	6.1	47	6.4	49	7.0	44	5.2	58	5.0	56		
	Non-LEP (Monitored 2nd Year)		927	3631	629	68	298	32	76	8	0	0	4.6	58	6.2	48	6.5	50	7.1	44	5.3	59	5.3	59		
	Other Non-LEP		60934	3530	47424	78	13510	22	3514	6	72	0	4.3	54	5.8	44	5.9	45	6.4	40	4.8	53	4.7	52		
	No Information Provided		107	3741	54	50	53	50	35	33	3	3	4.7	58	6.6	51	7.2	56	7.0	44	6.3	70	5.8	65		
Bilingual	Participants		55	3548	43	78	12	22	4	7	0	0	4.1	51	5.8	45	6.1	47	6.6	41	5.1	57	4.7	52		
	Nonparticipants		85543	3503	69015	81	16528	19	4017	5	75	0	4.1	52	5.6	43	5.7	44	6.2	39	4.7	52	4.6	51		
	No Information Provided		129	3689	71	55	58	45	36	28	4	3	4.5	57	6.3	49	6.8	52	6.9	43	5.9	65	5.6	62		
ESL	Participants		20725	3414	18621	90	2104	10	313	2	3	0	3.6	45	4.9	38	5.2	40	5.7	36	4.2	47	4.2	47		
	Nonparticipants		64884	3532	50446	78	14438	22	3710	6	73	0	4.3	54	5.8	44	5.9	45	6.4	40	4.8	53	4.7	52		
	No Information Provided		118	3707	62	53	56	47	34	29	3	3	4.6	57	6.4	49	7.0	54	6.9	43	6.1	67	5.7	63		
Special Education	Yes		16162	3366	14914	92	1248	8	206	1	3	0	3.6	45	4.8	37	5.0	38	5.2	32	4.0	44	3.9	43		
	No		69449	3535	54157	78	15292	22	3815	5	72	0	4.3	53	5.7	44	5.9	46	6.5	40	4.8	54	4.8	53		
	No Information Provided		116	3715	58	50	58	50	36	31	4	3	4.5	57	6.6	51	7.0	54	6.9	43	6.1	68	5.7	63		
Gifted/Talented	Participants		535	3770	294	55	241	45	124	23	25	5	5.1	64	7.0	54	7.4	57	7.5	47	5.7	63	5.7	63		
	Nonparticipants		85066	3502	68770	81	16296	19	3896	5	50	0	4.1	52	5.6	43	5.7	44	6.2	39	4.7	52	4.6	51		
	No Information Provided		126	3708	65	52	61	48	37	29	4	3	4.6	58	6.5	50	7.0	54	6.8	42	6.1	67	5.7	63		
At-Risk	Yes		74459	3481	62029	83	12430	17	2540	3	17	0	4.0	50	5.4	42	5.6	43	6.1	38	4.6	51	4.5	50		
	No		11162	3652	7048	63	4114	37	1482	13	59	1	4.8	60	6.5	50	6.6	51	7.0	44	5.3	59	5.3	58		
	No Information Provided		106	3744	52	49	54	51	35	33	3	3	4.7	59	6.7	52	7.3	56	7.0	44	6.2	69	5.8	65		
Career/Technical Education	Participants		60624	3509	48895	81	11729	19	2804	5	37	0	4.2	52	5.6	43	5.8	44	6.3	39	4.7	52	4.6	51		
	Nonparticipants		24960	3488	20145	81	4815	19	1219	5	39	0	4.1	51	5.5	42	5.7	44	6.1	38	4.6	51	4.6	51		
	No Information Provided		143	3596	89	62	54	38	34	24	3	2	4.2	52	6.0	46	6.5	50	6.0	38	5.4	60	5.1	57		

* Students who took the paper STAAR with embedded supports version of the test are not included in the reporting category results.

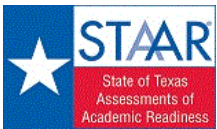

STATE OF TEXAS ASSESSMENTS OF ACADEMIC READINESS
Constructed Responses Summary Report
ENGLISH I
All Students

STATEWIDE

Report Date: SUMMER 2017
Date of Testing: SUMMER 2017

--- = No Data Reported For Fewer Than Five Students

Written Composition Rating Summary*

Expository Composition

Rating	#	%
0	4699	5
2	26717	31
3	21301	25
4	20057	23
5	8877	10
6	3392	4
7	552	1
8	113	0
Total	85708	100

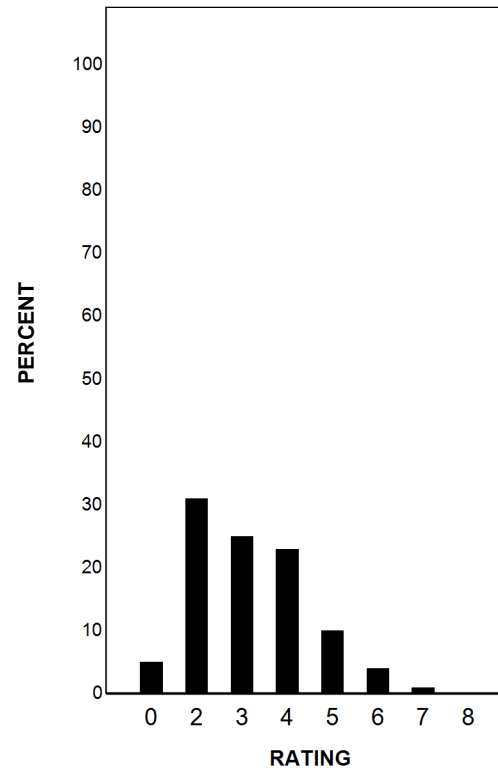

Each composition has been scored independently by two readers. The written composition rating of 0-8 represents the summation of these scores.

* Students who took the paper STAAR with embedded supports version of the test are not included in this report.

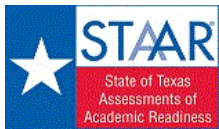

STATE OF TEXAS ASSESSMENTS OF ACADEMIC READINESS

Summary Report

ENGLISH I

First-Time Tested Students

STATEWIDE

Report Date: SUMMER 2017
Date of Testing: SUMMER 2017

Administration Summary			Number of Students Tested	Average Scale Score	Did Not Meet		Approaches		Meets		Masters		Results for Each Reporting Category*													
					#	%	#	%	#	%	#	%	1		2		3		4		5		6			
Number	Percent																									
Students Tested	1395	98																								
Students Not Tested																										
Absent	0	0																								
Other	28	2																								
Total Documents Submitted	1423	100																								
Legend																										
--- = No Data Reported For Fewer Than Five Students																										
			#		%		#		%		#		%		#		%		#		%		#		%	
All Students			1395	3712	731	52	664	48	449	32	63	5	4.8	60	7.0	54	7.3	56	7.0	44	5.7	63	5.5	61		
Male			712	3565	441	62	271	38	168	24	15	2	4.4	55	6.3	48	6.6	51	6.0	37	5.4	60	4.9	55		
Female			679	3868	287	42	392	58	280	41	48	7	5.3	66	7.8	60	8.0	62	8.1	51	6.0	67	6.1	68		
No Information Provided			4	---	---	---	---	---	---	---	---	---	---	---	---	---	---	---	---	---	---	---	---	---	---	
Hispanic/Latino			683	3610	409	60	274	40	166	24	13	2	4.5	56	6.5	50	6.8	52	6.6	41	5.3	59	5.1	56		
American Indian or Alaska Native			3	---	---	---	---	---	---	---	---	---	---	---	---	---	---	---	---	---	---	---	---	---	---	
Asian			59	4016	14	24	45	76	33	56	5	8	4.7	59	8.1	63	8.8	68	9.0	56	7.5	83	7.2	80		
Black or African American			219	3433	154	70	65	30	29	13	2	1	4.1	51	5.6	43	6.0	46	5.9	37	4.8	53	4.6	51		
Native Hawaiian or Other Pacific Islander			4	---	---	---	---	---	---	---	---	---	---	---	---	---	---	---	---	---	---	---	---	---	---	
White			373	3985	129	35	244	65	195	52	37	10	5.7	71	8.6	66	8.6	67	8.1	51	6.5	72	6.4	71		
Two or More Races			27	3970	10	37	17	63	10	37	5	19	5.5	69	7.9	61	8.4	64	7.9	49	6.7	75	6.2	69		
No Information Provided			27	3790	14	52	13	48	11	41	1	4	5.4	67	7.1	55	7.6	58	7.1	44	6.3	70	5.4	60		
Economically Disadvantaged			Yes	835	3572	533	64	302	36	178	21	14	2	4.4	55	6.2	48	6.5	50	6.2	39	5.1	57	5.0	55	
			No	484	3930	171	35	313	65	238	49	46	10	5.5	69	8.3	64	8.6	66	8.3	52	6.4	71	6.2	69	
			No Information Provided	76	3867	27	36	49	64	33	43	3	4	4.7	59	7.3	56	8.1	62	7.8	49	7.0	78	6.6	73	
Title I, Part A			Participants	727	3588	448	62	279	38	172	24	15	2	4.4	55	6.4	49	6.6	50	6.4	40	5.2	58	5.1	56	
			Nonparticipants	592	3847	255	43	337	57	246	42	45	8	5.3	66	7.8	60	8.1	62	7.6	48	6.0	67	5.9	65	
			No Information Provided	76	3847	28	37	48	63	31	41	3	4	4.7	58	7.3	56	8.0	61	7.7	48	6.9	77	6.4	71	
Migrant			Yes	10	3430	8	80	2	20	0	0	0	3.2	40	5.1	39	5.1	39	5.8	36	4.9	54	4.5	50		
			No	1283	3708	679	53	604	47	411	32	59	5	4.8	60	7.0	54	7.3	56	7.0	44	5.6	62	5.4	60	
			No Information Provided	102	3795	44	43	58	57	38	37	4	4	4.7	59	7.1	54	7.6	59	7.3	45	6.5	73	6.1	68	
Limited English Proficient			Current LEP	196	3403	165	84	31	16	14	7	1	1	3.5	44	4.9	37	5.5	42	5.1	32	4.5	50	4.0	45	
			Non-LEP (Monitored 1st Year)	17	3502	14	82	3	18	1	6	0	0	3.8	47	5.5	42	5.4	41	5.6	35	5.5	61	5.1	57	
			Non-LEP (Monitored 2nd Year)	9	4091	1	11	8	89	5	56	0	0	6.3	79	8.8	68	9.7	74	9.3	58	7.1	79	7.3	81	
			Other Non-LEP	1092	3758	521	48	571	52	395	36	59	5	5.0	63	7.4	57	7.6	58	7.3	46	5.8	64	5.7	63	
			No Information Provided	81	3850	30	37	51	63	34	42	3	4	4.7	59	7.2	55	7.9	61	7.7	48	7.0	77	6.5	72	
Bilingual			Participants	0	---	---	---	---	---	---	---	---	---	---	---	---	---	---	---	---	---	---	---	---	---	
			Nonparticipants	1313	3703	700	53	613	47	415	32	59	4	4.8	60	7.0	54	7.3	56	7.0	44	5.6	62	5.4	60	
			No Information Provided	82	3853	31	38	51	62	34	41	4	5	4.7	59	7.2	56	7.9	61	7.7	48	6.9	77	6.5	72	
ESL			Participants	195	3395	163	84	32	16	13	7	1	1	3.5	44	4.9	37	5.4	41	5.1	32	4.4	49	4.0	44	
			Nonparticipants	1119	3759	537	48	582	52	403	36	59	5	5.0	63	7.4	57	7.6	58	7.3	46	5.8	64	5.7	63	
			No Information Provided	81	3834	31	38	50	62	33	41	3	4	4.6	58	7.1	54	7.9	60	7.6	48	6.9	76	6.4	71	
Special Education			Yes	172	3296	150	87	22	13	11	6	2	1	3.6	45	4.8	37	5.1	39	4.7	29	4.0	45	3.9	44	
			No	1145	3764	553	48	592	52	405	35	57	5	5.0	62	7.3	56	7.6	58	7.3	46	5.8	65	5.6	63	
			No Information Provided	78	3864	28	36	50	64	33	42	4	5	4.7	59	7.3	56	8.0	62	7.8	49	7.0	77	6.5	73	
Gifted/Talented			Participants	60	4528	2	3	58	97	54	90	23	38	6.9	86	10.8	83	11.1	86	11.3	71	7.9	88	8.0	89	
			Nonparticipants	1248	3665	694	56	554	44	361	29	36	3	4.7	59	6.8	53	7.1	54	6.8	42	5.5	61	5.3	59	
			No Information Provided	87	3830	35	40	52	60	34	39	4	5	4.7	59	7.1	55	7.8	60	7.5	47	6.8	75	6.4	71	
At-Risk			Yes	851	3513	579	68	272	32	151	18	10	1	4.2	53	6.0	46	6.2	48	6.0	38	4.9	55	4.7	53	
			No	464	4055	122	26	342	74	265	57	50	11	5.9	73	8.9	68	9.2	71	8.8	55	6.8	76	6.7	74	
			No Information Provided	80	3847	30	38	50	63	33	41	3	4	4.8	59	7.3	56	8.0	61	7.6	48	6.9	76	6.5	72	
Career/Technical Education			Participants	672	3764	338	50	334	50	235	35	28	4	5.0	63	7.2	56	7.5	58	7.4	46	5.7	63	5.6	62	
			Nonparticipants	637	3648	356	56	281	44	182	29	32	5	4.6	58	6.8	52	7.0	54	6.6	41	5.5	61	5.3	58	
			No Information Provided	86	3783	37	43	49	57	32	37	3	3	4.5	56	6.9	53	7.7	59	7.2	45	6.5	72	6.1	68	

* Students who took the paper STAAR with embedded supports version of the test are not included in the reporting category results.

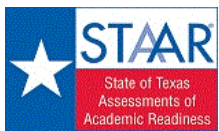

STATE OF TEXAS ASSESSMENTS OF ACADEMIC READINESS
Constructed Responses Summary Report
ENGLISH I
First-Time Tested Students

STATEWIDE

Report Date: SUMMER 2017
Date of Testing: SUMMER 2017

--- = No Data Reported For Fewer Than Five Students

Written Composition Rating Summary*

Expository Composition

Rating	#	%
0	142	10
2	305	22
3	244	18
4	300	22
5	185	13
6	130	9
7	57	4
8	30	2
Total	1393	100

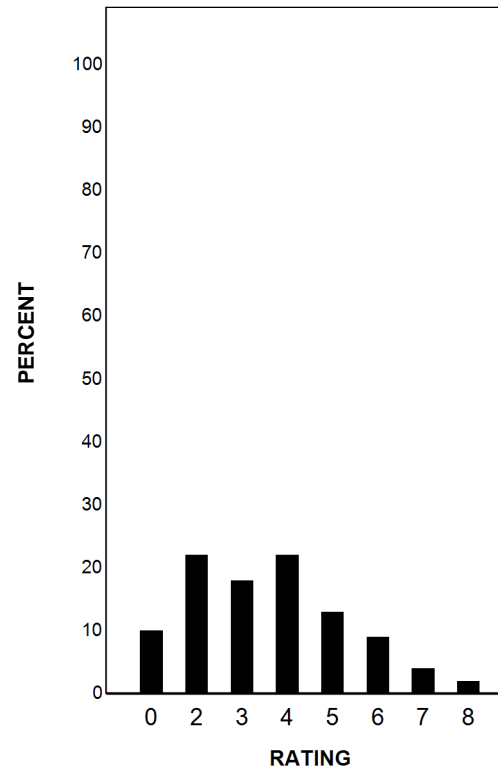

Each composition has been scored independently by two readers. The written composition rating of 0-8 represents the summation of these scores.

* Students who took the paper STAAR with embedded supports version of the test are not included in this report.

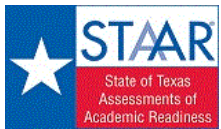

STATE OF TEXAS ASSESSMENTS OF ACADEMIC READINESS

Summary Report

ENGLISH I

Retested Students

STATEWIDE

Report Date: SUMMER 2017
Date of Testing: SUMMER 2017

Administration Summary			Number of Students Tested	Average Scale Score	Results for Each Reporting Category*																						
					Number	Percent	Did Not Meet		Approaches		Meets		Masters		Number of Points Possible						Number of Points Scored						
1	2	3					4	5	6	8		13		13		16		9		9							
Understanding/Analysis Across Genres	Understanding/Analysis of Literary Texts	Understanding/Analysis of Informational Texts			Composition	Revision	Editing	#	%	#	%	#	%	#	%	#	%	#	%	#	%						
								All Students	84332	99	84332	3500	68398	81	15934	19	3608	4	16	0	4.1	52	5.5	43	5.7	44	6.2
Male	52098	3474			43072	83	9026	17	2073	4	4	0	4.0	50	5.4	41	5.6	43	6.0	37	4.6	51	4.4	49	4.9	54	
Female	32234	3543			25326	79	6908	21	1535	5	12	0	4.3	54	5.8	45	5.9	45	6.6	41	4.7	52	4.9	54	4.9	54	
No Information Provided	0	---			---	---	---	---	---	---	---	---	---	---	---	---	---	---	---	---	---	---	---	---	---	---	---
Hispanic/Latino	53588	3491			44184	82	9404	18	1984	4	6	0	4.0	50	5.5	42	5.7	44	6.2	39	4.6	51	4.5	50	4.5	50	
American Indian or Alaska Native	261	3482			212	81	49	19	14	5	0	0	4.1	52	5.6	43	5.7	44	5.8	36	4.6	51	4.5	50	4.5	50	
Asian	1250	3512	996	80	254	20	66	5	0	0	4.0	49	5.6	43	5.8	45	6.3	40	4.6	52	4.8	53	4.8	53			
Black or African American	14668	3472	12293	84	2375	16	487	3	1	0	4.1	51	5.4	42	5.5	42	6.0	38	4.5	50	4.5	50	4.5	50			
Native Hawaiian or Other Pacific Islander	85	3526	71	84	14	16	6	7	0	0	4.2	53	5.8	44	5.6	43	6.3	39	4.7	52	4.9	55	4.5	55			
White	13471	3562	9882	73	3589	27	977	7	9	0	4.5	56	6.0	46	6.1	47	6.4	40	4.9	55	4.8	53	4.8	53			
Two or More Races	982	3556	736	75	246	25	74	8	0	0	4.5	56	5.9	46	6.0	46	6.4	40	4.9	55	4.8	53	4.8	53			
No Information Provided	27	3381	24	89	3	11	0	0	0	0	4.1	51	4.6	36	5.5	42	4.7	29	4.0	45	3.8	42	3.8	42			
Economically Disadvantaged	Yes	62416	3481	51984	83	10432	17	2156	3	8	0	4.0	50	5.4	42	5.6	43	6.1	38	4.6	51	4.5	50	4.5	50		
	No	21888	3554	16389	75	5499	25	1451	7	8	0	4.4	55	5.9	45	6.1	47	6.5	41	4.9	54	4.8	53	4.8	53		
	No Information Provided	28	3381	25	89	3	11	1	4	0	4.3	53	4.7	36	5.2	40	4.7	29	4.1	45	3.6	40	3.6	40			
Title I, Part A	Participants	49159	3483	40635	83	8524	17	1847	4	7	0	4.0	50	5.4	42	5.6	43	6.1	38	4.6	51	4.5	51	4.5	51		
	Nonparticipants	35143	3523	27738	79	7405	21	1760	5	9	0	4.2	53	5.7	44	5.9	45	6.3	40	4.8	53	4.6	52	4.6	52		
	No Information Provided	30	3379	25	83	5	17	1	3	0	4.2	52	4.7	36	4.9	38	4.7	29	4.2	47	3.7	41	3.7	41			
Migrant	Yes	754	3436	660	88	94	12	18	2	1	0	3.8	47	5.2	40	5.3	40	5.9	37	4.3	48	4.4	49	4.4	49		
	No	83476	3501	67653	81	15823	19	3585	4	15	0	4.1	52	5.5	43	5.7	44	6.2	39	4.6	52	4.6	51	4.6	51		
	No Information Provided	102	3391	85	83	17	17	5	5	0	3.8	47	5.0	39	5.3	41	4.9	31	4.2	46	3.9	43	3.9	43			
Limited English Proficient	Current LEP	21605	3415	19408	90	2197	10	313	1	3	0	3.6	45	4.9	38	5.2	40	5.7	36	4.2	47	4.2	47	4.2	47		
	Non-LEP (Monitored 1st Year)	1941	3602	1435	74	506	26	104	5	0	0	4.4	55	6.1	47	6.4	49	7.0	44	5.2	58	5.0	56	5.0	56		
	Non-LEP (Monitored 2nd Year)	918	3626	628	68	290	32	71	8	0	0	4.6	57	6.2	48	6.5	50	7.0	44	5.3	59	5.3	59	5.3	59		
	Other Non-LEP	59842	3526	46903	78	12939	22	3119	5	13	0	4.3	53	5.7	44	5.9	45	6.4	40	4.8	53	4.7	52	4.7	52		
	No Information Provided	26	3403	24	92	2	8	1	4	0	4.5	56	4.8	37	5.0	39	5.2	32	4.1	46	3.7	41	3.7	41			
Bilingual	Participants	55	3548	43	78	12	22	4	7	0	4.1	51	5.8	45	6.1	47	6.6	41	5.1	57	4.7	52	4.7	52			
	Nonparticipants	84230	3500	68315	81	15915	19	3602	4	16	0	4.1	52	5.5	43	5.7	44	6.2	39	4.6	52	4.6	51	4.6	51		
	No Information Provided	47	3402	40	85	7	15	2	4	0	4.2	53	4.8	37	4.9	38	5.4	34	4.1	46	4.0	44	4.0	44			
ESL	Participants	20530	3414	18458	90	2072	10	300	1	2	0	3.6	45	4.9	38	5.2	40	5.7	36	4.2	47	4.2	47	4.2	47		
	Nonparticipants	63765	3528	49909	78	13856	22	3307	5	14	0	4.3	53	5.8	44	5.9	45	6.4	40	4.8	53	4.7	52	4.7	52		
	No Information Provided	37	3428	31	84	6	16	1	3	0	4.4	55	5.0	39	5.2	40	5.2	33	4.2	47	4.1	46	4.1	46			
Special Education	Yes	15990	3367	14764	92	1226	8	195	1	1	0	3.6	45	4.8	37	5.0	38	5.2	33	4.0	44	3.9	43	3.9	43		
	No	68304	3531	53604	78	14700	22	3410	5	15	0	4.2	53	5.7	44	5.9	45	6.5	40	4.8	53	4.8	53	4.8	53		
	No Information Provided	38	3411	30	79	8	21	3	8	0	4.2	52	5.1	39	5.0	38	4.9	31	4.4	49	3.9	44	3.9	44			
Gifted/Talented	Participants	475	3674	292	61	183	39	70	15	2	0	4.9	61	6.6	50	6.9	53	7.0	44	5.4	60	5.4	59	5.4	59		
	Nonparticipants	83818	3499	68076	81	15742	19	3535	4	14	0	4.1	51	5.5	43	5.7	44	6.2	39	4.6	52	4.6	51	4.6	51		
	No Information Provided	39	3437	30	77	9	23	3	8	0	4.4	55	5.3	40	5.2	40	5.1	32	4.5	50	4.0	44	4.0	44			
At-Risk	Yes	73608	3481	61450	83	12158	17	2389	3	7	0	4.0	50	5.4	42	5.6	43	6.1	38	4.6	51	4.5	50	4.5	50		
	No	10698	3635	6926	65	3772	35	1217	11	9	0	4.7	59	6.4	49	6.5	50	6.9	43	5.3	59	5.2	58	5.2	58		
	No Information Provided	26	3428	22	85	4	15	2	8	0	4.5	56	5.0	38	5.3	41	5.2	32	4.2	47	3.9	43	3.9	43			
Career/Technical Education	Participants	59952	3507	48557	81	11395	19	2569	4	9	0	4.1	52	5.6	43	5.8	44	6.3	39	4.7	52	4.6	51	4.6	51		
	Nonparticipants	24323	3484	19789	81	4534	19	1037	4	7	0	4.1	51	5.5	42	5.6	43	6.1	38	4.6	51	4.5	50	4.5	50		
	No Information Provided	57	3312	52	91	5	9	2	4	0	0	3.6	45	4.6	35	4.8	37	4.2	26	3.7	41	3.6	40	3.6	40		

* Students who took the paper STAAR with embedded supports version of the test are not included in the reporting category results.

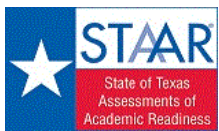

STATE OF TEXAS ASSESSMENTS OF ACADEMIC READINESS
Constructed Responses Summary Report
ENGLISH I
Retested Students

STATEWIDE

Report Date: SUMMER 2017
Date of Testing: SUMMER 2017

--- = No Data Reported For Fewer Than Five Students

Written Composition Rating Summary*

Expository Composition

Rating	#	%
0	4557	5
2	26412	31
3	21057	25
4	19757	23
5	8692	10
6	3262	4
7	495	1
8	83	0
Total	84315	100

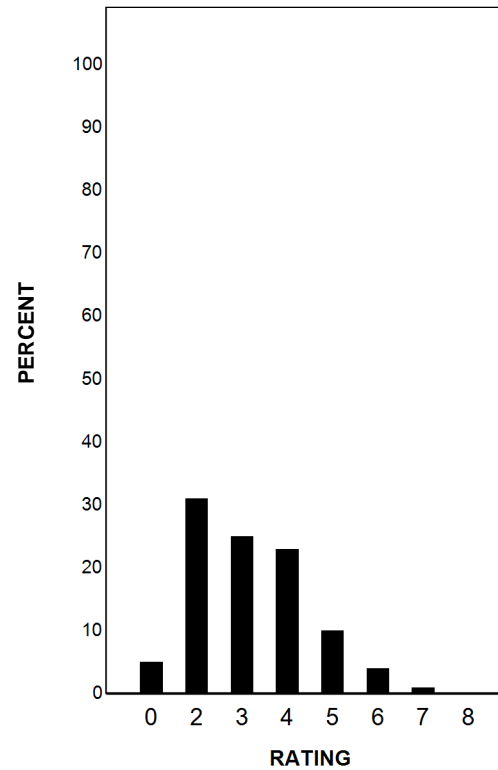

Each composition has been scored independently by two readers. The written composition rating of 0-8 represents the summation of these scores.

* Students who took the paper STAAR with embedded supports version of the test are not included in this report.

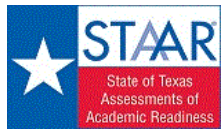

STATE OF TEXAS ASSESSMENTS OF ACADEMIC READINESS

Summary Report

ENGLISH II

All Students

STATEWIDE

Report Date: SUMMER 2017
Date of Testing: SUMMER 2017

Administration Summary			Number of Students Tested	Average Scale Score	Did Not Meet		Approaches		Meets		Masters		Results for Each Reporting Category*													
													1	2	3	4	5	6								
Number	Percent	Understanding/ Analysis Across Genres			Understanding/ Analysis of Literary Texts	Understanding/ Analysis of Informational Texts	Composition	Revision	Editing	Number of Points Possible																
										8	13	13	16	9	9	Number of Points Scored										
Legend					--- = No Data Reported For Fewer Than Five Students																					
					#	%	#	%	#	%	#	%	#	%	#	%	#	%	#	%	#	%	#	%	#	%
All Students					65540	3519	49800	76	15740	24	4056	6	88	0	4.1	52	6.4	49	6.3	48	6.9	43	5.0	55	4.7	52
Male					38874	3483	30505	78	8369	22	2098	5	22	0	4.0	49	6.2	48	6.1	47	6.6	41	4.9	55	4.5	50
Female					26659	3571	19291	72	7368	28	1956	7	66	0	4.4	55	6.6	51	6.5	50	7.3	46	5.1	57	4.9	55
No Information Provided					7	3733	4	57	3	43	2	29	0	0	4.9	61	7.3	56	8.7	67	6.0	38	5.9	65	6.4	71
Hispanic/Latino			41241	3509	31901	77	9340	23	2155	5	16	0	4.1	51	6.3	49	6.3	48	6.8	43	4.9	54	4.6	51		
American Indian or Alaska Native			207	3541	150	72	57	28	19	9	0	0	4.2	53	6.4	49	6.6	51	6.8	42	5.1	57	4.8	53		
Asian			1400	3540	1013	72	387	28	113	8	8	1	4.0	51	6.3	49	6.4	49	7.0	44	4.8	53	5.1	57		
Black or African American			11284	3492	8888	79	2396	21	519	5	5	0	4.1	51	6.2	47	6.0	47	6.8	42	4.9	55	4.6	52		
Native Hawaiian or Other Pacific Islander			95	3519	74	78	21	22	6	6	0	0	3.9	48	6.3	49	6.3	49	7.3	45	4.6	51	4.7	53		
White			10511	3580	7227	69	3284	31	1166	11	54	1	4.3	53	6.7	52	6.5	50	7.1	45	5.4	60	4.9	54		
Two or More Races			756	3583	521	69	235	31	66	9	4	1	4.3	54	6.8	52	6.5	50	7.2	45	5.5	61	4.9	54		
No Information Provided			46	3698	26	57	20	43	12	26	1	2	4.4	55	7.3	56	7.5	58	7.5	47	5.7	64	5.1	57		
Economically Disadvantaged																										
			Yes	46503	3494	36567	79	9936	21	2202	5	14	0	4.0	51	6.2	48	6.1	47	6.7	42	4.9	54	4.6	51	
			No	18957	3581	13193	70	5764	30	1836	10	72	0	4.3	54	6.7	51	6.6	51	7.2	45	5.3	59	4.9	54	
			No Information Provided	80	3734	40	50	40	50	18	23	2	3	4.3	54	7.7	59	7.7	59	7.5	47	5.7	63	6.2	69	
Title I, Part A																										
			Participants	37378	3498	29213	78	8165	22	1863	5	15	0	4.1	51	6.2	48	6.2	48	6.8	42	4.9	54	4.6	51	
			Nonparticipants	28083	3547	20547	73	7536	27	2176	8	72	0	4.2	52	6.5	50	6.4	49	7.0	44	5.1	57	4.7	53	
			No Information Provided	79	3719	40	51	39	49	17	22	1	1	4.3	54	7.7	59	7.7	59	7.4	46	5.6	62	6.2	68	
Migrant																										
			Yes	593	3457	478	81	115	19	17	3	0	0	4.0	50	5.9	45	6.0	46	6.6	41	4.6	51	4.5	50	
			No	64786	3519	49224	76	15562	24	4008	6	86	0	4.1	52	6.4	49	6.3	48	6.9	43	5.0	55	4.7	52	
			No Information Provided	161	3625	98	61	63	39	31	19	2	1	4.3	54	7.2	55	6.9	53	6.8	43	5.4	60	5.4	60	
Limited English Proficient																										
			Current LEP	16415	3402	14305	87	2110	13	333	2	0	0	3.7	46	5.8	45	5.7	44	6.1	38	4.2	47	4.2	47	
			Non-LEP (Monitored 1st Year)	755	3636	483	64	272	36	57	8	0	0	4.5	57	6.7	52	7.1	55	8.0	50	5.4	60	5.0	56	
			Non-LEP (Monitored 2nd Year)	1321	3641	875	66	446	34	89	7	0	0	4.7	58	7.0	54	7.1	55	7.7	48	5.5	61	5.1	56	
			Other Non-LEP	46967	3554	34095	73	12872	27	3559	8	87	0	4.2	53	6.5	50	6.5	50	7.1	44	5.2	58	4.8	53	
			No Information Provided	82	3713	42	51	40	49	18	22	1	1	4.2	53	7.6	59	7.5	58	7.5	47	5.6	63	6.1	68	
Bilingual																										
			Participants	42	3727	21	50	21	50	9	21	0	0	4.9	61	7.3	56	7.4	57	8.6	54	5.9	65	5.3	59	
			Nonparticipants	65405	3519	49726	76	15679	24	4029	6	87	0	4.1	52	6.4	49	6.3	48	6.9	43	5.0	55	4.7	52	
			No Information Provided	93	3657	53	57	40	43	18	19	1	1	4.1	52	7.4	57	7.3	56	7.1	44	5.4	59	5.8	64	
ESL																										
			Participants	15790	3400	13771	87	2019	13	317	2	0	0	3.7	46	5.8	45	5.7	44	6.1	38	4.2	46	4.2	46	
			Nonparticipants	49660	3557	35979	72	13681	28	3721	7	87	0	4.3	53	6.5	50	6.5	50	7.1	45	5.2	58	4.8	53	
			No Information Provided	90	3673	50	56	40	44	18	20	1	1	4.1	52	7.5	57	7.3	56	7.2	45	5.4	60	5.8	65	
Special Education																										
			Yes	9781	3359	8678	89	1103	11	191	2	3	0	3.5	44	5.8	44	5.4	41	5.5	35	4.3	48	4.0	44	
			No	55674	3547	41076	74	14598	26	3847	7	84	0	4.2	53	6.5	50	6.4	50	7.1	44	5.1	57	4.8	53	
			No Information Provided	85	3680	46	54	39	46	18	21	1	1	4.2	53	7.5	58	7.4	57	7.1	44	5.4	60	6.0	67	
Gifted/Talented																										
			Participants	525	3877	213	41	312	59	167	32	31	6	5.2	65	8.1	62	8.2	63	8.8	55	6.3	70	5.9	66	
			Nonparticipants	64924	3516	49538	76	15386	24	3870	6	55	0	4.1	51	6.3	49	6.3	48	6.9	43	5.0	55	4.6	52	
			No Information Provided	91	3702	49	54	42	46	19	21	2	2	4.3	53	7.6	58	7.5	57	7.1	45	5.5	61	6.1	67	
At-Risk																										
			Yes	56113	3484	44862	80	11251	20	2317	4	11	0	4.0	50	6.2	48	6.1	47	6.7	42	4.8	54	4.5	50	
			No	9346	3726	4897	52	4449	48	1721	18	75	1	4.9	61	7.4	57	7.5	58	8.1	51	5.9	66	5.4	60	
			No Information Provided	81	3745	41	51	40	49	18	22	2	2	4.4	55	7.7	59	7.7	59	7.5	47	5.8	64	6.2	69	
Career/Technical Education																										
			Participants	50391	3527	38145	76	12246	24	3076	6	51	0	4.2	52	6.4	49	6.3	49	6.9	43	5.0	56	4.7	52	
			Nonparticipants	15055	3491	11599	77	3456	23	964	6	36	0	4.0	50	6.3	48	6.1	47	6.7	42	4.8	54	4.6	51	
			No Information Provided	94	3641	56	60	38	40	16	17	1	1	4.1	52	7.3	56	7.0	54	7.0	43	5.3	59	5.8	65	

* Students who took the paper STAAR with embedded supports version of the test are not included in the reporting category results.

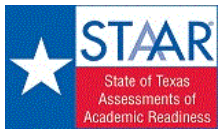

STATE OF TEXAS ASSESSMENTS OF ACADEMIC READINESS
Constructed Responses Summary Report
ENGLISH II
All Students

STATEWIDE

Report Date: SUMMER 2017
Date of Testing: SUMMER 2017

--- = No Data Reported For Fewer Than Five Students

Written Composition Rating Summary*

Persuasive Composition

Rating	#	%
0	2397	4
2	14952	23
3	15079	23
4	20309	31
5	8737	13
6	3175	5
7	664	1
8	219	0
Total	65532	100

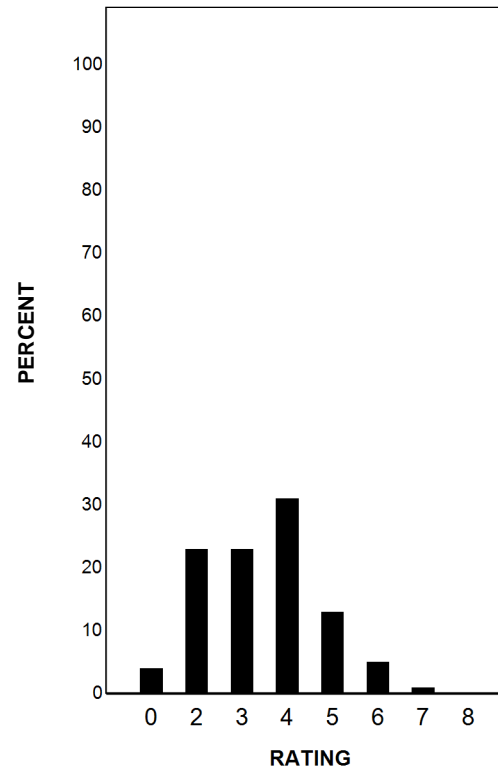

Each composition has been scored independently by two readers. The written composition rating of 0-8 represents the summation of these scores.

* Students who took the paper STAAR with embedded supports version of the test are not included in this report.

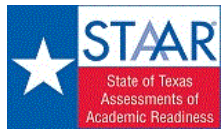

STATE OF TEXAS ASSESSMENTS OF ACADEMIC READINESS

Summary Report

ENGLISH II

First-Time Tested Students

STATEWIDE

Report Date: SUMMER 2017
Date of Testing: SUMMER 2017

Administration Summary			Number of Students Tested	Average Scale Score	Did Not Meet				Approaches				Meets				Masters				Results for Each Reporting Category											
																					Number Percent		1		2		3		4		5	
				Understanding/Analysis Across Genres		Understanding/Analysis of Literary Texts		Understanding/Analysis of Informational Texts		Composition		Revision		Editing		8		13		13		16		9		9						
Legend			Number of Points Possible																													
--- = No Data Reported For Fewer Than Five Students			Number of Points Scored																													
			# %		# %		# %		# %		# %		# %		# %		# %		# %		# %		# %		# %							
All Students			1899	3839	797	42	1102	58	751	40	84	4	5.1	63	8.0	62	8.0	62	8.5	53	6.1	68	5.9	65								
Male			868	3679	464	53	404	47	254	29	20	2	4.7	58	7.4	57	7.4	57	7.4	46	5.7	63	5.3	59								
Female			1024	3975	329	32	695	68	495	48	64	6	5.4	68	8.5	66	8.6	66	9.6	60	6.5	73	6.3	70								
No Information Provided			7	3733	4	57	3	43	2	29	0	0	4.9	61	7.3	56	8.7	67	6.0	38	5.9	65	6.4	71								
Hispanic/Latino			767	3709	402	52	365	48	210	27	15	2	4.8	59	7.4	57	7.4	57	7.9	49	5.7	63	5.4	60								
American Indian or Alaska Native			7	3733	4	57	3	43	3	43	0	0	4.7	59	7.4	57	6.3	48	9.1	57	6.1	68	5.3	59								
Asian			82	4001	25	30	57	70	34	41	7	9	5.0	63	8.7	67	8.5	65	9.4	59	6.5	72	7.2	80								
Black or African American			289	3625	159	55	130	45	76	26	5	2	4.6	57	7.2	55	7.1	55	7.4	46	5.5	61	5.4	60								
Native Hawaiian or Other Pacific Islander			5	3825	2	40	3	60	2	40	0	0	5.2	65	8.8	68	9.0	69	7.2	45	5.6	62	6.0	67								
White			673	4055	172	26	501	74	397	59	52	8	5.6	71	9.1	70	9.1	70	9.7	61	6.8	76	6.5	72								
Two or More Races			46	3908	18	39	28	61	18	39	4	9	5.2	65	8.3	64	8.4	65	9.0	56	6.6	73	5.9	66								
No Information Provided			30	3852	15	50	15	50	11	37	1	3	5.1	63	8.1	62	7.8	60	8.6	54	6.5	72	5.9	65								
Economically Disadvantaged			Yes	953	3642	538	56	415	44	231	24	13	1	4.5	57	7.1	55	7.1	54	7.4	46	5.5	61	5.2	58							
			No	881	4053	232	26	649	74	502	57	69	8	5.7	71	9.0	69	9.1	70	9.8	61	6.8	76	6.5	72							
			No Information Provided	65	3832	27	42	38	58	18	28	2	3	4.7	59	8.2	63	8.0	62	8.1	51	6.1	68	6.8	75							
Title I, Part A			Participants	805	3670	450	56	355	44	207	26	14	2	4.7	59	7.2	56	7.2	55	7.5	47	5.6	62	5.4	60							
			Nonparticipants	1030	3973	320	31	710	69	527	51	69	7	5.4	67	8.6	66	8.7	67	9.4	59	6.6	73	6.2	69							
			No Information Provided	64	3810	27	42	37	58	17	27	1	2	4.6	58	8.2	63	7.9	61	8.0	50	6.1	67	6.7	74							
Migrant			Yes	5	3624	2	40	3	60	0	0	0	4.2	53	6.4	49	7.6	58	7.2	45	5.8	64	5.2	58								
			No	1806	3842	755	42	1051	58	724	40	82	5	5.1	64	8.0	62	8.1	62	8.6	54	6.2	68	5.8	65							
			No Information Provided	88	3796	40	45	48	55	27	31	2	2	4.7	59	8.1	62	7.7	59	8.0	50	6.0	66	6.4	71							
Limited English Proficient			Current LEP	142	3391	118	83	24	17	8	6	0	0	3.7	46	5.8	44	5.7	44	5.9	37	4.2	47	4.4	49							
			Non-LEP (Monitored 1st Year)	9	3612	5	56	4	44	0	0	0	4.7	58	7.1	55	7.2	56	7.6	47	4.9	54	4.7	52								
			Non-LEP (Monitored 2nd Year)	14	3701	10	71	4	29	3	21	0	0	4.7	59	7.7	59	6.9	53	7.6	47	6.0	67	5.6	62							
			Other Non-LEP	1669	3881	636	38	1033	62	723	43	83	5	5.2	65	8.2	63	8.3	64	8.8	55	6.3	70	6.0	66							
			No Information Provided	65	3793	28	43	37	57	17	26	1	2	4.6	57	8.1	63	7.8	60	7.9	49	6.0	66	6.6	73							
Bilingual			Participants	1	---	---	---	---	---	---	---	---	---	---	---	---	---	---	---	---	---	---	---	---								
			Nonparticipants	1832	3841	768	42	1064	58	734	40	83	5	5.1	64	8.0	62	8.1	62	8.6	54	6.1	68	5.8	65							
			No Information Provided	66	3786	29	44	37	56	17	26	1	2	4.5	57	8.1	62	7.7	59	7.9	49	5.9	66	6.6	73							
ESL			Participants	134	3365	112	84	22	16	6	4	0	0	3.7	46	5.7	44	5.6	43	5.8	36	4.4	46	4.3	48							
			Nonparticipants	1699	3878	656	39	1043	61	728	43	83	5	5.2	65	8.2	63	8.3	63	8.8	55	6.3	70	5.9	66							
			No Information Provided	66	3786	29	44	37	56	17	26	1	2	4.5	57	8.1	62	7.7	59	7.9	49	5.9	66	6.6	73							
Special Education			Yes	207	3363	167	81	40	19	16	8	3	1	3.5	44	6.0	46	5.5	42	5.3	33	4.4	49	4.1	46							
			No	1628	3901	602	37	1026	63	718	44	80	5	5.3	66	8.3	64	8.4	64	9.0	56	6.4	71	6.0	67							
			No Information Provided	64	3797	28	44	36	56	17	27	1	2	4.6	57	8.1	62	7.8	60	7.9	49	6.0	67	6.7	74							
Gifted/Talented			Participants	109	4485	5	5	104	95	95	87	28	26	6.6	82	10.7	82	11.0	84	12.2	76	8.0	89	7.6	85							
			Nonparticipants	1721	3799	762	44	959	56	638	37	54	3	5.0	62	7.9	60	7.9	61	8.3	52	6.0	67	5.7	63							
			No Information Provided	69	3817	30	43	39	57	18	26	2	3	4.7	58	8.1	62	7.8	60	7.9	50	6.1	68	6.6	73							
At-Risk			Yes	1057	3586	658	62	399	38	198	19	10	1	4.4	55	6.9	53	6.8	52	7.0	44	5.3	59	5.1	56							
			No	775	4184	110	14	665	86	535	69	72	9	6.0	75	9.6	74	9.8	75	10.7	67	7.3	81	6.8	76							
			No Information Provided	67	3838	29	43	38	57	18	27	2	3	4.7	59	8.2	63	7.9	61	8.1	51	6.2	68	6.7	75							
Career/Technical Education			Participants	1183	3862	483	41	700	59	484	41	48	4	5.1	64	8.1	62	8.1	62	8.7	55	6.2	69	5.8	65							
			Nonparticipants	651	3803	283	43	368	57	251	39	35	5	5.1	63	7.9	61	8.0	61	8.3	52	6.0	67	5.8	64							
			No Information Provided	65	3776	31	48	34	52	16	25	1	2	4.5	57	8.0	62	7.4	57	7.9	49	5.9	66	6.6	73							

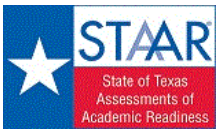

STATE OF TEXAS ASSESSMENTS OF ACADEMIC READINESS
Constructed Responses Summary Report
ENGLISH II
First-Time Tested Students

STATEWIDE

Report Date: SUMMER 2017
Date of Testing: SUMMER 2017

--- = No Data Reported For Fewer Than Five Students

Written Composition Rating Summary

Persuasive Composition

Rating	#	%
0	87	5
2	285	15
3	264	14
4	441	23
5	305	16
6	260	14
7	153	8
8	104	5
Total	1899	100

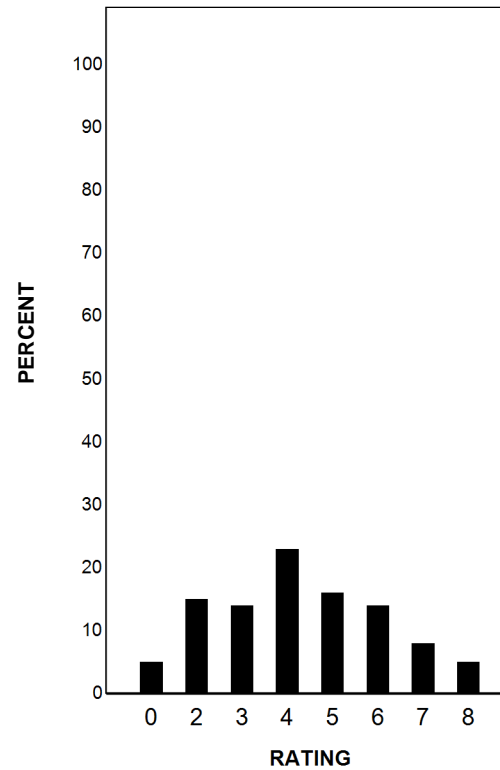

Each composition has been scored independently by two readers. The written composition rating of 0-8 represents the summation of these scores.

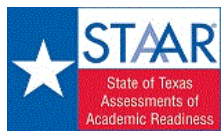

STATE OF TEXAS ASSESSMENTS OF ACADEMIC READINESS

Summary Report

ENGLISH II

Retested Students

STATEWIDE

Report Date: SUMMER 2017
Date of Testing: SUMMER 2017

Administration Summary			Number of Students Tested	Average Scale Score	Did Not Meet		Approaches		Meets		Masters		Results for Each Reporting Category*															
													Number	Percent	1		2		3		4		5		6			
Students Tested	63641	99			Understanding/ Analysis Across Genres	Understanding/ Analysis of Literary Texts	Understanding/ Analysis of Informational Texts	Composition	Revision	Editing	Number of Points Possible																	
	Students Not Tested	Absent									0	0	8	13	13		16		9		9							
		Other									475	1			Number of Points Scored		Number of Points Scored		Number of Points Scored		Number of Points Scored		Number of Points Scored					
Total Documents Submitted	64116				100	#	%	#	%	#	%	#	%	#	%	#	%	#	%	#	%	#	%					
Legend					--- = No Data Reported For Fewer Than Five Students																							
All Students					63641	3510	49003	77	14638	23	3305	5	4	0	4.1	51	6.3	49	6.2	48	6.8	43	5.0	55	4.6	51		
Male					38006	3479	30041	79	7965	21	1844	5	2	0	3.9	49	6.2	47	6.1	47	6.6	41	4.9	54	4.5	50		
Female					25635	3555	18962	74	6673	26	1461	6	2	0	4.3	54	6.5	50	6.4	49	7.2	45	5.0	56	4.9	54		
No Information Provided			0	---	---	---	---	---	---	---	---	---	---	---	---	---	---	---	---	---	---	---	---	---				
Hispanic/Latino			40474	3505	31499	78	8975	22	1945	5	1	0	4.1	51	6.3	48	6.3	48	6.8	43	4.9	54	4.6	51				
American Indian or Alaska Native			200	3534	146	73	54	27	16	8	0	0	4.2	53	6.3	49	6.6	51	6.7	42	5.1	56	4.7	53				
Asian			1318	3512	988	75	330	25	79	6	1	0	4.0	50	6.2	48	6.3	48	6.9	43	4.7	52	5.0	55				
Black or African American			10995	3488	8729	79	2266	21	443	4	0	0	4.1	51	6.1	47	6.0	46	6.7	42	4.9	55	4.6	51				
Native Hawaiian or Other Pacific Islander			90	3502	72	80	18	20	4	4	0	0	3.8	47	6.2	48	6.2	48	7.3	45	4.6	51	4.7	52				
White			9838	3548	7055	72	2783	28	769	8	2	0	4.2	52	6.6	51	6.3	49	7.0	44	5.3	59	4.8	53				
Two or More Races			710	3562	503	71	207	29	48	7	0	0	4.2	53	6.7	51	6.4	49	7.1	44	5.4	60	4.8	54				
No Information Provided			16	3409	11	69	5	31	1	6	0	0	3.3	41	5.9	45	7.0	54	5.5	34	4.3	48	3.8	42				
Economically Disadvantaged			Yes	45550	3490	36029	79	9521	21	1971	4	1	0	4.0	50	6.2	48	6.1	47	6.7	42	4.8	54	4.6	51			
			No	18076	3558	12961	72	5115	28	1334	7	3	0	4.2	53	6.6	51	6.5	50	7.1	44	5.2	58	4.8	53			
			No Information Provided	15	3309	13	87	2	13	0	0	0	2.7	34	5.4	42	6.5	50	4.7	29	3.9	44	3.7	41				
Title I, Part A			Participants	36573	3494	28763	79	7810	21	1656	5	1	0	4.1	51	6.2	48	6.2	47	6.7	42	4.9	54	4.6	51			
			Nonparticipants	27053	3530	20227	75	6826	25	1649	6	3	0	4.1	52	6.5	50	6.3	49	6.9	43	5.1	56	4.7	52			
			No Information Provided	15	3335	13	87	2	13	0	0	0	3.1	38	5.7	44	6.7	52	4.7	29	3.6	40	3.9	44				
Migrant			Yes	588	3456	476	81	112	19	17	3	0	0	4.0	50	5.9	45	6.0	46	6.6	41	4.6	51	4.5	50			
			No	62980	3510	48469	77	14511	23	3284	5	4	0	4.1	51	6.3	49	6.2	48	6.8	43	5.0	55	4.6	51			
			No Information Provided	73	3419	58	79	15	21	4	5	0	0	3.8	47	6.1	47	6.0	46	5.4	34	4.6	52	4.2	46			
Limited English Proficient			Current LEP	16273	3402	14187	87	2086	13	325	2	0	0	3.7	46	5.8	45	5.7	44	6.1	38	4.2	47	4.2	46			
			Non-LEP (Monitored 1st Year)	746	3636	478	64	268	36	57	8	0	0	4.5	57	6.7	52	7.1	55	8.0	50	5.4	60	5.0	56			
			Non-LEP (Monitored 2nd Year)	1307	3641	865	66	442	34	86	7	0	0	4.7	58	7.0	54	7.1	55	7.7	48	5.5	61	5.1	56			
			Other Non-LEP	45298	3542	33459	74	11839	26	2836	6	4	0	4.2	53	6.5	50	6.4	49	7.0	44	5.2	58	4.8	53			
			No Information Provided	17	3409	14	82	3	18	1	6	0	0	3.1	38	5.7	44	6.5	50	6.0	38	4.4	48	4.2	47			
Bilingual			Participants	41	3722	21	51	20	49	9	22	0	0	4.9	61	7.3	56	7.3	56	8.6	54	5.8	64	5.3	59			
			Nonparticipants	63573	3509	48958	77	14615	23	3295	5	4	0	4.1	51	6.3	49	6.2	48	6.8	43	5.0	55	4.6	51			
			No Information Provided	27	3340	24	89	3	11	1	4	0	0	3.1	39	5.8	44	6.1	47	5.0	31	4.0	44	3.8	42			
ESL			Participants	15656	3400	13659	87	1997	13	311	2	0	0	3.7	46	5.8	45	5.7	44	6.1	38	4.2	46	4.2	46			
			Nonparticipants	47961	3545	35323	74	12638	26	2993	6	4	0	4.2	53	6.5	50	6.4	49	7.1	44	5.2	58	4.8	53			
			No Information Provided	24	3360	21	88	3	13	1	4	0	0	3.0	38	5.8	44	6.3	48	5.5	34	4.1	46	3.8	43			
Special Education			Yes	9574	3359	8511	89	1063	11	175	2	0	0	3.5	44	5.8	44	5.4	41	5.5	35	4.3	48	3.9	44			
			No	54046	3536	40474	75	13572	25	3129	6	4	0	4.2	52	6.4	49	6.4	49	7.1	44	5.1	56	4.7	53			
			No Information Provided	21	3325	18	86	3	14	1	5	0	0	3.0	38	5.8	45	6.2	48	4.6	29	3.7	41	3.9	43			
Gifted/Talented			Participants	416	3717	208	50	208	50	72	17	3	1	4.8	60	7.4	57	7.4	57	7.9	50	5.9	65	5.5	61			
			Nonparticipants	63203	3508	48776	77	14427	23	3232	5	1	0	4.1	51	6.3	48	6.2	48	6.8	43	4.9	55	4.6	51			
			No Information Provided	22	3342	19	86	3	14	1	5	0	0	3.0	38	5.9	45	6.4	49	4.5	28	3.6	40	4.4	48			
At-Risk			Yes	55056	3482	44204	80	10852	20	2119	4	1	0	4.0	50	6.2	47	6.1	47	6.7	42	4.8	54	4.5	50			
			No	8571	3685	4787	56	3784	44	1186	14	3	0	4.8	60	7.2	55	7.3	56	7.9	49	5.8	65	5.2	58			
			No Information Provided	14	3301	12	86	2	14	0	0	0	2.7	34	5.4	42	6.6	51	4.3	27	3.8	42	3.8	42				
Career/Technical Education			Participants	49208	3519	37662	77	11546	23	2592	5	3	0	4.1	52	6.4	49	6.3	48	6.9	43	5.0	56	4.6	52			
			Nonparticipants	14404	3477	11316	79	3088	21	713	5	1	0	4.0	49	6.2	48	6.0	46	6.7	42	4.8	53	4.5	50			
			No Information Provided	29	3337	25	86	4	14	0	0	0	0	3.2	41	5.5	42	5.9	45	4.8	30	3.9	44	4.2	47			

* Students who took the paper STAAR with embedded supports version of the test are not included in the reporting category results.

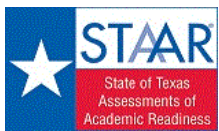

STATE OF TEXAS ASSESSMENTS OF ACADEMIC READINESS
Constructed Responses Summary Report
ENGLISH II
Retested Students

STATEWIDE

Report Date: SUMMER 2017
Date of Testing: SUMMER 2017

--- = No Data Reported For Fewer Than Five Students

Written Composition Rating Summary*

Persuasive Composition

Rating	#	%
0	2310	4
2	14667	23
3	14815	23
4	19868	31
5	8432	13
6	2915	5
7	511	1
8	115	0
Total	63633	100

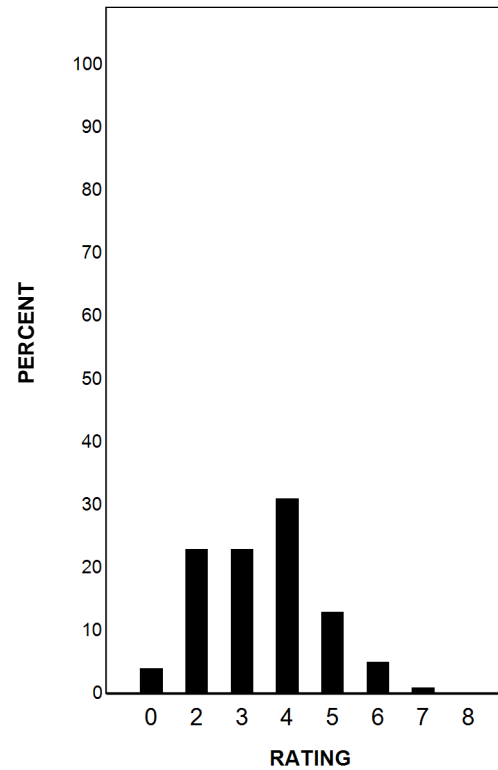

Each composition has been scored independently by two readers. The written composition rating of 0-8 represents the summation of these scores.

* Students who took the paper STAAR with embedded supports version of the test are not included in this report.

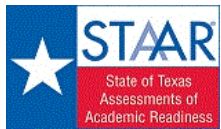

STATE OF TEXAS ASSESSMENTS OF ACADEMIC READINESS

Summary Report

U.S.HISTORY

First-Time Tested Students

STATEWIDE

Report Date: SUMMER 2017
Date of Testing: SUMMER 2017

Administration Summary			Number of Students Tested	Average Scale Score	Did Not Meet	Approaches	Meets	Masters	Results for Each Reporting Category											
									1		2		3		4					
Number	Percent									History		Geography and Culture		Government and Citizenship		Economics, Science, Technology, and Society				
Students Tested	1328	98																		
Students Not Tested																				
Absent	0	0																		
Other	30	2																		
Total Documents Submitted	1358	100																		
Legend			--- = No Data Reported For Fewer Than Five Students																	
			#		%		#		%		#		%		#		%			
			30		12		10		16		Avg. # of Items / % Correct		#		%		#		%	
All Students			1328	3979	225	17	1103	83	626	47	249	19	17.6	59	7.8	65	6.0	60	10.2	64
Male			612	3983	114	19	498	81	303	50	131	21	17.8	59	7.8	65	6.0	60	10.1	63
Female			716	3975	111	16	605	84	323	45	118	16	17.4	58	7.8	65	6.0	60	10.3	64
No Information Provided			0	---	---	---	---	---	---	---	---	---	---	---	---	---	---	---	---	---
Hispanic/Latino			658	3884	136	21	522	79	258	39	82	12	16.5	55	7.3	61	5.7	57	9.7	61
American Indian or Alaska Native			7	4201	0	0	7	100	3	43	3	43	19.7	66	8.9	74	7.0	70	11.3	71
Asian			58	4286	5	9	53	91	45	78	23	40	21.3	71	9.1	76	7.0	70	11.5	72
Black or African American			178	3743	49	28	129	72	50	28	14	8	14.7	49	7.1	59	5.3	53	8.7	54
Native Hawaiian or Other Pacific Islander			4	---	---	---	---	---	---	---	---	---	---	---	---	---	---	---	---	---
White			394	4184	31	8	363	92	252	64	117	30	20.1	67	8.5	71	6.8	68	11.4	71
Two or More Races			16	4003	2	13	14	88	8	50	4	25	18.6	62	7.3	61	6.3	63	10.6	66
No Information Provided			13	4260	2	15	11	85	9	69	6	46	20.8	69	9.5	79	6.3	63	11.2	70
Economically Disadvantaged	Yes		734	3803	180	25	554	75	234	32	68	9	15.6	52	7.0	58	5.4	54	9.2	57
	No		548	4196	41	7	507	93	357	65	167	30	20.0	67	8.7	73	6.8	68	11.4	71
	No Information Provided		46	4194	4	9	42	91	35	76	14	30	20.9	70	9.0	75	6.6	66	11.0	69
Title I, Part A	Participants		582	3821	139	24	443	76	205	35	52	9	15.8	53	7.1	59	5.5	55	9.3	58
	Nonparticipants		701	4094	83	12	618	88	386	55	183	26	18.8	63	8.2	69	6.5	65	10.9	68
	No Information Provided		45	4214	3	7	42	93	35	78	14	31	21.2	71	9.2	76	6.7	67	11.2	70
Migrant	Yes		18	3714	6	33	12	67	6	33	0	0	14.6	49	6.7	56	5.1	51	8.3	52
	No		1252	3976	214	17	1038	83	581	46	234	19	17.5	58	7.7	64	6.0	60	10.2	64
	No Information Provided		58	4116	5	9	53	91	39	67	15	26	19.7	66	8.7	73	6.3	63	10.8	67
Limited English Proficient	Current LEP		128	3561	61	48	67	52	19	15	3	2	13.0	43	5.8	49	4.3	43	7.6	47
	Non-LEP (Monitored 1st Year)		5	3674	1	20	4	80	1	20	0	0	12.2	41	6.6	55	5.4	54	9.2	58
	Non-LEP (Monitored 2nd Year)		8	3897	1	13	7	88	1	13	1	13	15.8	53	7.3	60	4.8	48	9.9	62
	Other Non-LEP		1142	4018	159	14	983	86	570	50	231	20	18.0	60	7.9	66	6.2	62	10.4	65
	No Information Provided		45	4214	3	7	42	93	35	78	14	31	21.2	71	9.2	76	6.7	67	11.2	70
Bilingual	Participants		0	---	---	---	---	---	---	---	---	---	---	---	---	---	---	---	---	---
	Nonparticipants		1283	3970	222	17	1061	83	591	46	235	18	17.5	58	7.7	64	6.0	60	10.1	63
	No Information Provided		45	4214	3	7	42	93	35	78	14	31	21.2	71	9.2	76	6.7	67	11.2	70
ESL	Participants		126	3556	63	50	63	50	19	15	3	2	12.8	43	5.8	49	4.3	43	7.6	47
	Nonparticipants		1157	4016	159	14	998	86	572	49	232	20	18.0	60	7.9	66	6.2	62	10.4	65
	No Information Provided		45	4214	3	7	42	93	35	78	14	31	21.2	71	9.2	76	6.7	67	11.2	70
Special Education	Yes		126	3565	56	44	70	56	22	17	5	4	12.8	43	5.6	47	4.4	44	7.7	48
	No		1157	4014	166	14	991	86	569	49	230	20	18.0	60	8.0	66	6.2	62	10.4	65
	No Information Provided		45	4214	3	7	42	93	35	78	14	31	21.2	71	9.2	76	6.7	67	11.2	70
Gifted/Talented	Participants		72	4497	0	0	72	100	61	85	43	60	23.2	77	9.9	82	7.9	79	13.1	82
	Nonparticipants		1210	3937	222	18	988	82	529	44	191	16	17.1	57	7.6	63	5.9	59	10.0	62
	No Information Provided		46	4262	3	7	43	93	36	78	15	33	21.4	71	9.2	77	6.8	68	11.3	70
At-Risk	Yes		811	3788	204	25	607	75	250	31	61	8	15.5	52	6.9	58	5.4	54	9.1	57
	No		471	4278	18	4	453	96	340	72	173	37	20.9	70	9.0	75	7.2	72	12.0	75
	No Information Provided		46	4262	3	7	43	93	36	78	15	33	21.4	71	9.2	77	6.8	68	11.3	70
Career/Technical Education	Participants		840	3995	137	16	703	84	399	48	165	20	17.7	59	7.9	65	6.1	61	10.3	64
	Nonparticipants		443	3926	84	19	359	81	192	43	70	16	17.0	57	7.5	62	6.0	60	9.9	62
	No Information Provided		45	4194	4	9	41	91	35	78	14	31	21.0	70	9.0	75	6.6	66	11.1	69

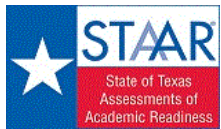

STATE OF TEXAS ASSESSMENTS OF ACADEMIC READINESS

Summary Report

U.S.HISTORY

Retested Students

STATEWIDE

Report Date: SUMMER 2017
Date of Testing: SUMMER 2017

Administration Summary			Number of Students Tested	Average Scale Score	Did Not Meet				Approaches				Meets				Masters				Results for Each Reporting Category*								
					Number		Percent		#		%		#		%		#		%		#		%		1		2		3
Students Tested			10494	99	History		Geography and Culture		Government and Citizenship		Economics, Science, Technology, and Society		Number of Items Tested																
Students Not Tested					30		12		10		16		Avg. # of Items / % Correct																
Absent			0	0	#		%		#		%		#		%		#		%		#		%		#		%		
Other			99	1	30		12		10		16		#		%		#		%		#		%		#		%		
Total Documents Submitted			10593	100	30		12		10		16		#		%		#		%		#		%		#		%		
Legend			--- = No Data Reported For Fewer Than Five Students																										
All Students			10494	3476	5693	54	4801	46	215	2	15	0	11.5	38	5.2	44	3.9	39	6.8	43									
Male			4756	3446	2814	59	1942	41	98	2	9	0	11.0	37	5.1	43	3.9	39	6.6	41									
Female			5738	3501	2879	50	2859	50	117	2	6	0	11.8	39	5.4	45	3.9	39	7.0	44									
No Information Provided			0	---	---	---	---	---	---	---	---	---	---	---	---	---	---	---	---	---									
Hispanic/Latino			6699	3481	3597	54	3102	46	133	2	10	0	11.5	38	5.2	44	3.9	39	6.9	43									
American Indian or Alaska Native			27	3518	12	44	15	56	0	0	0	0	11.9	40	5.7	48	4.2	42	6.8	42									
Asian			263	3433	174	66	89	34	3	1	0	0	11.4	38	4.7	39	3.5	35	6.5	40									
Black or African American			2005	3454	1145	57	860	43	39	2	1	0	11.1	37	5.3	45	3.8	38	6.5	41									
Native Hawaiian or Other Pacific Islander			14	3509	7	50	7	50	0	0	0	0	12.1	40	5.1	42	4.1	41	7.1	45									
White			1392	3493	711	51	681	49	38	3	4	0	11.7	39	5.3	44	4.1	41	6.9	43									
Two or More Races			90	3487	43	48	47	52	2	2	0	0	12.0	40	5.2	43	3.8	38	6.8	42									
No Information Provided			4	---	---	---	---	---	---	---	---	---	---	---	---	---	---	---	---	---									
Economically Disadvantaged			Yes	7885	3468	4392	56	3493	44	138	2	9	0	11.4	38	5.2	43	3.8	38	6.7	42								
			No	2605	3502	1297	50	1308	50	77	3	6	0	11.8	39	5.4	45	4.0	40	7.1	44								
			No Information Provided	4	---	---	---	---	---	---	---	---	---	---	---	---	---	---	---	---	---								
Title I, Part A			Participants	6552	3474	3581	55	2971	45	133	2	7	0	11.5	38	5.2	44	3.9	39	6.8	43								
			Nonparticipants	3934	3480	2106	54	1828	46	82	2	8	0	11.5	38	5.3	44	3.9	39	6.8	43								
			No Information Provided	8	3392	6	75	2	25	0	0	0	10.4	35	5.5	46	3.9	39	5.1	32									
Migrant			Yes	141	3442	85	60	56	40	1	1	0	0	11.1	37	4.9	41	3.6	36	6.7	42								
			No	10329	3477	5587	54	4742	46	214	2	15	0	11.5	38	5.3	44	3.9	39	6.8	43								
			No Information Provided	24	3376	21	88	3	13	0	0	0	9.9	33	4.6	38	3.8	38	5.9	37									
Limited English Proficient			Current LEP	3337	3437	2107	63	1230	37	39	1	3	0	11.0	37	5.0	41	3.7	37	6.6	41								
			Non-LEP (Monitored 1st Year)	70	3549	30	43	40	57	3	4	0	0	11.8	39	6.0	50	4.3	43	7.5	47								
			Non-LEP (Monitored 2nd Year)	74	3497	36	49	38	51	1	1	0	0	12.0	40	5.1	42	4.0	40	6.8	43								
			Other Non-LEP	7010	3494	3517	50	3493	50	172	2	12	0	11.7	39	5.4	45	4.0	40	6.9	43								
			No Information Provided	3	---	---	---	---	---	---	---	---	---	---	---	---	---	---	---	---	---								
Bilingual			Participants	1	---	---	---	---	---	---	---	---	---	---	---	---	---	---	---	---									
			Nonparticipants	10489	3476	5689	54	4800	46	215	2	15	0	11.5	38	5.2	44	3.9	39	6.8	43								
			No Information Provided	4	---	---	---	---	---	---	---	---	---	---	---	---	---	---	---	---	---								
ESL			Participants	3224	3438	2035	63	1189	37	38	1	3	0	11.0	37	5.0	41	3.7	37	6.6	41								
			Nonparticipants	7266	3494	3654	50	3612	50	177	2	12	0	11.7	39	5.4	45	4.0	40	6.9	43								
			No Information Provided	4	---	---	---	---	---	---	---	---	---	---	---	---	---	---	---	---	---								
Special Education			Yes	2472	3398	1665	67	807	33	28	1	1	0	10.5	35	4.8	40	3.6	36	6.2	39								
			No	8018	3501	4024	50	3994	50	187	2	14	0	11.8	39	5.4	45	4.0	40	7.0	44								
			No Information Provided	4	---	---	---	---	---	---	---	---	---	---	---	---	---	---	---	---	---								
Gifted/Talented			Participants	52	3638	17	33	35	67	8	15	1	2	13.3	44	5.9	50	4.6	46	8.3	52								
			Nonparticipants	10438	3476	5672	54	4766	46	207	2	14	0	11.5	38	5.2	44	3.9	39	6.8	43								
			No Information Provided	4	---	---	---	---	---	---	---	---	---	---	---	---	---	---	---	---	---								
At-Risk			Yes	9545	3466	5344	56	4201	44	169	2	11	0	11.4	38	5.2	43	3.8	38	6.7	42								
			No	945	3582	345	37	600	63	46	5	4	0	12.6	42	5.9	49	4.4	44	7.7	48								
			No Information Provided	4	---	---	---	---	---	---	---	---	---	---	---	---	---	---	---	---	---								
Career/Technical Education			Participants	7915	3481	4231	53	3684	47	158	2	7	0	11.5	38	5.3	44	3.9	39	6.8	43								
			Nonparticipants	2570	3463	1454	57	1116	43	57	2	8	0	11.3	38	5.2	43	3.8	38	6.8	42								
			No Information Provided	9	3324	8	89	1	11	0	0	0	0	9.6	32	4.9	41	3.6	36	4.6	28								

* Students who took the paper STAAR with embedded supports version of the test are not included in the reporting category results.