



STATE OF TEXAS ASSESSMENTS OF ACADEMIC READINESS A

Summary Report

ENGLISH I

All Students

STATEWIDE

Report Date: FALL 2016
Date of Testing: FALL 2016

Administration Summary			Number of Students Tested	Average Scale Score	PASSED		DID NOT PASS		Results for Each Reporting Category*																	
					Level II: Satisfactory	Level III: Advanced	Level I: Unsatisfactory	1						2		3		4		5		6				
Number	Percent				#	%	#	%	Understanding/ Analysis Across Genres						Understanding/ Analysis of Literary Texts		Understanding/ Analysis of Informational Texts		Composition		Revision		Editing			
Students Tested	16295	97							Short Answer Rating (Single Selection)	Short Answer Rating (Paired Selections)	Multiple Choice															
Students Not Tested																										
Absent	378	2																								
Other	63	0																								
Total Documents Submitted	16736	100																								
Legend									Number of Points Possible						11		11		24		11		11			
--- = No Data Reported For Fewer Than Five Students									Number of Points Scored																	
			#	%	#	%	#	%	#	%	#	%	#	%	#	%	#	%	#	%	#	%	#	%		
All Students	16295	3266	1078	7	1	0	15217	93	1.8	20	1.6	18	2.0	33	5.1	47	3.8	35	7.2	30	4.4	40	4.7	43		
Male	11001	3249	710	6	0	0	10291	94	1.6	18	1.5	17	2.0	33	5.1	46	3.9	35	6.9	29	4.5	41	4.6	42		
Female	5294	3303	368	7	1	0	4926	93	2.1	23	1.9	21	1.9	32	5.3	48	3.7	34	7.9	33	4.4	40	4.9	45		
No Information Provided	0	--	--	--	--	--	--	--	--	--	--	--	--	--	--	--	--	--	--	--	--	--	--	--		
Hispanic/Latino	8959	3254	530	6	0	0	8429	94	1.7	19	1.7	18	1.9	32	5.1	46	3.7	34	7.2	30	4.3	39	4.6	42		
American Indian or Alaska Native	64	3307	3	5	0	0	61	95	2.1	23	1.9	21	2.2	36	5.5	50	4.3	39	7.1	30	4.4	40	4.6	42		
Asian	98	3289	7	7	0	0	91	93	1.8	20	2.1	23	2.1	35	5.1	46	3.9	36	7.4	31	4.4	40	5.2	48		
Black or African American	3252	3231	145	4	0	0	3107	96	1.6	18	1.5	16	1.9	31	5.0	45	3.6	33	6.9	29	4.3	39	4.8	44		
Native Hawaiian or Other Pacific Islander	14	3229	1	7	0	0	13	93	1.3	14	2.4	26	1.7	29	4.4	40	3.3	30	7.3	30	4.4	40	4.3	39		
White	3661	3324	368	10	1	0	3293	90	1.9	22	1.7	19	2.2	37	5.4	49	4.2	38	7.5	31	4.9	45	4.9	45		
Two or More Races	235	3320	24	10	0	0	211	90	1.7	19	1.6	18	2.3	38	5.3	49	4.1	37	7.5	31	5.1	46	5.1	46		
No Information Provided	12	3216	0	0	0	0	12	100	1.3	14	0.5	6	1.5	25	5.3	48	4.0	36	6.5	27	5.1	46	4.6	42		
Economically Disadvantaged	Yes 11443 No 4834 No Information Provided 18	3241 3325 3271	618 458 2	5 9 11	0 1 0	0 0 0	10825 4376 16	95 91 89	1.7 2.0 1.3	19 22 15	1.6 1.8 1.0	17 20 11	1.9 2.2 2.0	31 36 33	5.0 5.4 5.1	46 49 46	3.7 4.1 4.4	33 38 40	7.1 7.6 6.7	29 32 28	4.3 4.8 5.4	39 44 49	4.6 4.9 4.7	42 45 43		
Title I, Part A	Participants 8505 Nonparticipants 7773 No Information Provided 17	3250 3285 3247	517 559 2	6 7 12	0 1 0	0 0 0	7988 7214 15	94 93 88	1.7 1.8 1.2	19 20 14	1.6 1.7 0.9	18 18 10	1.9 2.0 2.1	32 34 34	5.0 5.3 4.9	46 48 44	3.7 3.9 4.1	34 35 37	7.2 7.2 6.5	30 30 27	4.3 4.6 5.5	39 42 50	4.6 4.8 4.5	42 44 41		
Migrant	Yes 160 No 16096 No Information Provided 39	3192 3267 3236	8 1068 2	5 7 5	0 1 0	0 0 0	152 15028 37	95 93 95	1.7 1.8 1.2	18 20 13	1.4 1.6 1.2	15 18 13	1.9 2.0 1.9	31 33 32	4.8 5.1 4.9	44 47 45	3.3 3.8 3.9	30 35 36	6.9 7.2 6.7	29 30 28	3.9 4.4 4.8	35 40 44	4.3 4.7 4.8	39 43 44		
Limited English Proficient	Current LEP 2629 Non-LEP (Monitored 1st Year) 132 Non-LEP (Monitored 2nd Year) 170 Other Non-LEP 13345 No Information Provided 19	3214 3299 3320 3276 3243	104 11 15 946 2	4 8 9 7 11	0 0 0 1 0	0 0 0 0 0	2525 121 155 12399 17	96 92 91 93 89	1.6 1.9 2.0 1.8 1.3	17 21 22 20 14	1.6 1.6 1.9 1.6 0.9	17 17 21 18 11	1.8 1.9 2.2 2.0 2.1	30 32 37 33 34	4.9 5.4 5.5 5.2 4.9	44 49 50 47 44	3.5 3.8 3.9 3.9 4.1	31 35 36 35 37	7.0 7.5 7.6 7.3 6.6	29 31 32 30 28	4.0 4.5 4.6 4.5 5.3	37 41 42 41 48	4.4 5.1 4.8 4.8 4.5	40 46 44 43 41		
Bilingual	Participants 6 Nonparticipants 16273 No Information Provided 16	3273 3266 3272	0 1076 2	0 7 13	0 1 0	0 0 0	6 15197 14	100 93 88	2.0 1.8 1.3	22 20 15	2.0 1.6 0.9	22 20 10	1.3 2.0 1.9	22 33 32	4.5 5.1 4.9	41 47 44	3.8 3.8 4.3	35 35 39	8.5 7.2 6.9	35 30 29	4.0 4.4 5.6	36 40 51	4.7 4.7 4.7	42 43 43		
ESL	Participants 2276 Nonparticipants 14002 No Information Provided 17	3213 3275 3289	91 985 2	4 7 12	0 1 0	0 0 0	2185 13017 15	96 93 88	1.6 1.8 1.4	18 20 16	1.6 1.6 1.1	17 18 12	1.8 2.0 2.0	30 33 33	4.9 5.2 5.1	44 47 47	3.5 3.9 4.4	32 35 40	7.0 7.3 7.1	29 30 29	4.1 4.5 5.6	37 41 51	4.4 4.8 4.7	40 43 43		
Special Education	Yes 13294 No 2987 No Information Provided 14	3233 3416 3108	685 393 0	5 13 0	0 1 0	0 0 0	12609 2594 14	95 87 100	1.6 2.4 1.1	18 27 12	1.5 2.2 0.6	17 24 7	1.9 2.3 1.5	31 39 25	5.0 5.9 3.8	45 54 34	3.6 4.5 3.4	33 41 31	6.9 8.4 5.8	29 35 24	4.3 5.1 4.6	39 47 42	4.6 5.2 4.0	42 47 36		
Gifted/Talented	Participants 35 Nonparticipants 16241 No Information Provided 19	3380 3266 3167	7 1070 1	20 7 5	1 0 0	3 0 0	28 15171 18	80 93 95	2.2 1.8 0.9	25 20 11	1.4 1.6 0.6	15 18 7	2.5 2.0 1.9	41 33 32	5.5 5.1 4.1	50 47 37	4.1 3.8 3.6	37 35 33	8.7 7.2 6.2	36 30 26	4.7 4.4 5.1	43 40 46	5.1 4.7 4.4	46 43 40		
At-Risk	Yes 14183 No 2095 No Information Provided 17	3262 3293 3232	895 182 1	6 9 6	1 0 0	0 0 0	13288 1913 16	94 91 94	1.8 1.8 1.2	19 20 14	1.6 1.7 0.9	18 19 10	1.8 2.1 1.8	32 35 30	5.1 5.3 4.8	47 48 44	3.8 4.0 4.3	34 36 39	7.2 7.4 6.4	30 31 26	4.4 4.6 5.4	40 42 49	4.7 4.8 4.4	43 44 40		
Career/Technical Education	Participants 11393 Nonparticipants 4876 No Information Provided 26	3273 3250 3202	768 308 2	7 6 8	0 0 0	0 0 0	10625 4568 24	93 94 92	1.8 1.7 1.2	20 19 13	1.7 1.6 1.0	18 17 12	2.0 1.9 1.7	33 32 28	5.2 5.1 4.5	47 46 41	3.8 3.7 4.1	35 34 37	7.3 7.1 6.5	30 30 27	4.4 4.4 4.5	40 40 41	4.7 4.7 4.6	43 43 42		

* Students who took the STAAR A test on paper are not included in the reporting category results.



STATE OF TEXAS ASSESSMENTS OF ACADEMIC READINESS A
Constructed Responses Summary Report
ENGLISH I
All Students

STATEWIDE

Report Date: FALL 2016
 Date of Testing: FALL 2016

--- = No Data Reported For Fewer Than Five Students

Short Answer Rating Summary*

Written Composition Rating Summary*

Single Selection

Paired Selections

Expository Composition

Rating	#	%
0	8914	55
1	5159	32
2	2103	13
3	55	0
Total	16231	100

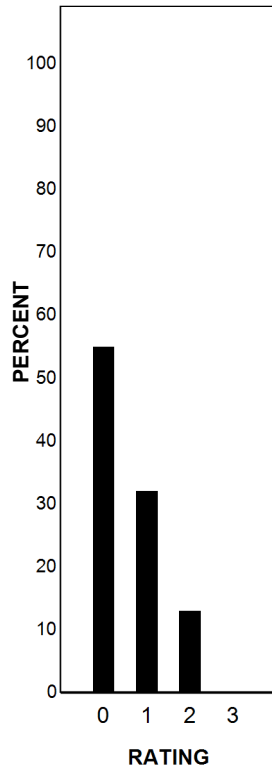

Rating	#	%
0	8912	55
1	5844	36
2	1449	9
3	26	0
Total	16231	100

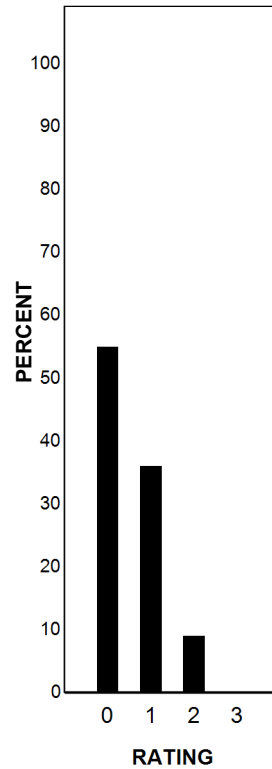

Rating	#	%
0	1636	10
2	8615	53
3	3113	19
4	2068	13
5	627	4
6	139	1
7	21	0
8	12	0
Total	16231	100

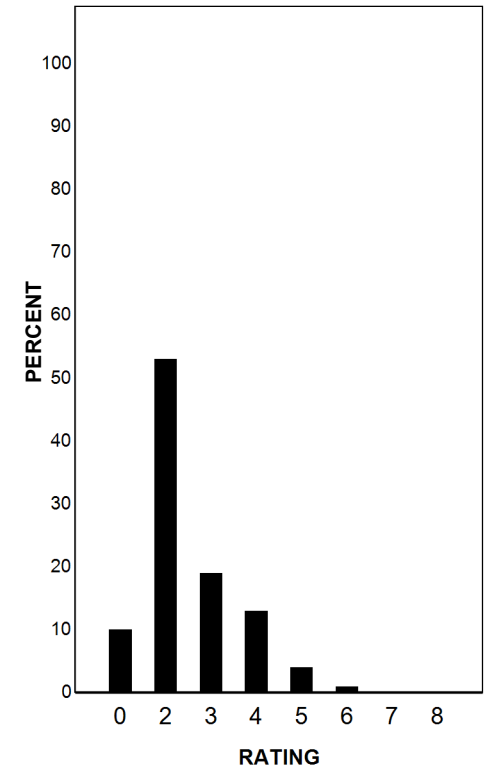

Each Composition has been scored independently by two readers. The written composition rating of 0-8 represents the summation of these scores.

* Students who took the STAAR A test on paper are not included in this report.

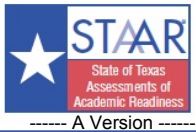

STATE OF TEXAS ASSESSMENTS OF ACADEMIC READINESS A

Summary Report

ENGLISH I

First-Time Tested Students

STATEWIDE

Report Date: FALL 2016

Date of Testing: FALL 2016

Administration Summary			Number of Students Tested	Average Scale Score	PASSED				DID NOT PASS		Results for Each Reporting Category*															
Number	Percent	Level II: Satisfactory			Level III: Advanced	Level I: Unsatisfactory	1						2	3	4	5	6									
Students Tested	Students Not Tested						Understanding/ Analysis Across Genres											Understanding/ Analysis of Literary Texts	Understanding/ Analysis of Informational Texts	Composition	Revision	Editing				
Absent	Other	#			%	#	%	#	%	#	%	#	%	#	%	#	%						#	%		
Total Documents Submitted	Legend																	Number of Points Possible								
--- = No Data Reported For Fewer Than Five Students					Number of Points Scored																					
			#	%	#	%	#	%	#	%	#	%	#	%	#	%	#	%	#	%						
Students Tested	644	96	64	10	0	0	580	90	1.7	19	1.5	16	2.0	34	5.2	48	3.9	36	7.4	31	4.6	42	4.7	43		
Students Not Tested																										
Absent	28	4					369	92	1.5	16	1.4	15	2.0	34	5.1	46	4.0	36	6.9	29	4.6	42	4.6	42		
Other	1	0					211	87	2.0	23	1.7	19	2.1	34	5.5	50	3.9	35	8.4	35	4.6	42	4.9	44		
Total Documents Submitted	673	100																								
Legend																										
--- = No Data Reported For Fewer Than Five Students																										
All Students			644	3278			580	90	1.7	19	1.5	16	2.0	34	5.2	48	3.9	36	7.4	31	4.6	42	4.7	43		
Male			401	3244	32	8	0	0	369	92	1.5	16	1.4	15	2.0	34	5.1	46	4.0	36	6.9	29	4.6	42		
Female			243	3334	32	13	0	0	211	87	2.0	23	1.7	19	2.1	34	5.5	50	3.9	35	8.4	35	4.6	42		
No Information Provided			0																							
Hispanic/Latino			352	3249	28	8	0	0	324	92	1.5	17	1.4	16	1.9	32	5.1	46	3.8	35	7.4	31	4.3	39		
American Indian or Alaska Native			4																							
Asian			6	3351	1	17	0	0	5	83	1.5	17	1.5	17	2.0	33	5.7	52	5.2	47	8.0	33	4.7	42		
Black or African American			119	3209	8	7	0	0	111	93	1.7	18	1.4	16	1.8	30	5.1	47	3.4	31	6.8	28	4.4	40		
Native Hawaiian or Other Pacific Islander			1																							
White			148	3409	26	18	0	0	122	82	2.2	24	1.7	19	2.6	43	5.7	52	4.7	43	8.1	34	5.4	49		
Two or More Races			9	3171	1	11	0	0	8	89	0.7	7	0.3	4	1.9	31	4.2	38	3.2	29	7.0	29	5.2	47		
No Information Provided			5	3352	0	0	0	0	5	100	1.8	20	0.6	7	2.2	37	5.6	51	4.6	42	7.8	33	6.4	58		
Economically Disadvantaged	Yes		454	3217	24	5	0	0	430	95	1.4	16	1.3	14	1.8	31	5.0	45	3.6	33	7.0	29	4.4	40		
	No		183	3424	39	21	0	0	144	79	2.3	26	2.0	23	2.5	42	5.8	53	4.7	43	8.3	35	5.1	47		
	No Information Provided		7	3399	1	14	0	0	6	86	1.3	14	1.3	14	2.3	38	5.6	51	4.7	43	9.0	38	6.3	57		
Title I, Part A	Participants		418	3282	43	10	0	0	375	90	1.7	19	1.5	17	2.1	34	5.3	48	3.9	36	7.6	32	4.5	41		
	Nonparticipants		219	3271	20	9	0	0	199	91	1.6	18	1.4	16	2.0	34	5.2	47	3.9	36	7.1	29	4.7	43		
	No Information Provided		7	3295	1	14	0	0	6	86	0.9	10	0.9	10	2.4	40	5.0	45	4.1	38	7.7	32	6.0	55		
Migrant	Yes		5	2871	0	0	0	0	5	100	0.0	0	0.0	0	1.2	20	3.4	31	2.4	22	2.4	10	3.2	29		
	No		626	3280	63	10	0	0	563	90	1.7	19	1.5	17	2.0	34	5.3	48	3.9	36	7.5	31	4.6	42		
	No Information Provided		13	3314	1	8	0	0	12	92	0.9	10	0.9	10	2.3	38	5.1	46	4.5	41	7.8	33	5.5	50		
Limited English Proficient	Current LEP		110	3169	4	4	0	0	106	96	1.1	12	1.2	14	1.6	27	4.9	44	3.4	31	7.1	30	3.8	35		
	Non-LEP (Monitored 1st Year)		7	3517	1	14	0	0	6	86	1.7	19	1.7	19	2.3	38	6.1	56	4.3	39	11.1	46	5.9	53		
	Non-LEP (Monitored 2nd Year)		5	3389	1	20	0	0	4	80	1.8	20	3.0	33	3.2	53	6.0	55	5.0	45	7.2	30	4.8	44		
	Other Non-LEP		515	3295	57	11	0	0	458	89	1.8	20	1.5	17	2.1	35	5.3	48	4.0	37	7.4	31	4.7	43		
	No Information Provided		7	3399	1	14	0	0	6	86	1.3	14	1.3	14	2.3	38	5.6	51	4.7	43	9.0	38	6.3	57		
Bilingual	Participants		0																							
	Nonparticipants		638	3277	63	10	0	0	575	90	1.7	19	1.5	17	2.0	34	5.3	48	3.9	36	7.4	31	4.6	42		
	No Information Provided		6	3371	1	17	0	0	5	83	1.0	11	1.0	11	2.2	36	5.0	45	4.7	42	9.0	38	6.5	59		
ESL	Participants		105	3173	4	4	0	0	101	96	1.1	12	1.2	14	1.6	27	4.9	45	3.4	31	7.2	30	3.9	35		
	Nonparticipants		532	3297	59	11	0	0	473	89	1.8	20	1.5	17	2.1	35	5.3	48	4.0	37	7.5	31	4.7	43		
	No Information Provided		7	3399	1	14	0	0	6	86	1.3	14	1.3	14	2.3	38	5.6	51	4.7	43	9.0	38	6.3	57		
Special Education	Yes		549	3242	40	7	0	0	509	93	1.5	17	1.4	15	2.0	33	5.1	47	3.7	34	7.1	29	4.5	41		
	No		90	3495	24	27	0	0	66	73	2.4	27	2.1	23	2.6	43	6.0	54	5.1	46	9.6	40	5.4	49		
	No Information Provided		5	3290	0	0	0	0	5	100	1.2	13	0.6	7	1.8	30	4.2	38	4.0	36	9.0	38	6.0	55		
Gifted/Talented	Participants		2																							
	Nonparticipants		634	3276	61	10	0	0	573	90	1.7	19	1.5	16	2.0	34	5.2	48	3.9	36	7.4	31	4.6	42		
	No Information Provided		8	3286	1	13	0	0	7	88	0.8	8	0.8	8	2.4	40	4.1	38	3.9	35	8.3	34	5.8	52		
At-Risk	Yes		532	3265	49	9	0	0	483	91	1.6	18	1.5	16	2.0	33	5.2	47	3.9	35	7.4	31	4.5	41		
	No		105	3336	14	13	0	0	91	87	2.1	23	1.6	18	2.3	38	5.5	50	4.1	38	7.6	32	4.9	45		
	No Information Provided		7	3399	1	14	0	0	6	86	1.3	14	1.3	14	2.3	38	5.6	51	4.7	43	9.0	38	6.3	57		
Career/Technical Education	Participants		300	3270	28	9	0	0	272	91	1.6	18	1.4	15	2.1	36	5.2	47	3.9	36	7.3	30	4.5	41		
	Nonparticipants		338	3283	35	10	0	0	303	90	1.7	19	1.6	17	2.0	33	5.3	49	3.9	36	7.6	32	4.6	42		
	No Information Provided		6	3371	1	17	0	0	5	83	1.0	11	1.0	11	2.2	36	5.0	45	4.7	42	9.0	38	6.5	59		

* Students who took the STAAR A test on paper are not included in the reporting category results.



STATE OF TEXAS ASSESSMENTS OF ACADEMIC READINESS A
Constructed Responses Summary Report
ENGLISH I
First-Time Tested Students

STATEWIDE

Report Date: FALL 2016
 Date of Testing: FALL 2016

--- = No Data Reported For Fewer Than Five Students

Short Answer Rating Summary*

Written Composition Rating Summary*

Single Selection

Paired Selections

Expository Composition

Rating	#	%
0	368	58
1	189	30
2	77	12
3	4	1
Total	638	100

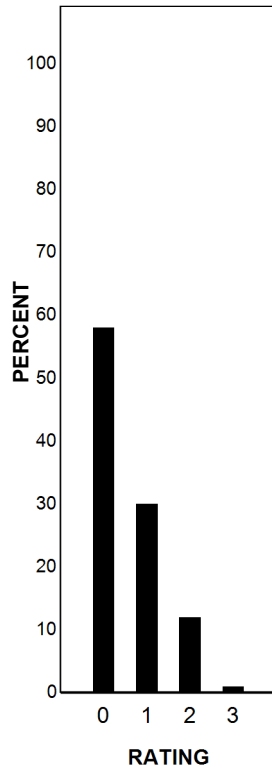

Rating	#	%
0	372	58
1	221	35
2	41	6
3	4	1
Total	638	100

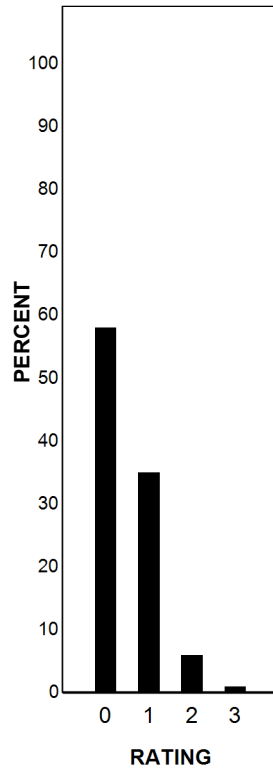

Rating	#	%
0	81	13
2	299	47
3	121	19
4	84	13
5	39	6
6	10	2
7	3	0
8	1	0
Total	638	100

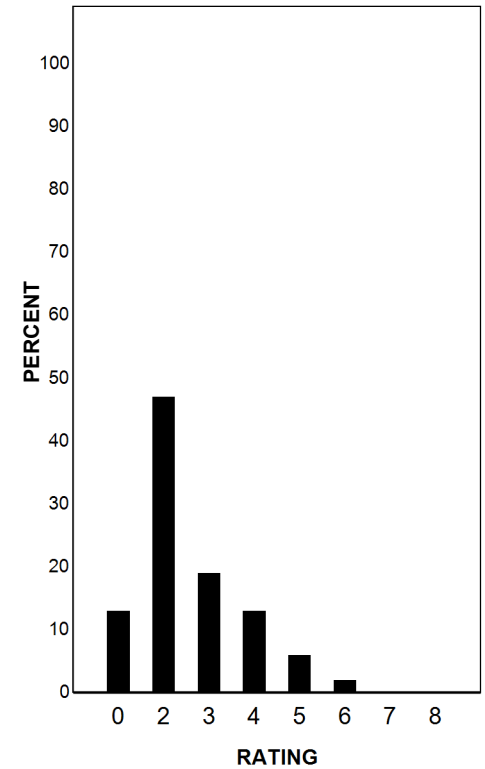

Each Composition has been scored independently by two readers. The written composition rating of 0-8 represents the summation of these scores.

* Students who took the STAAR A test on paper are not included in this report.



STATE OF TEXAS ASSESSMENTS OF ACADEMIC READINESS A

Summary Report

ENGLISH I

Retested Students

STATEWIDE

Report Date: FALL 2016

Date of Testing: FALL 2016

Administration Summary			Number of Students Tested	Average Scale Score	PASSED				DID NOT PASS		Results for Each Reporting Category*																			
Number	Percent	Level II: Satisfactory			Level III: Advanced	Level I: Unsatisfactory	1						2		3		4		5		6									
Students Tested	15651						97	Understanding/ Analysis Across Genres						Understanding/ Analysis of Literary Texts		Understanding/ Analysis of Informational Texts		Composition		Revision		Editing								
Students Not Tested							Short Answer Rating (Single Selection)	Short Answer Rating (Paired Selections)	Multiple Choice																					
Absent	350	2																												
Other	62	0																												
Total Documents Submitted	16063	100																												
Legend																														
--- = No Data Reported For Fewer Than Five Students																														
			#		#		#		#		#		#		#		#		#		#									
			%		%		%		%		%		%		%		%		%		%									
All Students			1014	6	1	0	14637	94	1.8	20	1.6	18	2.0	33	5.1	47	3.8	35	7.2	30	4.4	40	4.7	43						
Male			678	6	0	0	9922	94	1.6	18	1.5	17	2.0	33	5.1	46	3.9	35	6.9	29	4.5	41	4.6	42						
Female			336	7	1	0	4715	93	2.1	23	1.9	21	1.9	32	5.3	48	3.7	33	7.8	33	4.3	40	4.9	45						
No Information Provided																														
Hispanic/Latino			502	6	0	0	8105	94	1.8	19	1.7	19	1.9	32	5.1	46	3.7	34	7.2	30	4.3	39	4.6	42						
American Indian or Alaska Native			3	5	0	0	57	95	2.1	23	1.9	21	2.2	36	5.6	51	4.3	39	7.2	30	4.5	41	4.7	42						
Asian			6	7	0	0	86	93	1.8	20	2.2	24	2.1	35	5.1	46	3.9	35	7.3	31	4.4	40	5.3	48						
Black or African American			137	4	0	0	2996	96	1.6	18	1.5	16	1.9	31	5.0	45	3.6	33	6.9	29	4.3	39	4.8	44						
Native Hawaiian or Other Pacific Islander			1	8	0	0	12	92	1.4	15	2.3	26	1.7	28	4.3	39	3.4	31	7.8	33	4.5	41	4.5	41						
White			342	10	1	0	3171	90	1.9	21	1.7	19	2.2	37	5.4	49	4.2	38	7.5	31	4.9	45	4.9	45						
Two or More Races			23	10	0	0	203	90	1.7	19	1.7	19	2.3	38	5.4	49	4.1	38	7.5	31	5.1	46	5.1	46						
No Information Provided			0	0	0	0	7	100	0.9	10	0.4	5	1.0	17	5.0	45	3.6	32	5.6	23	4.1	38	4.4	40						
Economically Disadvantaged	Yes	10989	3242	594	5	0	10395	95	1.7	19	1.6	17	1.9	31	5.0	46	3.7	33	7.1	29	4.3	39	4.6	42						
	No	4651	3322	419	9	1	4232	91	2.0	22	1.8	20	2.1	36	5.4	49	4.1	37	7.6	32	4.8	44	4.9	45						
	No Information Provided	11	3190	1	9	0	10	91	1.4	15	0.8	9	1.8	30	4.7	43	4.3	39	5.2	22	4.8	44	4.5	41						
Title I, Part A	Participants	8087	3248	474	6	0	7613	94	1.7	19	1.6	18	1.9	32	5.0	46	3.7	34	7.2	30	4.2	39	4.6	42						
	Nonparticipants	7554	3285	539	7	1	7015	93	1.8	20	1.7	18	2.0	34	5.3	48	3.9	35	7.2	30	4.6	42	4.8	44						
	No Information Provided	10	3213	1	10	0	9	90	1.5	17	0.9	10	1.8	30	4.8	44	4.1	37	5.7	24	5.1	46	4.5	41						
Migrant	Yes	155	3202	8	5	0	147	95	1.7	19	1.4	16	1.9	32	4.8	44	3.3	30	7.0	29	3.9	35	4.3	39						
	No	15470	3267	1005	6	1	14465	94	1.8	20	1.6	18	2.0	33	5.1	47	3.8	35	7.2	30	4.4	40	4.7	43						
	No Information Provided	26	3198	1	4	0	25	96	1.3	14	1.3	14	1.8	29	4.8	44	3.7	33	6.1	25	4.5	41	4.6	42						
Limited English Proficient	Current LEP	2519	3215	100	4	0	2419	96	1.6	18	1.6	18	1.8	30	4.9	44	3.5	32	7.0	29	4.0	37	4.4	40						
	Non-LEP (Monitored 1st Year)	125	3287	10	8	0	115	92	1.9	21	1.5	17	1.9	32	5.4	49	3.8	35	7.3	30	4.5	41	5.0	45						
	Non-LEP (Monitored 2nd Year)	165	3318	14	8	0	151	92	2.0	22	1.9	21	2.2	36	5.4	49	3.9	35	7.7	32	4.6	41	4.9	44						
	Other Non-LEP	12830	3275	889	7	1	11941	93	1.8	20	1.6	18	2.0	33	5.2	47	3.9	35	7.3	30	4.5	41	4.8	43						
	No Information Provided	12	3153	1	8	0	11	92	1.3	14	0.8	8	1.9	32	4.5	41	3.8	34	5.3	22	4.8	43	4.3	39						
Bilingual	Participants	6	3273	0	0	0	6	100	2.0	22	2.0	22	1.3	22	4.5	41	3.8	35	8.5	35	4.0	36	4.7	42						
	Nonparticipants	15635	3266	1013	6	1	14622	94	1.8	20	1.6	18	2.0	33	5.1	47	3.8	35	7.2	30	4.4	40	4.7	43						
	No Information Provided	10	3213	1	10	0	9	90	1.5	17	0.9	10	1.8	30	4.8	44	4.1	37	5.7	24	5.1	46	4.5	41						
ESL	Participants	2171	3215	87	4	0	2084	96	1.6	18	1.6	17	1.8	30	4.9	44	3.5	32	6.9	29	4.1	37	4.4	40						
	Nonparticipants	13470	3274	926	7	1	12544	93	1.8	20	1.6	18	2.0	33	5.2	47	3.9	35	7.3	30	4.5	41	4.8	43						
	No Information Provided	10	3213	1	10	0	9	90	1.5	17	0.9	10	1.8	30	4.8	44	4.1	37	5.7	24	5.1	46	4.5	41						
Special Education	Yes	12745	3233	645	5	0	12100	95	1.6	18	1.5	17	1.9	31	5.0	45	3.6	33	6.9	29	4.3	39	4.6	42						
	No	2897	3413	369	13	1	2528	87	2.4	27	2.2	24	2.3	39	5.9	54	4.5	41	8.4	35	5.1	47	5.2	47						
	No Information Provided	9	3008	0	0	0	9	100	1.0	11	0.7	7	1.3	22	3.6	32	3.0	27	4.0	17	3.9	35	3.7	33						
Gifted/Talented	Participants	33	3343	5	15	1	3	28	85	2.0	22	1.2	13	2.4	40	5.3	48	3.8	35	8.4	35	4.6	42	5.1	47					
	Nonparticipants	15607	3266	1009	6	0	14598	94	1.8	20	1.6	18	2.0	33	5.1	47	3.8	35	7.2	30	4.4	40	4.7	43						
	No Information Provided	11	3081	0	0	0	11	100	1.1	12	0.5	6	1.6	27	4.1	37	3.5	31	4.6	19	4.6	42	3.7	34						
At-Risk	Yes	13651	3262	846	6	1	12805	94	1.8	20	1.6	18	1.9	32	5.1	47	3.8	34	7.2	30	4.4	40	4.7	43						
	No	1990	3291	168	8	0	1822	92	1.8	20	1.7	19	2.1	35	5.3	48	4.0	36	7.4	31	4.6	42	4.8	44						
	No Information Provided	10	3115	0	0	0	10	100	1.2	13	0.6	7	1.5	25	4.3	39	4.0	36	4.5	19	4.7	43	4.0	36						
Career/Technical Education	Participants	11093	3274	740	7	0	10353	93	1.8	20	1.7	18	2.0	33	5.2	47	3.8	35	7.3	30	4.4	40	4.7	43						
	Nonparticipants	4538	3248	273	6	1	4265	94	1.7	19	1.6	17	1.9	32	5.1	46	3.7	34	7.1	29	4.4	40	4.7	42						
	No Information Provided	20	3151	1	5	0	19	95	1.2	13	1.1	12	1.6	26	4.3	39	3.9	35	5.7	24	4.0	36	4.5	40						

* Students who took the STAAR A test on paper are not included in the reporting category results.

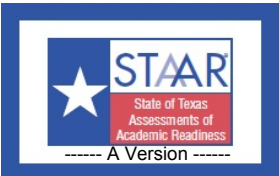

STATE OF TEXAS ASSESSMENTS OF ACADEMIC READINESS A

Constructed Responses Summary Report

ENGLISH I

Retested Students

STATEWIDE

Report Date: FALL 2016
Date of Testing: FALL 2016

--- = No Data Reported For Fewer Than Five Students

Short Answer Rating Summary*

Written Composition Rating Summary*

Single Selection

Paired Selections

Expository Composition

Rating	#	%
0	8546	55
1	4970	32
2	2026	13
3	51	0
Total	15593	100

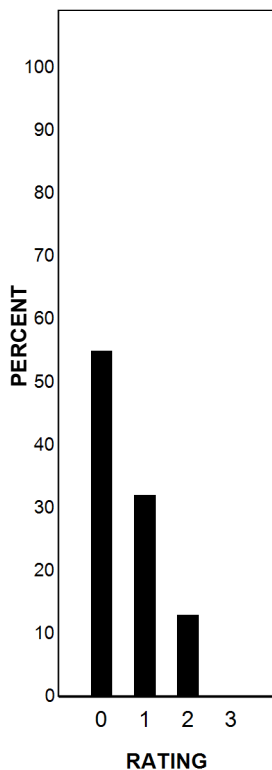

Rating	#	%
0	8540	55
1	5623	36
2	1408	9
3	22	0
Total	15593	100

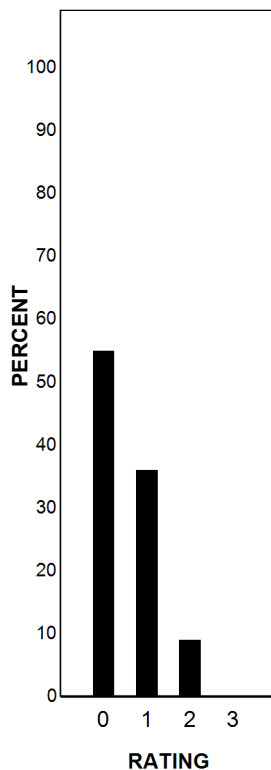

Rating	#	%
0	1555	10
2	8316	53
3	2992	19
4	1984	13
5	588	4
6	129	1
7	18	0
8	11	0
Total	15593	100

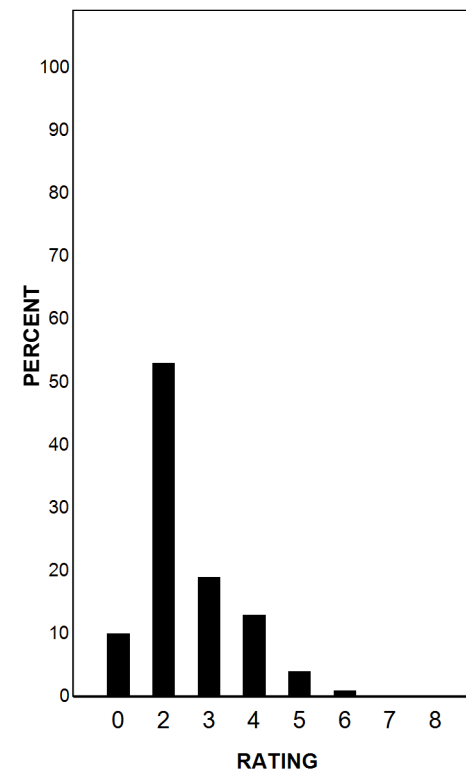

Each Composition has been scored independently by two readers. The written composition rating of 0-8 represents the summation of these scores.

* Students who took the STAAR A test on paper are not included in this report.