

# New Resources: Nonpublic/Off-Campus Day and Residential

October 15, 2020

www.tea.texas.gov

1

2

## Nonpublic Placement Notification and Application

A local education agency (LEA) may contract for a nonpublic placement when a student's admission, review, and dismissal (ARD) committee determines that placement is necessary for the student to receive a free appropriate public education (FAPE). LEAs are required by 19 Texas Administrative Code 889.61 (a)(3) to notify the Texas Education Agency (TEA) if they intend to place a student with a disability in a nonpublic placement. The notification and to request for approval of state and federal funds is made through the Nonpublic Placement Notification and Application in Texas Education Agency Login (TEAL).

### Announcements and Guidance

9/16/2020: The Nonpublic Day and Residential application is now available for 2020-2021 submissions. Due to technical difficulties delaying the application open date, the beginning of year submission due date (for students who began the school year in a nonpublic setting) is extended to October 19, 2020.

For COVID related updates and information please check the Special Education and Special Populations webpage.

For additional information regarding High Cost Funds, please visit our HCF webpage.

For additional information regarding Nonpublic School Monitoring, please visit our NP School Monitoring webpage.

### Nonpublic/Off-Campus Quarterly Updates

Nonpublic/Off-Campus Quarterly Updates is a new resource designed to highlight guidance and best practices based on questions from the field and nonpublic monitoring findings.

- Issue 1 - October 2020

### Resources

- 2020-2021 Nonpublic and High Cost Fund Application Timelines at a Glance | (text-only version)
- 2020-2021 Nonpublic Placement Application and Notification Updates
- Nonpublic Placement Notification and Application Checklist
- 2020-2021 Nonpublic Placement Notification and Application Program Guidance
- Nonpublic Placement Notification and Application Sample Cost Analysis
- Nonpublic Placement Notification and Application TEAL Application Guide

The contact information sidebar includes the following details:

- ESCS Special Education Contacts**
- TEA Division of Special Education**
- 512-463-9414
- [npdayandres@tea.texas.gov](mailto:npdayandres@tea.texas.gov)
- TEA Grants Administration Division**
- 512-463-8525
- [grants@tea.texas.gov](mailto:grants@tea.texas.gov)

3

# Nonpublic/Off-Campus Day and Residential Resource Updates

## Nonpublic/Off-Campus General Overview Webinar

- High level overview of day, residential and high cost fund process flow (placement -> application -> funding).
- Includes high level funding process flow to include flowchart of expected steps and award information.

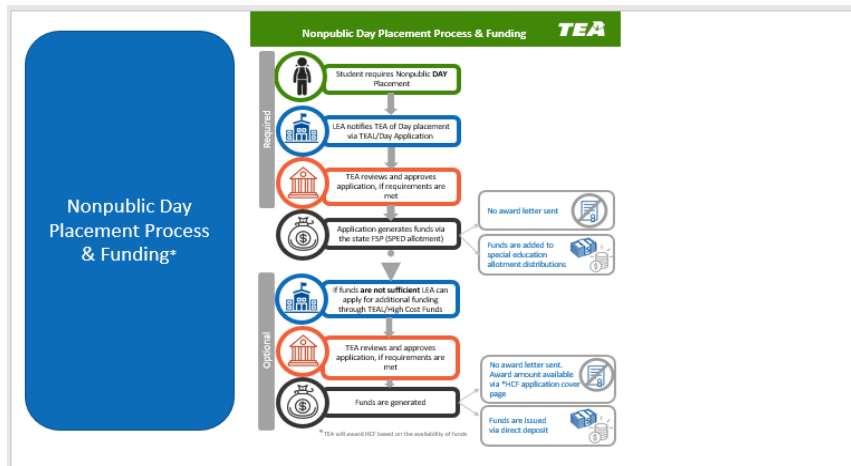

# Nonpublic/Off-Campus Day and Residential Resource Updates

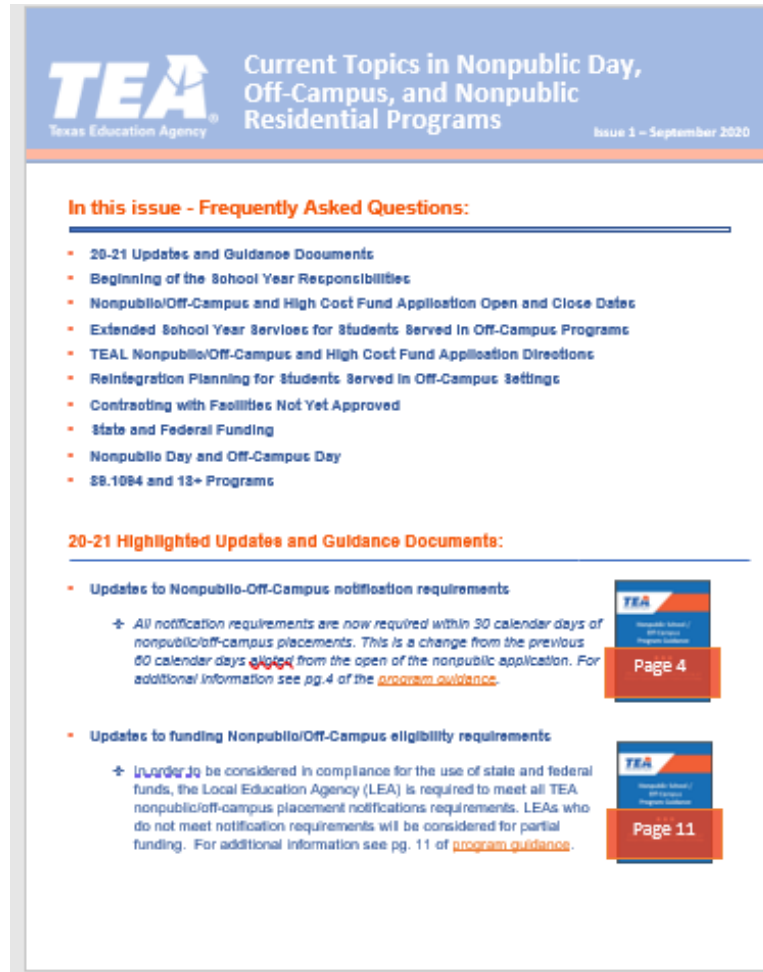

**TEA** Texas Education Agency **Current Topics in Nonpublic Day, Off-Campus, and Nonpublic Residential Programs** Issue 1 - September 2020

**In this issue - Frequently Asked Questions:**

- 20-21 Updates and Guidance Documents
- Beginning of the School Year Responsibilities
- Nonpublic/Off-Campus and High Cost Fund Application Open and Close Dates
- Extended School Year Services for Students Served in Off-Campus Programs
- TEAL Nonpublic/Off-Campus and High Cost Fund Application Directions
- Reintegration Planning for Students Served in Off-Campus Settings
- Contracting with Facilities Not Yet Approved
- State and Federal Funding
- Nonpublic Day and Off-Campus Day
- SB-1094 and 13+ Programs

**20-21 Highlighted Updates and Guidance Documents:**

- Updates to Nonpublic/Off-Campus notification requirements
  - ➔ All notification requirements are now required within 30 calendar days of nonpublic/off-campus placements. This is a change from the previous 60 calendar days ~~given~~ from the open of the nonpublic application. For additional information see pg. 4 of the [program guidance](#).
- Updates to funding Nonpublic/Off-Campus eligibility requirements
  - ➔ In order to be considered in compliance for the use of state and federal funds, the Local Education Agency (LEA) is required to meet all TEA nonpublic/off-campus placement notifications requirements. LEAs who do not meet notification requirements will be considered for partial funding. For additional information see pg. 11 of [program guidance](#).

## Nonpublic Quarterly Updates

- Intent – to provide timely updates to the field; share trends discovered during facility monitoring; answer frequently asked questions
- Review for important 20-21 updates/changes (i.e. funding eligibility requirements)
- Email topics of interest to [NPDayandRes@tea.Texas.gov](mailto:NPDayandRes@tea.Texas.gov)
- Issue 1 – October 2020 available on website

## Reintegration Guidance Webinar

- Reintegration plans are a required component of a nonpublic placement
- 18-19 and 19-20 review of applications indicated a need for additional guidance in this area
- Common technical assistance request from the field.
- In accessibility review, should be available very soon.

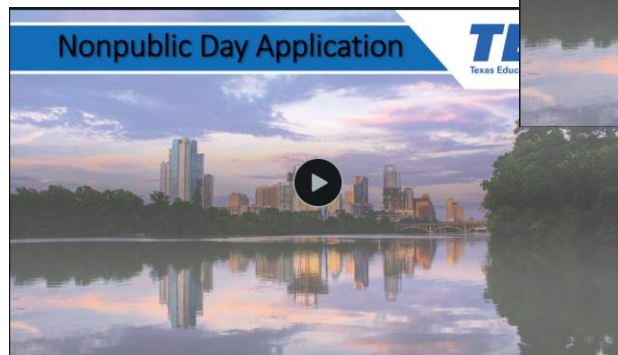
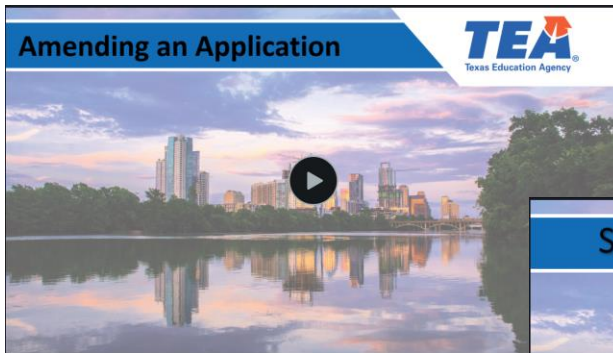

## Application Instructional Videos

- Submitting a Day Application
- Submitting a Clarification
- Submitting an Amendment
- Coming soon – Submitting a Residential Application; Submitting a High Cost Fund Application
- In accessibility review, should be available soon.

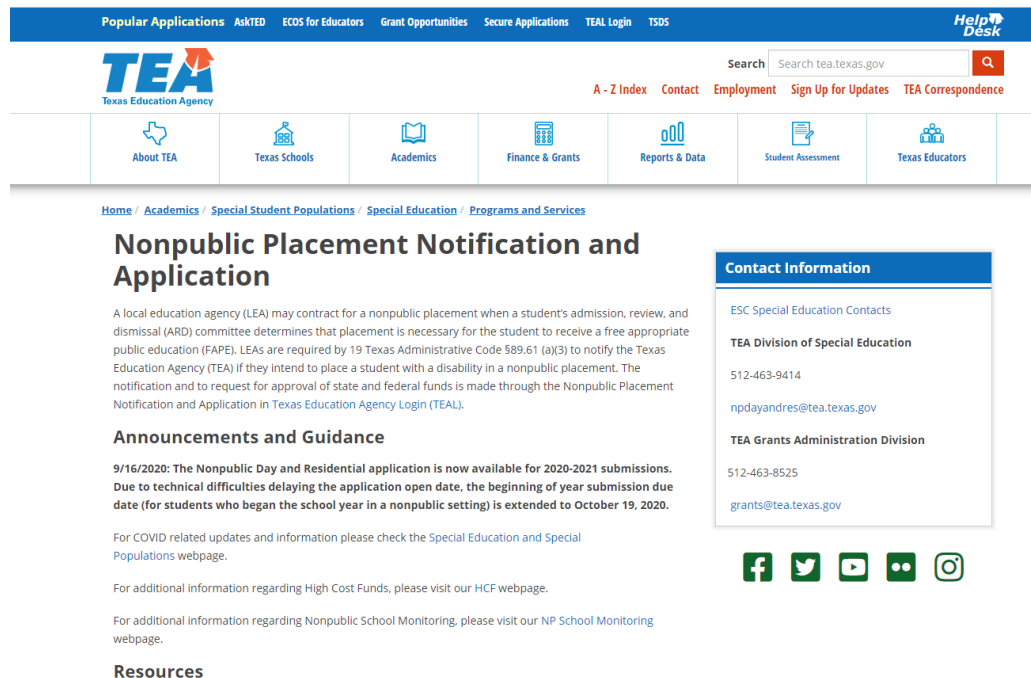

**Announcements and Guidance**

9/16/2020: The Nonpublic Day and Residential application is now available for 2020-2021 submissions. Due to technical difficulties delaying the application open date, the beginning of year submission due date (for students who began the school year in a nonpublic setting) is extended to October 19, 2020.

For COVID related updates and information please check the [Special Education and Special Populations](#) webpage.

For additional information regarding High Cost Funds, please visit our [HCF](#) webpage.

For additional information regarding Nonpublic School Monitoring, please visit our [NP School Monitoring](#) webpage.

**Resources**

**Contact Information**

ESC Special Education Contacts

**TEA Division of Special Education**

512-463-9414

[npdayandres@tea.texas.gov](mailto:npdayandres@tea.texas.gov)

**TEA Grants Administration Division**

512-463-8525

[grants@tea.texas.gov](mailto:grants@tea.texas.gov)

Facebook, Twitter, YouTube, LinkedIn, Instagram icons are also present.

- ***All resources will live on the [Nonpublic Webpage](#)***
- ***The nonpublic team can be reached at [NPDayandRes@tea.Texas.gov](mailto:NPDayandRes@tea.Texas.gov)***