



## Summary Report - Test Performance

Report Date: MAY 2008  
Date of Testing: APRIL 2008

### All Students

"---" = No Data Reported For  
Fewer Than Five Students

#### English Language Arts

	Total Items Tested	Average Items Correct			
		Number	Percent		
1. Basic Understanding .....	8	5.1	63		
2. Literary Elements and Techniques .....	8	4.5	56		
<i>Short Answer Rating (Literary Selection)</i> .....	3	1.2	41		
3. Analysis and Evaluation .....	12	6.8	56		
<i>Short Answer Rating (Expository Selection)</i> .....	3	1.1	36		
<i>Short Answer Rating (Connecting Selections)</i> .....	3	0.6	19		
6. Revising and Editing .....	20	12.7	63		
<b>4-5. Written Composition - Effectiveness/Command of Conventions</b>					
<i>Rating</i>	0	1	2	3	4
<i>Number</i>	123	2203	2931	284	10
<i>Percent</i>	2	40	53	5	0
<b>Number of Students Tested</b>		<b>Met Standard</b>		<b>Commended Performance</b>	
5551		1793		57	
<b>Average Scale Score</b>		2069		32	
		1		1	

#### Mathematics

	Total Items Tested	Average Items Correct			
		Number	Percent		
1. Functional Relationships .....	5	2.7	54		
2. Properties and Attributes of Functions .....	5	2.6	52		
3. Linear Functions .....	5	2.6	51		
4. Linear Equations and Inequalities .....	5	2.5	50		
5. Quadratic and Other Nonlinear Functions .....	5	2.7	55		
6. Geometric Relationships and Spatial Reasoning ...	7	2.7	38		
7. Two- and Three-Dimensional Representations ....	7	3.7	52		
8. Measurement and Similarity .....	7	2.5	35		
9. Percents/Proportions/Probability/Statistics .....	5	2.2	45		
10. Mathematical Processes and Tools .....	9	3.1	35		
<b>Number of Students Tested</b>		<b>Met Standard</b>		<b>Commended Performance</b>	
19271		4821		45	
<b>Average Scale Score</b>		2033		25	
		1		0	

#### Social Studies

	Total Items Tested	Average Items Correct			
		Number	Percent		
1. Issues and Events in U.S. History .....	13	6.2	47		
2. Geographic Influences on History .....	9	4.5	50		
3. Economic and Social Influences on History .....	13	6.9	53		
4. Political Influences on History .....	9	4.7	52		
5. Critical-Thinking Skills .....	11	6.4	58		
<b>Number of Students Tested</b>		<b>Met Standard</b>		<b>Commended Performance</b>	
3619		1793		140	
<b>Average Scale Score</b>		2112		50	
		4		4	

#### Science

	Total Items Tested	Average Items Correct			
		Number	Percent		
1. Nature of Science .....	17	8.0	47		
2. Organization of Living Systems .....	8	3.8	47		
3. Interdependence of Organisms and the Environment .....	8	4.3	54		
4. Structures and Properties of Matter .....	11	4.6	42		
5. Motion, Forces, and Energy .....	11	5.1	46		
<b>Number of Students Tested</b>		<b>Met Standard</b>		<b>Commended Performance</b>	
17620		5211		18	
<b>Average Scale Score</b>		2052		30	
		0		0	

#### Administration Summary

	Number	Percent
Number of Students Tested .....	28524	88
Students Absent from All Tests .....	158	0
Students Not Tested: ARD Decision .....	350	1
Other Students Not Tested .....	3463	11
Total Answer Documents Submitted .....	32495	100

#### Met Standard Summary

	Number	Percent
Met STANDARD		
on All Tests Taken .....	7771	27
Did NOT Meet STANDARD on:		
<i>One Test Only</i> .....	12127	43
<i>Two Tests Only</i> .....	6245	22
<i>Three Tests Only</i> .....	1698	6
<i>All Four Tests</i> .....	683	2

#### Commended Performance Summary

	Number	Percent
COMMENDED PERFORMANCE		
on All Tests Taken .....	88	0
Did NOT Achieve COMMENDED PERFORMANCE on:		
<i>One Test Only</i> .....	16261	57
<i>Two Tests Only</i> .....	8229	29
<i>Three Tests Only</i> .....	2702	9
<i>All Four Tests</i> .....	1244	4



## Summary Report - Group Performance

Report Date: MAY 2008  
Date of Testing: APRIL 2008

### All Students

	English Language Arts				Mathematics				Social Studies				Science				All Tests Taken		
	Number of Students Tested	Average Scale Score	Percent Met Standard	Percent Commended	Number of Students Tested	Average Scale Score	Percent Met Standard	Percent Commended	Number of Students Tested	Average Scale Score	Percent Met Standard	Percent Commended	Number of Students Tested	Average Scale Score	Percent Met Standard	Percent Commended	Number of Students Tested	Percent Met Standard	Percent Commended
<b>All Students</b>	5551	2069	32	1	19271	2033	25	0	3619	2112	50	4	17620	2052	30	0	28524	27	0
<b>Male</b>	3002	2070	33	1	8389	2030	25	0	1291	2127	52	6	6854	2060	35	0	12328	29	0
<b>Female</b>	2545	2067	32	1	10865	2035	25	0	2325	2104	48	3	10751	2046	26	0	16172	26	0
<b>No Information Provided</b>	4	---	---	---	17	2012	47	6	3	---	---	---	15	2040	27	0	24	33	0
<b>Native American</b>	12	2108	58	0	57	2030	28	0	8	2107	50	0	52	2051	33	0	85	29	0
<b>Asian</b>	219	2064	32	0	259	2048	29	0	78	2120	56	6	342	2058	35	0	558	33	1
<b>African American</b>	854	2089	41	1	4884	2031	24	0	694	2105	50	2	3897	2046	27	0	6522	25	0
<b>Hispanic</b>	3968	2055	27	0	10822	2027	23	0	2395	2092	44	2	11217	2049	28	0	16949	25	0
<b>White</b>	472	2149	60	6	3193	2055	34	1	428	2229	79	18	2063	2079	41	1	4326	38	1
<b>No Information Provided</b>	26	2201	81	12	56	2038	23	5	16	2259	81	19	49	2081	35	4	84	35	1
<b>Economically Disadvantaged</b> <i>Yes</i>	3997	2058	29	0	11507	2027	23	0	2509	2092	44	2	11330	2047	27	0	17498	25	0
<i>No</i>	1513	2096	41	2	7673	2041	28	0	1086	2156	62	8	6214	2061	33	0	10896	31	1
<i>No Information Provided</i>	41	2147	56	10	91	2031	25	3	24	2217	75	17	76	2066	36	3	130	35	1
<b>Title I, Part A</b> <i>Participants</i>	3159	2056	28	0	9608	2027	23	0	2006	2098	46	2	9219	2049	28	0	14566	25	0
<i>Nonparticipants</i>	2348	2085	38	2	9567	2039	27	0	1587	2128	54	6	8323	2055	31	0	13821	29	0
<i>No Information Provided</i>	44	2152	57	11	96	2030	24	3	26	2231	73	23	78	2058	29	3	137	31	2
<b>Migrant</b> <i>Yes</i>	155	2037	23	1	302	2011	17	0	83	2084	42	0	364	2051	30	0	515	23	0
<i>No</i>	5354	2069	32	1	18875	2033	25	0	3509	2112	50	4	17178	2052	30	0	27876	27	0
<i>No Information Provided</i>	42	2138	57	10	94	2019	20	3	27	2199	67	19	78	2056	29	3	133	30	2
<b>LEP</b> <i>Current LEP</i>	2621	2037	20	0	2691	2005	17	0	1058	2060	30	0	3159	2027	20	0	4670	18	0
<i>Non-LEP (Monitored 1st Year)</i>	150	2053	27	0	302	2022	18	0	86	2079	40	0	352	2041	26	0	518	22	0
<i>Non-LEP (Monitored 2nd Year)</i>	56	2045	23	0	198	2035	24	0	38	2103	50	3	230	2051	30	0	331	25	0
<i>Other Non-LEP</i>	2681	2101	44	2	15985	2038	27	0	2409	2135	58	5	13802	2058	32	0	22866	29	0
<i>No Information Provided</i>	43	2140	53	9	95	2017	19	3	28	2207	71	18	77	2058	30	3	139	29	2
<b>Bilingual</b> <i>Participants</i>	2	---	---	---	3	---	---	---	2	---	---	---	8	2048	38	0	11	27	0
<i>Nonparticipants</i>	5504	2069	32	1	19175	2033	25	0	3588	2112	49	4	17531	2052	30	0	28376	27	0
<i>No Information Provided</i>	45	2139	56	9	93	2017	19	3	29	2200	69	17	81	2055	28	2	137	28	2
<b>ESL</b> <i>Participants</i>	2621	2036	20	0	2473	2001	15	0	1033	2058	30	0	2967	2024	19	0	4396	17	0
<i>Nonparticipants</i>	2887	2098	43	2	16706	2038	26	0	2559	2133	57	5	14578	2057	32	0	23995	29	0
<i>No Information Provided</i>	43	2146	58	9	92	2024	20	3	27	2218	74	22	75	2062	29	3	133	28	2
<b>Special Education</b> <i>Yes</i>	312	2063	29	1	745	2010	20	0	202	2078	43	1	717	2033	22	0	1192	22	0
<i>No</i>	5196	2069	32	1	18435	2034	25	0	3386	2114	50	4	16826	2053	30	0	27201	27	0
<i>No Information Provided</i>	43	2142	56	9	91	2016	19	3	31	2196	65	19	77	2055	29	3	131	30	2
<b>Gifted/Talented</b> <i>Participants</i>	23	2173	48	22	116	2102	46	7	31	2314	81	48	113	2108	48	4	187	45	5
<i>Nonparticipants</i>	5483	2068	32	1	19051	2032	25	0	3553	2109	49	3	17425	2051	29	0	28191	27	0
<i>No Information Provided</i>	45	2150	56	9	104	2027	21	3	35	2221	71	23	82	2065	33	2	146	29	2
<b>At-Risk</b> <i>Yes</i>	4888	2064	30	1	16784	2030	24	0	3083	2099	47	2	15497	2050	28	0	24947	26	0
<i>No</i>	617	2107	46	4	2390	2050	31	1	507	2186	65	15	2042	2069	38	1	3439	35	2
<i>No Information Provided</i>	46	2149	57	9	97	2018	20	3	29	2221	76	17	81	2044	27	2	138	29	1
<b>Career/Technical Education</b> <i>Participants</i>	3277	2067	31	1	12187	2036	26	0	2113	2110	50	3	11149	2054	30	0	18223	28	0
<i>Nonparticipants</i>	2217	2071	33	1	6957	2027	24	0	1467	2112	49	4	6365	2048	29	0	10127	26	0
<i>No Information Provided</i>	57	2116	44	5	127	2034	24	3	39	2216	69	15	106	2053	29	2	174	28	1

"---" = No Data Reported For Fewer Than Five Students



## Summary Report - Test Performance

Report Date: MAY 2008  
Date of Testing: APRIL 2008

### All Students Not in Special Education

"---" = No Data Reported For  
Fewer Than Five Students

#### English Language Arts

	Total Items Tested	Average Items Correct			
		Number	Percent		
1. Basic Understanding .....	8	5.0	63		
2. Literary Elements and Techniques .....	8	4.5	56		
<i>Short Answer Rating (Literary Selection)</i> .....	3	1.2	41		
3. Analysis and Evaluation .....	12	6.8	56		
<i>Short Answer Rating (Expository Selection)</i> .....	3	1.1	36		
<i>Short Answer Rating (Connecting Selections)</i> .....	3	0.6	19		
6. Revising and Editing .....	20	12.7	64		
<b>4-5. Written Composition - Effectiveness/Command of Conventions</b>					
<i>Rating</i>	<b>0</b>	<b>1</b>	<b>2</b>	<b>3</b>	<b>4</b>
<i>Number</i>	109	2084	2764	272	10
<i>Percent</i>	2	40	53	5	0
<b>Number of Students Tested</b>	<b>Average Scale Score</b>	<b>Met Standard</b>		<b>Commended Performance</b>	
5239	2069	<i>Number</i>	<i>Percent</i>	<i>Number</i>	<i>Percent</i>
		1703	33	55	1

#### Mathematics

	Total Items Tested	Average Items Correct			
		Number	Percent		
1. Functional Relationships .....	5	2.7	54		
2. Properties and Attributes of Functions .....	5	2.6	53		
3. Linear Functions .....	5	2.6	52		
4. Linear Equations and Inequalities .....	5	2.5	50		
5. Quadratic and Other Nonlinear Functions .....	5	2.7	55		
6. Geometric Relationships and Spatial Reasoning ...	7	2.7	38		
7. Two- and Three-Dimensional Representations ....	7	3.7	52		
8. Measurement and Similarity .....	7	2.5	35		
9. Percents/Proportions/Probability/Statistics .....	5	2.2	45		
10. Mathematical Processes and Tools .....	9	3.1	35		
<b>Number of Students Tested</b>	<b>Average Scale Score</b>	<b>Met Standard</b>		<b>Commended Performance</b>	
18526	2034	<i>Number</i>	<i>Percent</i>	<i>Number</i>	<i>Percent</i>
		4670	25	44	0

#### Social Studies

	Total Items Tested	Average Items Correct			
		Number	Percent		
1. Issues and Events in U.S. History .....	13	6.2	48		
2. Geographic Influences on History .....	9	4.6	51		
3. Economic and Social Influences on History .....	13	6.9	53		
4. Political Influences on History .....	9	4.7	53		
5. Critical-Thinking Skills .....	11	6.4	58		
<b>Number of Students Tested</b>	<b>Average Scale Score</b>	<b>Met Standard</b>		<b>Commended Performance</b>	
3417	2114	<i>Number</i>	<i>Percent</i>	<i>Number</i>	<i>Percent</i>
		1707	50	138	4

#### Science

	Total Items Tested	Average Items Correct			
		Number	Percent		
1. Nature of Science .....	17	8.0	47		
2. Organization of Living Systems .....	8	3.8	47		
3. Interdependence of Organisms and the Environment .....	8	4.3	54		
4. Structures and Properties of Matter .....	11	4.6	42		
5. Motion, Forces, and Energy .....	11	5.1	46		
<b>Number of Students Tested</b>	<b>Average Scale Score</b>	<b>Met Standard</b>		<b>Commended Performance</b>	
16903	2053	<i>Number</i>	<i>Percent</i>	<i>Number</i>	<i>Percent</i>
		5056	30	18	0

#### Administration Summary

	Number	Percent
Number of Students Tested .....	27332	91
Students Absent from All Tests .....	151	1
Other Students Not Tested .....	2663	9
Total Answer Documents Submitted .....	30146	100

#### Met Standard Summary

	Number	Percent
Met STANDARD		
on All Tests Taken .....	7514	27
Did NOT Meet STANDARD on:		
<i>One Test Only</i> .....	11575	42
<i>Two Tests Only</i> .....	5995	22
<i>Three Tests Only</i> .....	1608	6
<i>All Four Tests</i> .....	640	2

#### Commended Performance Summary

	Number	Percent
COMMENDED PERFORMANCE		
on All Tests Taken .....	85	0
Did NOT Achieve COMMENDED PERFORMANCE on:		
<i>One Test Only</i> .....	15580	57
<i>Two Tests Only</i> .....	7922	29
<i>Three Tests Only</i> .....	2574	9
<i>All Four Tests</i> .....	1171	4



Summary Report - Group Performance

Report Date: MAY 2008  
Date of Testing: APRIL 2008

All Students Not in Special Education

	English Language Arts				Mathematics				Social Studies				Science				All Tests Taken		
	Number of Students Tested	Average Scale Score	Percent Met Standard	Percent Commended	Number of Students Tested	Average Scale Score	Percent Met Standard	Percent Commended	Number of Students Tested	Average Scale Score	Percent Met Standard	Percent Commended	Number of Students Tested	Average Scale Score	Percent Met Standard	Percent Commended	Number of Students Tested	Percent Met Standard	Percent Commended
<b>All Students Not in Special Ed.</b>	5239	2069	33	1	18526	2034	25	0	3417	2114	50	4	16903	2053	30	0	27332	27	0
Male	2790	2071	33	1	7929	2032	25	0	1188	2132	53	7	6454	2062	36	0	11599	30	0
Female	2446	2068	32	1	10581	2035	25	0	2226	2105	48	3	10434	2047	26	0	15710	26	0
No Information Provided	3	---	---	---	16	2024	50	6	3	---	---	---	15	2040	27	0	23	35	0
Native American	11	2119	64	0	52	2037	31	0	5	2139	60	0	44	2060	36	0	75	33	0
Asian	215	2063	32	0	248	2050	30	0	77	2119	56	6	331	2058	34	0	541	33	1
African American	779	2093	42	1	4712	2032	25	0	638	2111	52	3	3716	2048	28	0	6249	26	0
Hispanic	3811	2054	27	0	10491	2027	23	0	2299	2093	44	2	10882	2049	28	0	16416	25	0
White	397	2161	64	6	2967	2057	34	1	382	2238	80	19	1881	2081	42	1	3967	38	1
No Information Provided	26	2201	81	12	56	2038	23	5	16	2259	81	19	49	2081	35	4	84	35	1
Economically Disadvantaged	3812	2058	29	0	11103	2028	23	0	2379	2094	44	2	10929	2048	28	0	16861	25	0
Yes	1388	2098	42	2	7334	2043	29	0	1014	2160	63	9	5899	2062	34	0	10343	31	1
No	39	2150	59	10	89	2031	25	3	24	2217	75	17	75	2069	36	3	128	35	1
No Information Provided																			
Title I, Part A	2992	2057	28	0	9281	2028	23	0	1904	2100	46	2	8893	2050	29	0	14038	26	0
Participants	2204	2085	38	2	9151	2039	28	0	1487	2130	54	6	7933	2056	31	0	13160	29	0
Nonparticipants	43	2153	58	12	94	2028	22	3	26	2231	73	23	77	2060	30	3	134	31	2
No Information Provided																			
Migrant	148	2037	23	1	293	2012	17	0	81	2084	42	0	350	2051	30	0	495	23	0
Yes	5050	2070	33	1	18140	2034	25	0	3309	2114	50	4	16475	2053	30	0	26705	28	0
No	41	2139	59	10	93	2018	19	3	27	2199	67	19	78	2056	29	3	132	30	2
No Information Provided																			
LEP	2576	2037	20	0	2620	2005	17	0	1027	2060	30	0	3079	2027	20	0	4552	18	0
Current LEP	145	2053	28	0	292	2022	17	0	84	2080	39	0	342	2041	26	0	499	22	0
Non-LEP (Monitored 1st Year)	56	2045	23	0	197	2035	23	0	38	2103	50	3	225	2050	30	0	325	25	0
Non-LEP (Monitored 2nd Year)	2420	2104	46	2	15323	2039	27	0	2240	2139	59	6	13180	2059	32	0	21818	30	0
Other Non-LEP	42	2141	55	10	94	2016	18	3	28	2207	71	18	77	2058	30	3	138	29	2
No Information Provided																			
Bilingual	1	---	---	---	3	---	---	---	1	---	---	---	7	2051	43	0	10	30	0
Participants	5194	2069	32	1	18431	2034	25	0	3387	2114	50	4	16815	2053	30	0	27186	27	0
Nonparticipants	44	2140	57	9	92	2016	18	3	29	2200	69	17	81	2055	28	2	136	29	2
No Information Provided																			
ESL	2587	2036	20	0	2425	2001	16	0	1010	2057	30	0	2913	2024	19	0	4312	17	0
Participants	2610	2102	45	2	16011	2039	27	0	2380	2137	58	5	13915	2059	32	0	22889	30	0
Nonparticipants	42	2147	60	10	90	2023	19	3	27	2218	74	22	75	2062	29	3	131	28	2
No Information Provided																			
Special Education	0	---	---	---	0	---	---	---	0	---	---	---	0	---	---	---	0	---	---
Yes	5196	2069	32	1	18435	2034	25	0	3386	2114	50	4	16826	2053	30	0	27201	27	0
No	43	2142	56	9	91	2016	19	3	31	2196	65	19	77	2055	29	3	131	30	2
No Information Provided																			
Gifted/Talented	20	2189	50	25	112	2103	46	7	30	2322	83	50	108	2113	50	5	180	47	6
Participants	5175	2068	32	1	18311	2033	25	0	3352	2111	49	3	16713	2052	30	0	27007	27	0
Nonparticipants	44	2151	57	9	103	2027	20	3	35	2221	71	23	82	2065	33	2	145	30	2
No Information Provided																			
At-Risk	4630	2063	30	1	16147	2031	24	0	2915	2100	47	2	14884	2050	29	0	23928	26	0
Yes	565	2113	48	5	2283	2052	31	1	473	2193	66	16	1939	2071	39	1	3268	35	2
No	44	2148	57	9	96	2018	20	3	29	2221	76	17	80	2047	28	3	136	29	1
No Information Provided																			
Career/Technical Education	3085	2067	32	1	11710	2037	26	0	1990	2113	50	3	10675	2055	31	0	17447	28	0
Participants	2099	2071	33	1	6691	2028	24	0	1388	2113	49	5	6123	2048	29	0	9713	26	0
Nonparticipants	55	2117	45	5	125	2034	23	3	39	2216	69	15	105	2056	30	2	172	28	1
No Information Provided																			

"---" = No Data Reported For Fewer Than Five Students



## Summary Report - Test Performance

Report Date: MAY 2008  
Date of Testing: APRIL 2008

### Special Education Students

"---" = No Data Reported For  
Fewer Than Five Students

#### English Language Arts

	Total Items Tested	Average Items Correct					
		Number	Percent				
1. Basic Understanding .....	8	5.3	67				
2. Literary Elements and Techniques .....	8	4.5	56				
<i>Short Answer Rating (Literary Selection)</i> .....	3	1.1	36				
3. Analysis and Evaluation .....	12	6.9	57				
<i>Short Answer Rating (Expository Selection)</i> .....	3	1.0	32				
<i>Short Answer Rating (Connecting Selections)</i> .....	3	0.5	18				
6. Revising and Editing .....	20	12.4	62				
4-5. Written Composition - Effectiveness/Command of Conventions							
<i>Rating</i>	0	1	2	3	4		
<i>Number</i>	14	119	167	12	0		
<i>Percent</i>	4	38	54	4	0		
Number of Students Tested		Average Scale Score		Met Standard		Commended Performance	
312		2063		Number	Percent	Number	Percent
				90	29	2	1

#### Mathematics

	Total Items Tested	Average Items Correct					
		Number	Percent				
1. Functional Relationships .....	5	2.5	49				
2. Properties and Attributes of Functions .....	5	2.3	47				
3. Linear Functions .....	5	2.3	46				
4. Linear Equations and Inequalities .....	5	2.3	46				
5. Quadratic and Other Nonlinear Functions .....	5	2.5	50				
6. Geometric Relationships and Spatial Reasoning ...	7	2.6	38				
7. Two- and Three-Dimensional Representations ....	7	3.4	48				
8. Measurement and Similarity .....	7	2.4	34				
9. Percents/Proportions/Probability/Statistics .....	5	2.2	44				
10. Mathematical Processes and Tools .....	9	2.9	32				
Number of Students Tested		Average Scale Score		Met Standard		Commended Performance	
745		2010		Number	Percent	Number	Percent
				151	20	1	0

#### Social Studies

	Total Items Tested	Average Items Correct					
		Number	Percent				
1. Issues and Events in U.S. History .....	13	5.6	43				
2. Geographic Influences on History .....	9	4.2	47				
3. Economic and Social Influences on History .....	13	6.4	49				
4. Political Influences on History .....	9	4.2	47				
5. Critical-Thinking Skills .....	11	5.9	53				
Number of Students Tested		Average Scale Score		Met Standard		Commended Performance	
202		2078		Number	Percent	Number	Percent
				86	43	2	1

#### Science

	Total Items Tested	Average Items Correct					
		Number	Percent				
1. Nature of Science .....	17	7.4	44				
2. Organization of Living Systems .....	8	3.4	43				
3. Interdependence of Organisms and the Environment .....	8	3.9	49				
4. Structures and Properties of Matter .....	11	4.3	39				
5. Motion, Forces, and Energy .....	11	4.9	44				
Number of Students Tested		Average Scale Score		Met Standard		Commended Performance	
717		2033		Number	Percent	Number	Percent
				155	22	0	0

#### Administration Summary

	Number	Percent
Number of Students Tested .....	1192	51
Students Absent from All Tests .....	7	0
Students Not Tested: ARD Decision .....	350	15
Other Students Not Tested .....	800	34
Total Answer Documents Submitted .....	2349	100

#### Met Standard Summary

	Number	Percent
Met STANDARD		
on All Tests Taken .....	257	22
Did NOT Meet STANDARD on:		
<i>One Test Only</i> .....	552	46
<i>Two Tests Only</i> .....	250	21
<i>Three Tests Only</i> .....	90	8
<i>All Four Tests</i> .....	43	4

#### Commended Performance Summary

	Number	Percent
COMMENDED PERFORMANCE		
on All Tests Taken .....	3	0
Did NOT Achieve COMMENDED PERFORMANCE on:		
<i>One Test Only</i> .....	681	57
<i>Two Tests Only</i> .....	307	26
<i>Three Tests Only</i> .....	128	11
<i>All Four Tests</i> .....	73	6

**Summary Report - Group Performance**

Report Date: MAY 2008  
Date of Testing: APRIL 2008

**Special Education Students**

	English Language Arts				Mathematics				Social Studies				Science				All Tests Taken		
	Number of Students Tested	Average Scale Score	Percent Met Standard	Percent Com-mended	Number of Students Tested	Average Scale Score	Percent Met Standard	Percent Com-mended	Number of Students Tested	Average Scale Score	Percent Met Standard	Percent Com-mended	Number of Students Tested	Average Scale Score	Percent Met Standard	Percent Com-mended	Number of Students Tested	Percent Met Standard	Percent Com-mended
<b>All Special Education Students</b>	312	2063	29	1	745	2010	20	0	202	2078	43	1	717	2033	22	0	1192	22	0
Male	212	2062	27	0	460	2010	20	0	103	2065	39	2	400	2038	25	0	729	22	0
Female	99	2065	33	1	284	2010	21	0	99	2092	46	0	317	2027	17	0	462	20	0
No Information Provided	1	---	---	---	1	---	---	---	0	---	---	---	0	---	---	---	1	---	---
Native American	1	---	---	---	5	1957	0	0	3	---	---	---	8	2001	13	0	10	0	0
Asian	4	---	---	---	11	2007	9	0	1	---	---	---	11	2057	45	0	17	24	0
African American	75	2054	29	0	172	1999	17	0	56	2040	27	0	181	2022	20	0	273	18	0
Hispanic	157	2055	25	0	331	2002	19	0	96	2066	36	0	335	2027	18	0	533	20	0
White	75	2087	36	3	226	2032	26	0	46	2150	74	4	182	2055	28	0	359	28	1
No Information Provided	0	---	---	---	0	---	---	---	0	---	---	---	0	---	---	---	0	---	---
Economically Disadvantaged	185	2052	24	1	404	2004	19	0	130	2062	37	0	401	2023	19	0	637	19	0
Yes	125	2080	36	1	339	2018	22	0	72	2108	53	3	315	2046	24	0	553	25	1
No	2	---	---	---	2	---	---	---	0	---	---	---	1	---	---	---	2	---	---
No Information Provided	1	---	---	---	1	---	---	---	0	---	---	---	0	---	---	---	0	---	---
Title I, Part A	167	2046	22	0	327	1997	15	0	102	2063	37	0	326	2022	17	0	528	18	0
Participants	144	2083	37	1	416	2020	24	0	100	2094	48	2	390	2042	25	0	661	24	0
Nonparticipants	1	---	---	---	2	---	---	---	0	---	---	---	1	---	---	---	3	---	---
No Information Provided	1	---	---	---	1	---	---	---	0	---	---	---	0	---	---	---	1	---	---
Migrant	7	2039	29	0	9	1989	0	0	2	---	---	---	14	2051	21	0	20	15	0
Yes	304	2064	29	1	735	2010	20	0	200	2078	43	1	703	2032	22	0	1171	22	0
No	1	---	---	---	1	---	---	---	0	---	---	---	0	---	---	---	1	---	---
No Information Provided	1	---	---	---	1	---	---	---	0	---	---	---	0	---	---	---	1	---	---
LEP	45	2056	22	0	71	2004	14	0	31	2064	35	0	80	2022	21	0	118	18	0
Current LEP	5	2052	20	0	10	2028	30	0	2	---	---	---	10	2046	40	0	19	32	0
Non-LEP (Monitored 1st Year)	0	---	---	---	1	---	---	---	0	---	---	---	5	2078	20	0	6	33	0
Non-LEP (Monitored 2nd Year)	261	2065	30	1	662	2010	21	0	169	2081	44	1	622	2034	21	0	1048	22	0
Other Non-LEP	1	---	---	---	1	---	---	---	0	---	---	---	0	---	---	---	1	---	---
No Information Provided	1	---	---	---	1	---	---	---	0	---	---	---	0	---	---	---	1	---	---
Bilingual	1	---	---	---	0	---	---	---	1	---	---	---	1	---	---	---	1	---	---
Participants	310	2064	29	1	744	2010	20	0	201	2078	42	1	716	2033	22	0	1190	22	0
Nonparticipants	1	---	---	---	1	---	---	---	0	---	---	---	0	---	---	---	1	---	---
No Information Provided	1	---	---	---	1	---	---	---	0	---	---	---	0	---	---	---	1	---	---
ESL	34	2056	21	0	48	2008	15	0	23	2068	35	0	54	2027	19	0	84	18	0
Participants	277	2064	30	1	695	2010	21	0	179	2080	44	1	663	2033	22	0	1106	22	0
Nonparticipants	1	---	---	---	2	---	---	---	0	---	---	---	0	---	---	---	2	---	---
No Information Provided	1	---	---	---	1	---	---	---	0	---	---	---	0	---	---	---	1	---	---
Special Education	312	2063	29	1	745	2010	20	0	202	2078	43	1	717	2033	22	0	1192	22	0
Yes	0	---	---	---	0	---	---	---	0	---	---	---	0	---	---	---	0	---	---
No	0	---	---	---	0	---	---	---	0	---	---	---	0	---	---	---	0	---	---
No Information Provided	0	---	---	---	0	---	---	---	0	---	---	---	0	---	---	---	0	---	---
Gifted/Talented	3	---	---	---	4	---	---	---	1	---	---	---	5	1992	0	0	7	14	0
Participants	308	2063	29	1	740	2010	20	0	201	2079	43	1	712	2033	22	0	1184	22	0
Nonparticipants	1	---	---	---	1	---	---	---	0	---	---	---	0	---	---	---	1	---	---
No Information Provided	1	---	---	---	1	---	---	---	0	---	---	---	0	---	---	---	1	---	---
At-Risk	258	2066	30	1	637	2010	20	0	168	2078	42	1	613	2033	21	0	1019	21	0
Yes	52	2047	21	0	107	2014	24	1	34	2082	47	3	103	2032	23	0	171	26	1
No	2	---	---	---	1	---	---	---	0	---	---	---	1	---	---	---	2	---	---
No Information Provided	2	---	---	---	2	---	---	---	0	---	---	---	1	---	---	---	2	---	---
Career/Technical Education	192	2057	27	1	477	2012	19	0	123	2064	37	0	474	2034	22	0	776	20	0
Participants	118	2074	33	0	266	2007	23	0	79	2101	52	3	242	2032	21	0	414	25	0
Nonparticipants	2	---	---	---	2	---	---	---	0	---	---	---	1	---	---	---	2	---	---
No Information Provided	2	---	---	---	2	---	---	---	0	---	---	---	1	---	---	---	2	---	---

"---" = No Data Reported For Fewer Than Five Students



### Limited English Proficient Students

"---" = No Data Reported For  
Fewer Than Five Students

#### English Language Arts

	Total Items Tested	Average Items Correct					
		Number	Percent				
1. Basic Understanding .....	8	4.4	56				
2. Literary Elements and Techniques .....	8	4.0	51				
<i>Short Answer Rating (Literary Selection)</i> .....	3	1.2	40				
3. Analysis and Evaluation .....	12	6.1	51				
<i>Short Answer Rating (Expository Selection)</i> .....	3	1.0	34				
<i>Short Answer Rating (Connecting Selections)</i> .....	3	0.5	16				
6. Revising and Editing .....	20	11.6	58				
4-5. Written Composition - Effectiveness/Command of Conventions							
<i>Rating</i>	0	1	2	3	4		
<i>Number</i>	66	1327	1189	38	1		
<i>Percent</i>	3	51	45	1	0		
Number of Students Tested		Average Scale Score		Met Standard		Commended Performance	
2621		2037		Number	Percent	Number	Percent
				525	20	2	0

#### Mathematics

	Total Items Tested	Average Items Correct					
		Number	Percent				
1. Functional Relationships .....	5	2.3	47				
2. Properties and Attributes of Functions .....	5	2.4	49				
3. Linear Functions .....	5	2.5	49				
4. Linear Equations and Inequalities .....	5	2.3	46				
5. Quadratic and Other Nonlinear Functions .....	5	2.4	49				
6. Geometric Relationships and Spatial Reasoning ...	7	2.6	37				
7. Two- and Three-Dimensional Representations ....	7	3.5	50				
8. Measurement and Similarity .....	7	2.4	34				
9. Percents/Proportions/Probability/Statistics .....	5	1.9	38				
10. Mathematical Processes and Tools .....	9	2.6	29				
Number of Students Tested		Average Scale Score		Met Standard		Commended Performance	
2691		2005		Number	Percent	Number	Percent
				452	17	1	0

#### Social Studies

	Total Items Tested	Average Items Correct					
		Number	Percent				
1. Issues and Events in U.S. History .....	13	5.4	41				
2. Geographic Influences on History .....	9	3.7	41				
3. Economic and Social Influences on History .....	13	6.0	46				
4. Political Influences on History .....	9	3.9	44				
5. Critical-Thinking Skills .....	11	5.6	51				
Number of Students Tested		Average Scale Score		Met Standard		Commended Performance	
1058		2060		Number	Percent	Number	Percent
				322	30	2	0

#### Science

	Total Items Tested	Average Items Correct					
		Number	Percent				
1. Nature of Science .....	17	6.9	40				
2. Organization of Living Systems .....	8	3.7	46				
3. Interdependence of Organisms and the Environment .....	8	4.0	50				
4. Structures and Properties of Matter .....	11	4.4	40				
5. Motion, Forces, and Energy .....	11	4.6	41				
Number of Students Tested		Average Scale Score		Met Standard		Commended Performance	
3159		2027		Number	Percent	Number	Percent
				647	20	0	0

#### Administration Summary

	Number	Percent
Number of Students Tested .....	4670	91
Students Absent from All Tests .....	41	1
Students Not Tested: ARD Decision .....	29	1
Other Students Not Tested .....	370	7
Total Answer Documents Submitted .....	5110	100

#### Met Standard Summary

	Number	Percent
Met STANDARD		
on All Tests Taken .....	832	18
Did NOT Meet STANDARD on:		
<i>One Test Only</i> .....	1577	34
<i>Two Tests Only</i> .....	1155	25
<i>Three Tests Only</i> .....	728	16
<i>All Four Tests</i> .....	378	8

#### Commended Performance Summary

	Number	Percent
COMMENDED PERFORMANCE		
on All Tests Taken .....	2	0
Did NOT Achieve COMMENDED PERFORMANCE on:		
<i>One Test Only</i> .....	1838	39
<i>Two Tests Only</i> .....	1349	29
<i>Three Tests Only</i> .....	936	20
<i>All Four Tests</i> .....	545	12

**Limited English Proficient Students**

	English Language Arts				Mathematics				Social Studies				Science				All Tests Taken		
	Number of Students Tested	Average Scale Score	Percent Met Standard	Percent Commended	Number of Students Tested	Average Scale Score	Percent Met Standard	Percent Commended	Number of Students Tested	Average Scale Score	Percent Met Standard	Percent Commended	Number of Students Tested	Average Scale Score	Percent Met Standard	Percent Commended	Number of Students Tested	Percent Met Standard	Percent Commended
<b>All Limited Eng. Prof. Students</b>	2621	2037	20	0	2691	2005	17	0	1058	2060	30	0	3159	2027	20	0	4670	18	0
Male	1320	2036	21	0	1238	2003	17	0	387	2061	33	0	1401	2033	24	0	2218	20	0
Female	1301	2038	19	0	1452	2007	17	0	671	2060	29	0	1757	2023	18	0	2451	16	0
No Information Provided	0	---	---	---	1	---	---	---	0	---	---	---	1	---	---	---	1	---	---
Native American	0	---	---	---	3	---	---	---	0	---	---	---	4	---	---	---	4	---	---
Asian	140	2047	27	0	69	2018	20	0	42	2075	50	0	131	2048	30	0	214	26	0
African American	59	2031	19	0	95	2008	22	0	29	2046	28	0	88	2019	23	0	138	21	0
Hispanic	2378	2036	20	0	2445	2004	16	0	964	2058	29	0	2864	2026	20	0	4194	17	0
White	44	2070	27	2	79	2044	29	0	23	2134	52	0	72	2056	31	0	120	28	0
No Information Provided	0	---	---	---	0	---	---	---	0	---	---	---	0	---	---	---	0	---	---
Economically Disadvantaged	2142	2035	19	0	2162	2004	17	0	881	2057	28	0	2541	2027	20	0	3724	17	0
Yes	476	2048	24	0	527	2011	18	0	176	2077	40	0	615	2030	24	0	943	21	0
No	3	---	---	---	2	---	---	---	1	---	---	---	3	---	---	---	3	---	---
No Information Provided																			
Title I, Part A	1643	2032	19	0	1615	1999	15	0	668	2056	29	0	1891	2024	19	0	2814	17	0
Participants	976	2045	22	0	1074	2014	20	0	390	2068	33	0	1266	2033	23	0	1854	20	0
Nonparticipants	2	---	---	---	2	---	---	---	0	---	---	---	2	---	---	---	2	---	---
No Information Provided																			
Migrant	101	2019	14	0	92	1996	15	0	41	2065	29	0	119	2026	18	0	173	14	0
Yes	2518	2038	20	0	2596	2006	17	0	1016	2060	31	0	3038	2027	21	0	4494	18	0
No	2	---	---	---	3	---	---	---	1	---	---	---	2	---	---	---	3	---	---
No Information Provided																			
LEP	2621	2037	20	0	2691	2005	17	0	1058	2060	30	0	3159	2027	20	0	4670	18	0
Current LEP	0	---	---	---	0	---	---	---	0	---	---	---	0	---	---	---	0	---	---
Non-LEP (Monitored 1st Year)	0	---	---	---	0	---	---	---	0	---	---	---	0	---	---	---	0	---	---
Non-LEP (Monitored 2nd Year)	0	---	---	---	0	---	---	---	0	---	---	---	0	---	---	---	0	---	---
Other Non-LEP	0	---	---	---	0	---	---	---	0	---	---	---	0	---	---	---	0	---	---
No Information Provided	0	---	---	---	0	---	---	---	0	---	---	---	0	---	---	---	0	---	---
Bilingual	0	---	---	---	0	---	---	---	0	---	---	---	2	---	---	---	2	---	---
Participants	2616	2037	20	0	2688	2005	17	0	1057	2060	30	0	3151	2027	21	0	4661	18	0
Nonparticipants	5	2075	40	0	3	---	---	---	1	---	---	---	6	2013	17	0	7	14	0
No Information Provided																			
ESL	2398	2035	19	0	2286	2001	16	0	946	2056	29	0	2724	2024	19	0	4027	16	0
Participants	219	2058	26	0	403	2026	23	0	112	2093	44	1	432	2045	29	0	639	26	0
Nonparticipants	4	---	---	---	2	---	---	---	0	---	---	---	3	---	---	---	4	---	---
No Information Provided																			
Special Education	45	2056	22	0	71	2004	14	0	31	2064	35	0	80	2022	21	0	118	18	0
Yes	2574	2037	20	0	2618	2005	17	0	1026	2060	30	0	3077	2027	20	0	4550	18	0
No	2	---	---	---	2	---	---	---	1	---	---	---	2	---	---	---	2	---	---
No Information Provided																			
Gifted/Talented	8	2058	13	0	14	2028	36	0	6	2093	50	0	21	2056	29	0	26	27	0
Participants	2610	2037	20	0	2674	2005	17	0	1051	2060	30	0	3135	2027	20	0	4641	18	0
Nonparticipants	3	---	---	---	3	---	---	---	1	---	---	---	3	---	---	---	3	---	---
No Information Provided																			
At-Risk	2550	2036	20	0	2597	2005	17	0	1027	2059	30	0	3056	2027	20	0	4523	17	0
Yes	66	2066	33	2	89	2015	25	0	30	2092	47	3	97	2050	35	0	140	30	1
No	5	2099	20	0	5	2049	20	0	1	---	---	---	6	1973	0	0	7	14	0
No Information Provided																			
Career/Technical Education	1643	2039	20	0	1679	2009	17	0	661	2064	31	0	1989	2030	20	0	2970	18	0
Participants	971	2035	20	0	1006	1999	17	0	396	2055	29	1	1164	2023	21	0	1691	18	0
Nonparticipants	7	2031	0	0	6	2041	17	0	1	---	---	---	6	1944	0	0	9	0	0
No Information Provided																			

"---" = No Data Reported For Fewer Than Five Students





### Non-Limited English Proficient Students

"---" = No Data Reported For  
Fewer Than Five Students

#### English Language Arts

	Total Items Tested	Average Items Correct					
		Number	Percent				
1. Basic Understanding .....	8	5.6	70				
2. Literary Elements and Techniques .....	8	4.9	61				
<i>Short Answer Rating (Literary Selection)</i> .....	3	1.3	42				
3. Analysis and Evaluation .....	12	7.3	61				
<i>Short Answer Rating (Expository Selection)</i> .....	3	1.1	37				
<i>Short Answer Rating (Connecting Selections)</i> .....	3	0.6	21				
6. Revising and Editing .....	20	13.7	68				
4-5. Written Composition - Effectiveness/Command of Conventions							
<i>Rating</i>	0	1	2	3	4		
<i>Number</i>	55	859	1725	239	9		
<i>Percent</i>	2	30	60	8	0		
Number of Students Tested		Average Scale Score		Met Standard		Commended Performance	
2887		2097		Number	Percent	Number	Percent
				1245	43	51	2

#### Mathematics

	Total Items Tested	Average Items Correct					
		Number	Percent				
1. Functional Relationships .....	5	2.8	55				
2. Properties and Attributes of Functions .....	5	2.6	53				
3. Linear Functions .....	5	2.6	52				
4. Linear Equations and Inequalities .....	5	2.5	51				
5. Quadratic and Other Nonlinear Functions .....	5	2.8	56				
6. Geometric Relationships and Spatial Reasoning ...	7	2.7	39				
7. Two- and Three-Dimensional Representations ....	7	3.7	53				
8. Measurement and Similarity .....	7	2.5	35				
9. Percents/Proportions/Probability/Statistics .....	5	2.3	46				
10. Mathematical Processes and Tools .....	9	3.2	36				
Number of Students Tested		Average Scale Score		Met Standard		Commended Performance	
16485		2037		Number	Percent	Number	Percent
				4351	26	41	0

#### Social Studies

	Total Items Tested	Average Items Correct					
		Number	Percent				
1. Issues and Events in U.S. History .....	13	6.5	50				
2. Geographic Influences on History .....	9	4.9	54				
3. Economic and Social Influences on History .....	13	7.3	56				
4. Political Influences on History .....	9	5.0	56				
5. Critical-Thinking Skills .....	11	6.7	61				
Number of Students Tested		Average Scale Score		Met Standard		Commended Performance	
2533		2133		Number	Percent	Number	Percent
				1451	57	133	5

#### Science

	Total Items Tested	Average Items Correct					
		Number	Percent				
1. Nature of Science .....	17	8.3	49				
2. Organization of Living Systems .....	8	3.8	47				
3. Interdependence of Organisms and the Environment .....	8	4.4	54				
4. Structures and Properties of Matter .....	11	4.7	43				
5. Motion, Forces, and Energy .....	11	5.2	47				
Number of Students Tested		Average Scale Score		Met Standard		Commended Performance	
14384		2057		Number	Percent	Number	Percent
				4541	32	16	0

#### Administration Summary

	Number	Percent
Number of Students Tested .....	23715	87
Students Absent from All Tests .....	113	0
Students Not Tested: ARD Decision .....	320	1
Other Students Not Tested .....	3059	11
Total Answer Documents Submitted .....	27207	100

#### Met Standard Summary

	Number	Percent
Met STANDARD		
on All Tests Taken .....	6899	29
Did NOT Meet STANDARD on:		
<i>One Test Only</i> .....	10498	44
<i>Two Tests Only</i> .....	5052	21
<i>Three Tests Only</i> .....	965	4
<i>All Four Tests</i> .....	301	1

#### Commended Performance Summary

	Number	Percent
COMMENDED PERFORMANCE		
on All Tests Taken .....	83	0
Did NOT Achieve COMMENDED PERFORMANCE on:		
<i>One Test Only</i> .....	14348	61
<i>Two Tests Only</i> .....	6842	29
<i>Three Tests Only</i> .....	1752	7
<i>All Four Tests</i> .....	690	3

**Non-Limited English Proficient Students**

	English Language Arts				Mathematics				Social Studies				Science				All Tests Taken		
	Number of Students Tested	Average Scale Score	Percent Met Standard	Percent Commended	Number of Students Tested	Average Scale Score	Percent Met Standard	Percent Commended	Number of Students Tested	Average Scale Score	Percent Met Standard	Percent Commended	Number of Students Tested	Average Scale Score	Percent Met Standard	Percent Commended	Number of Students Tested	Percent Met Standard	Percent Commended
<b>All Non-Limited Eng. Prof. Stud</b>	2887	2097	43	2	16485	2037	26	0	2533	2133	57	5	14384	2057	32	0	23715	29	0
<b>Male</b>	1656	2097	42	2	7108	2035	26	0	896	2154	61	9	5427	2067	38	0	10045	31	0
<b>Female</b>	1227	2097	44	2	9366	2039	27	0	1635	2121	55	3	8947	2051	28	0	13653	27	0
<b>No Information Provided</b>	4	---	---	---	11	2058	64	0	2	---	---	---	10	2048	30	0	17	41	0
<b>Native American</b>	12	2108	58	0	54	2035	30	0	8	2107	50	0	48	2051	33	0	81	31	0
<b>Asian</b>	79	2096	42	1	189	2059	32	1	35	2166	63	11	211	2064	38	0	342	37	1
<b>African American</b>	793	2094	43	1	4780	2032	24	0	663	2108	51	3	3802	2047	27	0	6373	25	0
<b>Hispanic</b>	1580	2082	38	1	8352	2033	24	0	1424	2115	54	3	8333	2056	31	0	12717	28	0
<b>White</b>	420	2158	63	6	3104	2056	34	1	400	2233	81	18	1984	2079	41	1	4195	38	1
<b>No Information Provided</b>	3	---	---	---	6	2102	50	0	3	---	---	---	6	2101	33	0	7	29	0
<b>Economically Disadvantaged</b> Yes	1847	2085	40	1	9335	2032	24	0	1622	2111	52	3	8780	2053	30	0	13757	27	0
<b>No Information Provided</b>	1033	2119	49	3	7133	2044	29	0	907	2171	66	10	5589	2064	34	0	9936	32	1
<b>Title I, Part A</b> Participants	1510	2082	38	1	7983	2033	24	0	1333	2119	54	3	7318	2055	31	0	11735	28	0
<b>No Information Provided</b>	1372	2113	49	3	8491	2042	28	0	1197	2148	60	8	7055	2059	32	0	11963	30	0
<b>Migrant</b> Yes	54	2071	41	2	208	2018	17	0	42	2103	55	0	245	2063	35	0	340	27	0
<b>No Information Provided</b>	2829	2098	43	2	16270	2038	27	0	2489	2134	57	5	14133	2057	32	0	23367	29	0
<b>LEP</b> Current LEP	4	---	---	---	7	2054	29	0	2	---	---	---	6	2008	17	0	8	25	0
<b>Non-LEP (Monitored 1st Year)</b>	0	---	---	---	0	---	---	---	0	---	---	---	0	---	---	---	0	---	---
<b>Non-LEP (Monitored 2nd Year)</b>	150	2053	27	0	302	2022	18	0	86	2079	40	0	352	2041	26	0	518	22	0
<b>Other Non-LEP</b>	56	2045	23	0	198	2035	24	0	38	2103	50	3	230	2051	30	0	331	25	0
<b>No Information Provided</b>	2681	2101	44	2	15985	2038	27	0	2409	2135	58	5	13802	2058	32	0	22866	29	0
<b>Bilingual</b> Participants	0	---	---	---	0	---	---	---	0	---	---	---	0	---	---	---	0	---	---
<b>No Information Provided</b>	2	---	---	---	3	---	---	---	2	---	---	---	6	2067	50	0	9	33	0
<b>ESL</b> Participants	2885	2097	43	2	16480	2037	26	0	2531	2133	57	5	14377	2057	32	0	23703	29	0
<b>No Information Provided</b>	0	---	---	---	2	---	---	---	0	---	---	---	1	---	---	---	3	---	---
<b>Special Education</b> Yes	221	2044	24	0	186	1995	13	0	86	2071	40	1	241	2022	18	0	366	19	0
<b>No Information Provided</b>	2665	2101	45	2	16293	2038	27	0	2446	2135	58	5	14140	2058	32	0	23342	29	0
<b>Gifted/Talented</b> Participants	1	---	---	---	6	2046	17	0	1	---	---	---	3	---	---	---	7	14	0
<b>No Information Provided</b>	266	2064	30	1	673	2011	21	0	171	2081	44	1	637	2034	22	0	1073	22	0
<b>At-Risk</b> Yes	2618	2100	44	2	15806	2039	27	0	2359	2137	58	6	13742	2058	32	0	22634	29	0
<b>No Information Provided</b>	3	---	---	---	6	1988	17	0	3	---	---	---	5	2067	40	0	8	38	0
<b>Career/Technical Education</b> Participants	15	2235	67	33	102	2112	47	8	25	2367	88	60	92	2120	52	5	161	48	6
<b>No Information Provided</b>	2868	2096	43	2	16369	2037	26	0	2502	2130	57	5	14284	2057	31	0	23537	29	0
<b>At-Risk</b> Yes	4	---	---	---	14	2090	36	0	6	2322	83	50	8	2164	75	0	17	41	0
<b>No Information Provided</b>	2331	2093	42	1	14171	2035	26	0	2052	2119	55	3	12429	2055	31	0	20402	28	0
<b>Career/Technical Education</b> Yes	551	2112	47	5	2298	2051	31	1	476	2191	66	15	1944	2070	38	1	3294	35	2
<b>No Information Provided</b>	5	2188	80	0	16	2006	31	0	5	2304	100	40	11	1981	27	0	19	32	0
<b>Career/Technical Education</b> Yes	1628	2095	42	1	10504	2041	27	0	1449	2131	58	5	9156	2059	32	0	15245	30	0
<b>No Information Provided</b>	1244	2100	44	2	5948	2032	25	0	1070	2133	56	6	5199	2053	30	0	8430	28	0
<b>No Information Provided</b>	15	2099	33	0	33	2087	39	3	14	2256	71	21	29	2071	41	0	40	38	0

"---" = No Data Reported For Fewer Than Five Students



## All Students

	Number of Students Tested	Average Scale Score	Percent Met Standard	Percent Commented Performance	Percent Met THECB Standard for Higher Education Readiness	Results for Each Objective										All Tests Taken							
						1		2		3		6		Number of Students Tested	Percent Met Standard	Percent Commented Performance							
						Basic Understanding	Literary Elements and Techniques	Short Answer Rating (Literary Selection)	Analysis and Evaluation	Short Answer Rating (Expository Selection)	Short Answer Rating (Connecting Selections)	Revising and Editing											
						Number of Items Tested in Each Objective																	
						8	8	3	12	3	3	20											
Average Number of Items Correct / Average Percent of Items Correct																							
<b>All Students</b>	5551	2069	32	1	4	5.1	63	4.5	56	1.2	41	6.8	56	1.1	36	0.6	19	12.7	63	28524	27	0	
Male	3002	2070	33	1	4	5.2	65	4.6	58	1.2	40	6.9	58	1.1	37	0.6	19	12.6	63	12328	29	0	
Female	2545	2067	32	1	4	4.9	61	4.3	54	1.2	42	6.6	55	1.1	35	0.6	19	12.8	64	16172	26	0	
No Information Provided	4	---	---	---	---	---	---	---	---	---	---	---	---	---	---	---	---	---	---	24	33	0	
Native American	12	2108	58	0	8	5.8	73	5.0	63	1.5	50	7.3	61	1.2	39	0.7	22	13.3	67	85	29	0	
Asian	219	2064	32	0	4	5.0	62	4.6	58	1.1	36	6.1	51	1.1	36	0.6	22	12.6	63	558	33	1	
African American	854	2089	41	1	5	5.7	71	4.7	59	1.2	40	7.0	59	1.0	35	0.6	20	13.5	67	6522	25	0	
Hispanic	3968	2055	27	0	2	4.8	60	4.3	54	1.2	41	6.5	55	1.1	36	0.5	18	12.2	61	16949	25	0	
White	472	2149	60	6	17	6.2	78	5.4	68	1.4	46	8.4	70	1.2	40	0.7	25	15.1	75	4326	38	1	
No Information Provided	26	2201	81	12	19	7.1	88	6.0	75	1.5	50	9.5	79	1.5	49	1.0	32	17.3	87	84	35	1	
Economically Disadvantaged	3142	2058	29	0	2	4.9	61	4.3	54	1.2	41	6.6	55	1.1	35	0.5	18	12.4	62	13504	25	0	
Free Meals	311	2075	38	1	3	5.2	65	4.5	56	1.2	39	6.8	57	1.1	36	0.6	19	13.1	65	2056	29	0	
Reduced Meals	544	2045	22	0	1	4.7	58	4.1	52	1.3	42	6.5	54	1.1	36	0.5	16	11.8	59	1938	23	0	
Other	1513	2096	41	2	8	5.5	68	4.9	61	1.2	41	7.3	61	1.1	37	0.6	22	13.6	68	10896	31	1	
No Information Provided	41	2147	56	10	15	6.2	78	5.6	70	1.2	40	8.5	71	1.2	41	0.9	29	16.0	80	130	35	1	
Title I, Part A Schoolwide Program Participants	3129	2056	28	0	2	4.9	61	4.3	54	1.2	40	6.6	55	1.1	35	0.5	18	12.2	61	14385	25	0	
Targeted Assistance Participants	18	2036	17	0	0	4.4	56	3.7	46	1.1	35	6.1	51	1.0	33	0.7	24	12.1	60	113	26	0	
Nonparticipants (Previous Participants)	31	2056	26	0	0	4.5	57	4.6	58	1.1	38	6.2	52	1.0	32	0.5	15	13.6	68	146	29	0	
Homeless Participants at Non-Title I Schools	12	2094	42	0	0	5.4	68	5.0	63	1.2	39	7.0	58	1.2	39	0.8	28	14.3	71	68	35	0	
Nonparticipants (Not Previous Participants)	2317	2085	38	2	6	5.3	66	4.7	59	1.3	42	7.0	59	1.1	37	0.6	21	13.2	66	13675	29	0	
No Information Provided	44	2152	57	11	16	6.5	81	5.6	70	1.2	40	8.6	72	1.2	41	0.8	28	15.8	79	137	31	2	
Migrant	155	2037	23	1	1	4.4	55	4.1	51	1.2	39	6.1	51	1.0	33	0.6	18	11.3	56	515	23	0	
Yes	5354	2069	32	1	4	5.1	63	4.5	56	1.2	41	6.8	57	1.1	36	0.6	19	12.7	64	27876	27	0	
No	42	2138	57	10	17	6.3	79	5.4	67	1.2	40	8.2	68	1.2	40	0.8	26	15.1	76	133	30	2	
No Information Provided	2621	2037	20	0	0	4.4	56	4.0	51	1.2	40	6.1	51	1.0	34	0.5	16	11.6	58	4670	18	0	
Limited English Proficient	150	2053	27	0	0	4.8	60	4.2	53	1.2	41	6.4	53	1.0	34	0.5	16	12.5	63	518	22	0	
Current LEP	56	2045	23	0	0	4.8	60	4.1	52	1.2	39	6.4	53	1.1	38	0.5	16	11.9	60	331	25	0	
Non-LEP (Monitored 1st Year)	2681	2101	44	2	7	5.7	71	4.9	61	1.3	42	7.4	62	1.1	37	0.7	22	13.8	69	22866	29	0	
Non-LEP (Monitored 2nd Year)	43	2140	53	9	16	6.3	78	5.3	67	1.2	40	8.5	71	1.2	40	0.8	27	15.3	77	139	29	2	
Other Non-LEP	2	---	---	---	---	---	---	---	---	---	---	---	---	---	---	---	---	---	---	---	11	27	0
No Information Provided	2621	2036	20	0	0	4.4	56	4.0	50	1.2	40	6.1	51	1.0	34	0.5	16	11.5	58	4396	17	0	
Bilingual/ESL Program	2884	2098	43	2	7	5.6	70	4.9	61	1.3	42	7.3	61	1.1	38	0.7	22	13.7	69	23976	29	0	
Bilingual	42	2150	60	10	17	6.4	80	5.5	68	1.2	40	8.7	73	1.2	41	0.8	26	15.7	79	124	29	2	
ESL	312	2063	29	1	3	5.3	67	4.5	56	1.1	36	6.9	57	1.0	32	0.5	18	12.4	62	1192	22	0	
Neither	5196	2069	32	1	4	5.0	63	4.5	56	1.2	41	6.8	56	1.1	36	0.6	19	12.7	63	27201	27	0	
No Information Provided	43	2142	56	9	16	6.3	79	5.3	67	1.1	37	8.5	71	1.2	40	0.8	26	15.4	77	131	30	2	
Special Education	23	2173	48	22	22	6.0	75	5.4	68	1.5	49	8.4	70	1.2	39	0.8	26	14.6	73	187	45	5	
Yes	5483	2068	32	1	4	5.0	63	4.5	56	1.2	41	6.8	56	1.1	36	0.6	19	12.7	63	28191	27	0	
No	45	2150	56	9	18	6.4	79	5.5	68	1.1	37	8.7	73	1.2	40	0.8	27	15.8	79	146	29	2	
No Information Provided	4888	2064	30	1	3	5.0	62	4.4	55	1.2	41	6.7	55	1.1	36	0.6	19	12.5	63	24947	26	0	
Gifted/Talented	617	2107	46	4	11	5.6	70	5.0	63	1.3	43	7.6	63	1.1	38	0.7	22	13.7	69	3439	35	2	
Participants	46	2149	57	9	17	6.4	80	5.6	70	1.2	40	8.6	72	1.3	43	0.9	30	15.6	78	138	29	1	
Nonparticipants	1854	2065	31	1	3	5.0	63	4.4	56	1.2	40	6.7	56	1.1	36	0.5	18	12.5	63	9032	28	0	
No Information Provided	957	2069	33	1	3	5.1	63	4.5	56	1.3	43	6.7	56	1.1	36	0.6	19	12.7	64	5969	27	0	
At-Risk	466	2068	30	1	3	4.9	62	4.5	56	1.3	42	6.7	56	1.1	35	0.6	20	12.7	63	3222	30	0	
Yes	2217	2071	33	1	5	5.1	64	4.5	56	1.2	41	6.9	57	1.1	36	0.6	20	12.8	64	10127	26	0	
No	57	2116	44	5	11	5.7	72	5.1	64	1.1	35	8.2	69	1.2	39	0.6	22	14.7	73	174	28	1	
No Information Provided																							

\* Written Composition information can be found on the Summary Report and Written Performance Summary Report.





### All Students

	Number of Students Tested	Average Scale Score	Percent Met Standard	Percent Commended Performance	Results for Each Objective										All Tests Taken		
					1		2		3		4		5		Number of Students Tested	Percent Met Standard	Percent Commended Performance
					Issues and Events in U.S. History		Geographic Influences on History		Economic and Social Influences on History		Political Influences on History		Critical-Thinking Skills				
					Number of Items Tested in Each Objective												
					13		9		13		9		11				
Average Number of Items Correct / Average Percent of Items Correct																	
<b>All Students</b>	3619	2112	50	4	6.2	47	4.5	50	6.9	53	4.7	52	6.4	58	28524	27	0
Male	1291	2127	52	6	6.4	50	4.6	51	7.2	56	4.7	52	6.6	60	12328	29	0
Female	2325	2104	48	3	6.0	46	4.5	50	6.7	52	4.7	52	6.2	57	16172	26	0
No Information Provided	3	---	---	---	---	---	---	---	---	---	---	---	---	---	24	33	0
Native American	8	2107	50	0	7.1	55	3.8	42	6.8	52	4.5	50	6.1	56	85	29	0
Asian	78	2120	56	6	7.1	55	4.3	48	7.2	56	4.3	48	6.2	56	558	33	1
African American	694	2105	50	2	6.1	47	4.5	51	6.8	52	4.9	55	6.0	54	6522	25	0
Hispanic	2395	2092	44	2	5.9	45	4.3	47	6.5	50	4.4	49	6.1	56	16949	25	0
White	428	2229	79	18	7.6	59	6.1	68	8.9	69	6.0	66	8.3	75	4326	38	1
No Information Provided	16	2259	81	19	8.4	64	6.8	75	9.1	70	6.6	74	8.6	78	84	35	1
Economically Disadvantaged																	
Free Meals	2030	2091	43	2	5.8	45	4.3	48	6.5	50	4.5	50	6.0	55	13504	25	0
Reduced Meals	217	2106	51	2	6.0	46	4.5	50	6.8	52	4.6	51	6.4	58	2056	29	0
Other	262	2091	44	1	6.0	46	4.1	45	6.6	51	4.5	50	6.1	55	1938	23	0
No Information Provided	1086	2156	62	8	6.8	53	5.1	56	7.7	59	5.2	57	7.1	64	10896	31	1
No Information Provided	24	2217	75	17	7.8	60	5.9	66	8.3	64	6.1	68	8.0	73	130	35	1
Title I, Part A Schoolwide Program Participants	1982	2098	46	2	5.9	46	4.4	49	6.6	51	4.5	50	6.2	56	14385	25	0
Targeted Assistance Participants	16	2103	56	0	6.1	47	4.9	55	6.2	48	4.7	52	6.6	60	113	26	0
Nonparticipants (Previous Participants)	21	2072	38	0	6.0	47	3.6	40	6.7	52	4.4	49	4.8	44	146	29	0
Homeless Participants at Non-Title I Schools	8	2168	75	13	6.9	53	5.5	61	7.9	61	5.5	61	7.8	70	68	35	0
Nonparticipants (Not Previous Participants)	1566	2129	54	6	6.4	49	4.7	52	7.2	56	4.9	54	6.6	60	13675	29	0
No Information Provided	26	2231	73	23	8.0	62	6.2	68	8.5	65	6.1	68	8.3	75	137	31	2
Migrant																	
Yes	83	2084	42	0	5.7	44	4.1	46	6.2	48	4.5	50	5.9	54	515	23	0
No Information Provided	3509	2112	50	4	6.2	47	4.5	50	6.9	53	4.7	52	6.4	58	27876	27	0
No Information Provided	27	2199	67	19	7.6	59	5.8	65	7.7	59	5.7	64	7.9	71	133	30	2
Limited English Proficient																	
Current LEP	1058	2060	30	0	5.4	41	3.7	41	6.0	46	3.9	44	5.6	51	4670	18	0
Non-LEP (Monitored 1st Year)	86	2079	40	0	5.6	43	4.1	45	6.7	51	4.1	45	5.8	53	518	22	0
Non-LEP (Monitored 2nd Year)	38	2103	50	3	5.8	45	4.2	47	6.9	53	4.8	53	6.2	57	331	25	0
Other Non-LEP	2409	2135	58	5	6.5	50	4.9	55	7.3	56	5.0	56	6.7	61	22866	29	0
No Information Provided	28	2207	71	18	7.6	59	6.0	67	8.0	62	5.8	65	7.9	72	139	29	2
Bilingual/ESL Program																	
Bilingual	2	---	---	---	---	---	---	---	---	---	---	---	---	---	11	27	0
ESL	1033	2058	30	0	5.3	41	3.6	40	6.0	46	3.9	43	5.6	51	4396	17	0
Neither	2556	2133	57	5	6.5	50	4.9	54	7.3	56	5.0	56	6.7	61	23976	29	0
No Information Provided	26	2210	73	19	7.7	59	6.0	67	8.0	61	5.8	65	8.1	74	124	29	2
Special Education																	
Yes	202	2078	43	1	5.6	43	4.2	47	6.4	49	4.2	47	5.9	53	1192	22	0
No Information Provided	3386	2114	50	4	6.2	47	4.5	51	6.9	53	4.7	52	6.4	58	27201	27	0
No Information Provided	31	2196	65	19	7.4	57	5.9	66	7.9	61	5.5	62	7.7	70	131	30	2
Gifted/Talented																	
Participants	31	2314	81	48	8.4	65	6.7	75	9.8	75	6.6	74	8.9	81	187	45	5
Nonparticipants	3553	2109	49	3	6.1	47	4.5	50	6.9	53	4.7	52	6.3	58	28191	27	0
No Information Provided	35	2221	71	23	7.8	60	6.0	67	8.4	65	5.9	65	7.9	72	146	29	2
At-Risk																	
Yes	3083	2099	47	2	6.0	46	4.4	49	6.7	51	4.6	51	6.2	56	24947	26	0
No Information Provided	507	2186	65	15	7.2	56	5.5	61	8.2	63	5.4	61	7.3	67	3439	35	2
No Information Provided	29	2221	76	17	7.9	61	6.0	66	8.4	65	6.1	68	8.1	74	138	29	1
Career/Technical Education																	
Elective	1211	2110	49	3	6.1	47	4.5	50	6.8	53	4.7	52	6.4	58	9032	28	0
Coherent Sequence	588	2108	49	2	6.1	47	4.5	50	6.9	53	4.6	52	6.3	57	5969	27	0
Tech Prep	314	2117	52	4	6.3	49	4.5	50	6.9	53	4.8	53	6.5	59	3222	30	0
No Information Provided	1467	2112	49	4	6.1	47	4.6	51	6.9	53	4.7	52	6.4	58	10127	26	0
No Information Provided	39	2216	69	15	7.7	59	5.8	64	8.3	64	6.0	67	8.0	73	174	28	1

"---" = No Data Reported  
For Fewer Than Five Students



### All Students

	Number of Students Tested	Average Scale Score	Percent Met Standard	Percent Commended Performance	Results for Each Objective										All Tests Taken		
					1		2		3		4		5		Number of Students Tested	Percent Met Standard	Percent Commended Performance
					Nature of Science		Organization of Living Systems		Interdependence of Organisms and the Environment		Structures and Properties of Matter		Motion, Forces, and Energy				
					Number of Items Tested in Each Objective												
					17		8		8		11		11				
Average Number of Items Correct / Average Percent of Items Correct																	
<b>All Students</b>	17620	2052	30	0	8.0	47	3.8	47	4.3	54	4.6	42	5.1	46	28524	27	0
Male	6854	2060	35	0	8.3	49	3.7	46	4.4	55	4.7	42	5.5	50	12328	29	0
Female	10751	2046	26	0	7.8	46	3.8	47	4.2	53	4.6	42	4.8	43	16172	26	0
No Information Provided	15	2040	27	0	6.8	40	3.6	45	4.3	54	4.6	42	5.3	48	24	33	0
Native American	52	2051	33	0	7.8	46	3.7	46	4.2	52	4.7	43	5.3	48	85	29	0
Asian	342	2058	35	0	8.1	48	3.7	46	4.2	52	5.2	47	5.1	46	558	33	1
African American	3897	2046	27	0	8.0	47	3.7	46	4.2	52	4.7	42	4.8	44	6522	25	0
Hispanic	11217	2049	28	0	7.8	46	3.8	47	4.3	54	4.6	41	5.0	45	16949	25	0
White	2063	2079	41	1	9.0	53	3.8	48	4.6	58	4.9	44	5.8	52	4326	38	1
No Information Provided	49	2081	35	4	8.5	50	4.0	49	4.2	52	5.4	49	5.3	49	84	35	1
Economically Disadvantaged	8769	2046	27	0	7.8	46	3.7	47	4.2	53	4.6	42	4.9	45	13504	25	0
Free Meals	1292	2055	30	0	8.1	48	3.8	48	4.4	55	4.6	42	5.1	47	2056	29	0
Reduced Meals	1269	2045	27	0	7.7	45	3.8	48	4.2	53	4.6	42	4.8	44	1938	23	0
Other	6214	2061	33	0	8.4	49	3.8	47	4.4	55	4.7	43	5.3	48	10896	31	1
No Information Provided	76	2066	36	3	7.9	46	3.7	47	4.2	52	5.2	47	5.4	49	130	35	1
Title I, Part A Schoolwide Program Participants	9106	2049	28	0	7.9	46	3.8	47	4.3	54	4.6	42	5.0	45	14385	25	0
Targeted Assistance Participants	71	2042	28	0	7.9	46	3.4	43	4.2	52	4.2	38	5.1	47	113	26	0
Nonparticipants (Previous Participants)	105	2057	36	0	7.8	46	3.8	47	4.5	56	5.2	47	5.1	47	146	29	0
Homeless Participants at Non-Title I Schools	42	2074	40	0	8.6	51	3.8	48	4.7	59	5.1	46	5.6	51	68	35	0
Nonparticipants (Not Previous Participants)	8218	2055	31	0	8.2	48	3.7	47	4.3	54	4.7	42	5.1	47	13675	29	0
No Information Provided	78	2058	29	3	7.6	45	3.6	45	4.0	50	5.1	46	5.3	49	137	31	2
Migrant	364	2051	30	0	7.6	45	4.0	50	4.4	55	4.7	43	4.9	45	515	23	0
Yes	17178	2052	30	0	8.0	47	3.7	47	4.3	54	4.6	42	5.1	46	27876	27	0
No	78	2056	29	3	7.7	45	3.5	43	4.0	50	5.1	47	5.2	47	133	30	2
No Information Provided	3159	2027	20	0	6.9	40	3.7	46	4.0	50	4.4	40	4.6	41	4670	18	0
Limited English Proficient	352	2041	26	0	7.5	44	3.9	49	4.1	51	4.6	42	4.6	42	518	22	0
Current LEP	230	2051	30	0	7.9	46	3.7	46	4.4	55	4.6	42	5.1	46	331	25	0
Non-LEP (Monitored 1st Year)	13802	2058	32	0	8.3	49	3.8	47	4.4	55	4.7	43	5.2	47	22866	29	0
Non-LEP (Monitored 2nd Year)	77	2058	30	3	7.8	46	3.4	43	4.2	52	5.1	46	5.2	47	139	29	2
Other Non-LEP	8	2048	38	0	8.0	47	4.4	55	4.3	53	4.5	41	4.1	38	11	27	0
No Information Provided	2967	2024	19	0	6.7	40	3.6	45	4.0	50	4.4	40	4.5	41	4396	17	0
Bilingual/ESL Program	14565	2057	32	0	8.3	49	3.8	47	4.4	55	4.7	43	5.2	47	23976	29	0
Bilingual	71	2061	28	3	7.7	45	3.6	45	4.2	52	5.2	47	5.3	48	124	29	2
Neither	717	2033	22	0	7.4	44	3.4	43	3.9	49	4.3	39	4.9	44	1192	22	0
No Information Provided	16826	2053	30	0	8.0	47	3.8	47	4.3	54	4.6	42	5.1	46	27201	27	0
Special Education	77	2055	29	3	7.7	45	3.4	43	4.0	50	5.1	46	5.2	47	131	30	2
Yes	113	2108	48	4	9.4	55	4.3	53	5.1	63	5.6	51	6.0	55	187	45	5
Nonparticipants	17425	2051	29	0	8.0	47	3.7	47	4.3	54	4.6	42	5.0	46	28191	27	0
No Information Provided	82	2065	33	2	7.9	47	3.6	45	4.3	54	5.0	45	5.4	49	146	29	2
At-Risk	15497	2050	28	0	7.9	47	3.8	47	4.3	53	4.6	42	5.0	46	24947	26	0
Yes	2042	2069	38	1	8.6	51	3.8	47	4.5	56	5.0	45	5.4	49	3439	35	2
No	81	2044	27	2	7.5	44	3.5	44	4.0	50	4.7	43	5.1	46	138	29	1
No Information Provided	5578	2054	31	0	8.0	47	3.8	47	4.4	55	4.7	43	5.1	46	9032	28	0
Career/Technical Education	3643	2053	28	0	8.1	48	3.8	47	4.3	54	4.6	41	5.1	46	5969	27	0
Elective	1928	2056	31	0	8.1	47	3.9	48	4.4	55	4.8	43	5.0	46	3222	30	0
Coherent Sequence	6365	2048	29	0	7.9	47	3.7	46	4.2	53	4.5	41	5.0	45	10127	26	0
Tech Prep	106	2053	29	2	7.8	46	3.5	43	4.0	51	4.8	43	5.2	47	174	28	1
No Information Provided																	

"---" = No Data Reported  
For Fewer Than Five Students



## All Students Not in Special Education

	Number of Students Tested	Average Scale Score	Percent Met Standard	Percent Commented Performance	Percent Met THECB Standard for Higher Education Readiness	Results for Each Objective										All Tests Taken							
						1		2		3		6		Number of Students Tested	Percent Met Standard	Percent Commented Performance							
						Basic Understanding	Literary Elements and Techniques	Short Answer Rating (Literary Selection)	Analysis and Evaluation	Short Answer Rating (Expository Selection)	Short Answer Rating (Connecting Selections)	Revising and Editing											
						Number of Items Tested in Each Objective																	
						8	8	3	12	3	3	20											
Average Number of Items Correct / Average Percent of Items Correct																							
<b>All Students Not in Special Education</b>	5239	2069	33	1	4	5.0	63	4.5	56	1.2	41	6.8	56	1.1	36	0.6	19	12.7	64	27332	27	0	
Male	2790	2071	33	1	4	5.2	65	4.6	58	1.2	41	6.9	58	1.1	37	0.6	19	12.6	63	11599	30	0	
Female	2446	2068	32	1	4	4.9	61	4.3	54	1.3	42	6.6	55	1.1	35	0.6	19	12.8	64	15710	26	0	
No Information Provided	3	---	---	---	---	---	---	---	---	---	---	---	---	---	---	---	---	---	---	23	35	0	
Native American	11	2119	64	0	9	5.9	74	5.1	64	1.5	48	7.5	62	1.2	39	0.7	24	14.0	70	75	33	0	
Asian	215	2063	32	0	4	4.9	62	4.6	58	1.1	37	6.1	51	1.1	35	0.6	21	12.6	63	541	33	1	
African American	779	2093	42	1	6	5.7	72	4.7	59	1.2	40	7.1	59	1.1	35	0.6	21	13.6	68	6249	26	0	
Hispanic	3811	2054	27	0	2	4.8	60	4.3	54	1.2	41	6.5	55	1.1	36	0.5	18	12.2	61	16416	25	0	
White	397	2161	64	6	19	6.3	78	5.5	69	1.4	47	8.5	71	1.2	41	0.8	26	15.4	77	3967	38	1	
No Information Provided	26	2201	81	12	19	7.1	88	6.0	75	1.5	50	9.5	79	1.5	49	1.0	32	17.3	87	84	35	1	
Economically Disadvantaged	2991	2059	29	0	2	4.9	61	4.4	54	1.2	41	6.6	55	1.1	35	0.6	18	12.4	62	13019	25	0	
Free Meals	294	2073	38	1	3	5.1	64	4.5	56	1.2	39	6.7	56	1.1	37	0.6	18	13.0	65	1957	29	0	
Reduced Meals	527	2045	22	0	1	4.6	58	4.1	51	1.3	42	6.4	54	1.1	36	0.5	16	11.7	59	1885	23	0	
Other	1388	2098	42	2	9	5.5	68	4.9	61	1.3	42	7.3	61	1.1	38	0.7	22	13.6	68	10343	31	1	
No Information Provided	39	2150	59	10	15	6.3	79	5.6	70	1.2	40	8.5	71	1.2	40	0.8	28	16.0	80	128	35	1	
Title I, Part A Schoolwide Program Participants	2963	2057	28	0	2	4.9	61	4.3	54	1.2	41	6.6	55	1.1	35	0.5	18	12.3	61	13864	26	0	
Targeted Assistance Participants	18	2036	17	0	0	4.4	56	3.7	46	1.1	35	6.1	51	1.0	33	0.7	24	12.1	60	109	27	0	
Nonparticipants (Previous Participants)	27	2058	22	0	0	4.6	57	4.4	55	1.1	37	6.3	52	1.0	35	0.5	16	14.0	70	133	29	0	
Homeless Participants at Non-Title I Schools	11	2089	36	0	0	5.3	66	5.0	63	1.1	36	7.0	58	1.1	36	0.7	24	14.2	71	65	35	0	
Nonparticipants (Not Previous Participants)	2177	2086	38	2	6	5.2	65	4.7	59	1.3	42	7.0	59	1.1	37	0.6	21	13.3	66	13027	29	0	
No Information Provided	43	2153	58	12	16	6.5	82	5.7	71	1.2	40	8.6	72	1.2	40	0.8	28	15.8	79	134	31	2	
Migrant	148	2037	23	1	1	4.4	55	4.1	51	1.2	39	6.1	51	1.0	33	0.5	18	11.2	56	495	23	0	
Yes	5050	2070	33	1	4	5.1	63	4.5	56	1.2	41	6.8	56	1.1	36	0.6	19	12.7	64	26705	28	0	
No	41	2139	59	10	17	6.4	80	5.4	67	1.2	40	8.2	68	1.2	39	0.8	26	15.1	76	132	30	2	
No Information Provided	2576	2037	20	0	0	4.4	55	4.0	51	1.2	40	6.1	51	1.0	34	0.5	16	11.6	58	4552	18	0	
Limited English Proficient	145	2053	28	0	0	4.8	60	4.2	53	1.2	41	6.4	53	1.0	34	0.5	15	12.6	63	499	22	0	
Current LEP	56	2045	23	0	0	4.8	60	4.1	52	1.2	39	6.4	53	1.1	38	0.5	16	11.9	60	325	25	0	
Non-LEP (Monitored 1st Year)	2420	2104	46	2	8	5.7	71	5.0	62	1.3	42	7.4	62	1.1	38	0.7	22	13.9	70	21818	30	0	
Non-LEP (Monitored 2nd Year)	42	2141	55	10	17	6.3	79	5.3	67	1.2	40	8.5	71	1.2	40	0.8	27	15.3	76	138	29	2	
Other Non-LEP	1	---	---	---	---	---	---	---	---	---	---	---	---	---	---	---	---	---	---	---	10	30	0
No Information Provided	2587	2036	20	0	0	4.4	55	4.0	50	1.2	40	6.1	51	1.0	34	0.5	16	11.5	58	4312	17	0	
Bilingual/ESL Program	2608	2102	45	2	7	5.6	70	4.9	61	1.3	42	7.4	61	1.1	38	0.7	22	13.9	69	22871	30	0	
Bilingual	41	2152	61	10	17	6.4	80	5.5	69	1.2	40	8.7	73	1.2	41	0.8	26	15.7	79	123	29	2	
Neither	0	---	---	---	---	---	---	---	---	---	---	---	---	---	---	---	---	---	---	---	0	---	---
No Information Provided	5196	2069	32	1	4	5.0	63	4.5	56	1.2	41	6.8	56	1.1	36	0.6	19	12.7	63	27201	27	0	
Special Education	43	2142	56	9	16	6.3	79	5.3	67	1.1	37	8.5	71	1.2	40	0.8	26	15.4	77	131	30	2	
Yes	20	2189	50	25	25	6.3	78	5.6	70	1.5	50	8.7	72	1.2	38	0.9	28	14.8	74	180	47	6	
No	5175	2068	32	1	4	5.0	63	4.5	56	1.2	41	6.7	56	1.1	36	0.6	19	12.7	63	27007	27	0	
No Information Provided	44	2151	57	9	18	6.4	80	5.5	68	1.1	37	8.7	73	1.2	39	0.8	27	15.8	79	145	30	2	
Gifted/Talented	4630	2063	30	1	3	5.0	62	4.4	55	1.2	41	6.6	55	1.1	36	0.6	19	12.5	63	23928	26	0	
Yes	565	2113	48	5	12	5.6	71	5.1	63	1.3	43	7.6	64	1.1	38	0.7	23	13.9	70	3268	35	2	
No	44	2148	57	9	16	6.5	81	5.6	70	1.2	39	8.6	72	1.3	42	0.9	29	15.6	78	136	29	1	
No Information Provided	1744	2066	31	1	3	5.0	62	4.4	56	1.2	40	6.7	56	1.1	36	0.5	18	12.6	63	8622	29	0	
Career/Technical Education	908	2069	33	1	3	5.0	63	4.5	56	1.3	43	6.7	56	1.1	36	0.6	19	12.8	64	5755	27	0	
Elective	433	2070	31	1	3	4.9	62	4.5	56	1.3	43	6.8	56	1.1	36	0.6	21	12.8	64	3070	30	0	
Coherent Sequence	2099	2071	33	1	5	5.1	63	4.5	56	1.2	41	6.9	57	1.1	36	0.6	20	12.8	64	9713	26	0	
Tech Prep	55	2117	45	5	11	5.8	72	5.1	64	1.1	35	8.2	68	1.1	38	0.6	21	14.6	73	172	28	1	
No Information Provided																							

\* Written Composition information can be found on the Summary Report and Written Performance Summary Report.



### All Students Not in Special Education

	Number of Students Tested	Average Scale Score	Percent Met Standard	Percent Commented Performance	Percent Met THECB Standard for Higher Education Readiness	Results for Each Objective										All Tests Taken													
						1	2	3	4	5	6	7	8	9	10	Number of Students Tested	Percent Met Standard	Percent Commented Performance											
						Functional Relationships	Properties and Attributes of Functions	Linear Functions	Linear Equations and Inequalities	Quadratic and Other Nonlinear Functions	Geometric Relationships and Spatial Reasoning	Two- and Three-Dimensional Representations	Measurement and Similarity	Percents/Proportions/Probability/Statistics	Mathematical Processes and Tools														
						Number of Items Tested in Each Objective																							
						5	5	5	5	5	7	7	7	5	9														
Average Number of Items Correct / Average Percent of Items Correct																													
<b>All Students Not in Special Education</b>	18526	2034	25	0	3	2.7	54	2.6	53	2.6	52	2.5	50	2.7	55	2.7	38	3.7	52	2.5	35	2.2	45	3.1	35	27332	27	0	
Male	7929	2032	25	0	3	2.6	53	2.5	50	2.5	50	2.4	48	2.7	53	2.7	39	3.7	53	2.6	38	2.3	45	3.1	35	11599	30	0	
Female	10581	2035	25	0	3	2.8	56	2.7	54	2.6	53	2.6	52	2.8	56	2.7	38	3.6	52	2.3	33	2.2	44	3.1	35	15710	26	0	
No Information Provided	16	2024	50	6	6	2.8	55	3.0	60	2.7	54	2.6	51	2.7	54	2.8	39	3.6	52	2.8	40	2.2	44	3.4	38	23	35	0	
Native American	52	2037	31	0	2	2.8	55	2.5	49	2.7	55	2.5	49	2.8	56	2.6	37	3.7	53	2.5	36	2.5	49	3.2	35	75	33	0	
Asian	248	2050	30	0	5	2.8	56	2.8	57	2.9	58	2.9	57	3.0	59	2.9	41	3.6	52	2.5	36	2.2	44	3.2	35	541	33	1	
African American	4712	2032	25	0	3	2.8	55	2.7	54	2.6	52	2.6	51	2.9	58	2.6	37	3.5	49	2.3	32	2.3	46	3.2	36	6249	26	0	
Hispanic	10491	2027	23	0	2	2.6	53	2.6	52	2.5	51	2.4	49	2.7	53	2.7	39	3.7	53	2.5	35	2.1	42	2.9	33	16416	25	0	
White	2967	2057	34	1	5	2.9	59	2.6	52	2.6	53	2.7	54	2.8	56	2.9	41	3.8	54	2.8	40	2.6	51	3.6	40	3967	38	1	
No Information Provided	56	2038	23	5	11	2.6	52	2.6	51	2.3	46	2.4	49	2.6	53	2.9	41	3.6	51	2.7	38	2.4	49	3.4	38	84	35	1	
Economically Disadvantaged	8584	2027	23	0	2	2.7	53	2.6	52	2.6	51	2.4	49	2.7	54	2.7	38	3.6	52	2.4	34	2.1	43	3.0	33	13019	25	0	
Free Meals	1336	2037	27	0	3	2.7	55	2.6	53	2.6	53	2.6	51	2.9	57	2.7	38	3.7	53	2.4	35	2.3	45	3.2	35	1957	29	0	
Reduced Meals	1183	2023	20	0	2	2.6	51	2.6	53	2.6	52	2.4	47	2.6	52	2.6	37	3.8	54	2.4	34	2.1	41	2.9	32	1885	23	0	
Other	7334	2043	29	0	3	2.8	57	2.6	53	2.6	52	2.6	52	2.8	56	2.7	39	3.7	53	2.5	36	2.3	47	3.3	37	10343	31	1	
No Information Provided	89	2031	25	3	8	2.6	51	2.4	48	2.4	49	2.4	48	2.6	53	2.9	41	3.6	51	2.4	34	2.3	47	3.2	36	128	35	1	
Title I, Part A Schoolwide Program Participants	9169	2028	23	0	3	2.6	53	2.6	53	2.5	51	2.4	49	2.7	54	2.7	38	3.7	52	2.4	35	2.1	43	3.0	33	13864	26	0	
Targeted Assistance Participants	74	2030	24	0	1	2.5	50	2.7	53	2.4	48	2.5	50	2.7	53	2.6	38	3.7	53	2.5	36	2.2	45	3.0	34	109	27	0	
Nonparticipants (Previous Participants)	84	2045	30	0	0	3.2	64	2.9	58	2.7	55	2.8	56	2.9	59	2.4	34	3.6	51	2.4	35	2.2	44	3.3	36	133	29	0	
Homeless Participants at Non-Title I Schools	38	2028	26	0	5	2.9	57	2.6	51	2.4	48	2.5	50	2.6	52	2.4	35	3.5	50	2.5	35	2.6	51	2.9	33	65	35	0	
Nonparticipants (Not Previous Participants)	9067	2039	28	0	3	2.8	56	2.6	52	2.6	52	2.6	52	2.8	55	2.7	39	3.7	53	2.5	36	2.3	46	3.2	36	13027	29	0	
No Information Provided	94	2028	22	3	10	2.6	53	2.3	46	2.4	49	2.3	46	2.6	51	2.9	41	3.6	52	2.5	35	2.2	44	3.2	35	134	31	2	
Migrant	293	2012	17	0	1	2.4	49	2.6	51	2.5	49	2.2	44	2.5	50	2.8	39	3.6	52	2.4	34	1.9	38	2.6	29	495	23	0	
Yes	18140	2034	25	0	3	2.7	55	2.6	53	2.6	52	2.5	50	2.7	55	2.7	38	3.7	52	2.5	35	2.2	45	3.1	35	26705	28	0	
No	93	2018	19	3	8	2.5	49	2.2	45	2.3	45	2.3	46	2.5	50	2.7	39	3.5	49	2.5	36	2.2	44	3.1	34	132	30	2	
No Information Provided	2620	2005	17	0	2	2.3	47	2.4	49	2.5	49	2.3	46	2.4	49	2.6	37	3.5	50	2.4	34	1.9	38	2.6	29	4552	18	0	
Limited English Proficient	292	2022	17	0	2	2.5	50	2.6	52	2.5	50	2.3	47	2.6	53	2.8	39	3.6	51	2.6	37	2.0	40	2.8	31	499	22	0	
Current LEP	197	2035	23	0	2	2.7	54	2.8	55	2.7	53	2.4	48	2.9	57	2.7	38	3.8	54	2.5	36	2.2	43	2.9	32	325	25	0	
Non-LEP (Monitored 1st Year)	15323	2039	27	0	3	2.8	56	2.7	53	2.6	52	2.6	51	2.8	56	2.7	39	3.7	53	2.5	35	2.3	46	3.2	36	21818	30	0	
Non-LEP (Monitored 2nd Year)	94	2016	18	3	6	2.5	49	2.2	44	2.3	46	2.2	45	2.5	50	2.7	39	3.5	50	2.5	36	2.1	42	3.1	35	138	29	2	
Other Non-LEP	3	---	---	---	---	---	---	---	---	---	---	---	---	---	---	---	---	---	---	---	---	---	---	---	---	---	10	30	0
No Information Provided	2425	2001	16	0	1	2.3	46	2.4	48	2.4	49	2.2	45	2.4	48	2.6	37	3.5	50	2.3	33	1.9	37	2.5	28	4312	17	0	
Bilingual/ESL Program	16001	2039	27	0	3	2.8	56	2.7	53	2.6	52	2.6	51	2.8	56	2.7	39	3.7	53	2.5	35	2.3	46	3.2	36	22871	30	0	
Bilingual	83	2024	19	4	7	2.5	50	2.3	46	2.4	48	2.3	46	2.5	50	2.8	40	3.5	50	2.5	36	2.2	44	3.2	36	123	29	2	
Neither	0	---	---	---	---	---	---	---	---	---	---	---	---	---	---	---	---	---	---	---	---	---	---	---	---	---	0	---	---
No Information Provided	18435	2034	25	0	3	2.7	54	2.6	53	2.6	52	2.5	50	2.7	55	2.7	38	3.7	52	2.5	35	2.2	45	3.1	35	27201	27	0	
Special Education	91	2016	19	3	8	2.5	49	2.2	43	2.3	47	2.3	45	2.5	49	2.7	38	3.5	50	2.5	35	2.2	44	3.1	34	131	30	2	
Yes	112	2103	46	7	16	3.4	69	3.0	59	2.9	58	3.0	59	3.0	61	3.0	43	4.2	59	3.1	44	2.8	56	4.1	45	180	47	6	
No	18311	2033	25	0	3	2.7	54	2.6	53	2.6	52	2.5	50	2.7	55	2.7	38	3.7	52	2.5	35	2.2	44	3.1	35	27007	27	0	
No Information Provided	103	2027	20	3	9	2.6	51	2.3	45	2.4	48	2.3	47	2.5	50	2.8	40	3.6	52	2.6	36	2.2	43	3.2	36	145	30	2	
Gifted/Talented	16147	2031	24	0	2	2.7	54	2.6	52	2.6	51	2.5	50	2.7	55	2.7	38	3.7	52	2.4	35	2.2	44	3.1	34	23928	26	0	
Participants	2283	2052	31	1	6	2.9	58	2.7	54	2.6	53	2.7	55	2.8	56	2.8	40	3.7	53	2.6	38	2.4	48	3.5	39	3268	35	2	
Nonparticipants	96	2018	20	3	8	2.5	51	2.3	46	2.3	47	2.3	45	2.4	49	2.8	40	3.6	51	2.5	35	2.2	44	3.2	35	136	29	1	
No Information Provided	5807	2036	26	0	3	2.7	54	2.6	53	2.6	52	2.5	50	2.8	56	2.7	39	3.7	53	2.5	36	2.2	45	3.2	35	8622	29	0	
At-Risk	3863	2035	25	0	2	2.7	55	2.6	53	2.6	53	2.5	50	2.8	55	2.7	38	3.7	53	2.4	35	2.2	45	3.1	34	5755	27	0	
Yes	2040	2046	28	0	3	2.9	58	2.7	55	2.7	55	2.6	53	2.9	57	2.8	39	3.8	54	2.5	35	2.3	45	3.2	36	3070	30	0	
No	6691	2028	24	0	3	2.7	54	2.6	51	2.5	50	2.5	50	2.7	53	2.7	38	3.6	51	2.4	35	2.2	44	3.1	34	9713	26	0	
No Information Provided	125	2034	23	3	10	2.6	52	2.4	47	2.5	50	2.4	48	2.5	50	2.9	42	3.7	53	2.6	37	2.2	43	3.3	37	172	28	1	
Career/Technical Education	2040	2046	28	0	3	2.9	58	2.7	55	2.7	55	2.6	53	2.9	57	2.8	39	3.8	54	2.5	35	2.3	45	3.2	36	3070	30	0	
Elective	6691	2028																											





### All Students Not in Special Education

	Number of Students Tested	Average Scale Score	Percent Met Standard	Percent Commended Performance	Results for Each Objective										All Tests Taken		
					1		2		3		4		5		Number of Students Tested	Percent Met Standard	Percent Commended Performance
					Issues and Events in U.S. History	Geographic Influences on History	Economic and Social Influences on History	Political Influences on History	Critical-Thinking Skills								
					Number of Items Tested in Each Objective												
					13	9	13	9	11								
Average Number of Items Correct / Average Percent of Items Correct																	
<b>All Students Not in Special Education</b>	3417	2114	50	4	6.2	48	4.6	51	6.9	53	4.7	53	6.4	58	27332	27	0
Male	1188	2132	53	7	6.5	50	4.7	52	7.3	56	4.8	53	6.7	61	11599	30	0
Female	2226	2105	48	3	6.0	46	4.5	50	6.7	52	4.7	52	6.2	57	15710	26	0
No Information Provided	3	---	---	---	---	---	---	---	---	---	---	---	---	---	23	35	0
Native American	5	2139	60	0	7.2	55	4.4	49	7.6	58	5.4	60	6.2	56	75	33	0
Asian	77	2119	56	6	7.1	55	4.3	48	7.3	56	4.4	48	6.1	56	541	33	1
African American	638	2111	52	3	6.2	48	4.6	51	6.9	53	5.0	56	6.1	55	6249	26	0
Hispanic	2299	2093	44	2	5.9	45	4.3	47	6.6	51	4.4	49	6.2	56	16416	25	0
White	382	2238	80	19	7.8	60	6.2	69	9.0	70	6.1	67	8.4	76	3967	38	1
No Information Provided	16	2259	81	19	8.4	64	6.8	75	9.1	70	6.6	74	8.6	78	84	35	1
Economically Disadvantaged																	
Free Meals	1922	2093	43	2	5.8	45	4.3	48	6.5	50	4.5	50	6.1	55	13019	25	0
Reduced Meals	205	2107	51	2	6.1	47	4.5	50	6.8	52	4.6	51	6.4	59	1957	29	0
Other	252	2091	45	1	6.0	46	4.1	46	6.6	51	4.5	50	6.1	55	1885	23	0
No Information Provided	1014	2160	63	9	6.9	53	5.1	57	7.8	60	5.2	58	7.1	65	10343	31	1
No Information Provided	24	2217	75	17	7.8	60	5.9	66	8.3	64	6.1	68	8.0	73	128	35	1
Title I, Part A Schoolwide Program Participants	1880	2100	46	2	5.9	46	4.4	49	6.6	51	4.6	51	6.2	56	13864	26	0
Targeted Assistance Participants	16	2103	56	0	6.1	47	4.9	55	6.2	48	4.7	52	6.6	60	109	27	0
Nonparticipants (Previous Participants)	18	2074	39	0	5.9	46	3.7	41	6.7	52	4.7	52	4.8	43	133	29	0
Homeless Participants at Non-Title I Schools	8	2168	75	13	6.9	53	5.5	61	7.9	61	5.5	61	7.8	70	65	35	0
Nonparticipants (Not Previous Participants)	1469	2131	54	6	6.5	50	4.7	52	7.3	56	4.9	55	6.7	61	13027	29	0
No Information Provided	26	2231	73	23	8.0	62	6.2	68	8.5	65	6.1	68	8.3	75	134	31	2
Migrant																	
Yes	81	2084	42	0	5.8	44	4.2	46	6.2	48	4.5	50	5.9	54	495	23	0
No Information Provided	3309	2114	50	4	6.2	48	4.6	51	6.9	53	4.7	53	6.4	58	26705	28	0
No Information Provided	27	2199	67	19	7.6	59	5.8	65	7.7	59	5.7	64	7.9	71	132	30	2
Limited English Proficient																	
Current LEP	1027	2060	30	0	5.4	41	3.7	41	6.0	46	3.9	44	5.6	51	4552	18	0
Non-LEP (Monitored 1st Year)	84	2080	39	0	5.6	43	4.1	45	6.7	52	4.1	46	5.8	53	499	22	0
Non-LEP (Monitored 2nd Year)	38	2103	50	3	5.8	45	4.2	47	6.9	53	4.8	53	6.2	57	325	25	0
Other Non-LEP	2240	2139	59	6	6.6	51	5.0	55	7.4	57	5.1	57	6.8	62	21818	30	0
No Information Provided	28	2207	71	18	7.6	59	6.0	67	8.0	62	5.8	65	7.9	72	138	29	2
Bilingual/ESL Program																	
Bilingual	1	---	---	---	---	---	---	---	---	---	---	---	---	---	10	30	0
ESL	1010	2057	30	0	5.3	41	3.6	40	6.0	46	3.9	43	5.6	51	4312	17	0
Neither	2378	2137	58	5	6.5	50	4.9	55	7.3	56	5.1	56	6.7	61	22871	30	0
No Information Provided	26	2210	73	19	7.7	59	6.0	67	8.0	61	5.8	65	8.1	74	123	29	2
Special Education																	
Yes	0	---	---	---	---	---	---	---	---	---	---	---	---	---	0	---	---
No Information Provided	3386	2114	50	4	6.2	47	4.5	51	6.9	53	4.7	52	6.4	58	27201	27	0
No Information Provided	31	2196	65	19	7.4	57	5.9	66	7.9	61	5.5	62	7.7	70	131	30	2
Gifted/Talented																	
Participants	30	2322	83	50	8.6	66	6.8	75	9.9	76	6.7	75	9.1	82	180	47	6
Nonparticipants	3352	2111	49	3	6.1	47	4.5	50	6.9	53	4.7	52	6.4	58	27007	27	0
No Information Provided	35	2221	71	23	7.8	60	6.0	67	8.4	65	5.9	65	7.9	72	145	30	2
At-Risk																	
Yes	2915	2100	47	2	6.0	46	4.4	49	6.7	51	4.6	51	6.2	57	23928	26	0
No Information Provided	473	2193	66	16	7.3	56	5.6	62	8.3	64	5.5	61	7.5	68	3268	35	2
No Information Provided	29	2221	76	17	7.9	61	6.0	66	8.4	65	6.1	68	8.1	74	136	29	1
Career/Technical Education																	
Elective	1140	2113	50	4	6.2	48	4.5	50	6.9	53	4.7	52	6.4	58	8622	29	0
Coherent Sequence	554	2111	50	3	6.1	47	4.5	50	7.0	54	4.7	52	6.3	57	5755	27	0
Tech Prep	296	2120	53	4	6.4	49	4.6	51	7.0	53	4.8	53	6.6	60	3070	30	0
No Information Provided	1388	2113	49	5	6.1	47	4.6	51	6.9	53	4.7	52	6.4	58	9713	26	0
No Information Provided	39	2216	69	15	7.7	59	5.8	64	8.3	64	6.0	67	8.0	73	172	28	1

"---" = No Data Reported  
For Fewer Than Five Students



### All Students Not in Special Education

	Number of Students Tested	Average Scale Score	Percent Met Standard	Percent Commended Performance	Results for Each Objective										All Tests Taken		
					1		2		3		4		5		Number of Students Tested	Percent Met Standard	Percent Commended Performance
					Nature of Science		Organization of Living Systems		Interdependence of Organisms and the Environment		Structures and Properties of Matter		Motion, Forces, and Energy				
					Number of Items Tested in Each Objective												
					17		8		8		11		11				
Average Number of Items Correct / Average Percent of Items Correct																	
<b>All Students Not in Special Education</b>	16903	2053	30	0	8.0	47	3.8	47	4.3	54	4.6	42	5.1	46	27332	27	0
Male	6454	2062	36	0	8.3	49	3.7	47	4.4	56	4.7	43	5.5	50	11599	30	0
Female	10434	2047	26	0	7.9	46	3.8	47	4.2	53	4.6	42	4.8	43	15710	26	0
No Information Provided	15	2040	27	0	6.8	40	3.6	45	4.3	54	4.6	42	5.3	48	23	35	0
Native American	44	2060	36	0	8.3	49	3.7	46	4.2	52	4.9	44	5.5	50	75	33	0
Asian	331	2058	34	0	8.2	48	3.7	46	4.2	52	5.2	47	5.1	46	541	33	1
African American	3716	2048	28	0	8.0	47	3.7	46	4.2	52	4.7	43	4.8	44	6249	26	0
Hispanic	10882	2049	28	0	7.9	46	3.8	47	4.3	54	4.6	42	5.0	46	16416	25	0
White	1881	2081	42	1	9.0	53	3.9	48	4.6	58	4.9	45	5.8	53	3967	38	1
No Information Provided	49	2081	35	4	8.5	50	4.0	49	4.2	52	5.4	49	5.3	49	84	35	1
Economically Disadvantaged	8453	2047	27	0	7.8	46	3.7	47	4.2	53	4.6	42	4.9	45	13019	25	0
Free Meals	1238	2056	31	0	8.1	48	3.8	48	4.4	55	4.6	42	5.1	47	1957	29	0
Reduced Meals	1238	2046	27	0	7.7	45	3.8	48	4.3	53	4.6	42	4.8	44	1885	23	0
Other	5899	2062	34	0	8.4	49	3.8	47	4.4	55	4.7	43	5.3	48	10343	31	1
No Information Provided	75	2069	36	3	7.9	47	3.8	47	4.2	53	5.3	48	5.4	49	128	35	1
Title I, Part A Schoolwide Program Participants	8784	2050	29	0	7.9	46	3.8	47	4.3	54	4.6	42	5.0	45	13864	26	0
Targeted Assistance Participants	68	2041	29	0	8.0	47	3.4	43	4.2	52	4.1	38	5.1	47	109	27	0
Nonparticipants (Previous Participants)	94	2063	38	0	8.0	47	3.9	48	4.5	57	5.2	48	5.2	47	133	29	0
Homeless Participants at Non-Title I Schools	41	2079	41	0	8.8	52	3.9	48	4.8	59	5.1	47	5.7	52	65	35	0
Nonparticipants (Not Previous Participants)	7839	2056	31	0	8.2	48	3.7	47	4.3	54	4.7	43	5.1	47	13027	29	0
No Information Provided	77	2060	30	3	7.6	45	3.6	45	4.1	51	5.1	46	5.4	49	134	31	2
Migrant	350	2051	30	0	7.6	45	4.0	50	4.4	55	4.8	43	4.9	45	495	23	0
Yes	16475	2053	30	0	8.0	47	3.8	47	4.3	54	4.6	42	5.1	46	26705	28	0
No	78	2056	29	3	7.7	45	3.5	43	4.0	50	5.1	47	5.2	47	132	30	2
No Information Provided	3079	2027	20	0	6.9	40	3.7	46	4.0	50	4.4	40	4.6	41	4552	18	0
Limited English Proficient	342	2041	26	0	7.5	44	3.9	49	4.1	51	4.6	42	4.6	42	499	22	0
Current LEP	225	2050	30	0	7.8	46	3.7	46	4.4	55	4.6	42	5.1	47	325	25	0
Non-LEP (Monitored 1st Year)	13180	2059	32	0	8.3	49	3.8	47	4.4	55	4.7	43	5.2	47	21818	30	0
Non-LEP (Monitored 2nd Year)	77	2058	30	3	7.8	46	3.4	43	4.2	52	5.1	46	5.2	47	138	29	2
Other Non-LEP	7	2051	43	0	8.1	48	4.4	55	4.3	54	4.6	42	4.1	38	10	30	0
No Information Provided	2913	2024	19	0	6.7	40	3.6	45	4.0	50	4.4	40	4.5	41	4312	17	0
Bilingual/ESL Program	13903	2059	32	0	8.3	49	3.8	47	4.4	55	4.7	43	5.2	47	22871	30	0
Bilingual	71	2061	28	3	7.7	45	3.6	45	4.2	52	5.2	47	5.3	48	123	29	2
Neither	0	---	---	---	---	---	---	---	---	---	---	---	---	---	0	---	---
No Information Provided	16826	2053	30	0	8.0	47	3.8	47	4.3	54	4.6	42	5.1	46	27201	27	0
Yes	77	2055	29	3	7.7	45	3.4	43	4.0	50	5.1	46	5.2	47	131	30	2
No	108	2113	50	5	9.5	56	4.3	54	5.2	64	5.7	51	6.0	55	180	47	6
No Information Provided	16713	2052	30	0	8.0	47	3.8	47	4.3	54	4.6	42	5.1	46	27007	27	0
Participants	82	2065	33	2	7.9	47	3.6	45	4.3	54	5.0	45	5.4	49	145	30	2
Nonparticipants	14884	2050	29	0	7.9	47	3.8	47	4.3	54	4.6	42	5.0	46	23928	26	0
Yes	1939	2071	39	1	8.7	51	3.8	47	4.5	57	5.0	46	5.4	49	3268	35	2
No	80	2047	28	3	7.6	44	3.6	44	4.1	51	4.8	43	5.2	47	136	29	1
No Information Provided	5323	2055	32	0	8.0	47	3.8	48	4.4	55	4.7	43	5.1	46	8622	29	0
Career/Technical Education	3516	2053	28	0	8.1	48	3.8	47	4.3	54	4.6	41	5.1	46	5755	27	0
Elective	1836	2057	32	0	8.1	48	3.9	48	4.4	55	4.8	44	5.0	46	3070	30	0
Coherent Sequence	6123	2048	29	0	8.0	47	3.7	46	4.2	53	4.6	41	5.0	45	9713	26	0
Tech Prep	105	2056	30	2	7.9	46	3.5	44	4.1	51	4.8	44	5.3	48	172	28	1
No Information Provided																	

"---" = No Data Reported  
For Fewer Than Five Students



## Special Education Students

	Number of Students Tested	Average Scale Score	Percent Met Standard	Percent Commented Performance	Percent Met THECB Standard for Higher Education Readiness	Results for Each Objective										All Tests Taken							
						1		2			3			6		Number of Students Tested	Percent Met Standard	Percent Commented Performance					
						Basic Understanding	Literary Elements and Techniques	Short Answer Rating (Literary Selection)	Analysis and Evaluation	Short Answer Rating (Expository Selection)	Short Answer Rating (Connecting Selections)	Revising and Editing											
						Number of Items Tested in Each Objective																	
						8	8	3	12	3	3	20											
Average Number of Items Correct / Average Percent of Items Correct																							
<b>All Special Education Students</b>	312	2063	29	1	3	5.3	67	4.5	56	1.1	36	6.9	57	1.0	32	0.5	18	12.4	62	1192	22	0	
Male	212	2062	27	0	3	5.3	67	4.7	58	1.1	36	7.1	59	0.9	30	0.5	18	12.2	61	729	22	0	
Female	99	2065	33	1	3	5.3	67	4.1	52	1.1	38	6.5	54	1.1	35	0.5	16	12.7	64	462	20	0	
No Information Provided	1	---	---	---	---	---	---	---	---	---	---	---	---	---	---	---	---	---	---	---	1	---	---
Native American	1	---	---	---	---	---	---	---	---	---	---	---	---	---	---	---	---	---	---	---	10	0	0
Asian	4	---	---	---	---	---	---	---	---	---	---	---	---	---	---	---	---	---	---	---	17	24	0
African American	75	2054	29	0	1	5.3	66	4.6	58	1.0	34	6.6	55	0.9	29	0.5	16	11.8	59	273	18	0	
Hispanic	157	2055	25	0	3	5.1	63	4.3	54	1.1	35	6.7	56	1.0	32	0.5	18	12.1	61	533	20	0	
White	75	2087	36	3	5	5.9	74	4.7	59	1.2	41	7.6	63	0.9	32	0.5	17	13.4	67	359	28	1	
No Information Provided	0	---	---	---	---	---	---	---	---	---	---	---	---	---	---	---	---	---	---	---	0	---	---
Economically Disadvantaged	151	2044	23	0	1	5.2	65	4.2	52	1.0	34	6.5	54	0.9	29	0.5	15	11.7	59	485	19	0	
Free Meals	17	2110	29	6	12	6.4	79	5.1	63	1.4	47	8.0	67	1.0	33	0.6	22	13.6	68	99	20	0	
Reduced Meals	17	2066	29	0	0	5.1	64	4.8	60	0.9	31	6.9	57	1.0	33	0.5	16	13.1	66	53	17	0	
Other	125	2080	36	1	5	5.4	68	4.8	60	1.1	38	7.2	60	1.0	34	0.6	20	12.8	64	553	25	1	
No Information Provided	2	---	---	---	---	---	---	---	---	---	---	---	---	---	---	---	---	---	---	---	2	---	---
Title I, Part A Schoolwide Program Participants	166	2046	22	0	1	5.1	63	4.3	53	1.0	34	6.6	55	0.9	30	0.4	15	11.8	59	521	18	0	
Targeted Assistance Participants	0	---	---	---	---	---	---	---	---	---	---	---	---	---	---	---	---	---	---	---	4	---	---
Nonparticipants (Previous Participants)	4	---	---	---	---	---	---	---	---	---	---	---	---	---	---	---	---	---	---	---	13	23	0
Homeless Participants at Non-Title I Schools	1	---	---	---	---	---	---	---	---	---	---	---	---	---	---	---	---	---	---	---	3	---	---
Nonparticipants (Not Previous Participants)	140	2084	36	1	5	5.7	71	4.7	59	1.2	39	7.3	61	1.0	33	0.6	21	13.0	65	648	24	0	
No Information Provided	1	---	---	---	---	---	---	---	---	---	---	---	---	---	---	---	---	---	---	---	3	---	---
Migrant	7	2039	29	0	0	5.0	63	3.9	48	0.9	29	6.1	51	1.0	33	0.7	24	12.3	61	20	15	0	
Yes	304	2064	29	1	3	5.4	67	4.5	56	1.1	37	6.9	57	0.9	32	0.5	17	12.3	62	1171	22	0	
No	1	---	---	---	---	---	---	---	---	---	---	---	---	---	---	---	---	---	---	---	1	---	---
No Information Provided	1	---	---	---	---	---	---	---	---	---	---	---	---	---	---	---	---	---	---	---	1	---	---
Limited English Proficient	45	2056	22	0	0	5.3	66	4.2	53	1.1	36	6.6	55	1.0	34	0.6	19	12.0	60	118	18	0	
Current LEP	5	2052	20	0	0	4.0	50	4.2	53	0.8	27	6.8	57	1.2	40	0.8	27	12.4	62	19	32	0	
Non-LEP (Monitored 1st Year)	0	---	---	---	---	---	---	---	---	---	---	---	---	---	---	---	---	---	---	---	6	33	0
Non-LEP (Monitored 2nd Year)	261	2065	30	1	3	5.4	67	4.6	57	1.1	37	6.9	58	0.9	31	0.5	17	12.4	62	1048	22	0	
Other Non-LEP	1	---	---	---	---	---	---	---	---	---	---	---	---	---	---	---	---	---	---	---	1	---	---
No Information Provided	1	---	---	---	---	---	---	---	---	---	---	---	---	---	---	---	---	---	---	---	1	---	---
Bilingual/ESL Program	1	---	---	---	---	---	---	---	---	---	---	---	---	---	---	---	---	---	---	---	1	---	---
Bilingual	34	2056	21	0	0	5.2	65	4.3	54	1.1	37	6.7	56	1.0	34	0.5	16	11.6	58	84	18	0	
ESL	276	2064	30	1	3	5.4	67	4.5	57	1.1	36	6.9	58	0.9	31	0.5	18	12.4	62	1105	22	0	
Neither	1	---	---	---	---	---	---	---	---	---	---	---	---	---	---	---	---	---	---	---	1	---	---
No Information Provided	1	---	---	---	---	---	---	---	---	---	---	---	---	---	---	---	---	---	---	---	1	---	---
Special Education	312	2063	29	1	3	5.3	67	4.5	56	1.1	36	6.9	57	1.0	32	0.5	18	12.4	62	1192	22	0	
Yes	0	---	---	---	---	---	---	---	---	---	---	---	---	---	---	---	---	---	---	---	0	---	---
No	0	---	---	---	---	---	---	---	---	---	---	---	---	---	---	---	---	---	---	---	0	---	---
No Information Provided	0	---	---	---	---	---	---	---	---	---	---	---	---	---	---	---	---	---	---	---	0	---	---
Gifted/Talented	3	---	---	---	---	---	---	---	---	---	---	---	---	---	---	---	---	---	---	---	7	14	0
Participants	308	2063	29	1	3	5.4	67	4.5	56	1.1	36	6.9	57	0.9	31	0.5	18	12.3	62	1184	22	0	
Nonparticipants	1	---	---	---	---	---	---	---	---	---	---	---	---	---	---	---	---	---	---	---	1	---	---
No Information Provided	1	---	---	---	---	---	---	---	---	---	---	---	---	---	---	---	---	---	---	---	1	---	---
At-Risk	258	2066	30	1	3	5.4	68	4.5	57	1.1	36	6.9	58	0.9	32	0.5	18	12.4	62	1019	21	0	
Yes	52	2047	21	0	0	5.0	63	4.3	53	1.1	38	6.7	56	0.9	31	0.5	15	12.1	60	171	26	1	
No	2	---	---	---	---	---	---	---	---	---	---	---	---	---	---	---	---	---	---	---	2	---	---
No Information Provided	2	---	---	---	---	---	---	---	---	---	---	---	---	---	---	---	---	---	---	---	2	---	---
Career/Technical Education	110	2062	24	2	5	5.3	67	4.4	55	1.0	34	6.8	56	1.0	32	0.5	17	12.4	62	410	19	0	
Elective	49	2062	37	0	0	5.2	66	4.7	59	1.2	39	6.9	57	0.9	31	0.5	17	11.7	58	214	23	0	
Coherent Sequence	33	2031	21	0	0	4.8	59	3.8	48	0.9	30	6.3	53	0.7	22	0.4	14	11.4	57	152	18	0	
Tech Prep	118	2074	33	0	3	5.6	70	4.7	59	1.2	40	7.1	60	1.0	34	0.6	19	12.8	64	414	25	0	
No	2	---	---	---	---	---	---	---	---	---	---	---	---	---	---	---	---	---	---	---	2	---	---
No Information Provided	2	---	---	---	---	---	---	---	---	---	---	---	---	---	---	---	---	---	---	---	2	---	---

\* Written Composition information can be found on the Summary Report and Written Performance Summary Report.



### Special Education Students

	Number of Students Tested	Average Scale Score	Percent Met Standard	Percent Commented Performance	Percent Met THECB Standard for Higher Education Readiness	Results for Each Objective										All Tests Taken												
						1	2	3	4	5	6	7	8	9	10	Number of Students Tested	Percent Met Standard	Percent Commented Performance										
						Functional Relationships	Properties and Attributes of Functions	Linear Functions	Linear Equations and Inequalities	Quadratic and Other Nonlinear Functions	Geometric Relationships and Spatial Reasoning	Two- and Three-Dimensional Representations	Measurement and Similarity	Percents/Proportions/Probability/Statistics	Mathematical Processes and Tools													
						Number of Items Tested in Each Objective																						
						5	5	5	5	5	7	7	7	5	9													
Average Number of Items Correct / Average Percent of Items Correct																												
<b>All Special Education Students</b>	745	2010	20	0	2	2.5	49	2.3	47	2.3	46	2.3	46	2.5	50	2.6	38	3.4	48	2.4	34	2.2	44	2.9	32	1192	22	0
Male	460	2010	20	0	2	2.5	50	2.3	46	2.2	45	2.2	45	2.4	49	2.6	37	3.5	50	2.5	35	2.2	44	2.9	33	729	22	0
Female	284	2010	21	0	2	2.5	49	2.4	47	2.4	48	2.4	47	2.5	51	2.7	38	3.2	46	3.2	32	2.1	42	2.9	32	462	20	0
No Information Provided	1																									1		
Native American	5	1957	0	0	0	1.6	32	1.4	28	2.4	48	1.6	32	2.4	48	1.2	17	3.2	46	2.0	29	2.4	48	2.8	31	10	0	0
Asian	11	2007	9	0	0	2.4	47	2.1	42	2.0	40	2.4	47	2.8	56	2.6	38	3.5	49	2.5	35	1.8	36	2.6	29	17	24	0
African American	172	1999	17	0	1	2.4	48	2.2	45	2.3	45	2.3	46	2.6	52	2.4	35	3.1	44	2.0	29	2.1	43	2.9	32	273	18	0
Hispanic	331	2002	19	0	1	2.4	48	2.4	47	2.3	45	2.2	44	2.4	47	2.6	37	3.4	49	2.3	33	2.1	41	2.7	30	533	20	0
White	226	2032	26	0	4	2.6	52	2.4	48	2.4	48	2.4	48	2.6	51	2.8	40	3.5	51	2.7	39	2.4	48	3.2	36	359	28	1
No Information Provided	0																									0		
Economically Disadvantaged	301	2002	19	0	1	2.3	47	2.2	45	2.3	45	2.1	43	2.4	49	2.6	37	3.4	49	2.3	33	2.1	41	2.9	32	485	19	0
Free Meals	68	2005	19	0	4	2.4	48	2.5	51	2.3	46	2.5	50	2.5	49	2.6	37	3.2	46	2.2	32	2.3	46	2.8	31	99	20	0
Reduced Meals	35	2015	14	0	3	2.8	55	2.7	54	2.4	48	2.5	50	2.2	44	2.6	38	3.3	47	2.5	35	2.2	43	2.5	28	53	17	0
Other	339	2018	22	0	2	2.6	51	2.3	47	2.3	47	2.3	47	2.5	51	2.7	38	3.4	48	2.5	35	2.3	45	3.0	34	553	25	1
No Information Provided	2																									2		
Title I, Part A Schoolwide Program Participants	322	1998	15	0	1	2.3	46	2.2	45	2.2	44	2.1	42	2.4	48	2.6	37	3.3	48	2.2	32	2.1	42	2.8	31	521	18	0
Targeted Assistance Participants	2																									4		
Nonparticipants (Previous Participants)	6	1996	17	0	0	2.5	50	2.0	40	2.0	40	2.3	47	1.8	37	1.8	26	4.0	57	3.2	45	2.0	40	2.7	30	13	23	0
Homeless Participants at Non-Title I Schools	3																									3		
Nonparticipants (Not Previous Participants)	410	2020	24	0	2	2.6	52	2.4	48	2.4	48	2.4	48	2.6	51	2.7	38	3.4	49	2.5	36	2.2	45	3.0	34	648	24	0
No Information Provided	2																									3		
Migrant	9	1989	0	0	0	2.0	40	2.1	42	2.0	40	2.2	44	2.0	40	3.1	44	3.2	46	2.1	30	2.1	42	2.2	25	20	15	0
Yes	735	2010	20	0	2	2.5	49	2.3	47	2.3	46	2.3	45	2.5	50	2.6	37	3.4	48	2.4	34	2.2	44	2.9	32	1171	22	0
No	1																									1		
No Information Provided	1																									1		
Limited English Proficient	71	2004	14	0	0	2.3	45	2.5	50	2.5	49	2.0	41	2.3	47	2.6	38	3.6	52	2.3	33	2.1	41	2.5	27	118	18	0
Current LEP	10	2028	30	0	10	2.4	48	2.4	48	3.0	60	2.2	44	2.8	56	2.7	39	3.5	50	3.0	43	2.1	42	2.6	29	19	32	0
Non-LEP (Monitored 1st Year)	1																									6	33	0
Non-LEP (Monitored 2nd Year)	662	2010	21	0	2	2.5	50	2.3	46	2.3	45	2.3	46	2.5	50	2.6	37	3.4	48	2.4	34	2.2	44	3.0	33	1048	22	0
Other Non-LEP	1																									1		
No Information Provided	0																									1		
Bilingual/ESL Program	48	2008	15	0	2	2.3	47	2.6	52	2.5	50	2.1	41	2.4	48	2.8	40	3.5	51	2.3	32	2.0	41	2.4	26	84	18	0
Bilingual	695	2010	21	0	2	2.5	49	2.3	46	2.3	46	2.3	46	2.5	50	2.6	37	3.4	48	2.4	34	2.2	44	3.0	33	1105	22	0
ESL	1																									1		
No Information Provided	1																									1		
Special Education	745	2010	20	0	2	2.5	49	2.3	47	2.3	46	2.3	46	2.5	50	2.6	38	3.4	48	2.4	34	2.2	44	2.9	32	1192	22	0
Yes	0																									0		
No	0																									0		
No Information Provided	4																									7	14	0
Gifted/Talented	740	2010	20	0	2	2.5	49	2.3	47	2.3	46	2.3	45	2.5	50	2.6	37	3.4	48	2.4	34	2.2	44	2.9	32	1184	22	0
Participants	1																									1		
Nonparticipants	1																									1		
No Information Provided	637	2010	20	0	2	2.5	49	2.4	47	2.3	46	2.3	45	2.5	49	2.6	38	3.3	48	2.4	34	2.2	44	2.9	32	1019	21	0
Yes	107	2014	24	1	3	2.5	50	2.2	44	2.4	48	2.3	47	2.6	53	2.6	37	3.6	51	2.3	33	2.1	42	2.9	33	171	26	1
No	1																									2		
No Information Provided	266	2008	18	0	1	2.4	49	2.3	46	2.3	46	2.3	45	2.6	51	2.7	38	3.3	47	2.3	33	2.2	43	2.8	31	410	19	0
Career/Technical Education	126	2028	25	0	2	2.7	55	2.5	50	2.4	48	2.5	50	2.5	50	2.8	40	3.5	50	2.6	37	2.3	46	3.0	34	214	23	0
Elective	85	1999	12	0	1	2.2	44	2.2	45	2.3	45	2.1	42	2.5	49	2.5	35	3.3	47	2.2	32	2.2	44	2.9	32	152	18	0
Coherent Sequence	266	2007	23	0	2	2.5	49	2.3	46	2.3	46	2.3	45	2.4	48	2.6	37	3.4	49	2.4	34	2.1	43	3.0	33	414	25	0
Tech Prep	2																									2		
No Information Provided	2																									2		

"---" = No Data Reported  
For Fewer Than Five Students



### Special Education Students

	Number of Students Tested	Average Scale Score	Percent Met Standard	Percent Commended Performance	Results for Each Objective										All Tests Taken		
					1		2		3		4		5		Number of Students Tested	Percent Met Standard	Percent Commended Performance
					Issues and Events in U.S. History	Geographic Influences on History	Economic and Social Influences on History	Political Influences on History	Critical-Thinking Skills	Number of Items Tested in Each Objective	Percent	Number of Items Tested in Each Objective	Percent	Number of Items Tested in Each Objective			
					13	9	13	9	11	Average Number of Items Correct / Average Percent of Items Correct							
					13	9	13	9	11								
<b>All Special Education Students</b>	202	2078	43	1	5.6	43	4.2	47	6.4	49	4.2	47	5.9	53	1192	22	0
Male	103	2065	39	2	5.6	43	4.0	45	6.3	48	3.7	41	5.7	52	729	22	0
Female	99	2092	46	0	5.6	43	4.4	49	6.5	50	4.7	52	6.0	55	462	20	0
No Information Provided	0	---	---	---	---	---	---	---	---	---	---	---	---	---	1	---	---
Native American	3	---	---	---	---	---	---	---	---	---	---	---	---	---	10	0	0
Asian	1	---	---	---	---	---	---	---	---	---	---	---	---	---	17	24	0
African American	56	2040	27	0	5.3	41	3.6	40	5.9	46	3.8	42	4.8	43	273	18	0
Hispanic	96	2066	36	0	5.4	41	4.1	46	5.9	46	4.1	46	5.8	53	533	20	0
White	46	2150	74	4	6.5	50	5.2	58	7.8	60	5.0	56	7.3	66	359	28	1
No Information Provided	0	---	---	---	---	---	---	---	---	---	---	---	---	---	0	---	---
Economically Disadvantaged	108	2057	37	0	5.5	42	3.9	43	5.9	45	4.0	44	5.3	48	485	19	0
Free Meals	12	2092	42	0	5.4	42	4.6	51	6.1	47	4.8	54	6.3	58	99	20	0
Reduced Meals	10	2082	30	0	5.0	38	3.9	43	7.0	54	3.7	41	6.5	59	53	17	0
Other	72	2108	53	3	6.0	46	4.7	52	7.1	54	4.5	50	6.5	59	553	25	1
No Information Provided	0	---	---	---	---	---	---	---	---	---	---	---	---	---	2	---	---
Title I, Part A Schoolwide Program Participants	102	2063	37	0	5.3	41	4.0	45	6.0	46	4.0	44	5.7	52	521	18	0
Targeted Assistance Participants	0	---	---	---	---	---	---	---	---	---	---	---	---	---	4	---	---
Nonparticipants (Previous Participants)	3	---	---	---	---	---	---	---	---	---	---	---	---	---	13	23	0
Homeless Participants at Non-Title I Schools	0	---	---	---	---	---	---	---	---	---	---	---	---	---	3	---	---
Nonparticipants (Not Previous Participants)	97	2095	48	2	5.9	45	4.5	49	6.7	52	4.5	50	6.1	55	648	24	0
No Information Provided	0	---	---	---	---	---	---	---	---	---	---	---	---	---	3	---	---
Migrant	2	---	---	---	---	---	---	---	---	---	---	---	---	---	20	15	0
Yes	200	2078	43	1	5.6	43	4.2	47	6.4	49	4.2	47	5.9	54	1171	22	0
No	0	---	---	---	---	---	---	---	---	---	---	---	---	---	1	---	---
No Information Provided	0	---	---	---	---	---	---	---	---	---	---	---	---	---	1	---	---
Limited English Proficient	31	2064	35	0	5.2	40	4.1	45	6.2	48	4.0	44	5.4	49	118	18	0
Current LEP	2	---	---	---	---	---	---	---	---	---	---	---	---	---	19	32	0
Non-LEP (Monitored 1st Year)	0	---	---	---	---	---	---	---	---	---	---	---	---	---	6	33	0
Non-LEP (Monitored 2nd Year)	169	2081	44	1	5.7	44	4.2	47	6.4	49	4.2	47	6.0	54	1048	22	0
Other Non-LEP	0	---	---	---	---	---	---	---	---	---	---	---	---	---	1	---	---
No Information Provided	0	---	---	---	---	---	---	---	---	---	---	---	---	---	1	---	---
Bilingual/ESL Program	1	---	---	---	---	---	---	---	---	---	---	---	---	---	1	---	---
Bilingual	23	2068	35	0	5.2	40	4.0	44	6.5	50	3.7	41	5.9	54	84	18	0
ESL	178	2080	43	1	5.7	44	4.3	47	6.4	49	4.3	47	5.9	53	1105	22	0
Neither	0	---	---	---	---	---	---	---	---	---	---	---	---	---	1	---	---
No Information Provided	0	---	---	---	---	---	---	---	---	---	---	---	---	---	1	---	---
Special Education	202	2078	43	1	5.6	43	4.2	47	6.4	49	4.2	47	5.9	53	1192	22	0
Yes	0	---	---	---	---	---	---	---	---	---	---	---	---	---	0	---	---
No	0	---	---	---	---	---	---	---	---	---	---	---	---	---	0	---	---
No Information Provided	0	---	---	---	---	---	---	---	---	---	---	---	---	---	0	---	---
Gifted/Talented	1	---	---	---	---	---	---	---	---	---	---	---	---	---	7	14	0
Participants	201	2079	43	1	5.6	43	4.2	47	6.4	49	4.2	47	5.9	53	1184	22	0
Nonparticipants	0	---	---	---	---	---	---	---	---	---	---	---	---	---	1	---	---
No Information Provided	0	---	---	---	---	---	---	---	---	---	---	---	---	---	1	---	---
At-Risk	168	2078	42	1	5.6	43	4.2	46	6.3	49	4.2	46	6.0	54	1019	21	0
Yes	34	2082	47	3	5.9	45	4.4	49	6.7	51	4.4	49	5.4	49	171	26	1
No	0	---	---	---	---	---	---	---	---	---	---	---	---	---	2	---	---
No Information Provided	0	---	---	---	---	---	---	---	---	---	---	---	---	---	2	---	---
Career/Technical Education	71	2062	35	0	5.3	41	3.9	43	6.3	48	4.0	45	5.6	51	410	19	0
Elective	34	2070	44	0	6.1	47	4.2	47	5.7	44	3.9	43	5.6	51	214	23	0
Coherent Sequence	18	2061	28	0	5.3	41	4.1	46	6.3	49	4.0	44	4.9	45	152	18	0
Tech Prep	79	2101	52	3	5.8	45	4.6	51	6.7	52	4.5	50	6.5	59	414	25	0
No	0	---	---	---	---	---	---	---	---	---	---	---	---	---	2	---	---
No Information Provided	0	---	---	---	---	---	---	---	---	---	---	---	---	---	2	---	---

"---" = No Data Reported  
For Fewer Than Five Students



### Special Education Students

	Number of Students Tested	Average Scale Score	Percent Met Standard	Percent Commended Performance	Results for Each Objective										All Tests Taken		
					1		2		3		4		5		Number of Students Tested	Percent Met Standard	Percent Commended Performance
					Nature of Science	Organization of Living Systems	Interdependence of Organisms and the Environment	Structures and Properties of Matter	Motion, Forces, and Energy								
					Number of Items Tested in Each Objective												
					17	8	8	11	11								
Average Number of Items Correct / Average Percent of Items Correct																	
<b>All Special Education Students</b>	717	2033	22	0	7.4	44	3.4	43	3.9	49	4.3	39	4.9	44	1192	22	0
Male	400	2038	25	0	7.6	45	3.3	41	4.0	51	4.3	39	5.2	47	729	22	0
Female	317	2027	17	0	7.2	42	3.6	45	3.8	48	4.3	39	4.5	41	462	20	0
No Information Provided	0	---	---	---	---	---	---	---	---	---	---	---	---	---	1	---	---
Native American	8	2001	13	0	5.0	29	3.9	48	4.3	53	3.9	35	4.3	39	10	0	0
Asian	11	2057	45	0	7.4	43	3.7	47	4.4	55	5.5	50	5.2	47	17	24	0
African American	181	2022	20	0	7.2	42	3.4	42	3.6	46	4.3	39	4.5	41	273	18	0
Hispanic	335	2027	18	0	7.2	43	3.4	43	3.9	48	4.3	39	4.7	43	533	20	0
White	182	2055	28	0	8.2	48	3.5	44	4.3	54	4.3	39	5.5	50	359	28	1
No Information Provided	0	---	---	---	---	---	---	---	---	---	---	---	---	---	0	---	---
Economically Disadvantaged	316	2019	19	0	7.0	41	3.4	42	3.8	48	4.1	38	4.6	42	485	19	0
Free Meals	54	2048	26	0	7.6	45	3.7	46	4.0	50	4.8	44	5.2	47	99	20	0
Reduced Meals	31	2020	16	0	7.0	41	3.7	46	3.6	45	4.5	41	4.2	38	53	17	0
Other	315	2046	24	0	7.9	47	3.5	43	4.1	52	4.4	40	5.2	47	553	25	1
No Information Provided	1	---	---	---	---	---	---	---	---	---	---	---	---	---	2	---	---
Title I, Part A Schoolwide Program Participants	322	2022	18	0	7.0	41	3.5	43	3.8	48	4.3	39	4.5	41	521	18	0
Targeted Assistance Participants	3	---	---	---	---	---	---	---	---	---	---	---	---	---	4	---	---
Nonparticipants (Previous Participants)	11	2006	18	0	5.6	33	3.0	38	4.1	51	4.5	40	4.6	42	13	23	0
Homeless Participants at Non-Title I Schools	1	---	---	---	---	---	---	---	---	---	---	---	---	---	3	---	---
Nonparticipants (Not Previous Participants)	379	2043	25	0	7.9	47	3.4	43	4.1	51	4.3	39	5.2	47	648	24	0
No Information Provided	1	---	---	---	---	---	---	---	---	---	---	---	---	---	3	---	---
Migrant	14	2051	21	0	7.9	46	3.9	49	4.2	53	4.3	39	5.3	48	20	15	0
Yes	703	2032	22	0	7.4	44	3.4	43	3.9	49	4.3	39	4.9	44	1171	22	0
No	0	---	---	---	---	---	---	---	---	---	---	---	---	---	1	---	---
No Information Provided	0	---	---	---	---	---	---	---	---	---	---	---	---	---	1	---	---
Limited English Proficient	80	2022	21	0	6.8	40	3.5	43	3.9	48	4.3	39	4.6	42	118	18	0
Current LEP	10	2046	40	0	7.1	42	3.9	49	3.9	49	4.8	44	5.6	51	19	32	0
Non-LEP (Monitored 1st Year)	5	2078	20	0	9.6	56	3.2	40	5.6	70	5.4	49	4.4	40	6	33	0
Non-LEP (Monitored 2nd Year)	622	2034	21	0	7.5	44	3.4	43	3.9	49	4.3	39	4.9	45	1048	22	0
Other Non-LEP	0	---	---	---	---	---	---	---	---	---	---	---	---	---	1	---	---
No Information Provided	1	---	---	---	---	---	---	---	---	---	---	---	---	---	1	---	---
Bilingual/ESL Program	54	2027	19	0	6.9	41	3.6	45	3.8	47	4.4	40	4.6	42	84	18	0
Bilingual	662	2033	22	0	7.5	44	3.4	43	4.0	49	4.3	39	4.9	45	1105	22	0
ESL	0	---	---	---	---	---	---	---	---	---	---	---	---	---	1	---	---
Neither	0	---	---	---	---	---	---	---	---	---	---	---	---	---	1	---	---
No Information Provided	0	---	---	---	---	---	---	---	---	---	---	---	---	---	1	---	---
Special Education	717	2033	22	0	7.4	44	3.4	43	3.9	49	4.3	39	4.9	44	1192	22	0
Yes	0	---	---	---	---	---	---	---	---	---	---	---	---	---	0	---	---
No	0	---	---	---	---	---	---	---	---	---	---	---	---	---	0	---	---
No Information Provided	0	---	---	---	---	---	---	---	---	---	---	---	---	---	0	---	---
Gifted/Talented	5	1992	0	0	6.2	36	2.8	35	2.8	35	3.6	33	5.6	51	7	14	0
Participants	712	2033	22	0	7.5	44	3.4	43	4.0	49	4.3	39	4.9	44	1184	22	0
Nonparticipants	0	---	---	---	---	---	---	---	---	---	---	---	---	---	1	---	---
No Information Provided	0	---	---	---	---	---	---	---	---	---	---	---	---	---	1	---	---
At-Risk	613	2033	21	0	7.4	44	3.5	43	3.9	49	4.3	40	4.9	44	1019	21	0
Yes	103	2032	23	0	7.6	45	3.4	42	3.9	49	4.2	38	4.9	45	171	26	1
No	1	---	---	---	---	---	---	---	---	---	---	---	---	---	2	---	---
No Information Provided	0	---	---	---	---	---	---	---	---	---	---	---	---	---	2	---	---
Career/Technical Education	255	2031	23	0	7.5	44	3.4	42	4.0	50	4.3	39	4.7	43	410	19	0
Elective	127	2039	20	0	7.7	45	3.4	43	3.9	49	4.4	40	5.1	46	214	23	0
Coherent Sequence	92	2034	22	0	7.2	43	3.6	45	3.9	49	4.5	41	4.9	44	152	18	0
Tech Prep	242	2032	21	0	7.4	43	3.5	43	4.0	50	4.3	39	4.9	45	414	25	0
No	1	---	---	---	---	---	---	---	---	---	---	---	---	---	2	---	---
No Information Provided	0	---	---	---	---	---	---	---	---	---	---	---	---	---	2	---	---

"---" = No Data Reported  
For Fewer Than Five Students



Written Performance Summary Report

Report Date: MAY 2008  
Date of Testing: APRIL 2008

All Students

Number Tested: 5551

"---" = No Data Reported For  
Fewer Than Five Students

Written Composition Summary

Written Composition Rating Summary

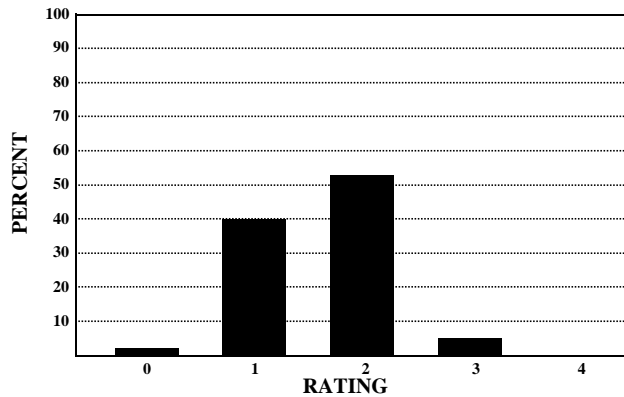

Rating	0	1	2	3	4
Number	123	2203	2931	284	10
Percent	2	40	53	5	0

Analytic Information Summary

Analytic Category

Analytic Category	Written Composition	
	Rating of 0	Rating of 1
	Number of Papers	
1. Weak Focus and Coherence	3	281
2. Weak or Illogical Organization	8	456
3. Weak Development of Ideas	11	1178
4. Little or No Sense of Voice	0	8
5. Little or No Control of Conventions	42	2083
6. Off Topic Response	20	*
7. Indecipherable Response	5	*
8. Insufficient Response	38	*
9. No Writing Attempted	60	*

Papers receiving **Written Composition Ratings** of 0 or 1 were scored analytically.  
For each category the number of papers having that deficiency is indicated. A student's paper may be listed in more than one category.  
Papers receiving **Written Composition Ratings** of 2, 3, or 4 were not scored analytically.

\* Analytic Category is not given for a rating of 1.

Short Answer Summary

Literary Selection

Objective 2

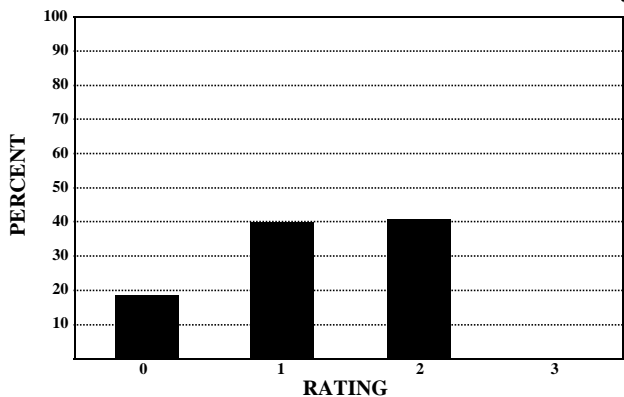

Rating	0	1	2	3
Number	1038	2221	2290	2
Percent	19	40	41	0

Expository Selection

Objective 3

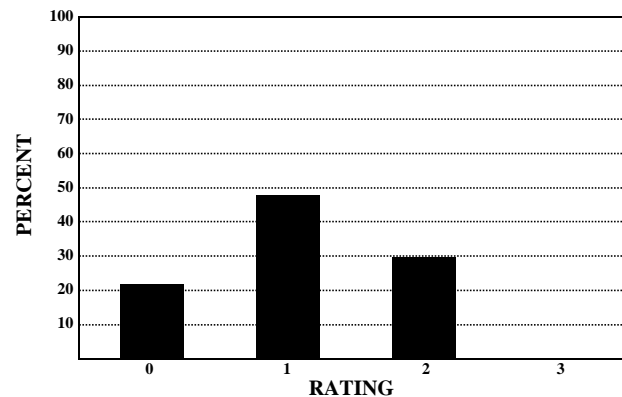

Rating	0	1	2	3
Number	1235	2654	1659	3
Percent	22	48	30	0

Connecting Selections

Objective 3

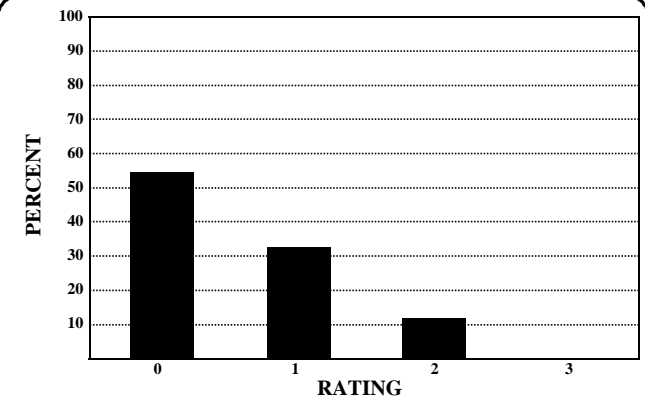

Rating	0	1	2	3
Number	3057	1817	672	5
Percent	55	33	12	0



Written Performance Summary Report

Report Date: MAY 2008  
Date of Testing: APRIL 2008

All Students Not in Special Education

Number Tested: 5239

"---" = No Data Reported For Fewer Than Five Students

Written Composition Summary

Written Composition Rating Summary

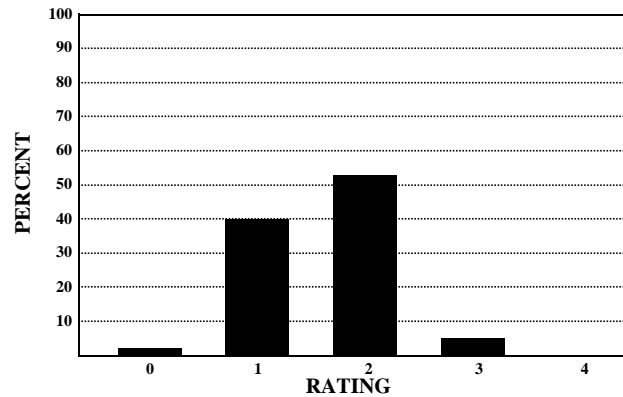

RATING	0	1	2	3	4
Number	109	2084	2764	272	10
Percent	2	40	53	5	0

Analytic Information Summary

Analytic Category

Analytic Category	Written Composition	
	Rating of 0	Rating of 1
	Number of Papers	
1. Weak Focus and Coherence	3	263
2. Weak or Illogical Organization	8	436
3. Weak Development of Ideas	10	1085
4. Little or No Sense of Voice	0	7
5. Little or No Control of Conventions	35	1981
6. Off Topic Response	19	*
7. Indecipherable Response	5	*
8. Insufficient Response	30	*
9. No Writing Attempted	55	*

Papers receiving **Written Composition Ratings** of 0 or 1 were scored analytically.  
For each category the number of papers having that deficiency is indicated. A student's paper may be listed in more than one category.  
Papers receiving **Written Composition Ratings** of 2, 3, or 4 were not scored analytically.

\* Analytic Category is not given for a rating of 1.

Short Answer Summary

Literary Selection

Objective 2

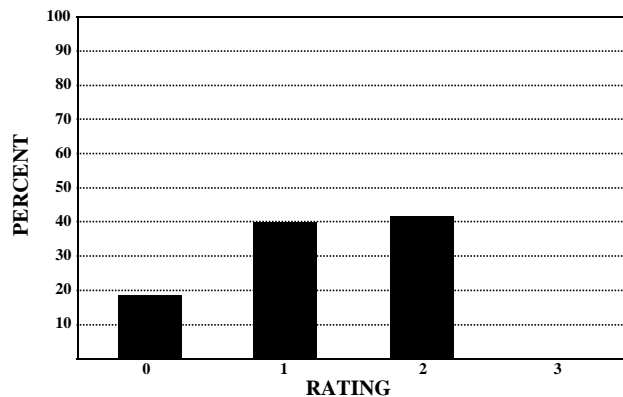

RATING	0	1	2	3
Number	970	2073	2194	2
Percent	19	40	42	0

Expository Selection

Objective 3

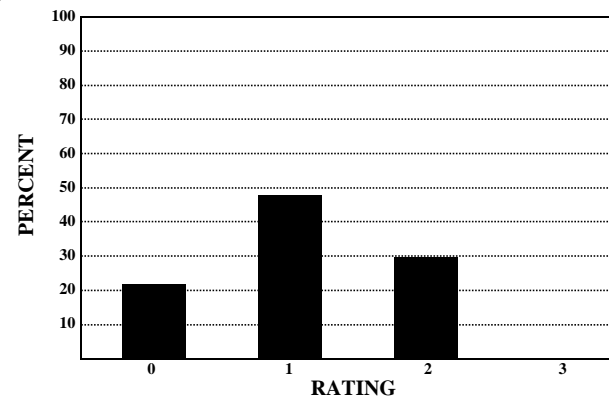

RATING	0	1	2	3
Number	1153	2491	1592	3
Percent	22	48	30	0

Connecting Selections

Objective 3

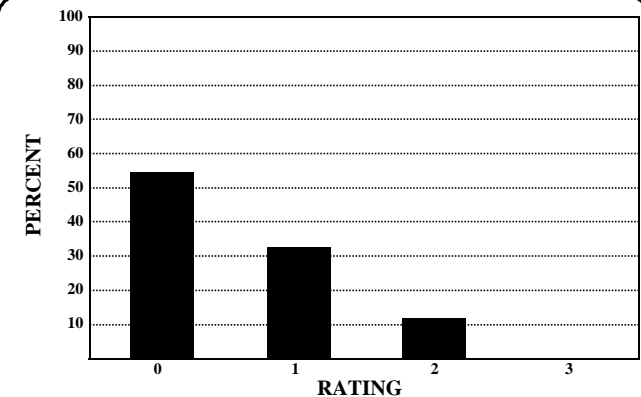

RATING	0	1	2	3
Number	2884	1704	646	5
Percent	55	33	12	0



## Written Performance Summary Report

Report Date: MAY 2008  
Date of Testing: APRIL 2008

### Special Education Students

Number Tested: 312

"---" = No Data Reported For Fewer Than Five Students

### Written Composition Summary

#### Written Composition Rating Summary

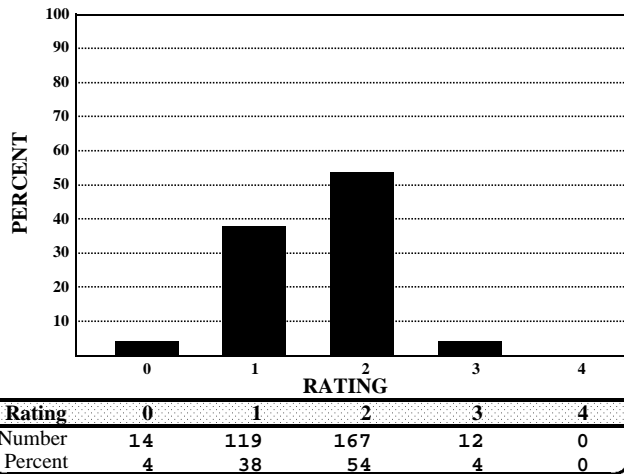

#### Analytic Information Summary

##### Analytic Category

Analytic Category	Written Composition	
	Rating of 0	Rating of 1
	Number of Papers	
1. Weak Focus and Coherence .....	0	18
2. Weak or Illogical Organization .....	0	20
3. Weak Development of Ideas .....	1	93
4. Little or No Sense of Voice .....	0	1
5. Little or No Control of Conventions .....	7	102
6. Off Topic Response .....	1	*
7. Indecipherable Response .....	0	*
8. Insufficient Response .....	8	*
9. No Writing Attempted .....	5	*

Papers receiving **Written Composition Ratings** of 0 or 1 were scored analytically.

For each category the number of papers having that deficiency is indicated. A student's paper may be listed in more than one category.

Papers receiving **Written Composition Ratings** of 2, 3, or 4 were not scored analytically.

\* Analytic Category is not given for a rating of 1.

### Short Answer Summary

#### Literary Selection

#### Objective 2

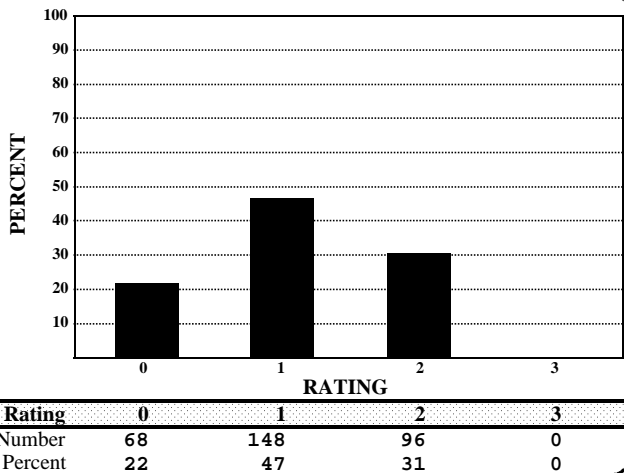

#### Expository Selection

#### Objective 3

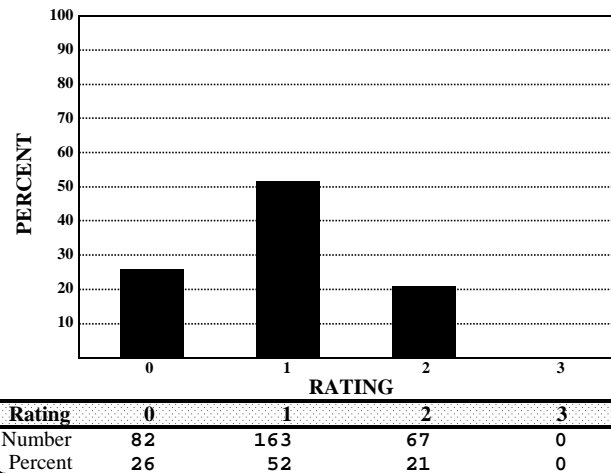

#### Connecting Selections

#### Objective 3

