



Summary Report - Test Performance

Report Date: APRIL 2009
Date of Testing: MARCH 2009

All Students

"---" = No Data Reported For
Fewer Than Five Students

English Language Arts

	Total Items Tested	Average Items Correct				
		Number	Percent			
1. Basic Understanding	8	5.8	73			
2. Literary Elements and Techniques	8	5.2	65			
<i>Short Answer Rating (Literary Selection)</i>	3	1.4	48			
3. Analysis and Evaluation	12	7.9	66			
<i>Short Answer Rating (Expository Selection)</i>	3	1.2	40			
<i>Short Answer Rating (Connecting Selections)</i>	3	0.9	28			
6. Revising and Editing	20	14.3	72			
4-5. Written Composition - Effectiveness/Command of Conventions						
<i>Rating</i>	0	1	2	3	4	
<i>Number</i>	214	2780	5993	2046	352	
<i>Percent</i>	2	24	53	18	3	
Number of Students Tested	Average Scale Score		Met Standard		Commended Performance	
11385	2123	5933	52	713	6	

Mathematics

	Total Items Tested	Average Items Correct				
		Number	Percent			
1. Functional Relationships	5	2.9	58			
2. Properties and Attributes of Functions	5	2.5	50			
3. Linear Functions	5	2.5	49			
4. Linear Equations and Inequalities	5	2.7	53			
5. Quadratic and Other Nonlinear Functions	5	2.5	50			
6. Geometric Relationships and Spatial Reasoning ...	7	2.9	41			
7. Two- and Three-Dimensional Representations.	7	4.0	57			
8. Measurement and Similarity	7	2.8	40			
9. Percents/Proportions/Probability/Statistics	5	2.4	48			
10. Mathematical Processes and Tools	9	4.5	50			
Number of Students Tested	Average Scale Score		Met Standard		Commended Performance	
32617	2059	11750	36	313	1	

Social Studies

	Total Items Tested	Average Items Correct				
		Number	Percent			
1. Issues and Events in U.S. History	13	6.7	51			
2. Geographic Influences on History	9	5.9	65			
3. Economic and Social Influences on History	13	7.5	58			
4. Political Influences on History	9	5.2	58			
5. Critical-Thinking Skills	11	7.2	65			
Number of Students Tested	Average Scale Score		Met Standard		Commended Performance	
8922	2165	5610	63	976	11	

Science

	Total Items Tested	Average Items Correct				
		Number	Percent			
1. Nature of Science	17	8.6	51			
2. Organization of Living Systems	8	3.5	44			
3. Interdependence of Organisms and the Environment	8	4.5	57			
4. Structures and Properties of Matter	11	5.2	47			
5. Motion, Forces, and Energy	11	5.6	51			
Number of Students Tested	Average Scale Score		Met Standard		Commended Performance	
28757	2074	11255	39	160	1	

Administration Summary

	Number	Percent
Number of Students Tested	45234	88
Students Absent from All Tests	272	1
Students Not Tested: ARD Decision	1195	2
Other Students Not Tested	4469	9
Total Answer Documents Submitted	51170	100

Met Standard Summary

	Number	Percent
Met STANDARD		
on All Tests Taken	15688	35
Did NOT Meet STANDARD on:		
<i>One Test Only</i>	17089	38
<i>Two Tests Only</i>	8591	19
<i>Three Tests Only</i>	2602	6
<i>All Four Tests</i>	1264	3

Commended Performance Summary

	Number	Percent
COMMENDED PERFORMANCE		
on All Tests Taken	254	1
Did NOT Achieve COMMENDED PERFORMANCE on:		
<i>One Test Only</i>	23056	51
<i>Two Tests Only</i>	13089	29
<i>Three Tests Only</i>	5055	11
<i>All Four Tests</i>	3780	8

Summary Report - Group Performance

Report Date: APRIL 2009
Date of Testing: MARCH 2009

All Students

	English Language Arts				Mathematics				Social Studies				Science				All Tests Taken		
	Number of Students Tested	Average Scale Score	Percent Met Standard	Percent Commended	Number of Students Tested	Average Scale Score	Percent Met Standard	Percent Commended	Number of Students Tested	Average Scale Score	Percent Met Standard	Percent Commended	Number of Students Tested	Average Scale Score	Percent Met Standard	Percent Commended	Number of Students Tested	Percent Met Standard	Percent Commended
All Students	11385	2123	52	6	32617	2059	36	1	8922	2165	63	11	28757	2074	39	1	45234	35	1
Male	6313	2112	50	4	15375	2058	36	1	3680	2186	66	16	11486	2075	40	1	20610	35	1
Female	5053	2135	55	9	17202	2060	36	1	5224	2149	60	8	17234	2073	39	0	24573	35	1
No Information Provided	19	2173	74	11	40	2081	43	3	18	2258	72	22	37	2100	54	3	51	45	2
Native American	37	2173	68	8	105	2065	41	0	35	2226	86	11	84	2101	49	1	140	37	0
Asian	359	2121	48	7	451	2107	52	6	235	2197	69	16	557	2097	50	2	845	44	2
African American	1951	2111	53	3	7394	2042	31	0	1680	2134	59	5	6199	2062	35	0	9644	30	0
Hispanic	6795	2093	44	3	17803	2052	34	0	5189	2134	57	6	17305	2066	36	0	25709	32	0
White	2173	2222	75	18	6715	2092	47	3	1720	2277	81	31	4481	2116	55	2	8705	47	2
No Information Provided	70	2234	86	19	149	2099	42	5	63	2293	86	35	131	2120	56	3	191	41	1
Economically Disadvantaged	7136	2093	44	3	18836	2048	32	0	5480	2133	57	6	17810	2064	35	0	26758	31	0
<i>Yes</i>	4141	2172	65	12	13578	2073	41	2	3345	2213	72	19	10764	2089	45	1	18215	40	1
<i>No</i>	108	2230	84	17	203	2101	45	6	97	2286	81	35	183	2123	57	4	261	45	2
<i>No Information Provided</i>	5522	2092	44	3	15591	2049	32	1	4240	2136	58	6	14354	2065	36	0	21926	31	0
Title I, Part A	5756	2150	60	9	16815	2068	39	1	4585	2189	67	15	14209	2082	42	1	23035	38	1
<i>Participants</i>	107	2229	82	16	211	2094	42	5	97	2279	84	30	194	2120	57	4	273	44	2
<i>Nonparticipants</i>	212	2073	36	3	432	2041	29	1	159	2121	52	4	483	2056	30	0	659	27	0
Migrant	11064	2123	52	6	31974	2059	36	1	8666	2164	63	11	28087	2074	39	1	44304	35	1
<i>Yes</i>	109	2225	80	16	211	2092	42	5	97	2274	82	31	187	2120	55	4	271	42	2
<i>No</i>	3479	2038	26	0	3919	2025	25	0	1874	2086	42	1	4490	2039	24	0	6323	21	0
LEP	165	2082	47	0	413	2051	33	0	147	2112	56	1	479	2055	30	0	639	26	0
<i>Current LEP</i>	99	2101	48	3	366	2057	33	0	92	2134	60	5	414	2070	38	0	589	32	0
<i>Non-LEP (Monitored 1st Year)</i>	7530	2162	64	9	27709	2064	38	1	6708	2186	69	14	23187	2081	42	1	37411	37	1
<i>Non-LEP (Monitored 2nd Year)</i>	112	2222	79	16	210	2095	42	5	101	2273	82	30	187	2119	55	4	272	43	2
<i>Other Non-LEP</i>	1	---	---	---	7	2102	71	0	1	---	---	---	4	---	---	---	7	57	0
Bilingual	11264	2122	52	6	32380	2059	36	1	8815	2163	63	11	28552	2074	39	1	44936	35	1
<i>Participants</i>	120	2209	75	14	230	2087	42	5	106	2262	80	30	201	2112	52	4	291	41	2
<i>Nonparticipants</i>	1343	2040	28	0	1435	2024	24	0	770	2092	42	2	1584	2037	23	0	2210	20	0
ESL	7909	2158	63	9	28731	2063	37	1	7029	2183	68	13	24363	2080	42	1	39036	37	1
<i>Participants</i>	2133	2043	27	1	2451	2031	28	1	1123	2099	45	3	2810	2044	26	0	3988	22	0
<i>Nonparticipants</i>	1820	2048	30	0	3670	2001	20	0	1355	2086	37	3	3125	2031	22	0	4951	20	0
Special Education	9465	2136	56	7	28746	2066	38	1	7478	2178	67	12	25460	2079	41	1	40030	36	1
<i>Yes</i>	100	2236	82	17	201	2098	43	5	89	2286	87	34	172	2123	56	5	253	43	2
<i>No</i>	151	2371	91	53	269	2209	70	18	134	2420	96	61	254	2202	75	13	379	67	9
Gifted/Talented	11130	2118	51	6	32142	2058	36	1	8693	2160	62	10	28322	2073	39	0	44591	34	0
<i>Participants</i>	104	2222	80	15	206	2093	41	5	95	2267	81	29	181	2114	52	3	264	41	2
<i>Nonparticipants</i>	9246	2101	47	3	27713	2052	34	0	7099	2140	59	7	24522	2068	37	0	38616	33	0
At-Risk	2038	2216	72	20	4714	2098	47	4	1735	2260	79	28	4067	2110	52	3	6374	47	2
<i>Yes</i>	101	2225	80	17	190	2100	44	6	88	2282	83	36	168	2122	57	4	244	43	2
<i>No</i>	6836	2117	50	6	21077	2059	36	1	5308	2156	61	10	18628	2073	39	0	29558	35	0
Career/Technical Education	4409	2129	54	7	11291	2058	36	1	3494	2174	65	12	9908	2074	39	1	15358	33	1
<i>Participants</i>	140	2205	74	15	249	2093	41	5	120	2272	84	29	221	2115	54	4	318	40	2
<i>Nonparticipants</i>																			
<i>No Information Provided</i>																			

"---" = No Data Reported For Fewer Than Five Students



Summary Report - Test Performance

Report Date: APRIL 2009
Date of Testing: MARCH 2009

All Students Not in Special Education

"---" = No Data Reported For
Fewer Than Five Students

English Language Arts

	Total Items Tested	Average Items Correct			
		Number	Percent		
1. Basic Understanding	8	5.9	74		
2. Literary Elements and Techniques	8	5.4	67		
<i>Short Answer Rating (Literary Selection)</i>	3	1.5	49		
3. Analysis and Evaluation	12	8.1	68		
<i>Short Answer Rating (Expository Selection)</i>	3	1.3	42		
<i>Short Answer Rating (Connecting Selections)</i>	3	0.9	30		
6. Revising and Editing	20	14.7	74		
4-5. Written Composition - Effectiveness/Command of Conventions					
<i>Rating</i>	0	1	2	3	4
<i>Number</i>	136	2140	5006	1938	345
<i>Percent</i>	1	22	52	20	4
Number of Students Tested		Met Standard		Commended Performance	
Average Scale Score		<i>Number</i>	<i>Percent</i>	<i>Number</i>	<i>Percent</i>
9565		2137	5384	56	704
					7

Mathematics

	Total Items Tested	Average Items Correct			
		Number	Percent		
1. Functional Relationships	5	3.0	59		
2. Properties and Attributes of Functions	5	2.6	51		
3. Linear Functions	5	2.5	50		
4. Linear Equations and Inequalities	5	2.7	54		
5. Quadratic and Other Nonlinear Functions	5	2.6	51		
6. Geometric Relationships and Spatial Reasoning ...	7	2.9	42		
7. Two- and Three-Dimensional Representations	7	4.0	58		
8. Measurement and Similarity	7	2.9	41		
9. Percents/Proportions/Probability/Statistics	5	2.5	49		
10. Mathematical Processes and Tools	9	4.5	50		
Number of Students Tested		Met Standard		Commended Performance	
Average Scale Score		<i>Number</i>	<i>Percent</i>	<i>Number</i>	<i>Percent</i>
28947		2067	11026	38	311
					1

Social Studies

	Total Items Tested	Average Items Correct			
		Number	Percent		
1. Issues and Events in U.S. History	13	6.9	53		
2. Geographic Influences on History	9	6.1	67		
3. Economic and Social Influences on History	13	7.8	60		
4. Political Influences on History	9	5.4	60		
5. Critical-Thinking Skills	11	7.4	67		
Number of Students Tested		Met Standard		Commended Performance	
Average Scale Score		<i>Number</i>	<i>Percent</i>	<i>Number</i>	<i>Percent</i>
7567		2179	5103	67	942
					12

Science

	Total Items Tested	Average Items Correct			
		Number	Percent		
1. Nature of Science	17	8.8	52		
2. Organization of Living Systems	8	3.6	45		
3. Interdependence of Organisms and the Environment	8	4.6	57		
4. Structures and Properties of Matter	11	5.3	48		
5. Motion, Forces, and Energy	11	5.7	52		
Number of Students Tested		Met Standard		Commended Performance	
Average Scale Score		<i>Number</i>	<i>Percent</i>	<i>Number</i>	<i>Percent</i>
25632		2079	10561	41	158
					1

Administration Summary

	Number	Percent
Number of Students Tested	40283	93
Students Absent from All Tests	222	1
Other Students Not Tested	2829	7
Total Answer Documents Submitted	43334	100

Met Standard Summary

	Number	Percent
Met STANDARD		
on All Tests Taken	14712	37
Did NOT Meet STANDARD on:		
<i>One Test Only</i>	15260	38
<i>Two Tests Only</i>	7430	18
<i>Three Tests Only</i>	2007	5
<i>All Four Tests</i>	874	2

Commended Performance Summary

	Number	Percent
COMMENDED PERFORMANCE		
on All Tests Taken	249	1
Did NOT Achieve COMMENDED PERFORMANCE on:		
<i>One Test Only</i>	21000	52
<i>Two Tests Only</i>	11639	29
<i>Three Tests Only</i>	4262	11
<i>All Four Tests</i>	3133	8

Summary Report - Group Performance

Report Date: APRIL 2009
Date of Testing: MARCH 2009

All Students Not in Special Education

	English Language Arts				Mathematics				Social Studies				Science				All Tests Taken		
	Number of Students Tested	Average Scale Score	Percent Met Standard	Percent Commended	Number of Students Tested	Average Scale Score	Percent Met Standard	Percent Commended	Number of Students Tested	Average Scale Score	Percent Met Standard	Percent Commended	Number of Students Tested	Average Scale Score	Percent Met Standard	Percent Commended	Number of Students Tested	Percent Met Standard	Percent Commended
All Students Not in Special Ed.	9565	2137	56	7	28947	2067	38	1	7567	2179	67	12	25632	2079	41	1	40283	37	1
Male	5068	2128	55	5	13061	2067	39	1	2949	2209	73	18	9712	2083	43	1	17527	37	1
Female	4480	2147	58	10	15849	2066	38	1	4602	2159	64	9	15886	2077	40	0	22709	36	1
No Information Provided	17	2194	82	12	37	2083	43	3	16	2281	75	25	34	2106	56	3	47	45	2
Native American	30	2210	77	10	90	2081	46	0	30	2242	90	13	74	2110	53	1	119	42	0
Asian	341	2123	48	8	417	2111	53	6	223	2200	70	16	533	2098	51	2	798	45	2
African American	1492	2136	61	4	6508	2051	33	0	1317	2153	67	7	5384	2070	38	0	8483	32	0
Hispanic	5985	2101	47	3	16315	2058	35	0	4555	2142	61	6	15927	2069	37	0	23668	33	0
White	1647	2265	86	24	5470	2107	52	3	1380	2313	89	37	3588	2132	61	3	7029	52	2
No Information Provided	70	2234	86	19	147	2102	42	5	62	2298	87	35	126	2123	57	3	186	42	1
Economically Disadvantaged	6069	2103	48	4	16904	2055	34	0	4686	2143	61	6	16107	2069	37	0	24179	32	0
Yes	3394	2194	71	14	11848	2082	43	2	2789	2235	78	22	9353	2096	48	1	15856	43	1
No	102	2239	86	18	195	2106	46	6	92	2297	85	37	172	2129	59	4	248	46	2
No Information Provided																			
Title I, Part A	4691	2104	47	4	14081	2055	34	1	3628	2146	62	7	13007	2070	37	0	19924	32	0
Participants	4771	2167	64	11	14661	2077	42	1	3846	2207	72	17	12440	2088	45	1	20096	40	1
Nonparticipants	103	2235	83	17	205	2097	43	5	93	2286	86	31	185	2123	59	4	263	45	2
No Information Provided																			
Migrant	188	2080	39	3	405	2043	29	1	143	2124	55	3	457	2059	31	0	619	27	0
Yes	9274	2137	56	7	28338	2067	38	1	7333	2179	67	12	24998	2079	41	1	39405	37	1
No	103	2233	82	17	204	2095	43	5	91	2285	86	33	177	2125	57	5	259	43	2
No Information Provided																			
LEP	3225	2039	26	0	3584	2029	26	0	1686	2089	43	1	4141	2041	24	0	5845	21	0
Current LEP	137	2089	50	0	363	2054	34	0	118	2115	58	1	422	2058	31	0	567	26	0
Non-LEP (Monitored 1st Year)	88	2111	53	3	336	2061	34	0	79	2137	59	6	385	2072	39	0	544	33	0
Non-LEP (Monitored 2nd Year)	6009	2189	72	11	24461	2072	40	1	5589	2206	75	16	20507	2087	45	1	33067	39	1
Other Non-LEP	106	2229	80	17	203	2099	43	5	95	2283	85	32	177	2124	57	5	260	44	2
No Information Provided																			
Bilingual	1	---	---	---	7	2102	71	0	1	---	---	---	4	---	---	---	7	57	0
Participants	9451	2136	56	7	28717	2066	38	1	7466	2178	67	12	25437	2079	41	1	39998	36	1
Nonparticipants	113	2217	77	15	223	2090	43	5	100	2270	83	32	191	2116	53	4	278	42	2
No Information Provided																			
ESL	1267	2042	28	0	1355	2028	25	0	716	2094	43	2	1500	2039	24	0	2096	20	0
Participants	6280	2186	71	11	25308	2072	40	1	5831	2203	74	15	21499	2086	44	1	34444	39	1
Nonparticipants	2018	2045	28	1	2284	2034	28	1	1020	2103	46	3	2633	2046	27	0	3743	22	0
No Information Provided																			
Special Education	0	---	---	---	0	---	---	---	0	---	---	---	0	---	---	---	0	---	---
Yes	9465	2136	56	7	28746	2066	38	1	7478	2178	67	12	25460	2079	41	1	40030	36	1
No	100	2236	82	17	201	2098	43	5	89	2286	87	34	172	2123	56	5	253	43	2
No Information Provided																			
Gifted/Talented	144	2384	94	55	260	2214	71	19	129	2426	97	62	247	2204	76	14	365	68	10
Participants	9322	2132	55	7	28487	2065	38	1	7349	2173	67	11	25214	2078	41	0	39666	36	1
Nonparticipants	99	2230	82	16	200	2096	42	6	89	2280	85	31	171	2119	54	4	252	42	2
No Information Provided																			
At-Risk	7724	2112	51	4	24596	2059	36	0	5979	2150	63	7	21896	2072	39	0	34436	34	0
Yes	1746	2244	79	23	4166	2111	51	5	1504	2285	85	32	3577	2121	56	3	5614	50	3
No	95	2238	83	18	185	2103	44	6	84	2291	86	38	159	2127	59	4	233	44	2
No Information Provided																			
Career/Technical Education	5543	2133	56	7	18374	2068	38	1	4355	2172	66	11	16342	2079	41	0	25934	37	1
Participants	3885	2140	57	8	10328	2064	37	1	3094	2184	68	13	9077	2078	40	1	14040	35	1
Nonparticipants	137	2206	74	15	245	2094	42	5	118	2273	85	30	213	2116	54	4	309	40	2
No Information Provided																			

"---" = No Data Reported For Fewer Than Five Students



Summary Report - Test Performance

Report Date: APRIL 2009
Date of Testing: MARCH 2009

Special Education Students

"---" = No Data Reported For
Fewer Than Five Students

English Language Arts

	Total Items Tested	Average Items Correct					
		Number	Percent				
1. Basic Understanding	8	5.2	65				
2. Literary Elements and Techniques	8	4.5	56				
<i>Short Answer Rating (Literary Selection)</i>	3	1.2	40				
3. Analysis and Evaluation	12	6.7	56				
<i>Short Answer Rating (Expository Selection)</i>	3	1.0	32				
<i>Short Answer Rating (Connecting Selections)</i>	3	0.6	21				
6. Revising and Editing	20	12.3	61				
4-5. Written Composition - Effectiveness/Command of Conventions							
<i>Rating</i>	0	1	2	3	4		
<i>Number</i>	78	640	987	108	7		
<i>Percent</i>	4	35	54	6	0		
Number of Students Tested		Average Scale Score		Met Standard		Commended Performance	
1820		2048		Number	Percent	Number	Percent
				549	30	9	0

Mathematics

	Total Items Tested	Average Items Correct					
		Number	Percent				
1. Functional Relationships	5	2.3	46				
2. Properties and Attributes of Functions	5	1.9	39				
3. Linear Functions	5	1.9	39				
4. Linear Equations and Inequalities	5	2.3	45				
5. Quadratic and Other Nonlinear Functions	5	2.0	40				
6. Geometric Relationships and Spatial Reasoning ...	7	2.3	33				
7. Two- and Three-Dimensional Representations	7	3.7	52				
8. Measurement and Similarity	7	2.4	35				
9. Percents/Proportions/Probability/Statistics	5	2.0	40				
10. Mathematical Processes and Tools	9	3.8	42				
Number of Students Tested		Average Scale Score		Met Standard		Commended Performance	
3670		2001		Number	Percent	Number	Percent
				724	20	2	0

Social Studies

	Total Items Tested	Average Items Correct					
		Number	Percent				
1. Issues and Events in U.S. History	13	5.4	41				
2. Geographic Influences on History	9	4.7	52				
3. Economic and Social Influences on History	13	5.9	45				
4. Political Influences on History	9	4.2	47				
5. Critical-Thinking Skills	11	5.8	53				
Number of Students Tested		Average Scale Score		Met Standard		Commended Performance	
1355		2086		Number	Percent	Number	Percent
				507	37	34	3

Science

	Total Items Tested	Average Items Correct					
		Number	Percent				
1. Nature of Science	17	7.4	43				
2. Organization of Living Systems	8	3.0	38				
3. Interdependence of Organisms and the Environment	8	4.1	51				
4. Structures and Properties of Matter	11	4.5	41				
5. Motion, Forces, and Energy	11	4.9	45				
Number of Students Tested		Average Scale Score		Met Standard		Commended Performance	
3125		2031		Number	Percent	Number	Percent
				694	22	2	0

Administration Summary

	Number	Percent
Number of Students Tested	4951	63
Students Absent from All Tests	50	1
Students Not Tested: ARD Decision	1195	15
Other Students Not Tested	1640	21
Total Answer Documents Submitted	7836	100

Met Standard Summary

	Number	Percent
Met STANDARD		
on All Tests Taken	976	20
Did NOT Meet STANDARD on:		
<i>One Test Only</i>	1829	37
<i>Two Tests Only</i>	1161	23
<i>Three Tests Only</i>	595	12
<i>All Four Tests</i>	390	8

Commended Performance Summary

	Number	Percent
COMMENDED PERFORMANCE		
on All Tests Taken	5	0
Did NOT Achieve COMMENDED PERFORMANCE on:		
<i>One Test Only</i>	2056	42
<i>Two Tests Only</i>	1450	29
<i>Three Tests Only</i>	793	16
<i>All Four Tests</i>	647	13

Summary Report - Group Performance

Report Date: APRIL 2009
Date of Testing: MARCH 2009

Special Education Students

	English Language Arts				Mathematics				Social Studies				Science				All Tests Taken		
	Number of Students Tested	Average Scale Score	Percent Met Standard	Percent Comm- ended	Number of Students Tested	Average Scale Score	Percent Met Standard	Percent Comm- ended	Number of Students Tested	Average Scale Score	Percent Met Standard	Percent Comm- ended	Number of Students Tested	Average Scale Score	Percent Met Standard	Percent Comm- ended	Number of Students Tested	Percent Met Standard	Percent Comm- ended
All Special Education Students	1820	2048	30	0	3670	2001	20	0	1355	2086	37	3	3125	2031	22	0	4951	20	0
Male	1245	2050	31	0	2314	2006	21	0	731	2094	41	4	1774	2033	23	0	3083	21	0
Female	573	2042	28	1	1353	1994	18	0	622	2076	33	1	1348	2029	21	0	1864	18	0
No Information Provided	2	---	---	---	3	---	---	---	2	---	---	---	3	---	---	---	4	---	---
Native American	7	2012	29	0	15	1968	13	0	5	2130	60	0	10	2038	20	0	21	10	0
Asian	18	2085	39	0	34	2055	35	0	12	2144	50	17	24	2054	38	0	47	32	0
African American	459	2029	27	0	886	1978	14	0	363	2065	30	1	815	2014	16	0	1161	13	0
Hispanic	810	2033	24	0	1488	1997	18	0	634	2073	34	2	1378	2027	21	0	2041	18	0
White	526	2086	42	1	1245	2022	25	0	340	2128	51	6	893	2052	30	0	1676	26	0
No Information Provided	0	---	---	---	2	---	---	---	1	---	---	---	5	2038	20	0	5	20	0
Economically Disadvantaged	1067	2032	25	0	1932	1990	17	0	794	2073	33	2	1703	2023	19	0	2579	16	0
Yes	747	2069	37	1	1730	2013	22	0	556	2104	44	4	1411	2040	26	0	2359	23	0
No	6	2079	50	0	8	1993	13	0	5	2077	20	0	11	2040	18	0	13	23	0
No Information Provided																			
Title I, Part A	831	2026	23	0	1510	1990	16	0	612	2077	34	3	1347	2023	18	0	2002	16	0
Participants	985	2065	36	1	2154	2009	22	0	739	2092	40	2	1769	2037	25	0	2939	22	0
Nonparticipants	4	---	---	---	6	1995	17	0	4	---	---	---	9	2048	22	0	10	20	0
No Information Provided																			
Migrant	24	2019	8	4	27	2010	22	0	16	2095	25	6	26	2001	12	0	40	18	0
Yes	1790	2048	30	0	3636	2001	20	0	1333	2085	38	2	3089	2031	22	0	4899	20	0
No	6	2089	50	0	7	1985	14	0	6	2119	33	0	10	2043	20	0	12	25	0
No Information Provided																			
LEP	254	2015	17	0	335	1983	16	0	188	2058	25	1	349	2013	17	0	478	15	0
Current LEP	28	2045	36	0	50	2023	26	0	29	2099	48	0	57	2033	23	0	72	22	0
Non-LEP (Monitored 1st Year)	11	2023	9	0	30	2004	20	0	13	2116	62	0	29	2037	28	0	45	20	0
Non-LEP (Monitored 2nd Year)	1521	2053	32	1	3248	2003	20	0	1119	2089	39	3	2680	2033	23	0	4344	20	0
Other Non-LEP	6	2089	50	0	7	1985	14	0	6	2119	33	0	10	2043	20	0	12	25	0
No Information Provided																			
Bilingual	0	---	---	---	0	---	---	---	0	---	---	---	0	---	---	---	0	---	---
Participants	1813	2048	30	0	3663	2001	20	0	1349	2085	37	3	3115	2031	22	0	4938	20	0
Nonparticipants	7	2080	43	0	7	1985	14	0	6	2119	33	0	10	2043	20	0	13	23	0
No Information Provided																			
ESL	76	2007	16	0	80	1962	5	0	54	2065	26	2	84	2003	17	0	114	10	0
Participants	1629	2052	32	1	3423	2003	20	0	1198	2089	39	3	2864	2033	23	0	4592	20	0
Nonparticipants	115	2014	15	0	167	1987	19	0	103	2059	28	0	177	2015	16	0	245	16	0
No Information Provided																			
Special Education	1820	2048	30	0	3670	2001	20	0	1355	2086	37	3	3125	2031	22	0	4951	20	0
Yes	0	---	---	---	0	---	---	---	0	---	---	---	0	---	---	---	0	---	---
No	0	---	---	---	0	---	---	---	0	---	---	---	0	---	---	---	0	---	---
No Information Provided																			
Gifted/Talented	7	2099	29	14	9	2067	33	0	5	2252	60	40	7	2108	43	0	14	36	0
Participants	1808	2047	30	0	3655	2001	20	0	1344	2085	37	2	3108	2031	22	0	4925	20	0
Nonparticipants	5	2064	40	0	6	1995	17	0	6	2087	17	0	10	2029	20	0	12	17	0
No Information Provided																			
At-Risk	1522	2047	30	1	3117	2002	20	0	1120	2084	38	3	2626	2031	22	0	4180	20	0
Yes	292	2050	31	0	548	1999	19	0	231	2092	36	2	490	2032	23	0	760	20	0
No	6	2025	33	0	5	1997	20	0	4	---	---	---	9	2028	22	0	11	18	0
No Information Provided																			
Career/Technical Education	1293	2046	28	0	2703	2002	20	0	953	2081	37	2	2286	2031	22	0	3624	20	0
Participants	524	2050	35	1	963	1998	19	0	400	2096	39	4	831	2029	22	0	1318	20	0
Nonparticipants	3	---	---	---	4	---	---	---	2	---	---	---	8	2069	38	0	9	33	0
No Information Provided																			

"---" = No Data Reported For Fewer Than Five Students

Limited English Proficient Students

"---" = No Data Reported For
Fewer Than Five Students

English Language Arts

	Total Items Tested	Average Items Correct			
		Number	Percent		
1. Basic Understanding	8	4.8	60		
2. Literary Elements and Techniques	8	4.4	55		
<i>Short Answer Rating (Literary Selection)</i>	3	1.4	45		
3. Analysis and Evaluation	12	6.5	55		
<i>Short Answer Rating (Expository Selection)</i>	3	1.1	36		
<i>Short Answer Rating (Connecting Selections)</i>	3	0.6	21		
6. Revising and Editing	20	12.0	60		
4-5. Written Composition - Effectiveness/Command of Conventions					
<i>Rating</i>	0	1	2	3	4
<i>Number</i>	78	1487	1812	101	1
<i>Percent</i>	2	43	52	3	0
Number of Students Tested	Average Scale Score	Met Standard		Commended Performance	
3479	2038	<i>Number</i>	<i>Percent</i>	<i>Number</i>	<i>Percent</i>
		897	26	3	0

Mathematics

	Total Items Tested	Average Items Correct			
		Number	Percent		
1. Functional Relationships	5	2.6	52		
2. Properties and Attributes of Functions	5	2.3	46		
3. Linear Functions	5	2.2	45		
4. Linear Equations and Inequalities	5	2.4	48		
5. Quadratic and Other Nonlinear Functions	5	2.1	42		
6. Geometric Relationships and Spatial Reasoning ...	7	2.6	37		
7. Two- and Three-Dimensional Representations	7	3.8	54		
8. Measurement and Similarity	7	2.7	38		
9. Percents/Proportions/Probability/Statistics	5	2.2	44		
10. Mathematical Processes and Tools	9	3.9	43		
Number of Students Tested	Average Scale Score	Met Standard		Commended Performance	
3919	2025	<i>Number</i>	<i>Percent</i>	<i>Number</i>	<i>Percent</i>
		987	25	6	0

Social Studies

	Total Items Tested	Average Items Correct			
		Number	Percent		
1. Issues and Events in U.S. History	13	5.3	41		
2. Geographic Influences on History	9	5.0	55		
3. Economic and Social Influences on History	13	5.9	46		
4. Political Influences on History	9	4.2	47		
5. Critical-Thinking Skills	11	6.0	54		
Number of Students Tested	Average Scale Score	Met Standard		Commended Performance	
1874	2086	<i>Number</i>	<i>Percent</i>	<i>Number</i>	<i>Percent</i>
		779	42	16	1

Science

	Total Items Tested	Average Items Correct			
		Number	Percent		
1. Nature of Science	17	7.3	43		
2. Organization of Living Systems	8	3.2	40		
3. Interdependence of Organisms and the Environment	8	4.0	50		
4. Structures and Properties of Matter	11	5.1	46		
5. Motion, Forces, and Energy	11	4.9	45		
Number of Students Tested	Average Scale Score	Met Standard		Commended Performance	
4490	2039	<i>Number</i>	<i>Percent</i>	<i>Number</i>	<i>Percent</i>
		1061	24	1	0

Administration Summary

	Number	Percent
Number of Students Tested	6323	89
Students Absent from All Tests	82	1
Students Not Tested: ARD Decision	214	3
Other Students Not Tested	473	7
Total Answer Documents Submitted	7092	100

Met Standard Summary

	Number	Percent
Met STANDARD on All Tests Taken	1300	21
Did NOT Meet STANDARD on:		
<i>One Test Only</i>	2086	33
<i>Two Tests Only</i>	1441	23
<i>Three Tests Only</i>	914	14
<i>All Four Tests</i>	582	9

Commended Performance Summary

	Number	Percent
COMMENDED PERFORMANCE on All Tests Taken	2	0
Did NOT Achieve COMMENDED PERFORMANCE on:		
<i>One Test Only</i>	2252	36
<i>Two Tests Only</i>	1759	28
<i>Three Tests Only</i>	1274	20
<i>All Four Tests</i>	1036	16

Limited English Proficient Students

	English Language Arts				Mathematics				Social Studies				Science				All Tests Taken		
	Number of Students Tested	Average Scale Score	Percent Met Standard	Percent Comm- ended	Number of Students Tested	Average Scale Score	Percent Met Standard	Percent Comm- ended	Number of Students Tested	Average Scale Score	Percent Met Standard	Percent Comm- ended	Number of Students Tested	Average Scale Score	Percent Met Standard	Percent Comm- ended	Number of Students Tested	Percent Met Standard	Percent Comm- ended
All Limited Eng. Prof. Students	3479	2038	26	0	3919	2025	25	0	1874	2086	42	1	4490	2039	24	0	6323	21	0
Male	1870	2037	26	0	1861	2023	25	0	745	2090	43	1	2038	2041	25	0	3104	21	0
Female	1608	2038	26	0	2057	2026	25	0	1129	2084	41	0	2451	2037	22	0	3218	20	0
No Information Provided	1	---	---	---	1	---	---	---	0	---	---	---	1	---	---	---	1	---	---
Native American	2	---	---	---	3	---	---	---	2	---	---	---	3	---	---	---	4	---	---
Asian	194	2036	24	0	114	2051	35	1	94	2093	45	1	218	2057	33	0	317	26	0
African American	78	1990	9	0	107	1994	18	0	51	2083	45	0	102	2022	20	0	145	18	0
Hispanic	3165	2039	26	0	3641	2025	25	0	1700	2086	41	1	4119	2038	23	0	5776	20	0
White	39	2016	23	0	54	2040	30	0	27	2121	44	7	48	2037	29	0	80	24	0
No Information Provided	1	---	---	---	0	---	---	---	0	---	---	---	0	---	---	---	1	---	---
Economically Disadvantaged	2797	2036	25	0	3118	2024	25	0	1529	2084	40	1	3606	2038	24	0	5040	20	0
Yes	680	2045	30	0	800	2029	25	0	343	2095	47	1	881	2041	24	0	1278	22	0
No	2	---	---	---	1	---	---	---	2	---	---	---	3	---	---	---	5	60	0
No Information Provided																			
Title I, Part A	2171	2035	25	0	2466	2022	25	0	1173	2086	42	1	2778	2038	24	0	3904	20	0
Participants	1307	2042	27	0	1453	2030	26	0	700	2087	40	1	1711	2040	23	0	2417	21	0
Nonparticipants	1	---	---	---	0	---	---	---	1	---	---	---	1	---	---	---	2	---	---
No Information Provided																			
Migrant	106	2042	26	1	113	2015	22	1	60	2093	40	3	132	2041	20	1	177	17	1
Yes	3370	2037	26	0	3803	2025	25	0	1812	2086	42	1	4355	2039	24	0	6140	21	0
No	3	---	---	---	3	---	---	---	2	---	---	---	3	---	---	---	6	33	0
No Information Provided																			
LEP	3479	2038	26	0	3919	2025	25	0	1874	2086	42	1	4490	2039	24	0	6323	21	0
Current LEP	0	---	---	---	0	---	---	---	0	---	---	---	0	---	---	---	0	---	---
Non-LEP (Monitored 1st Year)	0	---	---	---	0	---	---	---	0	---	---	---	0	---	---	---	0	---	---
Non-LEP (Monitored 2nd Year)	0	---	---	---	0	---	---	---	0	---	---	---	0	---	---	---	0	---	---
Other Non-LEP	0	---	---	---	0	---	---	---	0	---	---	---	0	---	---	---	0	---	---
No Information Provided	0	---	---	---	0	---	---	---	0	---	---	---	0	---	---	---	0	---	---
Bilingual	0	---	---	---	2	---	---	---	0	---	---	---	0	---	---	---	2	---	---
Participants	3474	2038	26	0	3910	2025	25	0	1870	2086	42	1	4482	2039	24	0	6310	21	0
Nonparticipants	5	2031	20	0	7	1921	0	0	4	---	---	---	8	2009	0	0	11	9	0
No Information Provided																			
ESL	1274	2040	27	0	1360	2024	24	0	717	2090	41	2	1508	2037	23	0	2108	20	0
Participants	298	2058	33	0	487	2027	27	0	201	2093	45	1	533	2044	25	0	745	24	0
Nonparticipants	1907	2033	24	0	2072	2025	26	0	956	2082	41	0	2449	2039	24	0	3470	20	0
No Information Provided																			
Special Education	254	2015	17	0	335	1983	16	0	188	2058	25	1	349	2013	17	0	478	15	0
Yes	3223	2039	26	0	3583	2029	26	0	1684	2090	43	1	4139	2041	24	0	5842	21	0
No	2	---	---	---	1	---	---	---	2	---	---	---	2	---	---	---	3	---	---
No Information Provided																			
Gifted/Talented	9	2110	56	11	13	2081	38	0	4	---	---	---	14	2058	21	0	16	13	0
Participants	3468	2037	26	0	3905	2025	25	0	1868	2086	42	1	4475	2039	24	0	6303	21	0
Nonparticipants	2	---	---	---	1	---	---	---	2	---	---	---	1	---	---	---	4	---	---
No Information Provided																			
At-Risk	3407	2037	26	0	3833	2024	25	0	1829	2086	41	1	4400	2038	23	0	6206	21	0
Yes	69	2052	32	0	84	2038	31	2	43	2113	49	2	88	2057	32	0	113	22	0
No	3	---	---	---	2	---	---	---	2	---	---	---	2	---	---	---	4	---	---
No Information Provided																			
Career/Technical Education	2143	2041	27	0	2460	2027	25	0	1167	2086	42	1	2843	2040	24	0	4014	21	0
Participants	1323	2032	24	0	1449	2021	25	0	699	2086	41	1	1637	2037	24	0	2295	19	0
Nonparticipants	13	2003	15	0	10	1933	10	0	8	2059	38	0	10	1990	0	0	14	7	0
No Information Provided																			

"---" = No Data Reported For Fewer Than Five Students



Non-Limited English Proficient Students

"---" = No Data Reported For
Fewer Than Five Students

English Language Arts

	Total Items Tested	Average Items Correct					
		Number	Percent				
1. Basic Understanding	8	6.2	78				
2. Literary Elements and Techniques	8	5.6	70				
<i>Short Answer Rating (Literary Selection)</i>	3	1.5	49				
3. Analysis and Evaluation	12	8.5	71				
<i>Short Answer Rating (Expository Selection)</i>	3	1.3	42				
<i>Short Answer Rating (Connecting Selections)</i>	3	0.9	32				
6. Revising and Editing	20	15.3	77				
4-5. Written Composition - Effectiveness/Command of Conventions							
<i>Rating</i>	0	1	2	3	4		
<i>Number</i>	134	1277	4141	1900	342		
<i>Percent</i>	2	16	53	24	4		
Number of Students Tested		Average Scale Score		Met Standard		Commended Performance	
7794		2159		4948 63		692 9	

Mathematics

	Total Items Tested	Average Items Correct					
		Number	Percent				
1. Functional Relationships	5	2.9	59				
2. Properties and Attributes of Functions	5	2.5	50				
3. Linear Functions	5	2.5	50				
4. Linear Equations and Inequalities	5	2.7	54				
5. Quadratic and Other Nonlinear Functions	5	2.6	51				
6. Geometric Relationships and Spatial Reasoning ...	7	2.9	41				
7. Two- and Three-Dimensional Representations.	7	4.0	58				
8. Measurement and Similarity	7	2.8	40				
9. Percents/Proportions/Probability/Statistics	5	2.4	49				
10. Mathematical Processes and Tools	9	4.5	50				
Number of Students Tested		Average Scale Score		Met Standard		Commended Performance	
28488		2064		10674 37		296 1	

Social Studies

	Total Items Tested	Average Items Correct					
		Number	Percent				
1. Issues and Events in U.S. History	13	7.0	54				
2. Geographic Influences on History	9	6.1	68				
3. Economic and Social Influences on History	13	7.9	61				
4. Political Influences on History	9	5.5	61				
5. Critical-Thinking Skills	11	7.4	68				
Number of Students Tested		Average Scale Score		Met Standard		Commended Performance	
6947		2184		4748 68		930 13	

Science

	Total Items Tested	Average Items Correct					
		Number	Percent				
1. Nature of Science	17	8.9	52				
2. Organization of Living Systems	8	3.6	45				
3. Interdependence of Organisms and the Environment	8	4.6	58				
4. Structures and Properties of Matter	11	5.2	48				
5. Motion, Forces, and Energy	11	5.8	52				
Number of Students Tested		Average Scale Score		Met Standard		Commended Performance	
24080		2080		10091 42		151 1	

Administration Summary

	Number	Percent
Number of Students Tested	38639	88
Students Absent from All Tests	188	0
Students Not Tested: ARD Decision	976	2
Other Students Not Tested	3978	9
Total Answer Documents Submitted	43781	100

Met Standard Summary

	Number	Percent
Met STANDARD		
on All Tests Taken	14271	37
Did NOT Meet STANDARD on:		
<i>One Test Only</i>	14916	39
<i>Two Tests Only</i>	7099	18
<i>Three Tests Only</i>	1678	4
<i>All Four Tests</i>	675	2

Commended Performance Summary

	Number	Percent
COMMENDED PERFORMANCE		
on All Tests Taken	247	1
Did NOT Achieve COMMENDED PERFORMANCE on:		
<i>One Test Only</i>	20697	54
<i>Two Tests Only</i>	11247	29
<i>Three Tests Only</i>	3743	10
<i>All Four Tests</i>	2705	7

Non-Limited English Proficient Students

	English Language Arts				Mathematics				Social Studies				Science				All Tests Taken		
	Number of Students Tested	Average Scale Score	Percent Met Standard	Percent Commended	Number of Students Tested	Average Scale Score	Percent Met Standard	Percent Commended	Number of Students Tested	Average Scale Score	Percent Met Standard	Percent Commended	Number of Students Tested	Average Scale Score	Percent Met Standard	Percent Commended	Number of Students Tested	Percent Met Standard	Percent Commended
All Non-Limited Eng. Prof. Stud	7794	2159	63	9	28488	2064	37	1	6947	2184	68	13	24080	2080	42	1	38639	37	1
Male	4388	2144	60	6	13427	2062	37	1	2892	2209	72	19	9375	2082	43	1	17391	37	1
Female	3394	2179	68	12	15041	2065	38	1	4044	2166	66	10	14685	2079	41	0	21221	37	1
No Information Provided	12	2168	67	17	20	2095	50	5	11	2270	73	27	20	2099	50	5	27	48	4
Native American	33	2190	73	9	99	2072	43	0	31	2235	90	13	78	2106	51	1	133	39	0
Asian	160	2224	77	16	333	2125	58	8	138	2266	85	26	335	2121	61	3	521	55	3
African American	1868	2116	55	3	7279	2043	31	0	1626	2136	60	6	6091	2063	35	0	9489	30	0
Hispanic	3616	2140	60	6	14135	2060	36	1	3474	2157	65	8	13163	2074	40	0	19898	35	0
White	2113	2224	76	19	6637	2092	47	3	1674	2279	82	31	4409	2117	55	2	8593	47	2
No Information Provided	4	---	---	---	5	2298	80	20	4	---	---	---	4	---	---	---	5	80	0
Economically Disadvantaged	4325	2129	57	5	15693	2053	34	0	3938	2151	63	7	14182	2071	38	0	21687	33	0
<i>Yes</i>	3450	2196	72	14	12769	2076	42	2	2994	2227	75	21	9873	2093	47	1	16919	41	1
<i>No</i>	19	2246	95	11	26	2124	58	4	15	2339	87	40	25	2142	68	0	33	61	0
<i>No Information Provided</i>	3343	2130	56	5	13115	2054	34	1	3059	2155	64	8	11567	2072	38	0	18006	33	0
Title I, Part A	4442	2181	69	11	15355	2072	41	1	3879	2207	72	17	12492	2088	45	1	20608	40	1
<i>Participants</i>	9	2223	89	0	18	2071	39	0	9	2290	89	22	21	2123	76	0	25	52	0
<i>Nonparticipants</i>	106	2104	45	5	318	2050	31	1	99	2139	60	4	350	2061	33	0	480	30	0
Migrant	7682	2160	64	9	28160	2064	38	1	6845	2185	68	14	23720	2080	42	1	38146	37	1
<i>Yes</i>	6	2207	83	0	10	2071	40	0	3	---	---	---	10	2129	70	0	13	38	0
<i>No</i>	0	---	---	---	0	---	---	---	0	---	---	---	0	---	---	---	0	---	---
<i>No Information Provided</i>	165	2082	47	0	413	2051	33	0	147	2112	56	1	479	2055	30	0	639	26	0
LEP	99	2101	48	3	366	2057	33	0	92	2134	60	5	414	2070	38	0	589	32	0
<i>Current LEP</i>	7530	2162	64	9	27709	2064	38	1	6708	2186	69	14	23187	2081	42	1	37411	37	1
<i>Non-LEP (Monitored 1st Year)</i>	0	---	---	---	0	---	---	---	0	---	---	---	0	---	---	---	0	---	---
<i>Non-LEP (Monitored 2nd Year)</i>	1	---	---	---	5	2063	60	0	1	---	---	---	4	---	---	---	5	40	0
<i>Other Non-LEP</i>	7780	2159	64	9	28460	2064	37	1	6937	2184	68	13	24059	2080	42	1	38608	37	1
<i>No Information Provided</i>	13	2121	46	0	23	2082	61	0	9	2201	67	33	17	2071	47	0	26	42	0
Bilingual	65	2056	40	0	73	2033	29	1	49	2116	47	2	73	2041	25	0	98	21	0
<i>Participants</i>	7605	2162	64	9	28238	2064	38	1	6824	2186	69	14	23824	2081	42	1	38280	37	1
<i>Nonparticipants</i>	124	2046	27	0	177	2031	31	0	74	2085	42	3	183	2040	25	0	261	23	0
<i>No Information Provided</i>	1560	2053	32	1	3328	2003	20	0	1161	2090	39	3	2766	2033	23	0	4461	20	0
ESL	6231	2186	71	11	25151	2072	40	1	5784	2203	74	16	21308	2086	44	1	34168	39	1
<i>Yes</i>	3	---	---	---	9	2097	56	0	2	---	---	---	6	2073	33	0	10	40	0
<i>No</i>	140	2385	93	55	254	2214	71	19	128	2426	97	62	238	2208	78	13	361	70	10
<i>No Information Provided</i>	7648	2155	63	8	28223	2062	37	1	6812	2180	68	12	23831	2079	42	0	38264	37	1
Special Education	6	2216	67	17	11	2100	36	9	7	2182	71	14	11	2061	27	0	14	29	0
<i>Participants</i>	5820	2138	60	5	23848	2057	35	0	5252	2159	65	9	20088	2074	40	0	32366	35	0
<i>Nonparticipants</i>	1961	2221	74	21	4622	2099	48	4	1682	2263	79	28	3969	2111	52	3	6245	47	2
<i>No Information Provided</i>	13	2175	62	15	18	2062	44	6	13	2204	62	31	23	2096	57	0	28	43	0
Gifted/Talented	4680	2151	61	8	18600	2063	38	1	4128	2175	66	12	15769	2079	42	1	25522	37	1
<i>Participants</i>	3075	2171	67	10	9830	2064	37	1	2785	2196	71	15	8258	2081	42	1	13046	36	1
<i>Nonparticipants</i>	39	2229	82	15	58	2118	48	5	34	2286	91	29	53	2133	66	4	71	41	3
<i>No Information Provided</i>																			

"---" = No Data Reported For Fewer Than Five Students



All Students

	Number of Students Tested	Average Scale Score	Percent Met Standard	Percent Commented Performance	Percent Met THECB Standard for Higher Education Readiness	Results for Each Objective										All Tests Taken							
						1		2		3		6		Number of Students Tested	Percent Met Standard	Percent Commented Performance							
						Basic Understanding	Literary Elements and Techniques	Short Answer Rating (Literary Selection)	Analysis and Evaluation	Short Answer Rating (Expository Selection)	Short Answer Rating (Connecting Selections)	Revising and Editing											
						Number of Items Tested in Each Objective																	
						8	8	3	12	3	3	20											
Average Number of Items Correct / Average Percent of Items Correct																							
All Students	11385	2123	52	6	18	5.8	73	5.2	65	1.4	48	7.9	66	1.2	40	0.9	28	14.3	72	45234	35	1	
Male	6313	2112	50	4	15	5.8	73	5.3	66	1.4	47	7.9	66	1.2	40	0.8	27	14.0	70	20610	35	1	
Female	5053	2135	55	9	22	5.8	72	5.2	65	1.5	49	7.9	65	1.2	41	0.9	30	14.7	74	24573	35	1	
No Information Provided	19	2173	74	11	42	5.8	73	5.7	71	1.2	40	9.0	75	1.3	44	1.2	40	15.5	77	51	45	2	
Native American	37	2173	68	8	35	6.2	77	6.1	76	1.4	48	8.5	70	1.2	40	0.9	30	15.6	78	140	37	0	
Asian	359	2121	48	7	17	5.6	70	5.0	63	1.3	44	7.4	62	1.1	36	0.9	29	14.3	72	845	44	2	
African American	1951	2111	53	3	14	5.9	74	5.1	63	1.3	45	7.8	65	1.1	38	0.8	27	14.3	72	9644	30	0	
Hispanic	6795	2093	44	3	11	5.5	69	5.0	62	1.4	48	7.5	62	1.2	40	0.8	27	13.6	68	25709	32	0	
White	2173	2222	75	18	41	6.7	84	6.2	77	1.5	51	9.4	78	1.3	45	1.1	36	16.6	83	8705	47	2	
No Information Provided	70	2234	86	19	44	6.6	83	6.5	82	1.4	48	9.8	82	1.3	44	1.1	38	17.1	86	191	41	1	
Economically Disadvantaged	5634	2091	44	3	11	5.5	69	4.9	62	1.4	46	7.4	62	1.1	38	0.8	26	13.6	68	20816	30	0	
Free Meals	694	2129	55	6	19	5.9	73	5.3	67	1.5	50	8.0	67	1.3	42	0.9	30	14.5	73	3219	36	0	
Reduced Meals	808	2072	36	2	7	5.3	66	4.6	58	1.4	48	7.1	59	1.2	39	0.8	26	12.9	65	2723	28	0	
Other	4141	2172	65	12	28	6.2	78	5.7	72	1.5	50	8.7	72	1.3	43	1.0	32	15.5	77	18215	40	1	
No Information Provided	108	2230	84	17	44	6.7	83	6.4	80	1.4	48	9.5	79	1.3	44	1.1	36	16.8	84	261	45	2	
Title I, Part A Schoolwide Program Participants	5431	2092	44	3	11	5.5	69	4.9	62	1.4	47	7.4	62	1.2	39	0.8	26	13.5	68	21541	31	0	
Targeted Assistance Participants	60	2095	52	0	15	5.7	71	4.6	58	1.3	44	7.7	64	1.1	36	0.7	22	14.0	70	292	24	0	
Nonparticipants (Previous Participants)	21	2111	52	0	10	6.0	75	5.3	67	1.2	41	8.6	71	1.1	38	0.7	22	14.3	72	49	27	0	
Homeless Participants at Non-Title I Schools	31	2183	65	19	29	6.5	81	5.8	72	1.6	55	9.0	75	1.4	46	1.2	39	15.5	77	93	43	1	
Nonparticipants (Not Previous Participants)	5735	2150	60	9	24	6.0	75	5.5	69	1.5	49	8.3	69	1.2	42	0.9	31	15.0	75	22986	38	1	
No Information Provided	107	2229	82	16	44	6.6	83	6.4	80	1.4	48	9.5	79	1.3	44	1.1	36	16.8	84	273	44	2	
Migrant	212	2073	36	3	5	5.4	68	4.7	58	1.4	45	7.0	59	1.2	39	0.8	25	13.2	66	659	27	0	
Yes	11064	2123	52	6	18	5.8	73	5.2	65	1.4	48	7.9	66	1.2	40	0.9	28	14.3	72	44304	35	1	
No	109	2225	80	16	40	6.5	82	6.4	79	1.4	47	9.5	79	1.3	44	1.1	36	16.8	84	271	42	2	
No Information Provided	3479	2038	26	0	1	4.8	60	4.4	55	1.4	45	6.5	55	1.1	36	0.6	21	12.0	60	6323	21	0	
Limited English Proficient	165	2082	47	0	4	5.5	69	5.0	62	1.5	50	7.4	62	1.2	41	0.9	28	13.5	67	639	26	0	
Current LEP	99	2101	48	3	8	5.8	72	5.1	64	1.5	50	7.6	64	1.3	43	0.9	29	13.4	67	589	32	0	
Non-LEP (Monitored 1st Year)	7530	2162	64	9	26	6.3	78	5.6	70	1.5	49	8.5	71	1.3	42	1.0	32	15.4	77	37411	37	1	
Non-LEP (Monitored 2nd Year)	112	2222	79	16	40	6.5	81	6.2	78	1.4	48	9.3	77	1.3	44	1.1	37	16.7	83	272	43	2	
Other Non-LEP	1	---	---	---	---	---	---	---	---	---	---	---	---	---	---	---	---	---	---	7	57	0	
No Information Provided	1343	2040	28	0	2	4.8	60	4.4	54	1.3	45	6.6	55	1.1	36	0.6	21	12.1	61	2210	20	0	
Bilingual/ESL Program	7897	2158	63	9	25	6.2	78	5.6	70	1.5	49	8.5	71	1.3	42	0.9	32	15.3	76	39008	37	1	
Bilingual	107	2222	79	16	40	6.6	82	6.3	79	1.4	48	9.3	77	1.3	44	1.1	36	16.7	84	266	42	2	
ESL	1820	2048	30	0	4	5.2	65	4.5	56	1.2	40	6.7	56	1.0	32	0.6	21	12.3	61	4951	20	0	
Neither	9465	2136	56	7	20	5.9	74	5.4	67	1.5	49	8.1	68	1.3	42	0.9	30	14.7	73	40030	36	1	
No Information Provided	100	2236	82	17	46	6.6	82	6.3	79	1.4	46	9.6	80	1.3	44	1.1	37	17.0	85	253	43	2	
Special Education	151	2371	91	53	76	7.2	90	6.9	86	1.8	59	10.6	88	1.6	52	1.4	48	18.6	93	379	67	9	
Yes	11130	2118	51	6	17	5.8	72	5.2	65	1.4	48	7.8	65	1.2	40	0.8	28	14.2	71	44591	34	0	
Participants	104	2222	80	15	41	6.5	82	6.3	78	1.4	47	9.3	78	1.3	43	1.1	37	16.8	84	264	41	2	
Nonparticipants	9246	2101	47	3	13	5.6	71	5.0	63	1.4	47	7.6	63	1.2	40	0.8	27	13.9	69	38616	33	0	
No Information Provided	2038	2216	72	20	40	6.5	81	6.0	76	1.5	50	9.2	77	1.3	44	1.1	35	16.3	81	6374	47	2	
At-Risk	101	2225	80	17	44	6.5	82	6.3	79	1.4	47	9.4	78	1.3	43	1.1	36	16.7	84	244	43	2	
Yes	3964	2116	50	6	16	5.7	72	5.2	65	1.4	47	7.8	65	1.2	40	0.8	28	14.2	71	15361	34	1	
No	1945	2115	49	6	15	5.8	72	5.1	64	1.4	48	7.8	65	1.2	40	0.8	28	14.1	71	9283	35	0	
No Information Provided	927	2122	54	7	18	5.8	73	5.2	65	1.4	48	7.8	65	1.2	41	0.9	30	14.5	72	4914	39	0	
Career/Technical Education	4409	2129	54	7	20	5.9	73	5.3	66	1.4	48	8.0	67	1.2	41	0.9	29	14.4	72	15358	33	1	
Elective	140	2205	74	15	37	6.5	81	6.2	77	1.5	48	9.4	78	1.3	43	1.1	36	16.2	81	318	40	2	
Coherent Sequence																							
Tech Prep																							
No																							
No Information Provided																							

* Written Composition information can be found on the Summary Report and Written Performance Summary Report.

Demographic Performance Summary — Mathematics

Report Date: APRIL 2009
Date of Testing: MARCH 2009

All Students

	Number of Students Tested	Average Scale Score	Percent Met Standard	Percent Commented Performance	Percent Met THECB Standard for Higher Education Readiness	Results for Each Objective										All Tests Taken		
						1	2	3	4	5	6	7	8	9	10	Number of Students Tested	Percent Met Standard	Percent Commented Performance
						Functional Relationships	Properties and Attributes of Functions	Linear Functions	Linear Equations and Inequalities	Quadratic and Other Nonlinear Functions	Geometric Relationships and Spatial Reasoning	Two- and Three-Dimensional Representations	Measurement and Similarity	Percents/Proportions/Probability/Statistics	Mathematical Processes and Tools			
						Number of Items Tested in Each Objective												
						5	5	5	5	5	7	7	7	5	9			
						Average Number of Items Correct / Average Percent of Items Correct												
All Students	32617	2059	36	1	7	2.9 58	2.5 50	2.5 49	2.7 53	2.5 50	2.9 41	4.0 57	2.8 40	2.4 48	4.5 50	45234	35	1
Male	15375	2058	36	1	7	2.8 55	2.4 47	2.4 48	2.6 52	2.5 50	2.8 40	4.1 59	2.9 41	2.5 49	4.5 50	20610	35	1
Female	17202	2060	36	1	7	3.0 60	2.6 52	2.5 50	2.7 55	2.5 50	2.9 41	3.9 56	2.7 39	2.4 47	4.4 49	24573	35	1
No Information Provided	40	2081	43	3	20	3.1 62	2.6 51	2.4 49	2.9 57	2.8 56	3.0 43	4.3 62	2.9 41	2.3 47	4.8 53	51	45	2
Native American	105	2065	41	0	10	3.0 60	2.5 50	2.6 51	2.7 55	2.3 47	2.8 41	4.1 59	3.1 44	2.4 48	4.7 52	140	37	0
Asian	451	2107	52	6	16	3.2 64	3.0 60	2.8 57	2.9 58	2.8 55	3.5 50	4.4 62	3.1 44	2.6 51	4.9 55	845	44	2
African American	7394	2042	31	0	4	2.9 58	2.4 49	2.3 46	2.6 52	2.4 48	2.7 39	3.6 51	2.6 37	2.3 46	4.3 48	9644	30	0
Hispanic	17803	2052	34	0	5	2.8 56	2.4 49	2.4 48	2.6 53	2.4 49	2.8 39	4.0 58	2.8 40	2.4 48	4.3 48	25709	32	0
White	6715	2092	47	3	13	3.1 62	2.7 53	2.7 54	2.8 56	2.7 55	3.2 46	4.3 62	3.1 44	2.6 52	4.9 55	8705	47	2
No Information Provided	149	2099	42	5	19	3.0 61	2.6 51	2.6 52	2.9 58	2.7 53	3.2 45	4.3 62	3.2 45	2.7 53	5.1 56	191	41	1
Economically Disadvantaged	14716	2047	32	0	5	2.8 56	2.4 48	2.4 47	2.6 52	2.4 48	2.7 39	3.9 56	2.7 39	2.3 47	4.3 48	20816	30	0
Free Meals	2303	2062	37	0	6	2.9 59	2.5 51	2.5 51	2.7 54	2.6 51	2.9 41	4.0 57	2.8 40	2.4 48	4.5 50	3219	36	0
Reduced Meals	1817	2045	30	0	5	2.7 55	2.4 48	2.4 48	2.6 52	2.4 48	2.7 39	3.9 56	2.7 39	2.4 47	4.1 46	2723	28	0
Other	13578	2073	41	2	9	3.0 60	2.6 52	2.6 51	2.7 55	2.6 52	3.0 43	4.1 59	2.9 42	2.5 50	4.7 52	18215	40	1
No Information Provided	203	2101	45	6	20	3.0 61	2.6 53	2.7 53	2.9 57	2.7 55	3.2 46	4.3 62	3.2 45	2.7 54	5.0 56	261	45	2
Title I, Part A Schoolwide Program Participants	15306	2049	33	1	5	2.8 57	2.4 48	2.4 47	2.6 52	2.4 49	2.7 39	3.9 56	2.8 39	2.4 48	4.3 48	21541	31	0
Targeted Assistance Participants	212	2013	22	0	2	2.8 55	2.3 45	2.0 40	2.5 50	2.3 45	2.5 35	3.3 48	2.4 34	2.2 43	4.2 46	292	24	0
Nonparticipants (Previous Participants)	37	2062	38	0	3	3.1 62	2.5 51	2.5 50	2.6 51	2.1 41	3.4 49	4.0 57	2.8 41	2.4 48	4.6 51	49	27	0
Homeless Participants at Non-Title I Schools	73	2079	45	1	8	2.9 59	2.9 58	2.6 52	2.8 56	2.7 54	2.9 41	4.2 60	3.0 43	2.6 52	4.5 51	93	43	1
Nonparticipants (Not Previous Participants)	16778	2068	39	1	8	3.0 59	2.6 52	2.5 51	2.7 54	2.6 51	3.0 42	4.1 58	2.9 41	2.4 49	4.6 51	22986	38	1
No Information Provided	211	2094	42	5	19	3.0 59	2.5 50	2.7 54	2.8 57	2.6 53	3.2 45	4.3 61	3.1 45	2.6 52	4.9 55	273	44	2
Migrant	432	2041	29	1	6	2.7 54	2.3 46	2.3 46	2.5 51	2.3 47	2.7 38	3.9 56	2.8 39	2.4 47	4.1 45	659	27	0
Yes	31974	2059	36	1	7	2.9 58	2.5 50	2.5 49	2.7 53	2.5 50	2.9 41	4.0 57	2.8 40	2.4 48	4.5 50	44304	35	1
No	211	2092	42	5	18	3.0 60	2.5 50	2.6 52	2.8 56	2.6 53	3.1 45	4.3 61	3.1 44	2.7 53	4.9 54	271	42	2
No Information Provided	3919	2025	25	0	3	2.6 52	2.3 46	2.2 45	2.4 48	2.1 42	2.6 37	3.8 54	2.7 38	2.2 44	3.9 43	6323	21	0
Limited English Proficient	413	2051	33	0	4	2.8 57	2.5 49	2.5 49	2.6 52	2.4 49	2.8 39	4.1 58	2.7 39	2.3 46	4.2 47	639	26	0
Current LEP	366	2057	33	0	3	2.8 56	2.5 50	2.5 50	2.8 55	2.5 50	2.8 40	4.2 60	2.7 39	2.3 46	4.3 48	589	32	0
Non-LEP (Monitored 1st Year)	27709	2064	38	1	7	2.9 59	2.5 50	2.5 50	2.7 54	2.6 51	2.9 41	4.0 58	2.8 40	2.4 49	4.5 51	37411	37	1
Non-LEP (Monitored 2nd Year)	210	2095	42	5	19	3.0 60	2.5 50	2.6 52	2.8 56	2.7 54	3.2 46	4.3 62	3.2 45	2.6 53	4.9 55	272	43	2
Other Non-LEP	7	2102	71	0	14	2.9 57	2.7 54	2.7 54	2.6 51	2.7 54	3.7 53	4.0 57	4.1 59	3.0 60	5.0 56	7	57	0
No Information Provided	1435	2024	24	0	4	2.6 51	2.3 47	2.2 44	2.4 47	2.1 42	2.6 37	3.7 53	2.7 38	2.2 44	3.8 42	2210	20	0
Bilingual/ESL Program	28706	2063	37	1	7	2.9 59	2.5 50	2.5 50	2.7 54	2.6 51	2.9 41	4.0 58	2.8 40	2.4 49	4.5 50	39008	37	1
Bilingual	209	2091	42	5	18	3.0 60	2.5 49	2.6 52	2.8 57	2.7 53	3.1 45	4.3 61	3.1 45	2.6 52	4.9 54	266	42	2
Neither	3670	2001	20	0	2	2.3 46	1.9 39	1.9 39	2.3 45	2.0 40	2.3 33	3.7 52	2.4 35	2.0 40	3.8 42	4951	20	0
No Information Provided	28746	2066	38	1	7	3.0 59	2.6 51	2.5 50	2.7 54	2.6 51	2.9 42	4.0 58	2.9 41	2.5 49	4.5 50	40030	36	1
Special Education	201	2088	43	5	19	3.0 60	2.5 50	2.6 53	2.8 57	2.7 54	3.2 45	4.3 62	3.2 46	2.6 53	5.0 56	253	43	2
Yes	269	2209	70	18	39	3.7 74	3.4 68	3.4 68	3.5 70	3.4 67	4.3 61	4.9 70	4.2 59	3.2 65	6.0 66	379	67	9
Participants	32142	2058	36	1	7	2.9 58	2.5 50	2.4 49	2.7 53	2.5 50	2.8 41	4.0 57	2.8 40	2.4 48	4.4 49	44591	34	0
Nonparticipants	206	2093	41	5	17	3.0 60	2.5 50	2.6 52	2.8 56	2.7 53	3.1 45	4.3 61	3.1 45	2.6 53	4.9 55	264	41	2
No Information Provided	27713	2052	34	0	5	2.9 57	2.4 49	2.4 48	2.6 53	2.5 49	2.8 40	4.0 57	2.7 39	2.4 47	4.4 48	38616	33	0
At-Risk	4714	2098	47	4	17	3.1 62	2.8 56	2.7 54	2.9 58	2.7 54	3.3 47	4.2 61	3.1 45	2.6 53	5.0 55	6374	47	2
Yes	190	2100	44	6	19	3.1 61	2.5 51	2.7 53	2.9 58	2.7 55	3.2 45	4.3 61	3.1 45	2.7 54	5.1 56	244	43	2
No	11158	2059	36	1	7	2.9 58	2.5 50	2.5 49	2.7 54	2.5 50	2.8 41	4.0 57	2.8 40	2.4 48	4.4 49	15361	34	1
No Information Provided	6532	2058	36	1	6	2.9 58	2.5 50	2.4 49	2.7 53	2.5 50	2.8 40	4.0 57	2.8 40	2.4 48	4.4 49	9283	35	0
Career/Technical Education	3387	2062	38	1	6	3.0 59	2.6 51	2.5 50	2.7 54	2.6 51	2.9 41	4.0 57	2.8 40	2.4 48	4.5 50	4914	39	0
Elective	11291	2058	36	1	8	2.9 57	2.5 49	2.4 49	2.6 53	2.5 50	2.9 41	4.0 57	2.8 40	2.4 48	4.5 50	15358	33	1
Coherent Sequence	249	2093	41	5	18	3.0 59	2.5 50	2.6 51	2.9 58	2.6 53	3.1 45	4.2 61	3.2 46	2.6 52	5.0 55	318	40	2
Tech Prep																		
No																		
No Information Provided																		

"---" = No Data Reported
For Fewer Than Five Students



All Students

	Number of Students Tested	Average Scale Score	Percent Met Standard	Percent Commended Performance	Results for Each Objective										All Tests Taken		
					1		2		3		4		5		Number of Students Tested	Percent Met Standard	Percent Commended Performance
					Issues and Events in U.S. History	Geographic Influences on History	Economic and Social Influences on History	Political Influences on History	Critical-Thinking Skills								
					Number of Items Tested in Each Objective												
					13		9		13		9		11				
Average Number of Items Correct / Average Percent of Items Correct																	
All Students	8922	2165	63	11	6.7	51	5.9	65	7.5	58	5.2	58	7.2	65	45234	35	1
Male	3680	2186	66	16	7.1	55	6.0	67	7.8	60	5.4	60	7.5	68	20610	35	1
Female	5224	2149	60	8	6.4	49	5.8	64	7.4	57	5.1	57	6.9	63	24573	35	1
No Information Provided	18	2258	72	22	8.1	62	6.7	74	9.0	69	6.4	71	8.2	74	51	45	2
Native American	35	2226	86	11	7.7	59	6.8	75	9.2	71	6.1	67	8.3	76	140	37	0
Asian	235	2197	69	16	7.2	55	6.1	68	8.0	62	5.4	60	7.6	69	845	44	2
African American	1680	2134	59	5	6.2	48	5.4	60	7.1	55	5.0	56	6.8	62	9644	30	0
Hispanic	5189	2134	57	6	6.2	48	5.6	62	6.9	53	4.9	54	6.7	61	25709	32	0
White	1720	2277	81	31	8.5	65	7.0	78	9.6	74	6.3	70	8.7	79	8705	47	2
No Information Provided	63	2293	86	35	8.7	67	7.3	81	10.0	77	6.6	74	9.4	85	191	41	1
Economically Disadvantaged	4388	2130	56	5	6.1	47	5.5	61	6.9	53	4.8	54	6.7	61	20816	30	0
Free Meals	525	2159	62	9	6.7	52	5.9	65	7.4	57	5.1	57	7.1	65	3219	36	0
Reduced Meals	567	2133	57	5	6.4	49	5.5	61	6.7	52	5.1	57	6.7	61	2723	28	0
Other	3345	2213	72	19	7.5	58	6.4	71	8.4	65	5.7	63	7.8	71	18215	40	1
No Information Provided	97	2286	81	35	8.6	66	7.1	79	9.6	74	6.5	72	8.9	81	261	45	2
Title I, Part A Schoolwide Program Participants	4149	2136	58	6	6.3	48	5.5	61	7.0	54	4.9	55	6.7	61	21541	31	0
Targeted Assistance Participants	59	2123	61	3	5.6	43	5.6	62	6.9	53	4.8	53	6.9	63	292	24	0
Nonparticipants (Previous Participants)	19	2141	58	5	6.6	51	5.7	63	6.9	53	4.9	55	6.9	63	49	27	0
Homeless Participants at Non-Title I Schools	32	2205	84	6	7.2	55	6.6	73	8.8	68	6.1	67	8.1	74	93	43	1
Nonparticipants (Not Previous Participants)	4566	2189	67	15	7.0	54	6.1	68	8.0	62	5.4	60	7.5	68	22986	38	1
No Information Provided	97	2279	84	30	8.5	66	7.2	80	9.8	75	6.5	72	9.0	82	273	44	2
Migrant	159	2121	52	4	5.9	45	5.4	60	6.4	49	4.7	53	6.7	61	659	27	0
Yes	8666	2164	63	11	6.7	51	5.9	65	7.5	58	5.2	58	7.1	65	44304	35	1
No	97	2274	82	31	8.6	66	7.1	79	9.6	74	6.4	71	9.0	82	271	42	2
No Information Provided	1874	2086	42	1	5.3	41	5.0	55	5.9	46	4.2	47	6.0	54	6323	21	0
Limited English Proficient	147	2112	56	1	6.0	46	5.3	59	6.4	50	4.7	52	6.4	58	639	26	0
Current LEP	92	2134	60	5	6.2	48	5.7	64	6.8	52	4.9	54	6.6	60	589	32	0
Non-LEP (Monitored 1st Year)	6708	2186	69	14	7.0	54	6.1	68	8.0	61	5.5	61	7.5	68	37411	37	1
Non-LEP (Monitored 2nd Year)	101	2273	82	30	8.6	66	7.0	78	9.6	74	6.3	70	9.0	82	272	43	2
Other Non-LEP	1	---	---	---	---	---	---	---	---	---	---	---	---	---	7	57	0
No Information Provided	770	2092	42	2	5.4	42	5.1	57	6.1	47	4.3	47	6.0	55	2210	20	0
Bilingual/ESL Program	7022	2183	68	13	7.0	54	6.1	68	7.9	61	5.4	61	7.4	68	39008	37	1
Bilingual	99	2268	82	31	8.5	65	7.1	78	9.4	72	6.3	70	8.8	80	266	42	2
ESL	1355	2086	37	3	5.4	41	4.7	52	5.9	45	4.2	47	5.8	53	4951	20	0
Neither	7478	2178	67	12	6.9	53	6.1	67	7.8	60	5.4	60	7.4	67	40030	36	1
No Information Provided	89	2286	87	34	8.8	68	7.3	81	9.7	74	6.5	73	9.1	83	253	43	2
Special Education	134	2420	96	61	10.4	80	8.2	91	11.6	89	7.8	86	10.1	91	379	67	9
Yes	8693	2160	62	10	6.6	51	5.8	65	7.4	57	5.2	57	7.1	64	44591	34	0
No	95	2267	81	29	8.5	65	7.0	78	9.4	73	6.3	70	8.9	81	264	41	2
No Information Provided	7099	2140	59	7	6.3	48	5.6	62	7.1	55	5.0	55	6.8	62	38616	33	0
Gifted/Talented	1735	2260	79	28	8.1	62	6.8	76	9.2	71	6.2	69	8.4	77	6374	47	2
Yes	88	2282	83	36	8.6	66	7.1	79	9.7	75	6.4	71	9.1	83	244	43	2
No	3071	2158	63	10	6.6	51	5.8	64	7.4	57	5.1	57	7.1	64	15361	34	1
No Information Provided	1491	2149	57	9	6.4	49	5.8	64	7.2	55	5.0	56	6.9	63	9283	35	0
Career/Technical Education	746	2159	62	10	6.6	51	5.8	64	7.4	57	5.2	58	7.0	64	4914	39	0
Elective	3494	2174	65	12	6.8	53	6.0	66	7.7	60	5.3	59	7.3	66	15358	33	1
Coherent Sequence	120	2272	84	29	8.6	66	7.1	79	9.6	74	6.4	71	9.0	81	318	40	2
Tech Prep																	
No Information Provided																	

"---" = No Data Reported
For Fewer Than Five Students



All Students

	Number of Students Tested	Average Scale Score	Percent Met Standard	Percent Commended Performance	Results for Each Objective										All Tests Taken		
					1		2		3		4		5		Number of Students Tested	Percent Met Standard	Percent Commended Performance
					Nature of Science	Organization of Living Systems	Interdependence of Organisms and the Environment	Structures and Properties of Matter	Motion, Forces, and Energy								
					Number of Items Tested in Each Objective												
					17	8	8	11	11								
Average Number of Items Correct / Average Percent of Items Correct																	
All Students	28757	2074	39	1	8.6	51	3.5	44	4.5	57	5.2	47	5.6	51	45234	35	1
Male	11486	2075	40	1	8.5	50	3.5	43	4.6	58	5.1	46	6.0	55	20610	35	1
Female	17234	2073	39	0	8.7	51	3.6	45	4.5	56	5.3	48	5.4	49	24573	35	1
No Information Provided	37	2100	54	3	9.4	55	3.7	46	4.9	61	5.5	50	6.2	56	51	45	2
Native American	84	2101	49	1	9.8	57	3.9	48	4.8	60	5.3	49	6.3	57	140	37	0
Asian	557	2097	50	2	9.0	53	3.7	46	4.6	58	5.9	53	6.1	56	845	44	2
African American	6199	2062	35	0	8.4	50	3.4	42	4.5	56	5.1	46	5.3	48	9644	30	0
Hispanic	17305	2066	36	0	8.4	49	3.5	44	4.4	55	5.2	47	5.5	50	25709	32	0
White	4481	2116	55	2	10.0	59	3.9	49	5.0	63	5.6	51	6.6	60	8705	47	2
No Information Provided	131	2120	56	3	9.8	58	4.1	52	5.1	63	5.8	53	6.4	58	191	41	1
Economically Disadvantaged																	
Free Meals	13919	2063	35	0	8.3	49	3.4	43	4.4	55	5.1	46	5.4	49	20816	30	0
Reduced Meals	2012	2077	41	0	8.7	51	3.5	44	4.6	58	5.2	48	5.7	52	3219	36	0
Other	1879	2063	34	0	8.2	48	3.5	44	4.4	55	5.2	47	5.4	49	2723	28	0
No Information Provided	10764	2089	45	1	9.1	54	3.7	46	4.7	59	5.4	49	5.9	54	18215	40	1
No Information Provided	183	2123	57	4	9.9	59	4.2	52	5.1	63	5.8	52	6.5	60	261	45	2
Title I, Part A Schoolwide Program Participants	14105	2066	36	0	8.3	49	3.5	44	4.4	56	5.2	47	5.5	50	21541	31	0
Targeted Assistance Participants	185	2048	26	0	8.2	48	3.2	39	4.3	54	4.6	42	5.1	46	292	24	0
Nonparticipants (Previous Participants)	38	2060	37	0	8.1	47	3.5	44	3.9	49	5.2	47	5.8	53	49	27	0
Homeless Participants at Non-Title I Schools	64	2085	47	2	9.4	55	3.3	41	4.6	58	5.3	48	5.8	52	93	43	1
Nonparticipants (Not Previous Participants)	14171	2082	42	1	8.9	53	3.6	45	4.6	58	5.3	48	5.8	53	22986	38	1
No Information Provided	194	2120	57	4	10.0	59	4.0	50	4.9	61	5.7	52	6.5	60	273	44	2
Migrant																	
Yes	483	2056	30	0	7.9	46	3.5	43	4.2	53	5.1	46	5.4	49	659	27	0
No Information Provided	28087	2074	39	1	8.6	51	3.5	44	4.5	57	5.2	47	5.6	51	44304	35	1
No Information Provided	187	2120	55	4	9.9	58	4.0	50	5.0	63	5.7	52	6.5	59	271	42	2
Limited English Proficient																	
Current LEP	4490	2039	24	0	7.3	43	3.2	40	4.0	50	5.1	46	4.9	45	6323	21	0
Non-LEP (Monitored 1st Year)	479	2055	30	0	7.8	46	3.3	41	4.3	53	5.3	48	5.3	48	639	26	0
Non-LEP (Monitored 2nd Year)	414	2070	38	0	8.3	49	3.6	45	4.4	55	5.4	49	5.6	51	589	32	0
Other Non-LEP	23187	2081	42	1	8.9	52	3.6	45	4.6	58	5.2	48	5.8	53	37411	37	1
No Information Provided	187	2119	55	4	9.9	58	4.1	51	4.9	62	5.7	52	6.5	59	272	43	2
Bilingual/ESL Program																	
Bilingual	4	---	---	---	---	---	---	---	---	---	---	---	---	---	7	57	0
ESL	1584	2037	23	0	7.2	43	3.1	39	4.0	50	5.0	46	4.9	45	2210	20	0
Neither	24346	2080	42	1	8.9	52	3.6	45	4.6	58	5.2	48	5.8	52	39008	37	1
No Information Provided	184	2117	53	4	9.8	58	4.0	50	4.9	62	5.7	52	6.4	58	266	42	2
Special Education																	
Yes	3125	2031	22	0	7.4	43	3.0	38	4.1	51	4.5	41	4.9	45	4951	20	0
No Information Provided	25460	2079	41	1	8.8	52	3.6	45	4.6	57	5.3	48	5.7	52	40030	36	1
No Information Provided	172	2123	56	5	10.0	59	4.1	51	5.0	62	5.8	52	6.6	60	253	43	2
Gifted/Talented																	
Participants	254	2202	75	13	11.8	69	5.0	63	5.8	73	6.7	61	7.8	71	379	67	9
Nonparticipants	28322	2073	39	0	8.6	51	3.5	44	4.5	57	5.2	47	5.6	51	44591	34	0
No Information Provided	181	2114	52	3	9.7	57	4.0	50	5.0	62	5.6	51	6.4	58	264	41	2
At-Risk																	
Yes	24522	2068	37	0	8.5	50	3.5	43	4.5	56	5.2	47	5.5	50	38616	33	0
No Information Provided	4067	2110	52	3	9.7	57	3.9	49	4.9	61	5.6	51	6.3	58	6374	47	2
No Information Provided	168	2122	57	4	10.0	59	4.1	51	5.1	63	5.7	52	6.5	59	244	43	2
Career/Technical Education																	
Elective	9773	2072	39	0	8.6	50	3.5	44	4.5	57	5.2	47	5.6	51	15361	34	1
Coherent Sequence	5800	2074	39	0	8.6	51	3.5	44	4.5	57	5.2	47	5.6	51	9283	35	0
Tech Prep	3055	2076	41	0	8.7	51	3.6	45	4.6	57	5.3	48	5.7	51	4914	39	0
No Information Provided	9908	2074	39	1	8.7	51	3.6	44	4.5	57	5.2	47	5.7	52	15358	33	1
No Information Provided	221	2115	54	4	9.9	58	4.0	50	4.9	62	5.6	51	6.3	58	318	40	2

"---" = No Data Reported
For Fewer Than Five Students



All Students Not in Special Education

	Number of Students Tested	Average Scale Score	Percent Met Standard	Percent Commented Performance	Percent Met THECB Standard for Higher Education Readiness	Results for Each Objective										All Tests Taken							
						1		2		3		6				Number of Students Tested	Percent Met Standard	Percent Commented Performance					
						Basic Understanding	Literary Elements and Techniques	Short Answer Rating (Literary Selection)	Analysis and Evaluation	Short Answer Rating (Expository Selection)	Short Answer Rating (Connecting Selections)	Revising and Editing											
						Number of Items Tested in Each Objective																	
8	8	3	12	3	3	20																	
Average Number of Items Correct / Average Percent of Items Correct																							
All Students Not in Special Education	9565	2137	56	7	21	5.9	74	5.4	67	1.5	49	8.1	68	1.3	42	0.9	30	14.7	74	40283	37	1	
Male	5068	2128	55	5	18	5.9	74	5.4	68	1.4	48	8.2	68	1.2	42	0.9	29	14.4	72	17527	37	1	
Female	4480	2147	58	10	24	5.9	74	5.3	66	1.5	51	8.1	67	1.3	42	0.9	31	15.0	75	22709	36	1	
No Information Provided	17	2194	82	12	47	5.8	73	5.9	74	1.2	41	9.3	77	1.3	43	1.2	39	16.4	82	47	45	2	
Native American	30	2210	77	10	43	6.6	82	6.4	80	1.5	49	9.1	76	1.2	41	1.0	33	17.0	85	119	42	0	
Asian	341	2123	48	8	18	5.6	70	5.0	63	1.3	45	7.4	62	1.1	36	0.9	29	14.3	71	798	45	2	
African American	1492	2136	61	4	18	6.2	77	5.3	67	1.4	47	8.2	68	1.2	41	0.9	30	15.1	76	8483	32	0	
Hispanic	5985	2101	47	3	12	5.6	70	5.1	63	1.5	49	7.6	63	1.2	41	0.8	27	13.8	69	23668	33	0	
White	1647	2265	86	24	52	7.0	87	6.5	82	1.6	54	9.9	83	1.4	48	1.2	39	17.5	88	7029	52	2	
No Information Provided	70	2234	86	19	44	6.6	83	6.5	82	1.4	48	9.8	82	1.3	44	1.1	38	17.1	86	186	42	1	
Economically Disadvantaged	4806	2102	48	3	13	5.6	70	5.0	63	1.4	48	7.6	63	1.2	40	0.8	27	13.9	70	18847	32	0	
Free Meals	559	2143	59	7	22	5.9	74	5.5	68	1.5	52	8.2	69	1.3	44	0.9	31	14.9	75	2829	38	0	
Reduced Meals	704	2079	38	3	8	5.4	67	4.7	59	1.5	50	7.3	61	1.2	40	0.8	26	13.1	65	2503	29	0	
Other	3394	2194	71	14	33	6.4	80	5.9	74	1.5	51	9.0	75	1.4	45	1.0	34	16.0	80	15856	43	1	
No Information Provided	102	2239	86	18	47	6.7	83	6.5	81	1.4	48	9.6	80	1.3	44	1.1	36	17.0	85	248	46	2	
Title I, Part A Schoolwide Program Participants	4606	2104	47	4	12	5.6	71	5.1	63	1.5	48	7.6	64	1.2	40	0.8	27	13.9	69	19564	33	0	
Targeted Assistance Participants	56	2096	50	0	14	5.7	71	4.7	58	1.3	44	7.7	64	1.1	36	0.6	21	14.1	70	274	24	0	
Nonparticipants (Previous Participants)	21	2111	52	0	10	6.0	75	5.3	67	1.2	41	8.6	71	1.1	38	0.7	22	14.3	72	46	28	0	
Homeless Participants at Non-Title I Schools	29	2192	69	21	31	6.5	81	5.7	72	1.7	55	9.1	76	1.4	46	1.1	38	15.6	78	86	44	1	
Nonparticipants (Not Previous Participants)	4750	2167	64	11	28	6.2	77	5.6	71	1.5	50	8.6	71	1.3	43	1.0	33	15.5	77	20050	40	1	
No Information Provided	103	2235	83	17	46	6.6	83	6.4	80	1.4	48	9.6	80	1.3	43	1.1	36	17.0	85	263	45	2	
Migrant	188	2080	39	3	5	5.5	69	4.8	60	1.4	46	7.3	61	1.2	40	0.8	25	13.4	67	619	27	0	
Yes	9274	2137	56	7	21	5.9	74	5.4	67	1.5	50	8.1	68	1.3	42	0.9	30	14.7	74	39405	37	1	
No	103	2233	82	17	43	6.6	82	6.4	80	1.4	47	9.6	80	1.3	43	1.1	36	17.0	85	259	43	2	
No Information Provided	3225	2039	26	0	1	4.9	61	4.4	55	1.4	46	6.6	55	1.1	36	0.6	21	12.1	60	5845	21	0	
Limited English Proficient	137	2089	50	0	4	5.5	69	5.1	64	1.6	53	7.6	63	1.3	43	0.9	30	13.7	69	567	26	0	
Current LEP	88	2111	53	3	9	5.9	74	5.2	65	1.6	52	7.8	65	1.3	45	0.9	30	13.6	68	544	33	0	
Non-LEP (Monitored 1st Year)	6009	2189	72	11	31	6.5	81	5.9	73	1.5	51	8.9	74	1.3	45	1.0	34	16.1	81	33067	39	1	
Non-LEP (Monitored 2nd Year)	106	2229	80	17	42	6.5	81	6.3	79	1.4	47	9.4	79	1.3	43	1.1	38	16.9	84	260	44	2	
Other Non-LEP	1	---	---	---	---	---	---	---	---	---	---	---	---	---	---	---	---	---	---	---	---	---	---
No Information Provided	1267	2042	28	0	2	4.8	60	4.4	55	1.3	45	6.6	55	1.1	36	0.6	22	12.2	61	2096	20	0	
Bilingual/ESL Program	6269	2186	71	11	30	6.5	81	5.9	73	1.5	51	8.9	74	1.3	45	1.0	34	16.1	80	34417	39	1	
Bilingual	101	2230	81	17	43	6.6	82	6.3	79	1.4	47	9.5	79	1.3	43	1.1	36	16.9	85	254	43	2	
ESL	0	---	---	---	---	---	---	---	---	---	---	---	---	---	---	---	---	---	---	---	---	---	---
No Information Provided	9465	2136	56	7	20	5.9	74	5.4	67	1.5	49	8.1	68	1.3	42	0.9	30	14.7	73	40030	36	1	
Special Education	100	2236	82	17	46	6.6	82	6.3	79	1.4	46	9.6	80	1.3	44	1.1	37	17.0	85	253	43	2	
Yes	144	2384	94	55	79	7.3	91	7.0	88	1.8	59	10.7	89	1.6	53	1.5	49	18.8	94	365	68	10	
No	9322	2132	55	7	19	5.9	74	5.3	67	1.5	49	8.1	67	1.3	42	0.9	30	14.6	73	39666	36	1	
No Information Provided	99	2230	82	16	43	6.5	82	6.3	79	1.4	46	9.5	79	1.3	43	1.1	37	17.0	85	252	42	2	
Gifted/Talented	7724	2112	51	4	14	5.7	72	5.2	64	1.5	49	7.8	65	1.2	41	0.8	28	14.2	71	34436	34	0	
Yes	1746	2244	79	23	46	6.7	84	6.3	78	1.6	52	9.6	80	1.4	46	1.1	38	16.9	85	5614	50	3	
No	95	2238	83	18	46	6.6	83	6.4	80	1.4	47	9.6	80	1.3	43	1.1	37	17.1	85	233	44	2	
No Information Provided	3323	2130	55	6	18	5.8	73	5.3	66	1.5	49	8.0	67	1.2	42	0.9	29	14.6	73	13610	36	1	
Career/Technical Education	1522	2135	55	7	19	5.9	74	5.3	66	1.5	50	8.1	67	1.3	42	0.9	30	14.7	74	8120	37	0	
Elective	698	2143	60	9	22	6.0	75	5.4	68	1.5	51	8.1	68	1.3	43	1.0	32	15.1	75	4204	42	0	
Coherent Sequence	3885	2140	57	8	22	5.9	74	5.4	68	1.5	49	8.2	68	1.3	42	0.9	30	14.7	74	14040	35	1	
Tech Prep	137	2206	74	15	38	6.4	81	6.2	78	1.4	48	9.5	79	1.3	43	1.1	36	16.2	81	309	40	2	
No Information Provided																							

* Written Composition information can be found on the Summary Report and Written Performance Summary Report.



All Students Not in Special Education

	Number of Students Tested	Average Scale Score	Percent Met Standard	Percent Commented Performance	Percent Met THECB Standard for Higher Education Readiness	Results for Each Objective										All Tests Taken													
						1	2	3	4	5	6	7	8	9	10	Number of Students Tested	Percent Met Standard	Percent Commented Performance											
						Functional Relationships	Properties and Attributes of Functions	Linear Functions	Linear Equations and Inequalities	Quadratic and Other Nonlinear Functions	Geometric Relationships and Spatial Reasoning	Two- and Three-Dimensional Representations	Measurement and Similarity	Percents/Proportions/Probability/Statistics	Mathematical Processes and Tools														
						Number of Items Tested in Each Objective																							
						5	5	5	5	5	7	7	7	5	9														
Average Number of Items Correct / Average Percent of Items Correct																													
All Students Not in Special Education	28947	2067	38	1	7	3.0	59	2.6	51	2.5	50	2.7	54	2.6	51	2.9	42	4.0	58	2.9	41	2.5	49	4.5	50	40283	37	1	
Male	13061	2067	39	1	8	2.8	57	2.4	49	2.5	50	2.7	53	2.6	52	2.9	42	4.2	60	2.9	42	2.5	51	4.6	51	17527	37	1	
Female	15849	2066	38	1	7	3.1	61	2.6	53	2.5	51	2.8	55	2.5	51	2.9	42	3.9	56	2.8	40	2.4	48	4.5	50	22709	36	1	
No Information Provided	37	2083	43	3	19	3.1	63	2.6	51	2.4	48	2.8	57	2.8	56	2.9	42	4.3	61	2.9	41	2.4	48	4.9	55	47	45	2	
Native American	90	2081	46	0	12	3.1	62	2.6	52	2.7	54	2.8	57	2.5	50	2.9	42	4.3	61	3.1	45	2.5	51	4.9	55	119	42	0	
Asian	417	2111	53	6	17	3.3	65	3.0	60	2.8	57	2.9	58	2.8	56	3.6	52	4.4	63	3.1	44	2.6	52	5.0	55	798	45	2	
African American	6508	2051	33	0	4	3.0	60	2.5	50	2.4	48	2.7	53	2.5	50	2.8	40	3.6	52	2.6	37	2.4	47	4.4	49	8483	32	0	
Hispanic	16315	2058	35	0	6	2.9	57	2.5	50	2.5	49	2.7	53	2.5	50	2.8	40	4.1	58	2.8	40	2.4	49	4.4	49	23668	33	0	
White	5470	2107	52	3	16	3.2	64	2.8	56	2.8	56	2.9	59	2.9	57	3.3	48	4.4	63	3.2	46	2.7	54	5.1	57	7029	52	2	
No Information Provided	147	2102	42	5	20	3.1	61	2.6	51	2.6	53	2.9	58	2.7	53	3.2	46	4.3	62	3.2	46	2.7	53	5.1	57	186	42	1	
Economically Disadvantaged	13256	2054	34	0	5	2.9	58	2.5	49	2.4	49	2.7	53	2.5	49	2.8	40	3.9	56	2.8	39	2.4	48	4.4	48	18847	32	0	
Free Meals	2008	2069	39	1	7	3.0	60	2.6	52	2.6	52	2.8	55	2.6	52	3.0	42	4.0	58	2.8	40	2.5	49	4.6	51	2829	38	0	
Reduced Meals	1640	2049	30	1	5	2.8	56	2.4	49	2.4	48	2.6	52	2.4	49	2.8	40	3.9	56	2.7	39	2.4	48	4.1	46	2503	29	0	
Other	11848	2082	43	2	10	3.1	61	2.7	53	2.6	52	2.8	56	2.7	54	3.1	44	4.2	59	3.0	43	2.6	51	4.8	53	15856	43	1	
No Information Provided	195	2106	46	6	21	3.1	61	2.7	54	2.7	54	2.9	58	2.8	55	3.3	47	4.4	62	3.2	46	2.7	54	5.1	57	248	46	2	
Title I, Part A Schoolwide Program Participants	13815	2055	34	1	5	2.9	58	2.5	49	2.4	49	2.7	53	2.5	50	2.8	40	4.0	57	2.8	40	2.4	49	4.4	48	19564	33	0	
Targeted Assistance Participants	197	2015	23	0	3	2.8	56	2.3	46	2.0	40	2.5	50	2.3	45	2.5	36	3.3	47	2.4	34	2.2	44	4.2	47	274	24	0	
Nonparticipants (Previous Participants)	35	2064	37	0	3	3.1	63	2.5	50	2.5	50	2.5	51	2.1	41	3.5	50	4.0	57	2.9	41	2.4	48	4.6	51	46	28	0	
Homeless Participants at Non-Title I Schools	69	2084	48	1	9	3.0	60	2.9	59	2.7	54	2.8	57	2.8	56	2.9	42	4.3	62	3.1	44	2.6	51	4.5	50	86	44	1	
Nonparticipants (Not Previous Participants)	14626	2077	42	1	9	3.0	61	2.7	53	2.6	52	2.8	56	2.6	53	3.1	44	4.1	59	2.9	42	2.5	50	4.7	52	20050	40	1	
No Information Provided	205	2097	43	5	20	3.0	60	2.5	51	2.7	54	2.9	57	2.7	53	3.2	46	4.3	61	3.2	45	2.6	53	5.0	56	263	45	2	
Migrant	405	2043	29	1	6	2.7	54	2.3	46	2.3	47	2.6	51	2.3	47	2.7	39	3.9	56	2.8	40	2.4	48	4.1	45	619	27	0	
Yes	28338	2067	38	1	7	3.0	59	2.6	51	2.5	51	2.7	54	2.6	51	2.9	42	4.0	58	2.9	41	2.5	49	4.5	50	39405	37	1	
No	204	2095	43	5	18	3.0	61	2.5	51	2.6	52	2.8	56	2.7	53	3.2	45	4.3	62	3.1	44	2.7	54	5.0	55	259	43	2	
No Information Provided																													
Limited English Proficient	3584	2029	26	0	3	2.6	52	2.4	47	2.3	46	2.4	48	2.1	43	2.6	37	3.8	54	2.7	38	2.2	44	3.9	43	5845	21	0	
Current LEP	363	2054	34	0	4	2.9	57	2.5	51	2.5	51	2.6	53	2.5	49	2.8	40	4.1	59	2.7	39	2.3	46	4.2	47	567	26	0	
Non-LEP (Monitored 1st Year)	336	2061	34	0	4	2.9	57	2.5	51	2.6	51	2.8	56	2.6	51	2.8	40	4.2	60	2.7	39	2.3	47	4.4	49	544	33	0	
Non-LEP (Monitored 2nd Year)	24461	2072	40	1	8	3.0	60	2.6	52	2.6	51	2.8	55	2.6	53	3.0	42	4.1	58	2.9	41	2.5	50	4.6	52	33067	39	1	
Other Non-LEP	203	2099	43	5	19	3.0	61	2.5	51	2.6	53	2.8	57	2.7	54	3.2	46	4.3	62	3.2	45	2.7	53	5.0	56	260	44	2	
No Information Provided																													
Bilingual/ESL Program	7	2102	71	0	14	2.9	57	2.7	54	2.7	54	2.6	51	2.7	54	3.7	53	4.0	57	4.1	59	3.0	60	5.0	56	7	57	0	
Bilingual	1355	2028	25	0	4	2.6	52	2.4	47	2.2	45	2.4	48	2.1	42	2.6	38	3.7	53	2.7	38	2.2	44	3.9	43	2096	20	0	
ESL	25283	2072	40	1	8	3.0	60	2.6	52	2.6	51	2.8	55	2.6	52	3.0	42	4.1	58	2.9	41	2.5	50	4.6	51	34417	39	1	
Neither	202	2095	43	5	18	3.0	60	2.5	50	2.6	53	2.9	57	2.7	54	3.2	45	4.3	61	3.1	45	2.6	52	5.0	55	254	43	2	
No Information Provided																													
Special Education	0	---	---	---	---	---	---	---	---	---	---	---	---	---	---	---	---	---	---	---	---	---	---	---	---	---	0	---	---
Yes	28746	2066	38	1	7	3.0	59	2.6	51	2.5	50	2.7	54	2.6	51	2.9	42	4.0	58	2.9	41	2.5	49	4.5	50	40030	36	1	
No	201	2098	43	5	19	3.0	60	2.5	50	2.6	53	2.8	57	2.7	54	3.2	45	4.3	62	3.2	46	2.6	53	5.0	56	253	43	2	
No Information Provided																													
Gifted/Talented	260	2214	71	19	40	3.7	75	3.4	69	3.4	68	3.5	70	3.4	68	4.3	62	5.0	71	4.2	60	3.3	65	6.0	66	365	68	10	
Participants	28487	2065	38	1	7	3.0	59	2.6	51	2.5	50	2.7	54	2.6	51	2.9	42	4.0	58	2.8	41	2.5	49	4.5	50	39666	36	1	
Nonparticipants	200	2096	42	6	18	3.0	61	2.5	51	2.6	53	2.8	56	2.7	53	3.2	45	4.3	61	3.2	45	2.6	53	5.0	55	252	42	2	
No Information Provided																													
At-Risk	24596	2059	36	0	6	2.9	58	2.5	50	2.5	50	2.7	54	2.5	50	2.8	41	4.0	57	2.8	40	2.4	48	4.4	49	34436	34	0	
Yes	4166	2111	51	5	19	3.2	64	2.9	58	2.8	56	3.0	59	2.8	56	3.4	48	4.3	62	3.2	46	2.7	54	5.1	57	5614	50	3	
No	185	2103	44	6	20	3.1	62	2.6	51	2.7	54	2.9	59	2.7	55	3.2	46	4.3	61	3.2	45	2.7	54	5.1	57	233	44	2	
No Information Provided																													
Career/Technical Education	9861	2066	38</																										



All Students Not in Special Education

	Number of Students Tested	Average Scale Score	Percent Met Standard	Percent Commented Performance	Results for Each Objective										All Tests Taken		
					1	2		3		4		5		Number of Students Tested	Percent Met Standard	Percent Commented Performance	
					Issues and Events in U.S. History	Geographic Influences on History	Economic and Social Influences on History	Political Influences on History	Critical-Thinking Skills								
					Number of Items Tested in Each Objective												
					13	9	13	9	11								
Average Number of Items Correct / Average Percent of Items Correct																	
All Students Not in Special Education	7567	2179	67	12	6.9	53	6.1	67	7.8	60	5.4	60	7.4	67	40283	37	1
Male	2949	2209	73	18	7.5	58	6.3	70	8.2	63	5.6	63	7.9	72	17527	37	1
Female	4602	2159	64	9	6.5	50	5.9	66	7.6	58	5.2	58	7.1	64	22709	36	1
No Information Provided	16	2281	75	25	8.3	63	6.9	76	9.2	71	6.7	74	8.9	81	47	45	2
Native American	30	2242	90	13	7.9	61	7.0	78	9.5	73	6.2	69	8.6	78	119	42	0
Asian	223	2200	70	16	7.2	56	6.2	69	8.2	63	5.5	61	7.7	70	798	45	2
African American	1317	2153	67	7	6.5	50	5.7	63	7.5	58	5.3	59	7.2	65	8483	32	0
Hispanic	4555	2142	61	6	6.3	49	5.7	64	7.1	55	5.0	55	6.9	62	23668	33	0
White	1380	2313	89	37	9.0	70	7.4	82	10.2	79	6.7	75	9.2	84	7029	52	2
No Information Provided	62	2298	87	35	8.9	68	7.3	81	10.0	77	6.7	75	9.5	86	186	42	1
Economically Disadvantaged																	
Free Meals	3760	2140	60	6	6.2	48	5.7	63	7.1	55	5.0	55	6.9	63	18847	32	0
Reduced Meals	441	2174	67	11	6.9	53	6.1	68	7.7	59	5.3	59	7.3	67	2829	38	0
Other	485	2141	61	5	6.6	51	5.6	62	6.9	53	5.2	58	6.8	62	2503	29	0
No Information Provided	2789	2235	78	22	7.8	60	6.6	74	8.9	68	6.0	66	8.1	74	15856	43	1
	92	2297	85	37	8.9	68	7.2	80	9.8	75	6.6	73	9.1	83	248	46	2
Title I, Part A Schoolwide Program Participants	3546	2146	62	7	6.4	50	5.7	63	7.2	55	5.1	56	6.9	63	19564	33	0
Targeted Assistance Participants	53	2125	62	4	5.6	43	5.6	63	6.9	53	4.7	53	7.1	64	274	24	0
Nonparticipants (Previous Participants)	18	2138	56	6	6.4	50	5.7	63	6.8	53	4.8	54	7.1	64	46	28	0
Homeless Participants at Non-Title I Schools	29	2210	83	7	7.2	55	6.6	74	9.0	69	6.0	67	8.2	75	86	44	1
Nonparticipants (Not Previous Participants)	3828	2208	72	17	7.3	56	6.4	71	8.4	65	5.7	63	7.8	71	20050	40	1
No Information Provided	93	2286	86	31	8.7	67	7.3	81	9.8	76	6.6	73	9.2	83	263	45	2
Migrant																	
Yes	143	2124	55	3	6.0	46	5.4	60	6.5	50	4.8	53	6.8	62	619	27	0
No	7333	2179	67	12	6.9	53	6.1	67	7.8	60	5.4	60	7.4	67	39405	37	1
No Information Provided	91	2285	86	33	8.8	68	7.2	80	9.7	74	6.5	73	9.1	83	259	43	2
Limited English Proficient																	
Current LEP	1686	2089	43	1	5.4	41	5.0	56	6.0	46	4.3	47	6.1	55	5845	21	0
Non-LEP (Monitored 1st Year)	118	2115	58	1	5.9	46	5.4	60	6.5	50	4.8	53	6.6	60	567	26	0
Non-LEP (Monitored 2nd Year)	79	2137	59	6	6.3	48	5.7	64	6.8	52	4.9	54	6.6	60	544	33	0
Other Non-LEP	5589	2206	75	16	7.4	57	6.4	71	8.4	64	5.7	64	7.8	71	33067	39	1
No Information Provided	95	2283	85	32	8.8	68	7.2	80	9.7	74	6.5	72	9.1	83	260	44	2
Bilingual/ESL Program																	
Bilingual	1	---	---	---	---	---	---	---	---	---	---	---	---	---	7	57	0
ESL	716	2094	43	2	5.5	42	5.1	57	6.1	47	4.3	47	6.1	55	2096	20	0
Neither	5824	2202	74	15	7.3	56	6.4	71	8.3	64	5.7	63	7.7	70	34417	39	1
No Information Provided	93	2278	85	33	8.7	67	7.2	80	9.5	73	6.4	71	9.0	82	254	43	2
Special Education																	
Yes	0	---	---	---	---	---	---	---	---	---	---	---	---	---	0	---	---
No	7478	2178	67	12	6.9	53	6.1	67	7.8	60	5.4	60	7.4	67	40030	36	1
No Information Provided	89	2286	87	34	8.8	68	7.3	81	9.7	74	6.5	73	9.1	83	253	43	2
Gifted/Talented																	
Participants	129	2426	97	62	10.4	80	8.2	91	11.8	90	7.9	88	10.1	92	365	68	10
Nonparticipants	7349	2173	67	11	6.8	53	6.0	67	7.7	60	5.3	59	7.3	67	39666	36	1
No Information Provided	89	2280	85	31	8.8	68	7.2	80	9.6	74	6.4	72	9.1	82	252	42	2
At-Risk																	
Yes	5979	2150	63	7	6.5	50	5.8	64	7.3	56	5.1	57	7.0	64	34436	34	0
No	1504	2285	85	32	8.5	66	7.1	79	9.7	75	6.5	72	8.8	80	5614	50	3
No Information Provided	84	2291	86	38	8.7	67	7.2	80	9.8	75	6.5	72	9.2	84	233	44	2
Career/Technical Education																	
Elective	2582	2173	68	11	6.8	53	6.0	67	7.7	59	5.3	59	7.3	67	13610	36	1
Coherent Sequence	1201	2168	63	11	6.7	52	6.0	67	7.5	58	5.3	59	7.2	66	8120	37	0
Tech Prep	572	2178	67	13	6.9	53	6.0	67	7.8	60	5.5	61	7.3	66	4204	42	0
No	3094	2184	68	13	7.0	54	6.1	68	8.0	61	5.4	60	7.5	68	14040	35	1
No Information Provided	118	2273	85	30	8.6	66	7.1	79	9.6	73	6.4	71	9.0	82	309	40	2

"---" = No Data Reported
For Fewer Than Five Students



All Students Not in Special Education

	Number of Students Tested	Average Scale Score	Percent Met Standard	Percent Commented Performance	Results for Each Objective										All Tests Taken		
					1		2		3		4		5		Number of Students Tested	Percent Met Standard	Percent Commented Performance
					Nature of Science	Organization of Living Systems	Interdependence of Organisms and the Environment	Structures and Properties of Matter	Motion, Forces, and Energy								
					Number of Items Tested in Each Objective												
17		8		8		11		11									
Average Number of Items Correct / Average Percent of Items Correct																	
All Students Not in Special Education	25632	2079	41	1	8.8	52	3.6	45	4.6	57	5.3	48	5.7	52	40283	37	1
Male	9712	2083	43	1	8.7	51	3.5	44	4.7	59	5.2	47	6.2	56	17527	37	1
Female	15886	2077	40	0	8.8	52	3.6	46	4.5	57	5.4	49	5.5	50	22709	36	1
No Information Provided	34	2106	56	3	9.6	57	3.7	46	4.9	62	5.5	50	6.3	57	47	45	2
Native American	74	2110	53	1	10.0	59	3.9	49	4.9	61	5.5	50	6.5	59	119	42	0
Asian	533	2098	51	2	9.1	53	3.7	46	4.6	58	5.9	54	6.2	56	798	45	2
African American	5384	2070	38	0	8.6	51	3.4	43	4.6	57	5.2	47	5.4	49	8483	32	0
Hispanic	15927	2069	37	0	8.5	50	3.5	44	4.5	56	5.2	47	5.6	51	23668	33	0
White	3588	2132	61	3	10.4	61	4.1	52	5.2	65	5.8	53	6.8	62	7029	52	2
No Information Provided	126	2123	57	3	9.9	58	4.2	52	5.1	64	5.8	53	6.5	59	186	42	1
Economically Disadvantaged	12617	2067	36	0	8.4	49	3.5	44	4.5	56	5.2	47	5.5	50	18847	32	0
Free Meals	1769	2082	44	0	8.9	52	3.6	45	4.7	59	5.3	48	5.8	53	2829	38	0
Reduced Meals	1721	2066	36	0	8.3	49	3.6	45	4.4	55	5.3	48	5.5	50	2503	29	0
Other	9353	2096	48	1	9.4	55	3.7	47	4.8	60	5.5	50	6.1	55	15856	43	1
No Information Provided	172	2129	59	4	10.1	59	4.2	53	5.1	64	5.8	53	6.7	61	248	46	2
Title I, Part A Schoolwide Program Participants	12778	2070	38	0	8.5	50	3.6	45	4.5	56	5.2	48	5.6	50	19564	33	0
Targeted Assistance Participants	170	2049	27	0	8.3	49	3.2	40	4.3	54	4.6	41	5.0	46	274	24	0
Nonparticipants (Previous Participants)	35	2066	40	0	8.2	48	3.6	45	4.1	51	5.1	46	6.0	55	46	28	0
Homeless Participants at Non-Title I Schools	59	2088	49	2	9.6	56	3.3	42	4.7	58	5.3	48	5.9	53	86	44	1
Nonparticipants (Not Previous Participants)	12405	2088	45	1	9.1	54	3.6	46	4.7	59	5.4	49	5.9	54	20050	40	1
No Information Provided	185	2123	59	4	10.1	60	4.0	50	4.9	62	5.7	52	6.6	60	263	45	2
Migrant	457	2059	31	0	8.0	47	3.5	44	4.3	53	5.1	47	5.4	50	619	27	0
Yes	24998	2079	41	1	8.8	52	3.6	45	4.6	57	5.3	48	5.7	52	39405	37	1
No	177	2125	57	5	10.0	59	4.1	51	5.0	63	5.8	52	6.6	60	259	43	2
No Information Provided																	
Limited English Proficient	4141	2041	24	0	7.4	43	3.2	40	4.1	51	5.1	47	5.0	45	5845	21	0
Current LEP	422	2058	31	0	7.9	46	3.4	42	4.3	54	5.4	49	5.3	48	567	26	0
Non-LEP (Monitored 1st Year)	385	2072	39	0	8.3	49	3.6	45	4.4	55	5.5	50	5.7	51	544	33	0
Non-LEP (Monitored 2nd Year)	20507	2087	45	1	9.1	54	3.7	46	4.7	59	5.3	49	5.9	54	33067	39	1
Other Non-LEP	177	2124	57	5	10.0	59	4.1	51	5.0	62	5.7	52	6.6	60	260	44	2
No Information Provided																	
Bilingual/ESL Program	4	---	---	---	---	---	---	---	---	---	---	---	---	---	7	57	0
Bilingual	1500	2039	24	0	7.3	43	3.1	39	4.0	51	5.1	46	4.9	45	2096	20	0
ESL	21482	2086	44	1	9.1	53	3.7	46	4.7	59	5.3	49	5.9	53	34417	39	1
Neither	174	2121	55	5	9.9	58	4.1	51	5.0	62	5.7	52	6.5	59	254	43	2
No Information Provided																	
Special Education	0	---	---	---	---	---	---	---	---	---	---	---	---	---	0	---	---
Yes	25460	2079	41	1	8.8	52	3.6	45	4.6	57	5.3	48	5.7	52	40030	36	1
No	172	2123	56	5	10.0	59	4.1	51	5.0	62	5.8	52	6.6	60	253	43	2
No Information Provided																	
Gifted/Talented	247	2204	76	14	11.9	70	5.0	63	5.8	73	6.7	61	7.8	71	365	68	10
Participants	25214	2078	41	0	8.8	52	3.6	45	4.6	57	5.3	48	5.7	52	39666	36	1
Nonparticipants	171	2119	54	4	9.9	58	4.0	51	5.0	63	5.7	52	6.5	59	252	42	2
No Information Provided																	
At-Risk	21896	2072	39	0	8.6	51	3.5	44	4.5	57	5.2	48	5.6	51	34436	34	0
Yes	3577	2121	56	3	10.0	59	4.0	50	5.0	63	5.7	52	6.5	59	5614	50	3
No	159	2127	59	4	10.1	60	4.2	52	5.1	64	5.7	52	6.6	60	233	44	2
No Information Provided																	
Career/Technical Education	8666	2078	41	1	8.7	51	3.6	45	4.6	57	5.3	48	5.7	52	13610	36	1
Elective	5067	2079	41	1	8.8	52	3.6	45	4.6	58	5.3	48	5.7	52	8120	37	0
Coherent Sequence	2609	2084	44	0	9.0	53	3.7	46	4.6	58	5.4	49	5.8	53	4204	42	0
Tech Prep	9077	2078	40	1	8.8	52	3.6	45	4.6	57	5.3	48	5.7	52	14040	35	1
No	213	2116	54	4	9.9	58	4.0	51	4.9	62	5.6	51	6.4	58	309	40	2
No Information Provided																	

"---" = No Data Reported
For Fewer Than Five Students

Special Education Students

	Number of Students Tested	Average Scale Score	Percent Met Standard	Percent Commented Performance	Percent Met THECB Standard for Higher Education Readiness	Results for Each Objective										All Tests Taken							
						1		2		3		6		Number of Students Tested	Percent Met Standard	Percent Commented Performance							
						Basic Understanding	Literary Elements and Techniques	Short Answer Rating (Literary Selection)	Analysis and Evaluation	Short Answer Rating (Expository Selection)	Short Answer Rating (Connecting Selections)	Revising and Editing											
						Number of Items Tested in Each Objective																	
						8	8	3	12	3	3	20											
Average Number of Items Correct / Average Percent of Items Correct																							
All Special Education Students	1820	2048	30	0	4	5.2	65	4.5	56	1.2	40	6.7	56	1.0	32	0.6	21	12.3	61	4951	20	0	
Male	1245	2050	31	0	3	5.3	67	4.6	58	1.2	40	7.0	58	1.0	32	0.6	21	12.2	61	3083	21	0	
Female	573	2042	28	1	4	5.0	63	4.3	54	1.2	39	6.3	52	1.0	32	0.6	21	12.4	62	1864	18	0	
No Information Provided	2	---	---	---	---	---	---	---	---	---	---	---	---	---	---	---	---	---	---	---	4	---	---
Native American	7	2012	29	0	0	4.4	55	4.4	55	1.3	43	5.9	49	1.0	33	0.4	14	9.7	49	21	10	0	
Asian	18	2085	39	0	6	5.9	74	4.9	61	1.2	39	6.4	53	1.1	37	0.6	19	14.7	74	47	32	0	
African American	459	2029	27	0	2	5.0	63	4.2	53	1.1	37	6.4	53	0.8	28	0.5	17	11.7	58	1161	13	0	
Hispanic	810	2033	24	0	3	5.0	63	4.3	54	1.2	38	6.4	53	1.0	32	0.6	21	11.7	59	2041	18	0	
White	526	2086	42	1	7	5.8	72	5.1	63	1.3	44	7.7	64	1.1	36	0.7	24	13.5	68	1676	26	0	
No Information Provided	0	---	---	---	---	---	---	---	---	---	---	---	---	---	---	---	---	---	---	---	5	20	0
Economically Disadvantaged	828	2027	23	0	2	5.0	62	4.3	53	1.1	36	6.3	53	0.9	30	0.5	18	11.7	58	1969	16	0	
Free Meals	135	2069	35	1	7	5.5	69	4.8	60	1.3	42	7.1	60	1.0	35	0.7	23	12.9	65	390	21	0	
Reduced Meals	104	2025	25	0	2	4.9	61	4.0	49	1.1	38	5.9	49	0.9	31	0.7	22	11.8	59	220	15	0	
Other	747	2069	37	1	5	5.5	69	4.8	60	1.3	43	7.2	60	1.0	35	0.7	23	12.9	64	2359	23	0	
No Information Provided	6	2079	50	0	0	6.7	83	5.0	63	1.5	50	7.0	58	1.5	50	0.8	28	13.0	65	13	23	0	
Title I, Part A Schoolwide Program Participants	825	2026	23	0	2	5.0	62	4.2	53	1.1	37	6.3	52	0.9	31	0.6	19	11.4	57	1977	16	0	
Targeted Assistance Participants	4	---	---	---	---	---	---	---	---	---	---	---	---	---	---	---	---	---	---	---	18	22	0
Nonparticipants (Previous Participants)	0	---	---	---	---	---	---	---	---	---	---	---	---	---	---	---	---	---	---	---	3	---	---
Homeless Participants at Non-Title I Schools	2	---	---	---	---	---	---	---	---	---	---	---	---	---	---	---	---	---	---	---	7	29	0
Nonparticipants (Not Previous Participants)	985	2065	36	1	5	5.4	68	4.8	59	1.3	42	7.1	59	1.0	33	0.7	22	13.0	65	2936	22	0	
No Information Provided	4	---	---	---	---	---	---	---	---	---	---	---	---	---	---	---	---	---	---	---	10	20	0
Migrant	24	2019	8	4	4	5.0	63	3.8	48	1.2	40	5.0	42	1.0	32	0.8	25	11.3	56	40	18	0	
Yes	1790	2048	30	0	4	5.2	65	4.5	56	1.2	40	6.8	56	1.0	32	0.6	21	12.3	61	4899	20	0	
No	6	2089	50	0	0	6.3	79	5.5	69	1.7	56	6.7	56	1.7	56	0.8	28	13.7	68	12	25	0	
No Information Provided	6	---	---	---	---	---	---	---	---	---	---	---	---	---	---	---	---	---	---	---	12	25	0
Limited English Proficient	254	2015	17	0	1	4.6	58	4.1	51	1.1	36	5.9	50	1.0	32	0.6	19	11.4	57	478	15	0	
Current LEP	28	2045	36	0	4	5.5	69	4.4	55	1.2	39	6.7	56	1.0	32	0.7	23	12.4	62	72	22	0	
Non-LEP (Monitored 1st Year)	11	2023	9	0	0	4.8	60	4.2	52	1.0	33	6.1	51	0.9	30	0.6	21	11.5	58	45	20	0	
Non-LEP (Monitored 2nd Year)	1521	2053	32	1	4	5.3	67	4.6	57	1.2	40	6.9	57	1.0	32	0.6	21	12.4	62	4344	20	0	
Other Non-LEP	6	2089	50	0	0	6.3	79	5.5	69	1.7	56	6.7	56	1.7	56	0.8	28	13.7	68	12	25	0	
No Information Provided	0	---	---	---	---	---	---	---	---	---	---	---	---	---	---	---	---	---	---	---	0	---	---
Bilingual/ESL Program	76	2007	16	0	1	4.5	57	4.0	50	1.1	37	6.1	51	1.1	35	0.5	18	11.1	55	114	10	0	
Bilingual	1628	2052	32	1	4	5.3	67	4.6	57	1.2	40	6.9	57	1.0	32	0.6	21	12.4	62	4591	20	0	
ESL	6	2089	50	0	0	6.3	79	5.5	69	1.7	56	6.7	56	1.7	56	0.8	28	13.7	68	12	25	0	
Neither	6	---	---	---	---	---	---	---	---	---	---	---	---	---	---	---	---	---	---	---	12	25	0
No Information Provided	0	---	---	---	---	---	---	---	---	---	---	---	---	---	---	---	---	---	---	---	0	---	---
Special Education	1820	2048	30	0	4	5.2	65	4.5	56	1.2	40	6.7	56	1.0	32	0.6	21	12.3	61	4951	20	0	
Yes	0	---	---	---	---	---	---	---	---	---	---	---	---	---	---	---	---	---	---	---	0	---	---
No	0	---	---	---	---	---	---	---	---	---	---	---	---	---	---	---	---	---	---	---	0	---	---
No Information Provided	0	---	---	---	---	---	---	---	---	---	---	---	---	---	---	---	---	---	---	---	0	---	---
Gifted/Talented	7	2099	29	14	14	5.9	73	4.3	54	1.3	43	7.1	60	0.9	29	0.9	29	13.6	68	14	36	0	
Participants	1808	2047	30	0	4	5.2	65	4.5	56	1.2	40	6.7	56	1.0	32	0.6	21	12.3	61	4925	20	0	
Nonparticipants	5	2064	40	0	0	6.2	78	4.8	60	1.6	53	6.2	52	1.4	47	1.0	33	12.2	61	12	17	0	
No Information Provided	0	---	---	---	---	---	---	---	---	---	---	---	---	---	---	---	---	---	---	---	0	---	---
At-Risk	1522	2047	30	1	3	5.2	65	4.5	56	1.2	40	6.7	56	1.0	33	0.6	21	12.3	61	4180	20	0	
Yes	292	2050	31	0	4	5.3	66	4.6	58	1.1	38	6.9	57	0.9	31	0.6	21	12.4	62	760	20	0	
No	6	2025	33	0	0	5.3	67	4.2	52	1.2	39	5.8	49	1.2	39	0.7	22	11.5	58	11	18	0	
No Information Provided	0	---	---	---	---	---	---	---	---	---	---	---	---	---	---	---	---	---	---	---	0	---	---
Career/Technical Education	641	2044	27	1	3	5.2	65	4.4	55	1.2	39	6.6	55	0.9	31	0.6	21	12.3	61	1751	20	0	
Elective	423	2043	26	0	3	5.2	65	4.4	55	1.2	41	6.8	56	1.0	33	0.6	21	12.0	60	1163	19	0	
Coherent Sequence	229	2059	34	0	5	5.2	65	4.7	58	1.2	41	6.9	57	1.0	34	0.7	22	12.8	64	710	20	0	
Tech Prep	524	2050	35	1	4	5.3	67	4.6	57	1.2	39	6.9	57	1.0	32	0.6	21	12.3	61	1318	20	0	
No	3	---	---	---	---	---	---	---	---	---	---	---	---	---	---	---	---	---	---	---	9	33	0
No Information Provided	0	---	---	---	---	---	---	---	---	---	---	---	---	---	---	---	---	---	---	---	0	---	---

* Written Composition information can be found on the Summary Report and Written Performance Summary Report.



Special Education Students

	Number of Students Tested	Average Scale Score	Percent Met Standard	Percent Commented Performance	Results for Each Objective										All Tests Taken		
					1		2		3		4		5		Number of Students Tested	Percent Met Standard	Percent Commented Performance
					Issues and Events in U.S. History		Geographic Influences on History		Economic and Social Influences on History		Political Influences on History		Critical-Thinking Skills				
					Number of Items Tested in Each Objective												
					13		9		13		9		11				
Average Number of Items Correct / Average Percent of Items Correct																	
All Special Education Students	1355	2086	37	3	5.4	41	4.7	52	5.9	45	4.2	47	5.8	53	4951	20	0
Male	731	2094	41	4	5.6	43	4.8	54	6.0	46	4.3	48	6.0	55	3083	21	0
Female	622	2076	33	1	5.1	39	4.6	51	5.8	45	4.1	46	5.7	52	1864	18	0
No Information Provided	2	---	---	---	---	---	---	---	---	---	---	---	---	---	4	---	---
Native American	5	2130	60	0	6.2	48	5.2	58	7.6	58	5.2	58	6.4	58	21	10	0
Asian	12	2144	50	17	6.6	51	5.2	57	5.8	45	5.0	56	5.8	52	47	32	0
African American	363	2065	30	1	5.0	39	4.3	47	5.5	42	4.1	45	5.6	51	1161	13	0
Hispanic	634	2073	34	2	5.1	40	4.6	51	5.6	43	4.1	45	5.6	51	2041	18	0
White	340	2128	51	6	6.1	47	5.4	60	6.9	53	4.6	51	6.6	60	1676	26	0
No Information Provided	1	---	---	---	---	---	---	---	---	---	---	---	---	---	5	20	0
Economically Disadvantaged	628	2069	32	1	5.1	39	4.4	49	5.6	43	4.1	45	5.5	50	1969	16	0
Free Meals	84	2085	37	2	5.5	43	4.8	53	5.9	46	4.1	46	5.9	53	390	21	0
Reduced Meals	82	2086	33	4	5.4	41	4.6	51	5.7	44	4.4	49	5.7	52	220	15	0
Other	556	2104	44	4	5.7	44	5.1	56	6.2	48	4.4	49	6.2	56	2359	23	0
No Information Provided	5	2077	20	0	4.0	31	4.8	53	6.8	52	4.4	49	5.2	47	13	23	0
Title I, Part A Schoolwide Program Participants	603	2077	33	3	5.3	41	4.5	51	5.7	44	4.1	46	5.6	50	1977	16	0
Targeted Assistance Participants	6	2105	50	0	6.2	47	5.3	59	6.3	49	5.2	57	5.3	48	18	22	0
Nonparticipants (Previous Participants)	1	---	---	---	---	---	---	---	---	---	---	---	---	---	3	---	---
Homeless Participants at Non-Title I Schools	3	---	---	---	---	---	---	---	---	---	---	---	---	---	7	29	0
Nonparticipants (Not Previous Participants)	738	2092	40	2	5.4	42	4.9	54	6.0	46	4.3	47	6.1	55	2936	22	0
No Information Provided	4	---	---	---	---	---	---	---	---	---	---	---	---	---	10	20	0
Migrant	16	2095	25	6	4.9	38	4.9	55	5.7	44	4.6	51	6.1	55	40	18	0
Yes	1333	2085	38	2	5.4	41	4.7	52	5.9	45	4.2	47	5.8	53	4899	20	0
No	6	2119	33	0	5.0	38	5.3	59	8.0	62	4.0	44	6.8	62	12	25	0
No Information Provided	188	2058	25	1	4.9	38	4.4	48	5.2	40	3.9	43	5.3	48	478	15	0
Limited English Proficient	29	2099	48	0	6.1	47	5.0	56	6.3	48	4.5	50	5.8	53	72	22	0
Current LEP	13	2116	62	0	5.8	45	5.6	62	6.5	50	4.9	55	6.4	58	45	20	0
Non-LEP (Monitored 1st Year)	1119	2089	39	3	5.4	42	4.8	53	6.0	46	4.2	47	5.9	54	4344	20	0
Non-LEP (Monitored 2nd Year)	6	2119	33	0	5.0	38	5.3	59	8.0	62	4.0	44	6.8	62	12	25	0
Other Non-LEP	0	---	---	---	---	---	---	---	---	---	---	---	---	---	0	---	---
No Information Provided	54	2065	26	2	5.0	39	4.4	49	5.4	42	4.1	46	5.3	48	114	10	0
Bilingual/ESL Program	1198	2089	39	3	5.4	42	4.8	53	6.0	46	4.2	47	5.9	54	4591	20	0
Bilingual	6	2119	33	0	5.0	38	5.3	59	8.0	62	4.0	44	6.8	62	12	25	0
ESL	0	---	---	---	---	---	---	---	---	---	---	---	---	---	0	---	---
Neither	1355	2086	37	3	5.4	41	4.7	52	5.9	45	4.2	47	5.8	53	4951	20	0
No Information Provided	0	---	---	---	---	---	---	---	---	---	---	---	---	---	0	---	---
Special Education	5	2252	60	40	9.2	71	6.6	73	8.6	66	5.2	58	8.4	76	14	36	0
Yes	1344	2085	37	2	5.4	41	4.7	52	5.9	45	4.2	47	5.8	53	4925	20	0
No	6	2087	17	0	3.8	29	5.3	59	7.0	54	3.7	41	6.3	58	12	17	0
No Information Provided	1120	2084	38	3	5.4	41	4.7	52	5.8	45	4.2	47	5.8	53	4180	20	0
Gifted/Talented	231	2092	36	2	5.5	42	4.8	53	6.1	47	4.3	48	5.9	54	760	20	0
Yes	4	---	---	---	---	---	---	---	---	---	---	---	---	---	11	18	0
No	489	2080	36	2	5.3	41	4.7	52	5.7	44	4.2	47	5.7	52	1751	20	0
No Information Provided	290	2074	33	1	5.1	39	4.7	52	5.6	43	3.9	44	5.8	53	1163	19	0
Career/Technical Education	174	2097	45	2	5.5	42	4.9	54	6.2	47	4.4	49	6.2	56	710	20	0
Elective	400	2096	39	4	5.6	43	4.7	53	6.2	47	4.3	48	5.9	53	1318	20	0
Coherent Sequence	2	---	---	---	---	---	---	---	---	---	---	---	---	---	9	33	0
Tech Prep	2	---	---	---	---	---	---	---	---	---	---	---	---	---	9	33	0
No	2	---	---	---	---	---	---	---	---	---	---	---	---	---	9	33	0
No Information Provided	2	---	---	---	---	---	---	---	---	---	---	---	---	---	9	33	0

"---" = No Data Reported
For Fewer Than Five Students



Special Education Students

	Number of Students Tested	Average Scale Score	Percent Met Standard	Percent Commended Performance	Results for Each Objective										All Tests Taken		
					1		2		3		4		5		Number of Students Tested	Percent Met Standard	Percent Commended Performance
					Nature of Science		Organization of Living Systems		Interdependence of Organisms and the Environment		Structures and Properties of Matter		Motion, Forces, and Energy				
					Number of Items Tested in Each Objective												
					17		8		8		11		11				
Average Number of Items Correct / Average Percent of Items Correct																	
All Special Education Students	3125	2031	22	0	7.4	43	3.0	38	4.1	51	4.5	41	4.9	45	4951	20	0
Male	1774	2033	23	0	7.3	43	3.0	37	4.1	51	4.4	40	5.3	48	3083	21	0
Female	1348	2029	21	0	7.4	44	3.1	39	4.1	51	4.6	42	4.5	41	1864	18	0
No Information Provided	3	---	---	---	---	---	---	---	---	---	---	---	---	---	4	---	---
Native American	10	2038	20	0	8.0	47	3.4	43	3.9	49	4.0	36	5.1	46	21	10	0
Asian	24	2054	38	0	7.5	44	3.7	46	4.7	59	5.2	47	5.0	45	47	32	0
African American	815	2014	16	0	7.0	41	2.8	36	3.9	49	4.3	39	4.4	40	1161	13	0
Hispanic	1378	2027	21	0	7.2	42	3.0	38	4.0	50	4.4	40	4.8	44	2041	18	0
White	893	2052	30	0	8.0	47	3.2	40	4.4	54	4.7	42	5.5	50	1676	26	0
No Information Provided	5	2038	20	0	7.4	44	3.4	43	4.4	55	5.6	51	3.8	35	5	20	0
Economically Disadvantaged	1302	2020	19	0	7.0	41	3.0	37	4.0	49	4.3	39	4.7	43	1969	16	0
Free Meals	243	2037	22	0	7.6	44	3.0	38	4.2	52	4.5	41	5.1	46	390	21	0
Reduced Meals	158	2024	18	0	7.2	42	3.1	39	3.8	48	4.3	39	4.8	44	220	15	0
Other	1411	2040	26	0	7.7	45	3.1	39	4.2	53	4.6	42	5.1	46	2359	23	0
No Information Provided	11	2040	18	0	7.5	44	3.0	38	4.4	55	4.9	45	4.8	44	13	23	0
Title I, Part A Schoolwide Program Participants	1327	2023	19	0	7.1	42	3.0	38	3.9	49	4.4	40	4.7	43	1977	16	0
Targeted Assistance Participants	15	2031	13	0	6.8	40	2.7	34	3.9	48	5.1	47	5.4	49	18	22	0
Nonparticipants (Previous Participants)	3	---	---	---	---	---	---	---	---	---	---	---	---	---	3	---	---
Homeless Participants at Non-Title I Schools	5	2042	20	0	7.6	45	3.2	40	4.2	53	5.2	47	4.6	42	7	29	0
Nonparticipants (Not Previous Participants)	1766	2037	25	0	7.6	44	3.1	38	4.2	53	4.5	41	5.1	46	2936	22	0
No Information Provided	9	2048	22	0	8.0	47	3.1	39	4.4	56	5.2	47	4.7	42	10	20	0
Migrant	26	2001	12	0	6.0	36	2.7	33	3.3	41	4.7	42	4.5	41	40	18	0
Yes	3089	2031	22	0	7.4	43	3.0	38	4.1	51	4.5	41	4.9	45	4899	20	0
No	10	2043	20	0	7.6	45	3.0	38	4.5	56	5.0	45	4.8	44	12	25	0
No Information Provided	349	2013	17	0	6.7	39	2.9	36	3.8	47	4.4	40	4.5	41	478	15	0
Limited English Proficient	57	2033	23	0	7.6	45	2.9	36	3.9	48	4.7	43	5.1	46	72	22	0
Current LEP	29	2037	28	0	7.3	43	3.2	40	4.3	54	4.8	44	4.8	44	45	20	0
Non-LEP (Monitored 1st Year)	2680	2033	23	0	7.5	44	3.1	38	4.1	52	4.5	41	5.0	45	4344	20	0
Non-LEP (Monitored 2nd Year)	10	2043	20	0	7.6	45	3.0	38	4.5	56	5.0	45	4.8	44	12	25	0
Other Non-LEP	0	---	---	---	---	---	---	---	---	---	---	---	---	---	0	---	---
No Information Provided	84	2003	17	0	6.4	38	3.0	38	3.7	46	4.0	36	4.4	40	114	10	0
Bilingual/ESL Program	2864	2033	23	0	7.4	44	3.0	38	4.1	52	4.5	41	5.0	45	4591	20	0
Bilingual	10	2043	20	0	7.6	45	3.0	38	4.5	56	5.0	45	4.8	44	12	25	0
ESL	0	---	---	---	---	---	---	---	---	---	---	---	---	---	0	---	---
Neither	3125	2031	22	0	7.4	43	3.0	38	4.1	51	4.5	41	4.9	45	4951	20	0
No Information Provided	0	---	---	---	---	---	---	---	---	---	---	---	---	---	0	---	---
Special Education	0	---	---	---	---	---	---	---	---	---	---	---	---	---	0	---	---
Yes	7	2108	43	0	9.7	57	3.7	46	4.9	61	5.6	51	6.6	60	14	36	0
No	3108	2031	22	0	7.4	43	3.0	38	4.1	51	4.5	41	4.9	45	4925	20	0
No Information Provided	10	2029	20	0	7.4	44	3.0	38	4.2	53	5.0	45	4.3	39	12	17	0
At-Risk	2626	2031	22	0	7.4	43	3.0	38	4.1	51	4.5	41	4.9	45	4180	20	0
Yes	490	2032	23	0	7.4	44	3.2	39	4.1	51	4.3	39	4.9	45	760	20	0
No	9	2028	22	0	8.0	47	2.8	35	4.1	51	5.1	46	3.9	35	11	18	0
No Information Provided	1107	2030	22	0	7.3	43	3.0	38	4.1	51	4.5	41	4.9	45	1751	20	0
Career/Technical Education	733	2034	24	0	7.5	44	3.0	38	4.1	51	4.5	41	4.9	45	1163	19	0
Elective	446	2032	20	0	7.4	44	3.1	38	4.2	52	4.5	40	4.9	44	710	20	0
Coherent Sequence	831	2029	22	0	7.4	43	3.1	38	4.0	50	4.4	40	5.0	45	1318	20	0
Tech Prep	8	2069	38	0	8.9	52	2.9	36	5.0	63	5.9	53	4.8	43	9	33	0
No Information Provided																	

"---" = No Data Reported
For Fewer Than Five Students

Written Performance Summary Report

Report Date: APRIL 2009
Date of Testing: MARCH 2009

All Students

Number Tested: 11385

"---" = No Data Reported For
Fewer Than Five Students

Written Composition Summary

Written Composition Rating Summary

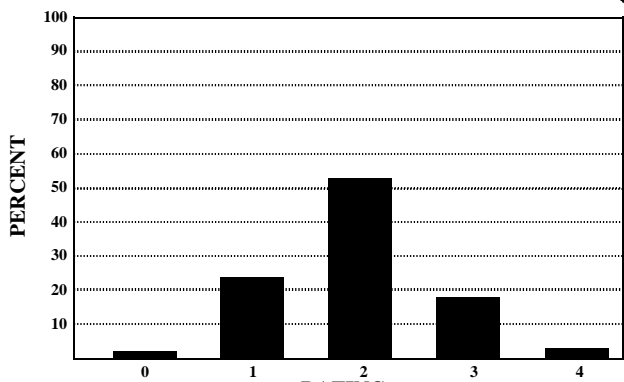

Rating	0	1	2	3	4
Number	214	2780	5993	2046	352
Percent	2	24	53	18	3

Analytic Information Summary

Analytic Category

Analytic Category	Written Composition	
	Rating of 0	Rating of 1
	Number of Papers	
1. Weak Focus and Coherence	0	385
2. Weak or Illogical Organization	8	639
3. Weak Development of Ideas	15	1724
4. Little or No Sense of Voice	0	5
5. Little or No Control of Conventions	57	2530
6. Off Topic Response	28	*
7. Indecipherable Response	8	*
8. Insufficient Response	66	*
9. No Writing Attempted	112	*

Papers receiving **Written Composition Ratings** of 0 or 1 were scored analytically.
For each category the number of papers having that deficiency is indicated. A student's paper may be listed in more than one category.
Papers receiving **Written Composition Ratings** of 2, 3, or 4 were not scored analytically.

* Analytic Category is not given for a rating of 1.

Short Answer Summary

Literary Selection

Objective 2

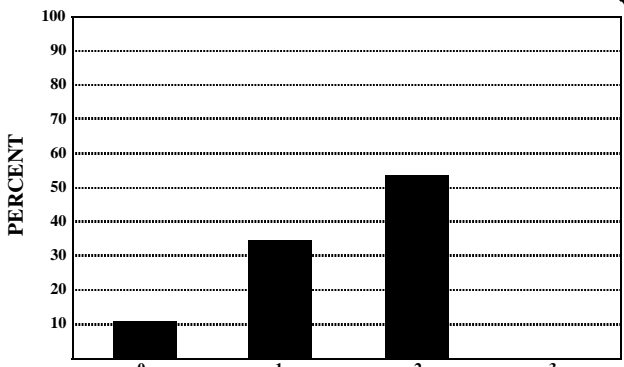

Rating	0	1	2	3
Number	1217	4002	6153	13
Percent	11	35	54	0

Expository Selection

Objective 3

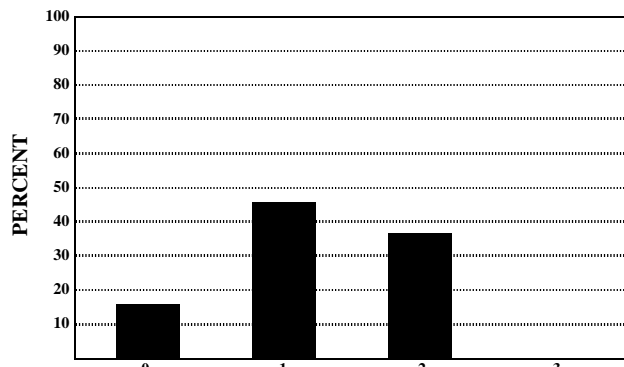

Rating	0	1	2	3
Number	1871	5246	4265	3
Percent	16	46	37	0

Connecting Selections

Objective 3

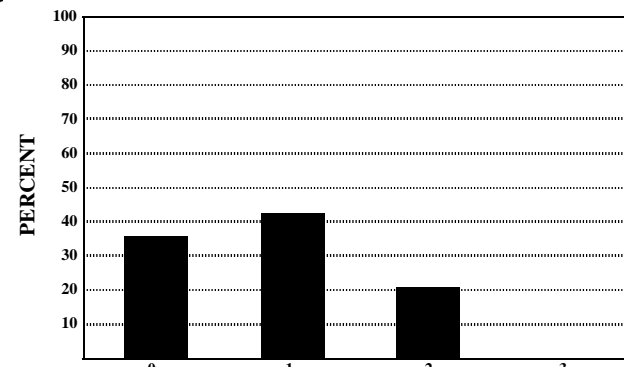

Rating	0	1	2	3
Number	4102	4857	2411	15
Percent	36	43	21	0

Written Performance Summary Report

Report Date: APRIL 2009
Date of Testing: MARCH 2009

All Students Not in Special Education

Number Tested: 9565

"---" = No Data Reported For
Fewer Than Five Students

Written Composition Summary

Written Composition Rating Summary

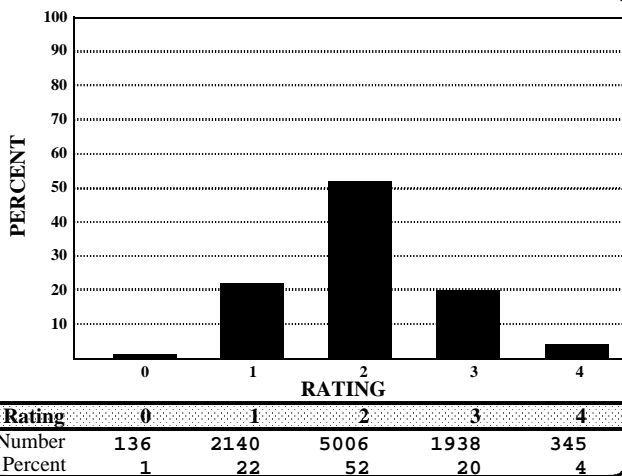

Analytic Information Summary

Analytic Category

Analytic Category	Written Composition	
	Rating of 0	Rating of 1
	Number of Papers	
1. Weak Focus and Coherence	0	289
2. Weak or Illogical Organization	7	514
3. Weak Development of Ideas	11	1219
4. Little or No Sense of Voice	0	5
5. Little or No Control of Conventions	39	1989
6. Off Topic Response	22	*
7. Indecipherable Response	7	*
8. Insufficient Response	38	*
9. No Writing Attempted	69	*

Papers receiving **Written Composition Ratings** of 0 or 1 were scored analytically.
For each category the number of papers having that deficiency is indicated. A student's paper may be listed in more than one category.
Papers receiving **Written Composition Ratings** of 2, 3, or 4 were not scored analytically.

* Analytic Category is not given for a rating of 1.

Short Answer Summary

Literary Selection

Objective 2

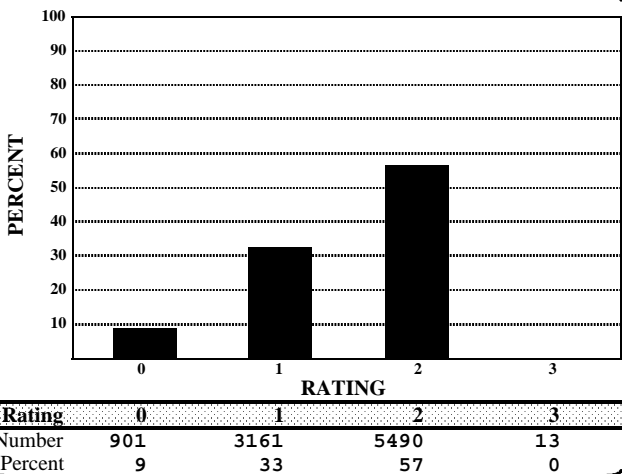

Expository Selection

Objective 3

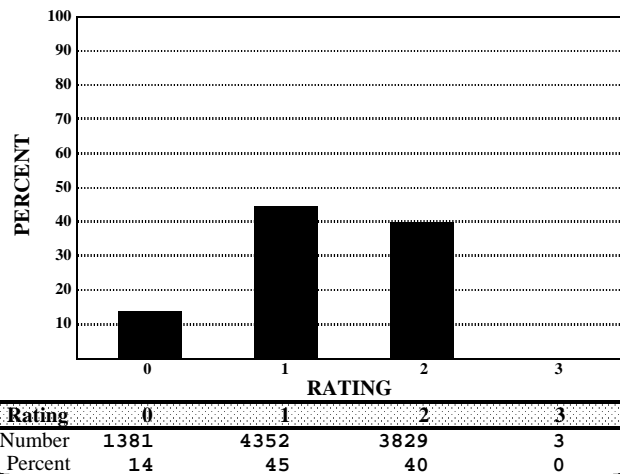

Connecting Selections

Objective 3

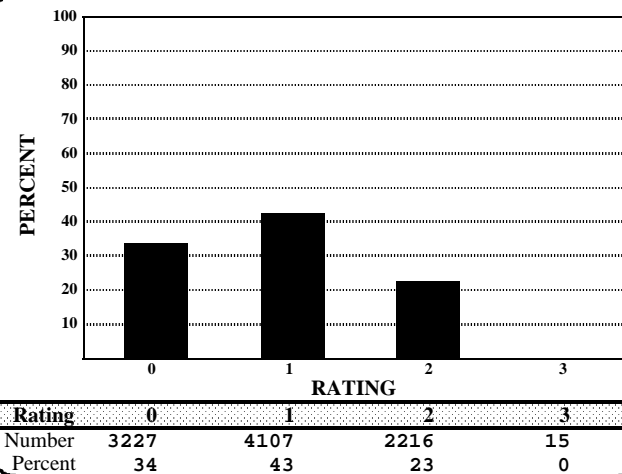

Written Performance Summary Report

Report Date: APRIL 2009
Date of Testing: MARCH 2009

Special Education Students

Number Tested: 1820

"---" = No Data Reported For Fewer Than Five Students

Written Composition Summary

Written Composition Rating Summary

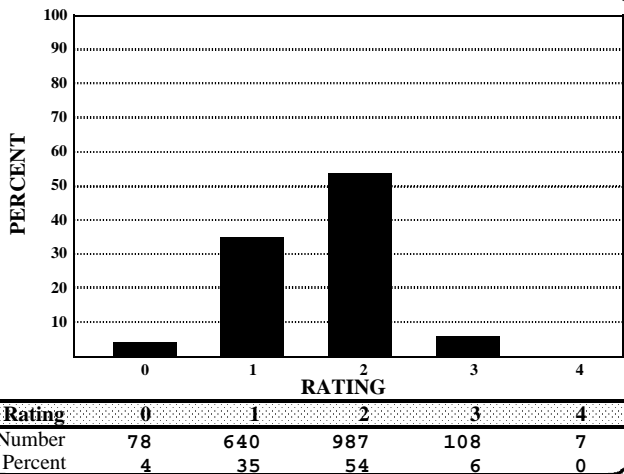

Analytic Information Summary

Analytic Category

Analytic Category	Written Composition	
	Rating of 0	Rating of 1
	Number of Papers	
1. Weak Focus and Coherence	0	96
2. Weak or Illogical Organization	1	125
3. Weak Development of Ideas	4	505
4. Little or No Sense of Voice	0	0
5. Little or No Control of Conventions	18	541
6. Off Topic Response	6	*
7. Indecipherable Response	1	*
8. Insufficient Response	28	*
9. No Writing Attempted	43	*

Papers receiving **Written Composition Ratings** of 0 or 1 were scored analytically.
For each category the number of papers having that deficiency is indicated. A student's paper may be listed in more than one category.
Papers receiving **Written Composition Ratings** of 2, 3, or 4 were not scored analytically.

* Analytic Category is not given for a rating of 1.

Short Answer Summary

Literary Selection

Objective 2

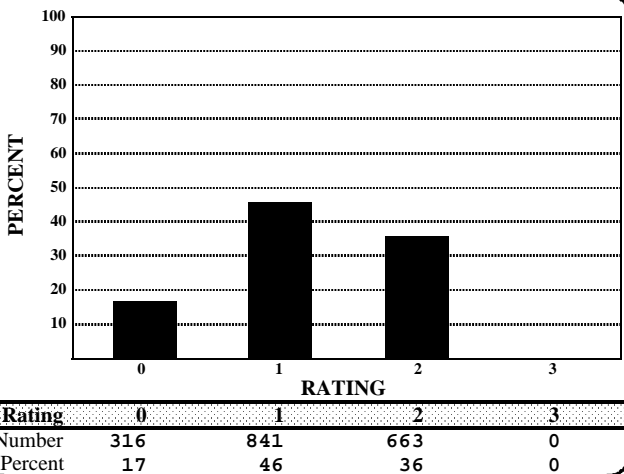

Expository Selection

Objective 3

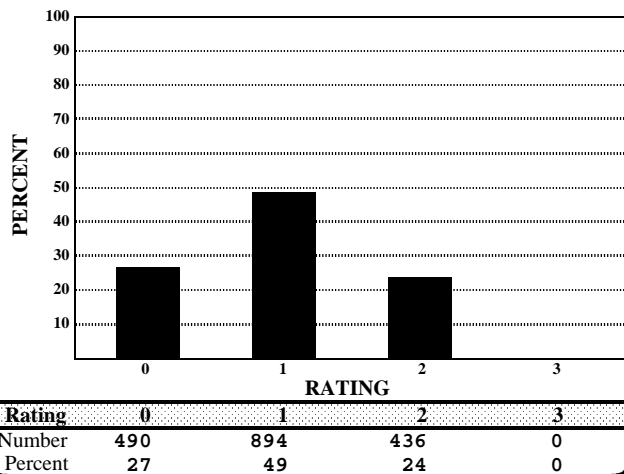

Connecting Selections

Objective 3

