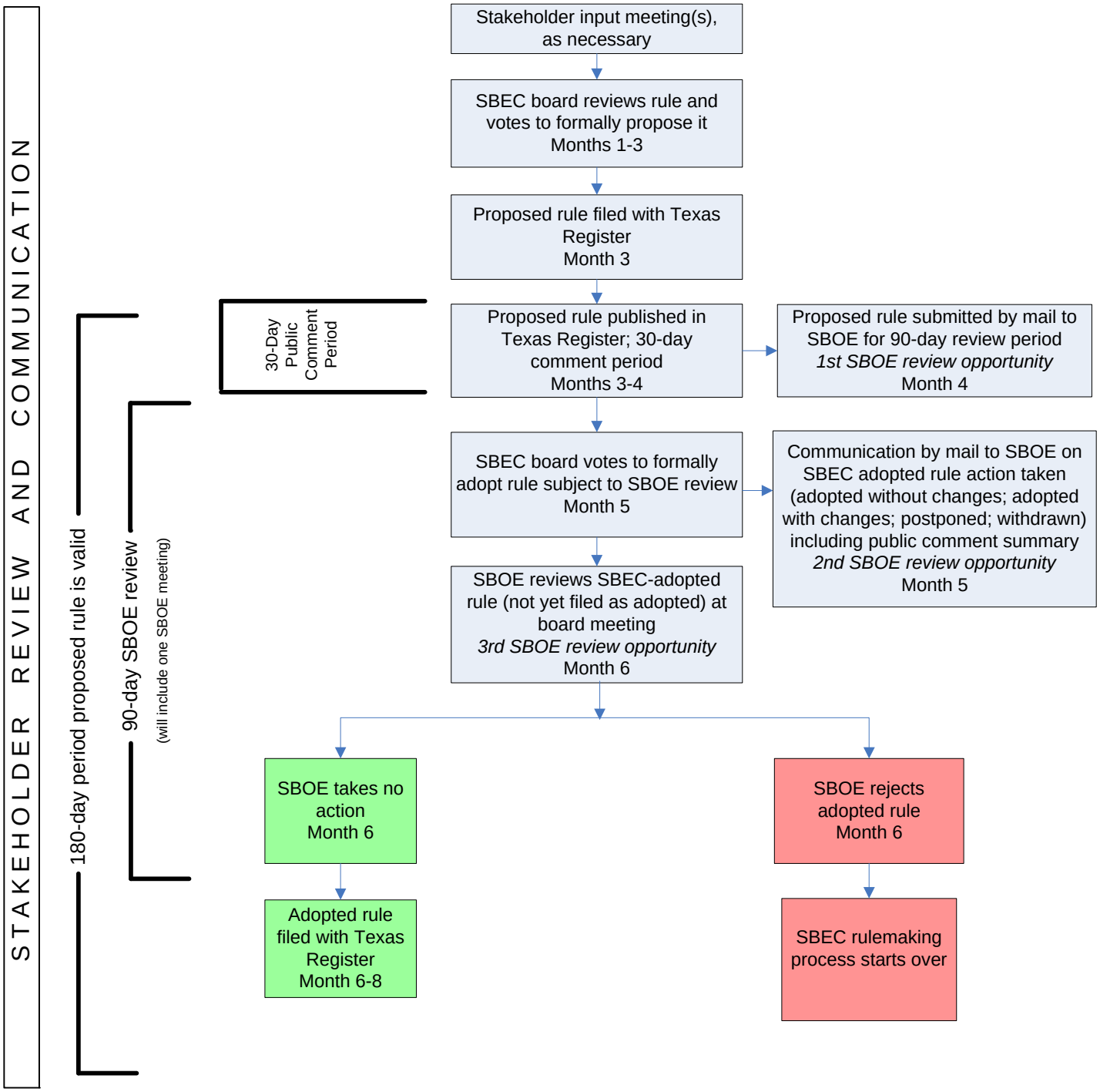State Board for Educator Certification
Rulemaking Process