

<b>For TEA Use Only</b> Adjustments and/or annotations made on this page have been confirmed with _____  by telephone/e-mail/FAX on _____ of TEA.	<b>TEXAS EDUCATION AGENCY</b> <b>Standard Application System (SAS)</b>  <b>School Years 2010-2013</b>	<b>Liberty ISD</b> Organization Name <b>Liberty Elementary School</b>	146-906 County-District # 103
		Campus Name 9-Digit Vendor ID# NOGA ID# (Assigned by TEA)	Campus Number 4 ESC Region Amendment #

### Texas Title I Priority Schools Grant

#### Schedule #1 – General Information

**Use of the Standard Application System:** This system provides a series of standard schedules to be used as formats by applicants who apply for funds administered by the Texas Education Agency. If additional clarification is needed, please call 512-463-9269.

**Program Authority:** P.L. 107-110, Section 1003(g), as amended by ARRA; CFDA # 84.377A & 84.388A

**Project Beginning Date:** 08/01/2010

**Project Ending Date:** 06/30/2013

**Select the appropriate eligibility tier for the campus included in this application:**

**Tier I** ☐ **Tier II** ☐ **Tier III** ☒

#### Part 1: Index to the Application

An X in the "New Application" column indicates those schedules that **must** be submitted as part of the application. The applicant must place an X in this column for each additional schedule submitted to complete the application. For amendments, the applicant must place an X in the Amendment Application column next to the schedule(s) being submitted as part of the amendment.

Sch No.	Schedule Name	Application	
		New	Amend
1	General Information	X	X
3	Purpose of Amendment	NA	<input type="checkbox"/>
4	Program Requirements	X	<input type="checkbox"/>
4A	Program Abstract	X	<input type="checkbox"/>
4B	Program Description	X	<input type="checkbox"/>
4C	Performance Assessment and Evaluation	X	<input type="checkbox"/>
4D	Equitable Access and Participation	X	<input type="checkbox"/>
5	Program Budget Summary	X	X
5B	Payroll Costs 6100	X	<input type="checkbox"/>
5C	Professional and Contracted Services 6200	X	<input type="checkbox"/>
5D	Supplies and Materials 6300	X	<input type="checkbox"/>
5E	Other Operating Costs 6400	X	<input type="checkbox"/>
5G	Capital Outlay 6600/15XX (Exclusive of 6619 and 6629)	X	<input type="checkbox"/>
6A	General Provisions	X	NA
6B	Debarment and Suspension Certification	X	NA
6C	Lobbying Certification	X	NA
6D	Disclosure of Lobbying Activities	<input type="checkbox"/>	<input type="checkbox"/>
6E	NCLB Provisions and Assurances	X	NA
6F	Program-Specific Provisions and Assurances	X	NA

#### Certification and Incorporation

I hereby certify that the information contained in this application is, to the best of my knowledge, correct and that the organization named above has authorized me as its representative to obligate this organization in a legally binding contractual agreement. I further certify that any ensuing program and activity will be conducted in accordance with all applicable Federal and State laws and regulations, application guidelines and instructions, the Provisions and Assurances, Debarment and Suspension, lobbying requirements, Special Provisions and Assurances, and the schedules attached as applicable. It is understood by the applicant that this application constitutes an offer and, if accepted by the Agency or renegotiated to acceptance, will form a binding agreement.

#### Authorized Official

Typed First Name	Initial	Last Name	Title
Cynthia	A	Lusignolo	Superintendent
Phone	Fax	Email	Signature/Date Signed (blue ink preferred)
936.336.7213	936.336.2283	calusignolo@libertyisd.net	

**Only the legally responsible party may sign this application.**

6 complete copies of the application, at least 3 with original signature(s), must be received by 5:00 p.m. **Thursday, June 3, 2010:**

Texas Education Agency  
 William B. Travis Bldg.  
 Document Control Center, Room 6-108  
 1701 North Congress Avenue  
 Austin, Texas 78701-1494

TEA DOCUMENT CONTROL NO.

**701-10-112-234**

<b>For TEA Use Only</b> Adjustments and/or annotations made on this page have been confirmed with _____	<b>TEXAS EDUCATION AGENCY</b> <b>Standard Application System (SAS)</b>  <b>School Years 2010-2013</b>	<b>146-906</b> County-District No.
by telephone/e-mail/FAX on _____ by _____ of TEA.		Amendment No.
<b>Texas Title I Priority Schools Grant</b> <b>Schedule #1—General Information</b>		
<b>Part 2: List of Required Fiscal-Related Attachments and Assurances</b>		
For competitive applications, the application will not be reviewed and scored if any of the required attachments do not accompany the application when it is submitted. Applicants will not be permitted to submit required attachments, or any revisions to those required attachments, after the closing date of the grant. Attach all required attachments to the <b>back</b> of the application as an appendix.		
1 <input type="checkbox"/>	<b>Proof of Nonprofit Status</b>	
	<b>Required for all open-enrollment charter schools sponsored by a nonprofit organization:</b> <b>Check box to indicate that proof of nonprofit status is attached.</b> (See Part 1: General and Fiscal Guidelines and Part 3: Schedule Instructions for acceptable proof.)	
2 X	<b>Assurance of Financial Stability</b>	
	<b>Required for all independent school districts, open-enrollment charter schools, and education service centers:</b> <b>Check box to indicate assurance that audit requirements have been met.</b> All public school districts, open-enrollment charter schools, and education service centers must be in compliance with submitting the required annual audit for the immediate prior fiscal year to TEA in the time and manner requested by TEA, and the audit must be determined by the TEA Division of Financial Audits to be in compliance with the applicable audit standards. TEA reserves the right to ensure that all applicants are deemed by TEA to be financially stable at the initial time of preliminary selection for funding to receive a grant award. The TEA Division of Financial Audits will determine financial stability based on the required annual audit for the immediate prior fiscal year.	
3 X	<b>Assurance of Submittal of Reviewer Information Form</b>	
	<b>Required for all applicants:</b> <b>Check box to indicate assurance that reviewer information form will be submitted.</b> All applicants are required to complete the Reviewer Information Form and to submit it online by <b>Thursday, May 6, 2010</b> . (See Part 2: Program Guidelines, "Reviewer Information Form," for instructions on how to access and submit the form.)	

<b>For TEA Use Only</b> Adjustments and/or annotations made on this page have been confirmed with _____		<b>TEXAS EDUCATION AGENCY</b> <b>Standard Application System (SAS)</b>		<b>146-906</b> County-District No.	
by telephone/e-mail/FAX on _____ by _____ of TEA.		<b>School Years 2010-2013</b>		Amendment No. _____	
<b>Texas Title I Priority Schools Grant</b> <b>Schedule #1—General Information</b>					
<b>Part 3: Applicant Information</b>					
<b>Local Educational Agency (LEA) Information</b>					
LEA Name _____					
<b>Liberty ISD</b>					
Mailing Address Line – 1	Mailing Address Line – 2	City	State	Zip Code	
1600 Grand		Liberty	TX	77575	
U.S. Congressional District Number	Primary DUNS Number	Central Contractor Registration (CCR) CAGE Code		NCES Identification Number	
2	050667195	5F7A4		4827450	
Campus Name			County-District Campus Number		
<b>Liberty Elementary School</b>			146-906 001		
Mailing Address Line – 1	Mailing Address Line – 2	City	State	Zip Code	
1202 Bowie		Liberty	TX	77575	
<b>Applicant Contacts</b>					
<b>Primary Contact</b>					
First Name	Initial	Last Name		Title	
Margaret	C	Gardzina		Director Federal Programs	
Telephone	Fax	Email			
936.336.7213	936.336.2283	mcgardzina@libertyisd.net			
Mailing Address Line – 1	Mailing Address Line – 2	City	State	Zip Code	
1600 Grand		Liberty	TX	77575	
<b>Secondary Contact</b>					
First Name	Initial	Last Name		Title	
Margaret	R	Lee		Chief Financial Officer	
Telephone	Fax	E-mail			
936.336.7213	936.336.2283	mrlee@libertyisd.net			
Mailing Address Line – 1	Mailing Address Line – 2	City	State	Zip Code	
1600 Grand		Liberty	TX	77575	

<b>For TEA Use Only</b> Adjustments and/or annotations made on this page have been confirmed with _____	<b>TEXAS EDUCATION AGENCY</b> <b>Standard Application System (SAS)</b>  <b>School Years 2010-2013</b>	<u>146-906</u> County-District No.  _____ Amendment No.
by telephone/e-mail/FAX on _____ by _____ of TEA.		

**Texas Title I Priority Schools Grant**  
**Schedule #3—Purpose of Amendment**

**Part 1: Schedules Amended (Check all schedules that are being amended.)**

When submitting a revision or an amendment, please indicate by checking the appropriate box what schedules are being revised/amended. Submit supporting budget schedules that are being revised or amended.

- |   |   |
|---|---|
| <input type="checkbox"/> Schedule #1—General Information                    | <input type="checkbox"/> Schedule #5—Program Budget Summary                                 |
| <input type="checkbox"/> Schedule #3—Purpose of Amendment                   | <input type="checkbox"/> Schedule #5B—Payroll Costs 6100                                    |
| <input type="checkbox"/> Schedule #4—Program Requirements                   | <input type="checkbox"/> Schedule #5C—Professional and Contracted Services 6200             |
| <input type="checkbox"/> Schedule #4A—Program Abstract                      | <input type="checkbox"/> Schedule #5D—Supplies and Materials 6300                           |
| <input type="checkbox"/> Schedule #4B—Program Description                   | <input type="checkbox"/> Schedule #5E—Other Operating Costs 6400                            |
| <input type="checkbox"/> Schedule #4C—Performance Assessment and Evaluation | <input type="checkbox"/> Schedule #5G—Capital Outlay 6600/15XX (Exclusive of 6619 and 6629) |
| <input type="checkbox"/> Schedule #4D—Equitable Access and Participation    |   |

**NOTE: The last day to submit an amendment to TEA is 90 days prior to the ending date of the grant.**

**Part 2: Revised Budget**

Complete this part if there are any budgetary changes.

Line No.	Sch. No.	Class/ Object Code	Grant Project Costs Previously Approved Budget	B Amount Deleted	C Amount Added	D New Budget
01	5B	6100	\$	\$	\$	\$
02	5C	6200	\$	\$	\$	\$
03	5D	6300	\$	\$	\$	\$
04	5E	6400	\$	\$	\$	\$
05	5G	6600/15XX	\$	\$	\$	\$
06	Total Direct Costs	\$	\$	\$	\$	\$
07	Indirect Cost (      %)		\$	\$	\$	\$
08	Total Costs		\$	\$	\$	\$



<b>For TEA Use Only</b> Adjustments and/or annotations made on this page have been confirmed with _____	<b>TEXAS EDUCATION AGENCY</b> <b>Standard Application System (SAS)</b>  <b>School Years 2010-2013</b>	<u>146-906</u> County-District No.  _____ Amendment No.
by telephone/e-mail/FAX on _____ by _____ of TEA.		
<b>Texas Title I Priority Schools Grant</b> <b>Schedule #3—Purpose of Amendment</b>		
<b>Part 3: Reason for Amendment Request.</b> For all grants, regardless of dollar amount, check the appropriate box to indicate reason for amendment request.		
<input type="checkbox"/>	1. Addition of a class/object code not previously budgeted on Schedule #5—Budget Summary	
<input type="checkbox"/>	2. Increase or decrease the amount approved in any class/object code on Schedule #5—Budget Summary (i.e., 6100-6600) by more than 25% of the current amount approved in the class/object code	
<input type="checkbox"/>	3. Addition of a new line item on any of the supporting budget schedules (i.e., Schedules #5B-5G)	
<input type="checkbox"/>	4. Increase or decrease in the number of positions budgeted on Schedule #5B—Payroll Costs	
<input type="checkbox"/>	5. Addition of a new item of computer hardware/equipment (not capitalized) approved on Schedule #5C—Supplies and Materials	
<input type="checkbox"/>	6. Addition of a new item or increase in quantity of capital outlay item(s) ≥ \$5,000 approved on Schedule #5G—Capital Outlay for articles costing \$5,000 or more.	
<input type="checkbox"/>	7. Addition of a new item of capital outlay items approved on Schedule #5G—Capital Outlay for articles costing less than \$5,000.	
<input type="checkbox"/>	8. Reduction of funds allotted for training costs	
<input type="checkbox"/>	9. Additional funds needed	
<input type="checkbox"/>	10. Change in scope of objectives, regardless of whether there is an associated budget revision requiring prior approval	
<input type="checkbox"/>	11. Other (Specify) _____	
<b>Part 4: Amendment Justification</b>		

The last day to submit an amendment to TEA is 90 days prior to the ending date of the grant.

<b>For TEA Use Only</b> Adjustments and/or annotations made on this page have been confirmed with  by telephone/e-mail/FAX on _____ by _____ of TEA.	<b>TEXAS EDUCATION AGENCY</b> <b>Standard Application System (SAS)</b>  <b>School Years 2010-2013</b>	<u>146-906</u> County-District No.  _____ Amendment No.
---	--	---

### Texas Title I Priority Schools Grant

#### Schedule #4—Program Summary and Application Requirements

##### Part 1: Grant Program Information;

##### Summary of Program: Purpose and Goals

School Improvement Grants, authorized under section 1003(g) of Title I of the Elementary and Secondary Education Act of 1965 (Title I or ESEA) as amended by ARRA, are grants, through the Texas Education Agency, to local educational agencies (LEAs) for use in Title I schools identified for improvement, corrective action, or restructuring and other eligible campuses that demonstrate the greatest need for the funds and the strongest commitment to use the funds to provide adequate resources in order to raise substantially the achievement of their students so as to enable the schools to make adequate yearly progress and exit improvement status. Under the final requirements, as amended through the interim final requirements published in the Federal Register in January 2010 school improvement funds are to be focused on each State's "Tier I" and "Tier II" schools.

Tier I schools are a State's persistently lowest-achieving Title I schools in improvement, corrective action, or restructuring and certain Title I eligible elementary schools that are as low achieving as the State's other Tier I schools. Tier II schools are a State's persistently-lowest achieving secondary schools that are eligible for, but do not receive, Title I, Part A funds and certain additional Title I eligible secondary schools that are as low achieving as the State's other Tier II schools or that have had a graduation rate below 60 percent over a number of years. An LEA may also use school improvement funds in Title I schools in improvement, corrective action, or restructuring that are not identified as persistently lowest-achieving schools and certain additional Title I eligible schools ("Tier III schools").

In the Tier I and Tier II schools an LEA chooses to serve, the LEA must implement one of four school intervention models: turnaround model, restart model, school closure, or transformation model.

##### Allowable Activities

###### Tier I and Tier II Grantees

- Grantees must expend grant funds for the required activities delineated for the selected intervention model as defined in the final federal regulations.
- Grantees may expend grant funds for the permissible activities delineated for the selected intervention model as defined in the final federal regulations.
- Grantees may expend grant funds for other school improvement activities deemed needed to address identified needs not addressed by the intervention model selected.

###### Tier III Grantees

- Tier III grantees may select one of the four intervention models in the federal regulations or the state's Tier III Transformation Model.
- If selecting one of the four models in the federal regulations, grantees must expend grant funds for the required activities delineated for the selected intervention model as defined in the final federal regulations. Grantees may expend grant funds for the permissible activities delineated for the selected intervention model as defined in the final federal regulations.
- Grantees may expend grant funds for other school improvement activities deemed needed to address identified needs not addressed by the intervention model selected.

In addition, a Tier I, Tier II, Tier III grantee campus that has implemented, in whole or in part, either the Turnaround, Restart, or Transformation models within the last two years may continue or complete the implementation of the intervention model with the TTIPS grant funds. For example, if a grantee campus has replaced its principal within the last two years, the LEA/campus will not be required to hire another new principal. An LEA/campus that receives TTIPS SIG funds in accordance with this flexibility must fully implement the selected model as required by the final federal requirements. In other words, if the school had been implementing the model only in part, it must use the funds it receives to expand its implementation so that it fully complies with the federal regulatory requirements.

The detailed required and permissible activities for each intervention model, as defined in the final federal regulations are listed on Schedule #4—Program Requirements and are incorporated by reference herein.

<b>For TEA Use Only</b> Adjustments and/or annotations made on this page have been confirmed with _____	<b>TEXAS EDUCATION AGENCY</b> <b>Standard Application System (SAS)</b>	<b>146-906</b> County-District No.
by telephone/e-mail/FAX on _____ by _____ of TEA.	<b>School Years 2010-2013</b>	Amendment No. _____

**Texas Title I Priority Schools Grant**  
**Schedule #4—Program Requirements**

**Part 2: Statutory Requirements**

#	Requirement Description – Federal Statutory Requirements	Primary Component Where Described
1	The LEA must demonstrate that the LEA has analyzed the needs of each school and selected an intervention for each school and selected an intervention for each school.	Comprehensive Needs Assessment
2	The LEA must demonstrate that it has the capacity to use these grant funds to provide adequate resources and related support to each Tier campus identified in the LEA's application in order to implement, fully and effectively, the required activities of the school intervention model it has selected.	Project Management—Capacity Project Management—LEA Support
3	If the LEA is not applying to serve each Tier I school (through a separate application for each campus), the LEA must explain why it lacks capacity to serve each Tier I school.	Project Management—Lack of Capacity
4	The LEA must describe actions it has taken, or will take, to design and implement interventions consistent with the final federal requirements, including the services the campus will receive or the activities the campus will implement.	Program Abstract Intervention Model
5	The LEA must describe actions it has taken, or will take, to recruit, screen, and select external providers, if applicable, to ensure their quality.	Project Management—External Providers
6	The LEA must describe actions it has taken, or will take, to align other resources with the interventions.	Project Management—Resource Management Program Budget Summary
7	The LEA must describe actions it has taken, or will take, to modify its practices or policies, if necessary, to enable its schools to implement the interventions fully and effectively.	Project Management—Management of Grant Activities
8	The LEA must describe actions it has taken, or will take, to sustain the reforms after the funding period ends.	Project Management—Program Continuation and Sustainability
9	The LEA must include a timeline delineating the steps it will take to implement the selected intervention in each campus.	Project Management—Activity Timeline
10	The LEA must describe the annual goals for student achievement on the State's assessments in both reading/language arts and mathematics that it has established in order to monitor its Tier I and Tier II schools that receive school improvement funds.	Performance Assessment and Evaluation—Annual Performance Goals
11	As appropriate, the LEA must consult with relevant stakeholders regarding the LEA's application and implementation of school improvement models on its campus	Comprehensive Needs Assessment—Groups of Participants Project Management—Partnerships/Involvement of Others
12	Applicant provides assurance that financial assistance provided under the grant program will supplement, and not supplant, the amount of state and local funds allocated to the campus.	Program Assurances
13	Applicant provides assurance that it will use its School Improvement Grant to implement fully and effectively an intervention in each Tier I and Tier II school that the LEA commits to serve consistent with the final federal requirements.	Program Assurances

<b>For TEA Use Only</b> Adjustments and/or annotations made on this page have been confirmed with _____		<b>TEXAS EDUCATION AGENCY</b> <b>Standard Application System (SAS)</b>	<b>146-906</b> County-District No.
by telephone/e-mail/FAX on _____ by _____ of TEA.		<b>School Years 2010-2013</b>	Amendment No. _____
<b>Texas Title I Priority Schools Grant</b> <b>Schedule #4—Program Requirements</b>			
<b>Part 2: Statutory Requirements</b>			
<b>#</b>	<b>Requirement Description – Federal Statutory Requirements</b>	<b>Primary Component Where Described</b>	
14	Applicant provides assurance that it will establish annual goals for student achievement on the State's assessments in both reading/language arts and mathematics and measure progress on the leading indicators in section III of the final federal requirements in order to monitor each Tier I and Tier II school that it serves with school improvement funds, and establish goals (approved by the TEA) to hold accountable its Tier III schools that receive grant funds.	Program Assurances	
15	Applicant provides assurance that it will, if it implements a restart model in a Tier I or Tier II school, include in its contract or agreement terms and provisions to hold the charter operator, charter management organization (CMO), or education management organization (EMO) accountable for complying with the final federal requirements.	Program Assurances	
16	Applicant provides assurance that it will report to the TEA the school-level data required under section III of the final federal requirements.	Program Assurances	
17	If the LEA/campus selects to implement the <b>turnaround model</b> , the campus <b>must</b> implement the following federal requirements. <ul style="list-style-type: none"> <li>a. Replace the principal and grant the principal sufficient operational flexibility (including in staffing, calendars/time, and budgeting) to implement fully a comprehensive approach in order to substantially improve student achievement outcomes and increase high school graduation rates;</li> <li>b. Use locally adopted competencies to measure the effectiveness of staff who can work within the turnaround environment to meet the needs of students;             <ul style="list-style-type: none"> <li>1. Screen all existing staff and rehire no more than 50 percent; and</li> <li>2. Select new staff.</li> </ul> </li> <li>c. Implement such strategies as financial incentives, increased opportunities for promotion and career growth, and more flexible work conditions that are designed to recruit, place, and retain staff with the skills necessary to meet the needs of the students in the turnaround school;</li> <li>d. Provide staff ongoing, high-quality, job-embedded professional development that is aligned with the school's comprehensive instructional program and designed with school staff to ensure that they are equipped to facilitate effective teaching and learning and have the capacity to successfully implement school reform strategies;</li> <li>e. Adopt a new governance structure, which may include, but is not limited to, requiring the school to report to a new "turnaround office" in the LEA or SEA, hire a "turnaround leader" who reports directly to the Superintendent or Chief Academic Officer, or enter into a multi-year contract with the LEA or SEA to obtain added flexibility in exchange for greater accountability;</li> <li>f. Use data to identify and implement an instructional program that is research-based and vertically aligned from one grade to the next as well as aligned with State academic standards;</li> <li>g. Promote the continuous use of student data (such as from formative, interim, and summative assessments) to inform and differentiate instruction in order to meet the academic needs of individual students;</li> <li>h. Establish schedules and implement strategies that provide increased learning time (as defined in this notice); and</li> <li>i. Provide appropriate social-emotional and community-oriented services and supports for students.</li> </ul>	Program Assurances	

<b>For TEA Use Only</b> Adjustments and/or annotations made on this page have been confirmed with _____		<b>TEXAS EDUCATION AGENCY</b> <b>Standard Application System (SAS)</b>	<b>146-906</b> County-District No.
by telephone/e-mail/FAX on _____ by _____ of TEA.		<b>School Years 2010-2013</b>	Amendment No.
<b>Texas Title I Priority Schools Grant</b> <b>Schedule #4—Program Requirements</b>			
<b>Part 2: Statutory Requirements</b>			
<b>#</b>	<b>Requirement Description – Federal Statutory Requirements</b>	<b>Primary Component Where Described</b>	
18	If the LEA/campus selects to implement the <b>turnaround model</b> , the campus <b>may</b> implement the following federal requirements. a. Any of the required and permissible activities under the transformation model; or b. A new school model (e.g., themed, dual language academy).	Program Assurances	
19	If the LEA/campus selects to implement the school <b>closure model</b> , the campus <b>must</b> implement the following requirement. a. Enroll the students who attended that school in other schools in the LEA that are higher achieving within reasonable proximity to the closed school and may include, but are not limited to, charter schools or new schools for which achievement data are not yet available. b. A grant for school closure is a one-year grant without the possibility of continued funding.	Program Assurances	
20	If the LEA/campus selects to implement the <b>restart model</b> , the campus <b>must</b> implement the following federal requirements. a. Convert or close and reopen the school under a charter school operator, a charter management organization (CMO), or an education management organization (EMO) that has been selected through a rigorous review process. A CMO is a non-profit organization that operates or manages charter schools by centralizing or sharing certain functions and resources among schools. An EMO is a for-profit or non-profit organization that provides "whole-school operation" services to an LEA. b. Enroll, within the grades it serves, any former student who wishes to attend the school.	Program Assurances	
21	If the LEA/campus selects to implement the <b>transformation model</b> , the campus <b>must</b> implement the following federal requirements. 1. Develop and increase teacher and school leader effectiveness. (A) Replace the principal who led the school prior to commencement of the transformation model; (B) Use rigorous, transparent, and equitable evaluation systems for teachers and principals that-- (1) Take into account data on student growth as a significant factor as well as other factors such as multiple observation-based assessments of performance and ongoing collections of professional practice reflective of student achievement and increased high school graduation rates; and (2) Are designed and developed with teacher and principal involvement; (C) Identify and reward school leaders, teachers, and other staff who, in implementing this model, have increased student achievement and high school graduation rates and identify and remove those who, after ample opportunities have been provided for them to improve their professional practice, have not done so; (D) Provide staff ongoing, high-quality, job-embedded professional development (e.g., regarding subject-specific pedagogy, instruction that reflects a deeper understanding of the community served by the school, or differentiated instruction) that is aligned with the school's comprehensive instructional program and	Program Assurances	

<b>For TEA Use Only</b> Adjustments and/or annotations made on this page have been confirmed with _____		<b>TEXAS EDUCATION AGENCY</b> <b>Standard Application System (SAS)</b>  <b>School Years 2010-2013</b>	<b>146-906</b> County-District No.
by telephone/e-mail/FAX on _____ by _____ of TEA.			Amendment No.
<b>Texas Title I Priority Schools Grant</b> <b>Schedule #4—Program Requirements</b>			
<b>Part 2: Statutory Requirements</b>			
<b>#</b>	<b>Requirement Description – Federal Statutory Requirements</b>	<b>Primary Component Where Described</b>	
21	designed with school staff to ensure they are equipped to facilitate effective teaching and learning and have the capacity to successfully implement school reform strategies; and (E) Implement such strategies as financial incentives, increased opportunities for promotion and career growth, and more flexible work conditions that are designed to recruit, place, and retain staff with the skills necessary to meet the needs of the students in a transformation school. 2. Comprehensive instructional reform strategies. (A) Use data to identify and implement an instructional program that is research-based and vertically aligned from one grade to the next as well as aligned with State academic standards; and (B) Promote the continuous use of student data (such as from formative, interim, and summative assessments) to inform and differentiate instruction in order to meet the academic needs of individual students. 3. Increasing learning time and creating community-oriented schools. (A) Establish schedules and strategies that provide increased learning time; and (B) Provide ongoing mechanisms for family and community engagement. 4. Providing operational flexibility and sustained support. (A) Give the school sufficient operational flexibility (such as staffing, calendars/time, and budgeting) to implement fully a comprehensive approach to substantially improve student achievement outcomes and increase high school graduation rates; and (B) Ensure that the school receives ongoing, intensive technical assistance and related support from the LEA, the SEA, or a designated external lead partner organization (such as a school turnaround organization or an EMO).	Program Assurances	
22	An LEA <b>may</b> also implement other strategies to develop teachers' and school leaders' effectiveness, such as-- (A) Provide additional compensation to attract and retain staff with the skills necessary to meet the needs of the students in a transformation school; (B) Institute a system for measuring changes in instructional practices resulting from professional development; or (C) Ensure that the school is not required to accept a teacher without the mutual consent of the teacher and principal, regardless of the teacher's seniority.	Program Assurances	

<b>For TEA Use Only</b> Adjustments and/or annotations made on this page have been confirmed with	<b>TEXAS EDUCATION AGENCY</b> <b>Standard Application System (SAS)</b>  <b>School Years 2010-2013</b>	<u>146-906</u> County-District No.
by telephone/e-mail/FAX on _____ by _____ of TEA.		_____ Amendment No.

**Texas Title I Priority Schools Grant**  
**Schedule #4—Program Requirements**

**Part 2: Statutory Requirements**

#	Requirement Description – Federal Statutory Requirements	Primary Component Where Described
23	<p>An LEA <b>may</b> also implement comprehensive instructional reform strategies, such as--</p> <ul style="list-style-type: none"> <li>(A) Conduct periodic reviews to ensure that the curriculum is being implemented with fidelity, is having the intended impact on student achievement, and is modified if ineffective;</li> <li>(B) Implement a school wide "response-to-intervention" model;</li> <li>(C) Provide additional supports and professional development to teachers and principals in order to implement effective strategies to support students with disabilities in the least restrictive environment and to ensure that limited English proficient students acquire language skills to master academic content;</li> <li>(D) Use and integrate technology-based supports and interventions as part of the instructional program; and</li> <li>(E) In secondary schools-- <ul style="list-style-type: none"> <li>(1) Increase rigor by offering opportunities for students to enroll in advanced coursework (such as Advanced Placement; International Baccalaureate; or science, technology, engineering, and mathematics courses, especially those that incorporate rigorous and relevant project-, inquiry-, or design-based contextual learning opportunities), early-college high schools, dual enrollment programs, or thematic learning academies that prepare students for college and careers, including by providing appropriate supports designed to ensure that low-achieving students can take advantage of these programs and coursework;</li> <li>(2) Improve student transition from middle to high school through summer transition programs or freshman academies;</li> <li>(3) Increase graduation rates through, for example, credit-recovery programs, re-engagement strategies, smaller learning communities, competency-based instruction and performance-based assessments, and acceleration of basic reading and mathematics skills; or</li> <li>(4) Establish early-warning systems to identify students who may be at risk of failing to achieve to high standards or graduate.</li> </ul> </li> </ul>	Program Assurances
24	<p>An LEA <b>may</b> also implement other strategies that extend learning time and create community-oriented schools, such as--</p> <ul style="list-style-type: none"> <li>(A) Partner with parents and parent organizations, faith- and community-based organizations, health clinics, other State or local agencies, and others to create safe school environments that meet students' social, emotional, and health needs;</li> <li>(B) Extend or restructure the school day so as to add time for such strategies as advisory periods that build relationships between students, faculty, and other school staff;</li> <li>(C) Implement approaches to improve school climate and discipline, such as implementing a system of positive behavioral supports or taking steps to eliminate bullying and student harassment; or</li> <li>(D) Expand the school program to offer full-day kindergarten or pre-kindergarten.</li> </ul>	Program Assurances



<b>For TEA Use Only</b> Adjustments and/or annotations made on this page have been confirmed with _____		<b>TEXAS EDUCATION AGENCY</b> <b>Standard Application System (SAS)</b>	146-906 County-District No.
by telephone/e-mail/FAX on _____ by _____ of TEA.		<b>School Years 2010-2013</b>	_____ Amendment No.
<b>Texas Title I Priority Schools Grant</b> <b>Schedule #4—Program Requirements</b>			
<b>Part 2: Statutory Requirements</b>			
<b>#</b>	<b>Requirement Description – Federal Statutory Requirements</b>	<b>Primary Component Where Described</b>	
25	The LEA <b>may</b> also implement other strategies for providing operational flexibility and intensive support, such as-- (A) Allow the school to be run under a new governance arrangement, such as a turnaround division within the LEA or SEA; or (B) Implement a per-pupil school-based budget formula that is weighted based on student needs.	Program Assurances	
26	An LEA that has nine or more Tier I and Tier II schools is prohibited from implementing the transformation model in more than 50% of those schools.	Program Assurances	
<b>By submitting the application and signing Schedule #1, the applicant is certifying that all requirements are met in these program narrative component descriptions and activities.</b>			
<b>Part 3: Statutory Assurances</b>			
<b>#</b>	<b>Statutory Assurance Description</b>		
1	Applicant provides assurance that financial assistance provided under the grant program will supplement, and not supplant, the amount of state and local funds allocated to the campus.		
2	Applicant provides assurance that it will use its TTIPS Grant to implement fully and effectively an intervention in each Tier I and Tier II school that the LEA commits to serve consistent with the final federal requirements.		
3	Applicant provides assurance that it will establish annual goals for student achievement on the State's assessments in both reading/language arts and mathematics and measure progress on the leading indicators in section III of the final federal requirements in order to monitor each Tier I and Tier II school that it serves with school improvement funds, and establish goals (approved by the TEA) to hold accountable its Tier III schools that receive school improvement funds.		
4	Applicant provides assurance that it will, if it implements a restart model in a Tier I or Tier II school, include in its contract or agreement terms and provisions to hold the charter operator, charter management organization, or education management organization accountable for complying with the final federal requirements.		
5	Applicant provides assurance that it will report to the TEA the school-level data required under section III of the final federal requirements.		
6	Applicant provides assurance that it will participate in any evaluation of the grant conducted by the U.S. Department of Education, including its contractors, or the Texas Education Agency, including its contractors.		
<b>Part 4: TEA Program Assurances</b>			
<b>#</b>	<b>TEA Assurance Description</b>		
1	Before full implementation funds are made available, the grantee must demonstrate that all early implementation activities have been completed. Successful completion of the early implementation will be measured in the Quarterly Implementation Reports (QIR), the Model Selection and Description Report, and through participation in TEA technical assistance. <ul style="list-style-type: none"> <li>a. The Model Selection and Description Report must be submitted to TEA no later than <b>February 1, 2011</b>. This report may be submitted at any time prior to the deadline. Grantees must demonstrate successful completion of the following activities:             <ul style="list-style-type: none"> <li>i. Comprehensive Needs Assessment process.</li> <li>ii. Establish the grant budget by the required categories.</li> <li>iii. Identification and Selection of the intervention model.</li> <li>iv. Development of activities to implement selected intervention model.</li> <li>v. Development of Timeline of Grant Activities.</li> </ul> </li> </ul>		



<b>For TEA Use Only</b> Adjustments and/or annotations made on this page have been confirmed with _____		<b>TEXAS EDUCATION AGENCY</b> <b>Standard Application System (SAS)</b>	146-906 County-District No.
by telephone/e-mail/FAX on _____ by _____ of TEA.		<b>School Years 2010-2013</b>	Amendment No. _____
<b>Texas Title I Priority Schools Grant</b> <b>Schedule #4—Program Requirements</b>			
<b>Part 4: TEA Program Assurances</b>			
<b>#</b>	<b>TEA Assurance Description</b>		
2	The applicant provides assurance that the LEA will designate an individual or office with primary responsibilities for supporting the LEA/campus' school improvement efforts. This individual/office will have primary responsibility and authority for ensuring the effective implementation of the grant option approved by TEA; serve as the district liaison to TEA and those providing technical assistance and/or contracted service to the LEA/campus as part of the approved grant.		
3	The applicant provides assurance that a team from the grantee LEA/campus will attend and participate in grant orientation meetings, technical assistance meetings, other periodic meetings of grantees, the Texas School Improvement Conference, and sharing of best practices.		
4	For the LEAs selecting the TEA Designed Models the applicant provide assurances that it will participate in and make use of technical assistance and coaching support provided by TEA, SIRC, and/or its subcontractors.		
5	The applicant will establish or provide evidence of a system of formative assessment aligned to the Texas Essential Knowledge and Skills which provides robust, targeted data to evaluate the effectiveness of the LEA's curriculum and its alignment with instruction occurring on the campus; assesses progress on student groups' academic achievement at the campus level; and guide instructional decisions by teachers for individual students.		
6	The applicant will participate in a formative assessment of the LEA's capacity and commitment to carry out the grant intervention models.		
7	The applicant will provide access for onsite visits to the LEA and campus by TEA, SIRC and its contractors.		
8	The applicant, if selecting the Restart Model, agrees to contract only with CMO or EMO providers on the State's approved list of CMO and EMO providers.		
9	The applicant, if selecting the Turnaround Model or Transformation Model (Tiers I and Tiers II only) agrees to the participation of the campus principal or principal candidates in a formative assessment of their turnaround leadership capacity.		
10	If the LEA/Tier III campus selects to implement the <b>transformation model</b> , the campus assures That it will it implement the following federal requirements. 1. Develop and increase teacher and school leader effectiveness. A. Evaluate the effectiveness of the current principal and use the results of the evaluation to determine whether the principal should be replaced, be retained on the campus, or be provided leadership coaching or training. B. Identify and reward school leaders, teachers, and other staff who, in implementing this model, have increased student achievement and high school graduation rates and identify and remove those who, after ample opportunities have been provided for them to improve their professional practice, have not done so; C. Provide staff ongoing, high-quality, job-embedded professional development (e.g., regarding subject-specific pedagogy, instruction that reflects a deeper understanding of the community served by the school, or differentiated instruction) that is aligned with the school's comprehensive instructional program and designed with school staff to ensure they are equipped to facilitate effective teaching and learning and have the capacity to successfully implement school reform strategies; and D. Implement such strategies as financial incentives, increased opportunities for promotion and career growth, and more flexible work conditions that are designed to recruit, place, and retain staff with the skills necessary to meet the needs of the students in a transformation school based on rigorous, transparent, and equitable evaluation systems for teachers and principals: 1. Takes into account data on student growth as a a factor as well as other factors such as multiple observation-based assessments of student performance and ongoing collections of professional practice reflective of student achievement and increased high school graduation rates; and 2. Are designed and developed and with teacher and principal involvement		

<b>For TEA Use Only</b> Adjustments and/or annotations made on this page have been confirmed with _____		<b>TEXAS EDUCATION AGENCY</b> <b>Standard Application System (SAS)</b>	<b>146-906</b> County-District No.
by telephone/e-mail/FAX on _____ by _____ of TEA.		<b>School Years 2010-2013</b>	Amendment No. _____
<b>Texas Title I Priority Schools Grant</b> <b>Schedule #4—Program Requirements</b>			
<b>Part 4: TEA Program Assurances</b>			
<b>#</b>	<b>TEA Assurance Description</b>		
10	2. Comprehensive instructional reform strategies. A. Use data to identify and implement an instructional program that is research-based and vertically aligned from one grade to the next as well as aligned with State academic standards; and B. Promote the continuous use of student data (such as from formative, interim, and summative assessments) to inform and differentiate instruction in order to meet the academic needs of individual students. 3. Increasing learning time and creating community-oriented schools. A. Establish schedules and strategies that provide increased learning time; and B. Provide ongoing mechanisms for family and community engagement. 4. Providing operational flexibility and sustained support. A. Give the school sufficient operational flexibility (such as staffing, calendars/time, and budgeting) to implement fully a comprehensive approach to substantially improve student achievement outcomes and increase high school graduation rates; and B. Ensure that the school receives ongoing, intensive technical assistance and related support from the LEA, the SEA, or a designated external lead partner organization (such as a school turnaround organization or an EMO).		
11	An LEA may also implement other strategies to develop teachers' and school leaders' effectiveness, such as-- (A) Provide additional compensation to attract and retain staff with the skills necessary to meet the needs of the students in a transformation school; (B) Institute a system for measuring changes in instructional practices resulting from professional development; or (C) Ensure that the school is not required to accept a teacher without the mutual consent of the teacher and principal, regardless of the teacher's seniority.		
12	An LEA may also implement comprehensive instructional reform strategies, such as-- (A) Conduct periodic reviews to ensure that the curriculum is being implemented with fidelity, is having the intended impact on student achievement, and is modified if ineffective; (B) Implement a school wide "response-to-intervention" model; (C) Provide additional supports and professional development to teachers and principals in order to implement effective strategies to support students with disabilities in the least restrictive environment and to ensure that limited English proficient students acquire language skills to master academic content; (D) Use and integrate technology-based supports and interventions as part of the instructional program; and (E) In secondary schools-- (1) Increase rigor by offering opportunities for students to enroll in advanced coursework (such as advanced Placement; International Baccalaureate; or science, technology, engineering, and mathematics courses, especially those that incorporate rigorous and relevant project-, inquiry-, or design-based contextual learning opportunities), early-college high schools, dual enrollment programs, or thematic learning academies that prepare students for college and careers, including by providing appropriate supports designed to ensure that low-achieving students can take advantage of these programs and coursework; (2) Improve student transition from middle to high school through summer transition programs or freshman academies; (3) Increase graduation rates through, for example, credit-recovery programs, re-engagement strategies, smaller learning communities, competency-based instruction and performance-based assessments, and acceleration of basic reading and mathematics skills; or (4) Establish early-warning systems to identify students who may be at risk of failing to achieve to high standards or graduate.		

<b>For TEA Use Only</b> Adjustments and/or annotations made on this page have been confirmed with _____		<b>TEXAS EDUCATION AGENCY</b> <b>Standard Application System (SAS)</b>	<b>146-906</b> County-District No.
by telephone/e-mail/FAX on _____ by _____ of TEA.		<b>School Years 2010-2013</b>	Amendment No. _____
<b>Texas Title I Priority Schools Grant</b> <b>Schedule #4—Program Requirements</b>			
<b>Part 4: TEA Program Assurances</b>			
<b>#</b>	<b>TEA Assurance Description</b>		
13	An LEA may also implement other strategies that extend learning time and create community-oriented schools, such as-- A. Partner with parents and parent organizations, faith- and community-based organizations, health clinics, other State or local agencies, and others to create safe school environments that meet students' social, emotional, and health needs; B. Extend or restructure the school day so as to add time for such strategies as advisory periods that build relationships between students, faculty, and other school staff; C. Implement approaches to improve school climate and discipline, such as implementing a system of positive behavioral supports or taking steps to eliminate bullying and student harassment; or D. Expand the school program to offer full-day kindergarten or pre-kindergarten.		
14	The LEA may also implement other strategies for providing operational flexibility and intensive support, such as-- A. Allow the school to be run under a new governance arrangement, such as a turnaround division within the LEA or SEA; or B. Implement a per-pupil school-based budget formula that is weighted based on student needs.		
15	The LEA/campus assures TEA that data to meet the following federal requirements will be available and reported as requested. a. Number of minutes within the school year. b. Average scale scores on State assessments in reading/language arts and in mathematics, by grade, for the "all students" group, for each achievement quartile, and for each subgroup. c. Number and percentage of students completing advanced coursework (e.g., AP/IB), early-college high schools, or dual enrollment classes. (High Schools Only) d. College enrollment rates. (High Schools Only) e. Teacher Attendance Rate f. Student Completion Rate g. Student Drop-Out Rate h. Locally developed competencies created to identify teacher strengths/weaknesses i. Types of support offered to teachers j. Types of on-going, job-embedded professional development for teachers k. Types of on-going, job-embedded professional development for administrators l. Strategies to increase parent/community involvement m. Strategies which increase student learning time		
<b>By submitting the application and signing Schedule #1, the applicant is certifying it will comply with the above assurances.</b>			

<b>For TEA Use Only</b> Adjustments and/or annotations made on this page have been confirmed with _____	<b>TEXAS EDUCATION AGENCY</b> <b>Standard Application System (SAS)</b>	<b>146-906</b> County-District No.
by telephone/e-mail/FAX on _____ by _____ of TEA.	<b>School Years 2010-2013</b>	Amendment No.

**Texas Title I Priority Schools Grant  
Schedule #4A—Program Abstract**

**Part 1: Grant Eligibility**

☐ Tier I Eligible Campus     
 ☐ Tier II Eligible Campus     
 X Tier III Eligible Campus

**Identify which timeline the LEA/Campus the applicant will implement.**

X Option 1: LEA/campus currently engaged in aggressive reform  
☐ Option 2: LEA/campus in need of foundational technical assistance

**Part 2: Grant Program Summary.** Provide a brief overview of the program you plan to implement on the campus.

Be sure to address fundamental issues such as your local program goals and objectives that align with the RFA purpose and goals, rationale for program design, etc. Address the specific gaps, barriers, or weaknesses to be addressed by the intervention model to be selected. A response to this question must be completed in the original submission regardless of whether the LEA/campus has selected an intervention model at this time or not.

Responses are limited to the space provided, front side only, with a font size no smaller than 9-point (Arial or Verdana).

Liberty Elementary School is committed to change. Our program comes in two parts. Primarily, we must change the school climate. Schools must be a positive, safe place to learn. Schools face a perception by some that courses are not relevant, and that staff is apathetic. We want to assure that students see and feel that they are enveloped by a caring staff by developing professional mentoring relationships that actively show a caring, and committed attitude toward the success of each student. In an article in the December 2004 issue of Best Practice Briefs the author explains that, "school climate is a significant element in discussions about improving academic performance and school reform."

We want to create a school that targets the long-term interests and goals of students. Our research indicates that interested, engaged students will have a better overall school experience which includes academic achievement and stronger positive rapport with staff. The resulting outcome reduces future drop-out concerns.

To achieve this, they would develop a "looping" master schedule. "The rising interest in looping has been in direct response to the diverse needs of students. Looping provides stability for the growing number of students with less stable home environments. Looping classes develop a family-like environment, providing teachers with the opportunity to build strong, meaningful relationships with students," according to Tim Johnson and Paul Grant. Looping is researched and practiced by the national Waldorf school. This practice has proven effective in intervening before problems become apparent.

Second, they will continue to focus on improving student achievement by addressing AYP, AEIS, and PBMAS deficiencies in math, ELA, and science among various student groups. We will continue to improve our knowledge and practice of the database system which creates a baseline from various data sources and overlays benchmark data that shows a margin of improvement for each student. This information helps schedule small groups for intervention and remediation. It also helps to evaluate staff and gauge curriculum being taught. Data is just a sea of numbers without implementation. Teachers play the most important role because they use the information to the directly effect the success of students. However, disaggregation and compilation is equally important. Our manual system is effective, but antiquated and time-consuming for administrators. Staying current is virtually impossible. We lack the time and resources to maintain this data; consequently, a new database system will alleviate the need of improvement over the manual calculations with a system that runs more efficiently is great.

We believe that a great staff will be better served by staff development that drives our instructional strategies. We believe that a disconnect exists here. Many times staff development is planned according to availability. This shift in approach will offer a narrow, clear focus. Staff development should be carefully planned according to weakness as discovered from benchmark testing and state testing.

**Liberty Elementary School has selected the Tier III Transformation model.**

<b>For TEA Use Only</b> Adjustments and/or annotations made on this page have been confirmed with _____	<b>TEXAS EDUCATION AGENCY</b> <b>Standard Application System (SAS)</b>  <b>School Years 2010-2013</b>	<b>146-906</b> County-District No.  Amendment No. _____
by telephone/e-mail/FAX on _____ by _____ of TEA.		

**Texas Title I Priority Schools Grant**  
**Schedule #4B—Program Description**

**Part 1: Comprehensive Needs Assessment**

**Section A: Campus Grade Levels**

Type of School	Number of Students Enrolled in Grade Levels on the Campus to be Served with Grant														
	PK	K	1	2	3	4	5	6	7	8	9	10	11	12	Total
Public School				170	178	178	180								706
Open-Enrollment Charter School															
<b>Total Students:</b>	<b>0</b>	<b>0</b>	<b>0</b>	<b>0</b>	<b>0</b>	<b>0</b>	<b>0</b>	<b>0</b>	<b>0</b>	<b>0</b>	<b>0</b>	<b>0</b>	<b>0</b>	<b>0</b>	<b>706</b>

**Total Instructional Staff** **47**

**Total Support Staff** **16**

**Section B: Data Sources Reviewed or to be Reviewed in the Comprehensive Needs Assessment Process**

<b>1</b>	Student attendance rates
<b>2</b>	AEIS, AYP, & PBMAS reports
<b>3</b>	I-NOVA data
<b>4</b>	Staff attendance
<b>5</b>	TAKS Scores
<b>6</b>	TAKS Specific Objective Benchmark Scores/ Edusoft
<b>7</b>	Student discipline referrals
<b>8</b>	Pearson reports
<b>9</b>	SIS - Skyward
<b>10</b>	Results from the LISD Task Force

<b>For TEA Use Only</b> Adjustments and/or annotations made on this page have been confirmed with _____	<b>TEXAS EDUCATION AGENCY</b> <b>Standard Application System (SAS)</b>	<u>146-906</u> County-District No.
by telephone/e-mail/FAX on _____ by _____ of TEA.	<b>School Years 2010-2013</b>	_____ Amendment No.

**Texas Title I Priority Schools Grant**

**Schedule #4B—Program Description**

**Part 1: Comprehensive Needs Assessment Cont.**

**Section C: Process** Responses are limited to the space provided, front side only, with a font size no smaller than 9 point (Arial or Verdana).

**Describe, in detail, the process the LEA and campus followed/will follow to identify the needs of the campus.**

Liberty Elementary School staff met to disaggregate data. All staff was involved in creating a needs assessment. The needs assessment process began in the summer 2009 at Liberty Elementary School's Summer Planning Academy (SPA). This approach will continue as the planning tool. Specifically, the campus followed the following process:

- a. **We gathered information from various sources including but not limited to TAKS scores. TAKS longevity reports, AYP data, I-NOVA and benchmark assessments;**
- b. **Staff was divided into content area to identify campus needs. These groups analyzed demographic as well sub-population data;**
- c. **Core subject area teachers met in groups to study specific TAKS results and trends. They developed instructional strategies to address the weaknesses.**
- d. **Other campus staff met to review attendance data and review other instructional needs or concerns. The group suggested positive ideas that were added to the Campus Improvement Plan (CIP).**
- e. **The site-based Campus Improvement Team (CIT) and faculty met throughout the year adjusting the CIP and addressing current needs and concerns.**

Department level meeting with curriculum personnel were held to evaluate progress and optimize results.

<b>For TEA Use Only</b> Adjustments and/or annotations made on this page have been confirmed with _____		<b>TEXAS EDUCATION AGENCY</b> <b>Standard Application System (SAS)</b>  <b>School Years 2010-2013</b>	<u>146-906</u> County-District No.
by telephone/e-mail/FAX on _____ by _____ of TEA.			_____ Amendment No.
<b>Texas Title I Priority Schools Grant</b>			
<b>Schedule #4B—Program Description</b>			
<b>Part 1: Comprehensive Needs Assessment Cont.</b>			
<b>Section D: Groups of Participants Contributing/to Contribute to Needs Assessment Process, ensuring Parents and Community Groups were involved in the process.</b>			
1	Campus Improvement Team – staff, administration, parents, community members, business professionals		
2	Community leaders		
3	Parents – including web surveys		
4	Faculty		
5	Staff		
6	Region IV consultants		
7	Parent Teacher Organization		
8	LISD Task Force		
9	School Board		
10			

<b>For TEA Use Only</b> Adjustments and/or annotations made on this page have been confirmed with by telephone/e-mail/FAX on _____ of TEA.	<b>TEXAS EDUCATION AGENCY</b> <b>Standard Application System (SAS)</b>  <b>School Years 2010-2013</b>	<b>146-906</b> County-District No.  Amendment No.
--	--	--

**Texas Title I Priority Schools Grant**  
**Schedule #4B—Program Description**

**Part 2: Project Management**

**Section A: LEA (District) Capacity** Responses are limited to **one page each**, front side only, with a font size no smaller than 9 point (Arial or Verdana).

**Capacity** -- Describe the LEA's capacity to use grant funds to provide adequate resources and related services/support to the campus to implement, fully and effectively, the required activities of the school intervention model.

Liberty Elementary School has the support of the entire school district including the superintendent, and school board. Every entity shares the same commitment to improved student achievement. The Business Office handles over a 1.5 million dollar budget each month. The adequate personnel allows for the LISD Business Office to run extremely efficiently without exception. Consequently, the entire faculty and staff at Liberty Elementary School share the goal of improved student achievement. They are committed to a "whatever it takes" attitude to make sure they reach their goal. Each program and service has been researched and studied to allow for ease in implementation. The campus manager and the district shepherd will hold the school directly accountable. They will guide the school to make sure the appropriate steps are taken to ensure that the school is moving forward with the plan. This diagram below illustrates that LES is strategic in its approach to student performance. The grant will only enhance the efforts made daily by many people. LISD has the capacity to manage the services and support that this grant pledges.

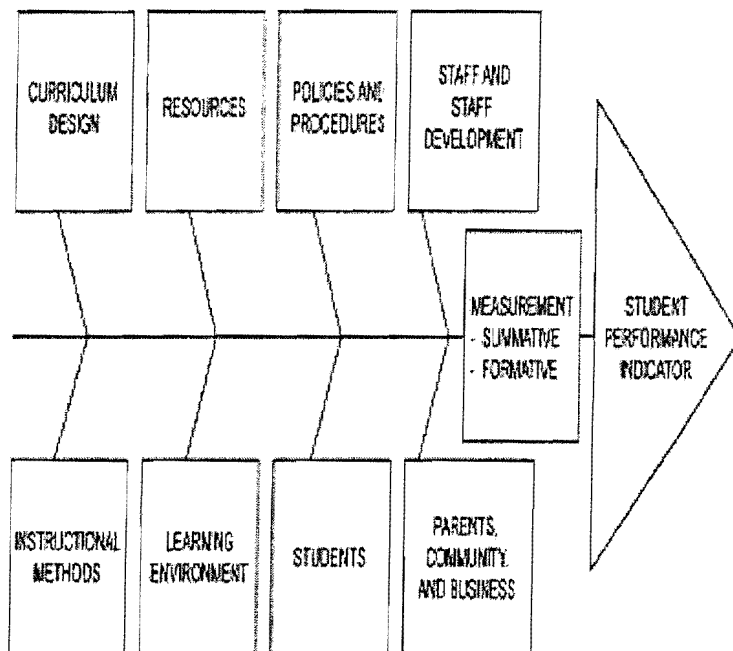



<b>For TEA Use Only</b> Adjustments and/or annotations made on this page have been confirmed with _____	<b>TEXAS EDUCATION AGENCY</b> <b>Standard Application System (SAS)</b>	<b>146-906</b> County-District No.
by telephone/e-mail/FAX on _____ by _____ of TEA.	<b>School Years 2010-2013</b>	Amendment No.

**Texas Title I Priority Schools Grant**  
**Schedule #4B—Program Description**

**Part 2: Project Management Cont.**

**Section A: LEA (District) Capacity** Responses are limited to **one page each**, front side only, with a font size no smaller than 9 point (Arial or Verdana).

**Partnership/Involvement of Others** – Describe how the LEA/campus consulted with relevant stakeholders (students, staff, parents, community) regarding this application and proposed implementation of a school intervention model.

Liberty Elementary School has made a concerted effort to inform all stakeholders in the reform efforts and plans. Throughout the year they have made progress in measuring where they want to be as a school and where they are. They have diligently put their ideas and dreams on paper to map a course which they presently find themselves navigating. They continue to revisit and revise the course. With the help of Region X's Parent Involvement Resources the following parent/community teams, meetings, and forums have helped them shape their path:

- Community Action Team
- Campus Improvement Team
- Specific Community Leaders (i.e. the city mayor)
- School Board Members
- Parents
- Faculty
- All Staff
- Region IV Consultants

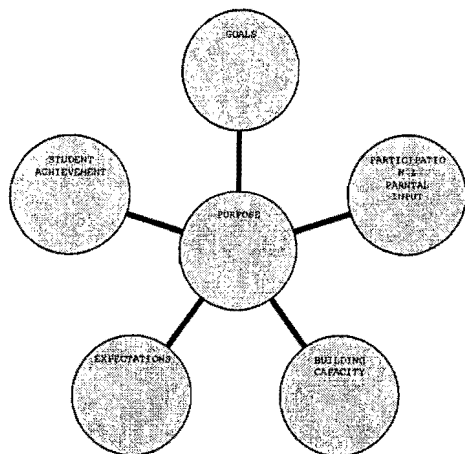

<b>For TEA Use Only</b> Adjustments and/or annotations made on this page have been confirmed with _____	<b>TEXAS EDUCATION AGENCY</b> <b>Standard Application System (SAS)</b>	<b>146-906</b> County-District No.
by telephone/e-mail/FAX on _____ by _____ of TEA.	<b>School Years 2010-2013</b>	Amendment No. _____

**Texas Title I Priority Schools Grant**  
**Schedule #4B—Program Description**

**Part 2: Project Management Cont.**

**Section A: LEA (District) Capacity** Responses are limited to **one page each**, front side only, with a font size no smaller than 9 point (Arial or Verdana).

**Management of Grant Activities** – Describe how the LEA and campus will modify its practices and/or policies, as necessary, to ensure its implementation of the intervention(s) fully and effectively.

The campus will use aggressive interventions when the data and student needs indicate such. They will continue to adjust their practice and policy to meet these needs. They will not allow policies that impede their success to go unchallenged. What they have learned in their ongoing process of campus reform is the true academic student needs. The campus leaders including teachers, curriculum facilitators and administrators must continue to be the catalyst for reform. The campus will continue to utilize site-based teams for decision-making regarding student achievement. The efforts of reform must be from the bottom-up not from the top-down. The core area teachers and administrators will continue to be results driven and responsive to benchmark assessments, TAKS data, and other data that indicates student performance. The school principal will continue to use his staff to adjust strategies and tactics to achieve student success.

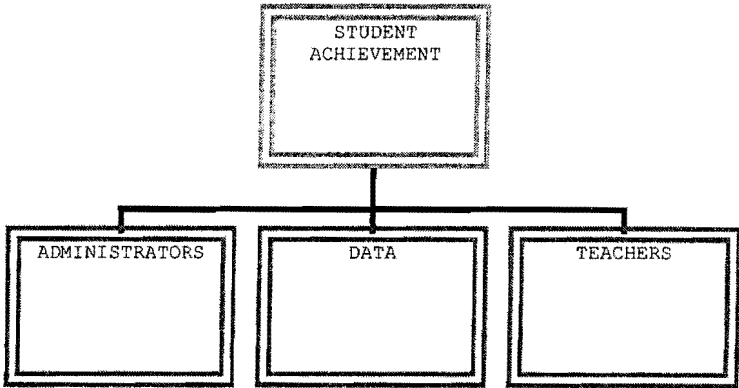

<b>For TEA Use Only</b> Adjustments and/or annotations made on this page have been confirmed with _____	<b>TEXAS EDUCATION AGENCY</b> <b>Standard Application System (SAS)</b>  <b>School Years 2010-2013</b>	<u>146-906</u> County-District No.
by telephone/e-mail/FAX on _____ by _____ of TEA.		Amendment No. _____
<b>Texas Title I Priority Schools Grant</b> <b>Schedule #4B—Program Description</b>		
<b>Part 2: Project Management Cont.</b>		
<b>Section A: LEA (District) Capacity</b> Responses are limited to <b>one page each</b> , front side only, with a font size no smaller than 9 point (Arial or Verdana).		
<b>Resource Management</b> – Describe how the LEA/campus will align other resources (federal, state, local, and community) with the school improvement intervention.		
<p>Liberty ISD has a proven history of success in managing, implementing and <b>coordinating</b> federal, state and local <b>grants</b>. These <b>resources</b> include <b>Title funds, Life Skills for Student Parents grant, State Compensatory Ed (SCE)</b>, and the <b>Prekindergarten Expansion Grant</b>. Submission timelines are adhered to as a matter of routine. The Director of State/Federal Programs and the Chief Financial Officer work together to manage and <b>coordinate</b> grants with existing <b>district and campus programs</b>. Appropriate accounting procedures are followed, with the goal of providing excellence in a <b>cost effective</b> manner. The District consistently receives a Superior Achievement from the Financial Integrity Rating Systems of Texas (FIRST). As an example Liberty ISD currently offers a full-day prekindergarten (pre-k) program for qualified students, with funding provided from the regular instructional allotment, local monies, SCE, Title funds and the Prekindergarten Expansion Grant. Providing pre-k programs on both the San Jacinto and MET Head Start campuses is a <b>cost effective</b> use of <b>facilities</b> and a way of providing academic excellence and opportunity to all children in the <b>community</b>.</p>		

<b>For TEA Use Only</b> Adjustments and/or annotations made on this page have been confirmed with	<b>TEXAS EDUCATION AGENCY</b> <b>Standard Application System (SAS)</b>	<b>146-906</b> County-District No.
by telephone/e-mail/FAX on _____ by _____ of TEA.	<b>School Years 2010-2013</b>	Amendment No.
<b>Texas Title I Priority Schools Grant</b>		
<b>Schedule #4B—Program Description</b>		
<b>Part 2: Project Management Cont.</b>		
<b>Section A: LEA (District) Capacity</b> Responses are limited to <b>one page each</b> , front side only, with a font size no smaller than 9 point (Arial or Verdana).		
<b>Grant Project Manager Qualifications</b> – Describe the qualifications of the person selected to be the project manager for this grant on the campus.		
<p>The grant manager on the campus will be the principal. The new principal is completing his third school year. He made has made significant, positive changes based on deficiencies that were identified in TAKS scores. Hiring some new personnel and moving ineffective staff was addressed as well as the development of new curriculum. Significant district resources were used to address the deficiencies. A new accountability system was established that focused on increased responsibility by core teachers. CBA's (Curriculum Based Assessments) were implemented to track effectiveness of strategies. The principal has seen positive results with the sweeping changes. The first year was steep with opposition, but he was steadfast with his reformation. He handled the job like a professional; it was business, not personal. Along with the rest of the administrative team including, but not limited to, the assistant principal, the curriculum director, the counselors, the principal will surrounded himself with a strong support system creating a pipeline of leadership capable of keeping him on track to achieve the goals of this grant. The principal reflects on the possibilities of this grant.</p>		
<p><b>"A prominent NFL Analyst that was also an NFL Coach for the San Francisco 49ers was known for a clock that hung in his office. Each hour of the clock was replaced with the word "Now." The time for Liberty Elementary is Now. We have dreamed long enough, and it is time to realize the incredible dream. I am committed to making change, and the staff at Liberty Elementary is determined to provide children with an exemplary education as well as the most incredible school experience possible. Having this grant would provide for our students and staff a means to realize our goals in a way that we have only dreamed. The potential for bringing about whole school reform without the constraints of a 5-10 year plan to address today's deficiencies is staggering. Our community takes pride in what we have accomplished in our past. We are determined to restore that pride now."</b></p>		
<p>The campus manager should have a clear oversight of the organization including but limited to personnel. They should exhibit significant understanding of schools and issues relating to restructuring /reform, and they should have administrative experience as a principal, superintendent or ESC administrator.</p>		

<b>For TEA Use Only</b> Adjustments and/or annotations made on this page have been confirmed with _____	<b>TEXAS EDUCATION AGENCY</b> <b>Standard Application System (SAS)</b>	<b>146-906</b> County-District No.
by telephone/e-mail/FAX on _____ by _____ of TEA.	<b>School Years 2010-2013</b>	Amendment No. _____

**Texas Title I Priority Schools Grant**  
**Schedule #4B--Program Description**

**Part 2: Project Management Cont.**

**Section A: LEA (District) Capacity** Responses are limited to **one page each**, front side only, with a font size no smaller than 9 point (Arial or Verdana).

**LEA Support** – Describe how the LEA will structure and implement an individual or office with responsibility for supporting the campus' school improvement efforts.

The district grant administrator along with the campus principal and key campus leaders will lead the implementation of this grant. This group will be collaborative not hierarchical in nature, and they will model the type of climate change we hope to see reflected in the students and teachers.

The district grant facilitator (shepherd) will make sure that all funds are used according to the reform initiatives set out in this grant. They will also ensure that all Federal and state guidelines are followed. The district is committed to offering any and all support necessary to see the grant to fruition, following all guidelines, for all three years.

The district superintendent, Dr. Cynthia Lusignolo, corroborates, "The value of this grant to the District would be immeasurable. We have the energy and the drive to accelerate our efforts at maximizing student performance. What we lack are resources. This grant would be a dream come true. We relish the chance to provide our students with technology and learning experiences fitting for the 21<sup>st</sup> Century, and we would not squander this opportunity. We are confident that we have the staff in place to execute the cutting-edge, research-based plans contained in the grant proposal. We would use this grant as the spring board to launch our school district into the new decade and beyond. If received, we believe history will show that this grant was the pivotal turning point for acceleration and exceptional student performance in Liberty ISD."

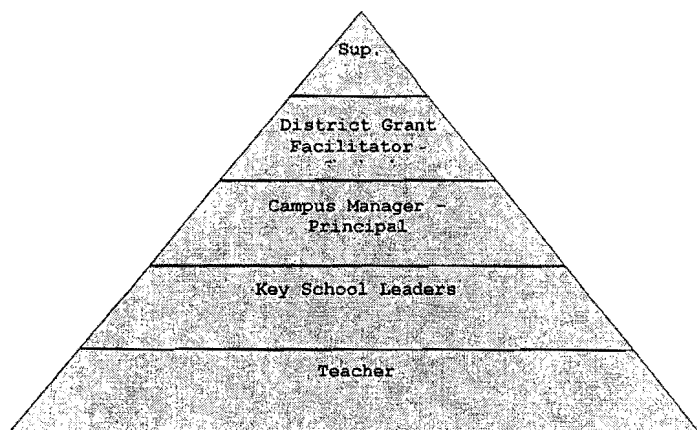

<b>For TEA Use Only</b> Adjustments and/or annotations made on this page have been confirmed with _____	<b>TEXAS EDUCATION AGENCY</b> <b>Standard Application System (SAS)</b>	<b>146-906</b> County-District No.
by telephone/e-mail/FAX on _____ by _____ of TEA.	<b>School Years 2010-2013</b>	Amendment No. _____

**Texas Title I Priority Schools Grant**  
**Schedule #4B—Program Description**

**Part 2: Project Management Cont.**

**Section A: LEA (District) Capacity** Responses are limited to **one page each**, front side only, with a font size no smaller than 9 point (Arial or Verdana).

**Program Continuation and Sustainability** – Describe how the LEA will sustain the campus reforms after the funding period ends.

Because of the nature of how the grant money will be spent, the lasting effects are infinite. Much of the money is centered on professional development and technology. So when the money ceases to be available, the long-term advantages will still be paying off. One goal for Liberty Elementary School is to increase teacher quality. The benefits of meaningful professional development cannot be eradicated once the money runs out. The knowledge will hopefully stay with the teachers for many years. From Charles Achilles and Christopher Tienken's article on *The Effects of Professional Development: A View From Plato's Cave*. They determined that educators should evaluate the emphasis on professional development against three criteria.

- 1) "Those who receive the professional development demonstrate positive change in skills, knowledge, attitudes, and behaviors. The new professional practice will be sustained as part of the professional's armamentarium.
- 2) The desired changes and improvements should be measurable and observable in the short term and in the long term: They become the norm until better knowledge; skills (etc.) are available.
- 3) Because the ultimate beneficiary of professional development should include the clients (i.e., students) the results of professional development should lead directly to observable, measurable positive change in student outcomes on clearly defined criteria."

Technology software and hardware will be bought to enhance the instructional process on the campus. Predominately this is a one time large expense and after that the maintenance and operation of the technology can be handled by the district. Several goals of the District Technology Plan will be met in this process.

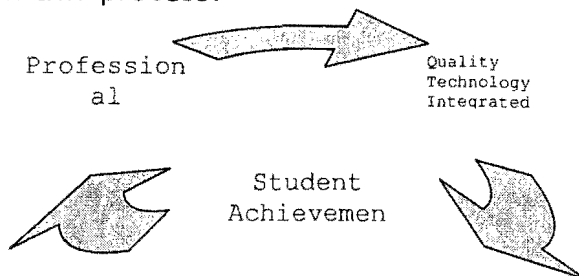

<b>For TEA Use Only</b> Adjustments and/or annotations made on this page have been confirmed with _____	<b>TEXAS EDUCATION AGENCY</b> <b>Standard Application System (SAS)</b>	<b>146-906</b> County-District No.
by telephone/e-mail/FAX on _____ by _____ of TEA.	<b>School Years 2010-2013</b>	Amendment No. _____

**Texas Title I Priority Schools Grant**  
**Schedule #4B—Program Description**

**Part 2: Project Management Cont.**

**Section A: LEA (District) Capacity** Responses are limited to **one page each**, front side only, with a font size no smaller than 9 point (Arial or Verdana).

**External Providers --** Describe how the LEA will recruit, screen, and select external providers to ensure their quality.

- All selection of external providers will be done at the campus level with input from colleagues and professionals in the respective content area. Curriculum providers will be chosen by the campus curriculum facilitator, but she will have contact with district personnel who are trained in curriculum on a more global level and are more versed on current curriculum trends and research. Site based teams will meet to screen possible providers.
- Tech Specialists will assist in making technological decisions pertaining to this grant. I. T. members will be consulted but all decisions will be based on whether or not student achievement will be positively impacted or not.
- This process will be followed in all areas where external providers are involved.

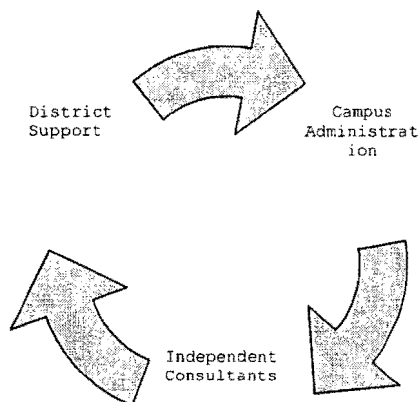

<b>For TEA Use Only</b> Adjustments and/or annotations made on this page have been confirmed with _____	<b>TEXAS EDUCATION AGENCY</b> <b>Standard Application System (SAS)</b>	<b>146-906</b> County-District No.
by telephone/e-mail/FAX on _____ by _____ of TEA.	<b>School Years 2010-2013</b>	Amendment No. _____

**Texas Title I Priority Schools Grant**  
**Schedule #4B—Program Description**

**Part 2: Project Management Cont.**

**Section A: LEA (District) Capacity** Responses are limited to **one page each**, front side only, with a font size no smaller than 9 point (Arial or Verdana).

**Site Visits** – If the intervention program includes site visits to other campuses successfully implementing the intervention model, describe the process for selecting the locations and the expected outcomes of the site visit.

A site visit is when an external evaluation team goes to an institution to evaluate verbal, written and visual evidence. The core team would like to be an external evaluation team and visit other campuses with overwhelmingly positive learning environments and efficient and effective data systems. 2010 TAKS scores will be used as well as other demographically comparable data will determine the visits that the core team from the campus will take.

The team will look for districts that exemplify the following: (this is not an exclusive list) active parent involvement; attendance, dropout, and graduation rates; health & wellness centers; examples of "green" involvement; post-secondary attendance rates; above national average SAT/ACT scores; career/real-life awareness programs; Gifted and Talented Programs k-12; and community involvement (how is the community brought into the school and how does the school reach out to the community outside the school's doors)?

The team will meet prior to a visit to establish specific, measurable goals. Then a post-visit meeting will analyze the gathered data. The results will help the school model exemplary, bold programs that "reach for the top"!



<b>For TEA Use Only</b> Adjustments and/or annotations made on this page have been confirmed with _____	<b>TEXAS EDUCATION AGENCY</b> <b>Standard Application System (SAS)</b>  <b>School Years 2010-2013</b>	<u>146-906</u> County-District No.  _____ Amendment No.
by telephone/e-mail/FAX on _____ by _____ of TEA.		

**Texas Title I Priority Schools Grant**  
**Schedule #4B—Program Description**

**Part 2: Project Management Cont.**

**Section A: LEA (District) Capacity** Responses are limited to *one page each*, front side only, with a font size no smaller than 9 point (Arial or Verdana).

**Lack of Capacity** -- If the LEA is not applying to serve each Tier I school (is not applying for grant funding for each Tier I school), provide a detailed explanation of why the LEA lacks capacity to serve each Tier I school.

**N/A - Liberty ISD has no Tier I or Tier II schools**

<b>For TEA Use Only</b> Adjustments and/or annotations made on this page have been confirmed with _____	<b>TEXAS EDUCATION AGENCY</b> <b>Standard Application System (SAS)</b>	<b>146-906</b> County-District No.
by telephone/e-mail/FAX on _____ by _____ of TEA.	<b>School Years 2010-2013</b>	Amendment No. _____

**Texas Title I Priority Schools Grant**

**Schedule #4B—Program Description**

**Part 3: Intervention Model**

**Section A: Intervention Model Selection Process**

**Intervention Model to be Implemented** – Indicate the model(s) being *considered* by the LEA/campus for implementation. Indicate whether the LEA/campus will participate in the TEA Approved Model with Technical Assistance provided by the TEA-funded School Improvement Resource Center or the LEA/campus will implement its own intervention design within the requirements of the grant program.

- ☐ Turnaround
- ☐ Closure
- ☐ Restart
- ☐ Transformation

X Tier III Modified Transformation

X TEA Designed Model with Technical Assistance Provided by the School Improvement Resource Center

☐ Supplemental Education Services (SES) incorporated into the intervention model

*Note: Applying to implement the TEA Approved Model with Technical Assistance Provided by the School Improvement Resource Center in no way implies or guarantees funding.*

☐ The LEA/campus will implement its own intervention design, within the parameters required by the final federal regulations released by USDE

**Schedule #4B—Program Description, Part 3, Intervention Model, continued on next page**

<b>For TEA Use Only</b> Adjustments and/or annotations made on this page have been confirmed with _____	<b>TEXAS EDUCATION AGENCY</b> <b>Standard Application System (SAS)</b>	<b>146-906</b> County-District No.
by telephone/e-mail/FAX on _____ by _____ of TEA.	<b>School Years 2010-2013</b>	Amendment No. _____

**Texas Title I Priority Schools Grant**  
**Schedule #4B—Program Description**

**Part 3: Intervention Model**

**Section B: Model Selection Process** –Describe in detail:

1. The process the LEA and campus followed/will follow to select a school intervention model that aligns to the identified needs of the campus.
2. The timeline delineating the steps the campus will take to implement the selected intervention.

Responses are limited to **five pages**, front side only, with a font size no smaller than 9 point (Arial or Verdana).

Robert Frost wrote a poem entitled *The Road Not Taken*. This poem, familiar to many, epitomizes the uncertainty of a "new path" and the comfort in traveling "the path" that is familiar; Liberty Elementary School wants to take the "new, less traveled path". Consequently, they are committed to change that will "...make all the difference" in the lives of the children of this rural community. Liberty sitting about 40 miles east of Houston, the county seat of Liberty County, fringes almost directly between the piney woods of east Texas and the coastal region bordering the Gulf of Mexico. For over 100 years this school district has been servicing the needs of the children of the community. At one time the town was flourishing with natural resources from the oil industry; however, those resources have all but dried up. Not only has this impacted the school district, local businesses, but also the families. Accordingly, the school district comprises 63% economically disadvantaged students, and unfortunately with a high economically disadvantaged percentage comes an overabundance of at-risk students. Also according to the 1999 US Census data 44% of the children reside in single-parent homes. This number is certain to go up when the 2010 census data becomes available. The population has a very different dynamic than it did during the "oil days." The community has a much more multi-cultural flavor than it did 25 years ago. Although the new multi-cultural atmosphere has been embraced by the community, it offers new challenges for a school district struggling to stay financially secure. As much as possible the district has not let funding be an issue where academics are concerned, but regardless of the best intentions, many programs have been "put aside" for lack of financial support. Over the past several years our community has been faced with managing the devastation of Hurricanes Katrina/Rita and Ike. These Hurricanes caused unprecedented economic damage to the community/schools, and in some cases signs of the disorder continue. Despite these challenges, we are and will remain committed to offering the students in the school district every opportunity to be well-educated productive citizens.

Like Achilles in Greek mythology, public education has a critical weakness, an Achilles heel; a weakness of which it is unaware. Through a comprehensive campus needs assessment, Liberty Elementary School has determined that gathering data is not exclusively the answer to student achievement; the process that drives the data is equally critical to the performance. In order for true reform to occur the focus cannot be too narrowly focused on the performance outcomes, but in conjunction with the process that coerces the outcomes. According to Dr. C. Jackson Grayson of APQC Education, "...without tending to processes as well as outcomes, there's little chance of meaningful improvement." After analysis of the campus needs assessment Liberty Elementary School led by the principal asked the difficult question, "Are we bold enough for our kids to make the kind of drastic changes necessary to see dramatic reform?" The answer was overwhelmingly yes. The culture is ripe for change, and they realize that "nothing changes if nothing changes."

*Administr@tor* magazine explains that "...schools are now at the epicenter of change. Sitting on the sidelines is not allowed during this burst of education creativity." Schools have to abandon the sit-and-get method of learning, and adults must be willing to change their behavior: One size really does not fit all. Education has evolved into the civil rights of this generation. One has to look no further than Central Falls, Rhode Island, where the actions of Superintendent, Francis Gallo, made national news when she fired the entire staff of 93 in the small town's only high school. Radically dramatic school changes have popped up on the horizon around the nation. In many cases what happens inside the school has not caught up with the changes that have and are happening "outside." Schools are stuck in an antiquated agrarian system. However, schools like The Harlem Children's Zone in New York, Capital Prep in Connecticut, and KIPP Academy and YES Prep in Texas have blazed a bold trail and not only set a new standard of excellence, but also have created a model of reform for the rest of the country.

On February 7, 2009 President Barack Obama signed the American Recovery and Reinvestment Act of 2009 into law which appropriated billions of dollars to education. This translates into millions at the local level; however, in order for the "Recovery" money to become a reality for local districts, they must commit to bold, courageous change.

<b>For TEA Use Only</b> Adjustments and/or annotations made on this page have been confirmed with _____	<b>TEXAS EDUCATION AGENCY</b> <b>Standard Application System (SAS)</b>  <b>School Years 2010-2013</b>	<b>146-906</b> County-District No.  Amendment No. _____
by telephone/e-mail/FAX on _____ by _____ of TEA.		

**Texas Title I Priority Schools Grant**  
**Schedule #4B—Program Description**

**Part 3: Intervention Model**

**Section B: Model Selection Process Cont.** Responses are limited to **five pages**, front side only, with a font size no smaller than 9 point (Arial or Verdana).

This change begins with a look at the school's fundamental strengths and weaknesses starting with the school leadership. According to Hallinger and Heck's article "Exploring the Principal's Contribution in School Effectiveness," "...school leaders exert a powerful, if indirect, influence on teaching quality and student learning." Not only must the leadership be examined, but also the current model of education must be scrutinized. According to research by Robert Freeman, "cultures live by their models." "When it comes to education, our models are not people but, rather, ideas." For school improvement to see fruition, getting the model right does not prove nearly so important as getting the right model. Liberty Elementary, a Tier III school, has chosen the **TEA Tier III Transformation Modified Model**. The school has worked extensively planning to implement this model of education.

After a needs assessment pointed to including the process as well as the performance in order to facilitate school reform, the elementary school began studying the climate of the school and that started with the principal. According to Social Emotional Development Learning (SEDL), an Austin based educational nonprofit, "...effective change requires skilled leadership that can integrate the soft human elements with hard business actions." In the 2007-2008 school year the school leadership changed. The new principal initiated a practice that included extensive data collection. This practice, along with various other changes kept the elementary school from becoming in danger with AYP or AEIS status. The principal has been and continues to be involved in ongoing professional development. Based on the positive changes that have occurred within the school, the campus committee has determined that it is not necessary to change the principal. SEDL also finds that "...instructional leadership is a significant aspect of effective schools and includes characteristics such as high expectations of students and teachers, an emphasis on instruction, provision of professional development, and the use of data to evaluate students' progress among others." SEDL concludes that, "instructional leadership has been found to be a significant factor in facilitating, improving, and promoting the academic progress of students." The elementary school is confident that their instructional leadership is serious about change and has the instructional course clearly navigated. With the instructional compass keeping the curriculum stable, the school took a critical look at the climate of the school. According to Sanford N. McDonnell, a professor at The University of Missouri, "the nationally recognized Comprehensive School Climate Inventory (CSCI) is a scientifically-based set of measures that provide a comprehensive picture of a range of school climate dimensions, from students, staff and parents." The Best Practices Brief at Michigan State University describes that "...school climate reflects the physical and psychological aspects of the school that are more susceptible to change and that provide the preconditions necessary for teaching and learning to take place."

**Liberty Elementary School aims to achieve the following goals:**

- 1). Improve overall student achievement with particular emphasis on student groups.**
- 2). Improve the quality of instructional leadership.**
- 3). Improve teacher quality.**
- 4). Improve parent/community relations.**

**In order to achieve the four goals, the school will 1) continue the extensive data collection. This data sets the instructional compass, and attention and reaction to this data can improve academic performance; 2) continue to give the staff development program regular shots of B-12 to increase teacher quality and improve instructional leadership; and 3) improve the school climate which according to research will improve academic performance and will increase parent/community involvement.**

<b>For TEA Use Only</b> Adjustments and/or annotations made on this page have been confirmed with _____	<b>TEXAS EDUCATION AGENCY</b> <b>Standard Application System (SAS)</b>	<b>146-906</b> County-District No.
by telephone/e-mail/FAX on _____ by _____ of TEA.	<b>School Years 2010-2013</b>	Amendment No. _____

**Texas Title I Priority Schools Grant**  
**Schedule #4B—Program Description**

**Part 3: Intervention Model**

**Section B: Model Selection Process Cont.** Responses are limited to **five pages**, front side only, with a font size no smaller than 9 point (Arial or Verdana).

The plan is entitled "**Someday is Now.**" This title is derived from the songs *Sometimes* by the Carpenters and *Our Day Will Come* by Ruby & the Romantics. Both songs speak of reflection and dreams, "*sometimes not often enough, we reflect upon the good things,*" and "*our dreams have magic.*" Liberty Elementary wants to do more than just reflect and dream; they want the trite expression "someday" to not just be a pipe dream for the future, they want and are committed for **Someday** to be **Now**.

The following paragraphs will examine the details of Liberty Elementary School's **Someday is Now** plan. With emphasis on **data collection**, **staff development** and **school climate** the plan will show how the Tier III Transformational Model will narrow the focus of the efforts to cultivate a culture of success rather than one of failure at Liberty Elementary School. The plan follows the Seven Critical Success Factors.

1). Improve Academic Performance including (but not limited to) Reading/ELA and Mathematics – Gone are the days of spontaneous school lessons planned over a morning cup of coffee. Rather lessons should be generated after studying data. Data should not be rejected, but seen as a tool that is a recipe for quality instruction. According to Dr. Scott McLeod at the University of Minnesota, "...teachers are finding that intelligent and pervasive uses of data can improve their instructional interventions for students, re-energize their enthusiasm for teaching, and increase their feelings of professional fulfillment and job satisfaction." Liberty Elementary School (LES) will give assessments based on instruction in ELA, math, and science. The data from these assessments will navigate the trail for curriculum alignment and classroom instruction. LES will meet individually with students to discuss specific performance. This will make student achievement personal for every student: Even the high achieving students that can "see" that they possibly only lacked one question from being commended. C-SCOPE for Curriculum alignment and Successmaker for curriculum reinforcement will be purchased. Reading and math interventionists will be hired as well as a science lab teacher. Academic looping will foster sustained relationships and rapport among teachers, students, and parents. Differentiated instruction along with 21st Century technology improvements will boost LES in a positive direction toward improved academic performance.

2). Increase the Use of Quality Data to Drive Instruction – LES has to become a better manager of getting information about students into the hands of classroom teachers. Again according to Dr. McLeod, "...most teachers and other support staff are unprepared to adopt data-driven approaches without extensive professional development and training. LES currently has many sources of student data. At this time only a handful of teachers/administrators are able to disaggregate and analyze the data. This grant will allow for training that will equip all classroom teachers the power of data and its use in driving decision-making and instruction. Teacher conferences can become more powerful with teachers, parents, and campus administrators all speaking the "same language." LES wants to be data-savvy from the main office to the gym. They want to be able to merge the data from several assessments setting the gauge for student achievement and create and maintain a database that will create and store a baseline for every student in core areas. This process is on-going and should not stop with the classroom teacher. A new data system Aimsweb will be purchased to organize the data. The principal will also become adept at reading data, and this knowledge will help when addressing attendance, dropout, and behavioral issues. Dr. McLeod summarizes "...the driving engine behind substantial improvements in student learning outcomes is a strong system of formative assessment, coupled with the opportunity for teachers to collaboratively make sense and act upon the formative data they receive."

<b>For TEA Use Only</b> Adjustments and/or annotations made on this page have been confirmed with _____  by telephone/e-mail/FAX on _____ by _____ of TEA.	<b>TEXAS EDUCATION AGENCY</b> <b>Standard Application System (SAS)</b>  <b>School Years 2010-2013</b>	<b>146-906</b> County-District No. _____  Amendment No. _____
--	--	--

**Texas Title I Priority Schools Grant**  
**Schedule #4B—Program Description**

**Part 3: Intervention Model**

**Section B: Model Selection Process Cont.** Responses are limited to **five pages**, front side only, with a font size no smaller than 9 point (Arial or Verdana). Responses are limited to **five pages**, front side only, with a font size no smaller than 9 point (Arial or Verdana).

3). Increase Leadership Effectiveness – “The buck” truly does stop in the Principal’s office. The Principal is the most visible of any position at a school. Hoy and Brown found that, “...teachers responded more favorably to principals with a leadership style that combines both structure and consideration.” Samuel Klug notes in his book about Leadership and Learning that “...school leaders can influence levels of motivation by ‘shaping the school’s instructional climate,’ which in turn shapes ‘the attitudes of teachers, students, parents, and the community at large toward education.’ By effectively managing this aspect of a school’s culture, principals can ‘increase both student and teacher motivation and indirectly impact learning gains.’” At LES the principal will engage in on-going job-embedded professional development. G.M. Sparks explains, “Successful job-embedded staff development requires principals to see themselves as leaders of learning and as designers of structures that support high levels of learning by being the facilitator of adult learning.” In order to emerge into the bold, courageous leader necessary to successfully make the transformation, in addition to professional development, the principal will receive SIRC mentoring and attend summer training. We focus our time on what we consider most important. According to the Oregon Reading First Center, “...instructional leadership is, perhaps, the single most important role for principals to play when student achievement is the goal.” Wagner reiterates that, “...performing a learning walk (instructional walk-through) is a step that should be informed with an understanding of what constitutes quality instruction. This clarity is key to actually make that instruction happen.” Ultimately, continuous Learning Walks by the principal will gauge the instruction at LES eventually affecting student achievement.

4). Increase Learning Time – Arne Duncan, with the support of President Obama, “...has made clear his view ‘that our school day is too short, our week, is too short, our year is too short.’” Students in the United States spend much less time in school than do students in other industrialized nations. According to Richard Neal in his article in *School Reform News*, “...the NCLB Act has revealed woeful student achievement inadequacies nation-wide...this has led educational entities from the national level to the LEA to take a close look at extending the school day and/or the school year in order to boost student achievement.” The 180 day calendar was developed to meet the needs of farms and factories over 100 years ago, and it does not allow children and teachers enough time to meet the goals of a 21<sup>st</sup> Century Education. LES concurs and wants to extend the school day until 4:30 4 days a week. Additionally LES will create three satellite school locations that will be staffed with professional personnel for homework/parent assistance after school hours.

5). Increase Parent/Community Involvement – NCLB describes parental involvement as “...the participation of parents in regular, two-way, meaningful communication involving student academic learning and other school activities...” Parent Involvement is key to student success. Schools can no longer hold on to the mindset that sets the parents apart from the school. They are not mutually exclusive. Aided by new technology, LES will not only establish satellite school locations, but also take Field trips that are specific to Career Awareness. Four times a year LES will organize and host a Parent Academy with a Heritage theme. They will also create a community/Parent/Volunteer Bulletin Board that highlights current activities and opportunities. Community mentors will be established for students, and to work on “customer service/relations” office paraprofessionals will be sent to training. Government services will be utilized as much as possible from the game warden, the county extension agent, to elected government officials. New technology will be a valuable tool for many of these endeavors.

<b>For TEA Use Only</b> Adjustments and/or annotations made on this page have been confirmed with	<b>TEXAS EDUCATION AGENCY</b> <b>Standard Application System (SAS)</b>	<b>146-906</b> County-District No.
by telephone/e-mail/FAX on _____ by _____ of TEA.	<b>School Years 2010-2013</b>	Amendment No. _____

**Texas Title I Priority Schools Grant**

**Schedule #4B—Program Description**

**Part 3: Intervention Model**

**Section B: Model Selection Process Cont.** Responses are limited to **five pages**, front side only, with a font size no smaller than 9 point (Arial or Verdana).

6). Improve School Climate – According to the Center for Social and Emotional Education, "...a positive school climate directly impacts telling indicators for success such as increased teacher retention, lower dropout rates, decreased incidences of violence, and higher student achievement." LES plans to implement the Positive Behavior Support Initiative. as well as create a Wellness Center with a focus on correcting vision and partner local health agencies for vaccines. Two outdoor classrooms will be created: A Panther Path, which offers upper-body strength training in a fun obstacle course-like atmosphere. This Path will be handicapped accessible and placed on the school property for the community to have access. The other classroom will be a maze developed by the Gifted & Talented students. More fine arts activities and opportunities will be added into the curriculum. Gender-based physical education classes will be incorporated into the master schedule, and a "We Move at School" PE program with cutting edge technology. Multicultural books will be purchased for the school library and beginning in summer 2011 a thematic summer day camp for all student groups will be hosted by LES.

7). Increase Teacher Quality – The Center for the Study of Teaching and Policy: A National Research Consortium reports that, "As new standards for student learning have been introduced across the states greater attention has been given to the role that teacher quality plays in student achievement (National Commission on Teaching and America's Future, 1996; National Education Goals Panel, 1998). In the last few years, more than 25 states have enacted legislation to improve teacher recruitment, education, certification, or professional development (Darling-Hammond, 1997a)." School Administrators to students can agree that teacher quality is directly linked to student achievement. LES wants to improve teacher quality by implementing a performance incentive program. Additionally, the first 20 teachers that return to school and work toward a Master's Degree in their subject area or receive National Board Certification will receive stipends. They also want year-round on-going professional development specific to their content area as well as training on instruction techniques for special ed., ELL, and Economically Disadvantaged students. Two summer academies for the purpose of intense training will be organized. The strengthened principal walk-through will also directly give immediate feedback to the teachers about instruction and management. Mentoring of first year and new-to-LES teachers will be implemented. Technology will be purchased for the classroom teachers. This will bring the classroom instruction up to the 21<sup>st</sup> Century, making our students competitive in the workforce.

The LES plan **Someday is Now** encompasses the seven critical milestones set forth by this grant. The seven critical factors are flanked by the four goals devised by LES, and all of these are points that drive the data. In research and study of the latest educational trends Liberty Elementary School believes that it has put together a plan that is efficient and effective given the resources they have; they believe that the process that drives the data will not be their Achilles Heel, but rather what catapults them to a stellar school committed to the children in this community well into the 21st Century global marketplace.



<b>For TEA Use Only</b> Adjustments and/or annotations made on this page have been confirmed with _____		<b>TEXAS EDUCATION AGENCY</b> <b>Standard Application System (SAS)</b>  <b>School Years 2010-2013</b>	<b>146-906</b> County-District No.
by telephone/e-mail/FAX on _____ by _____ of TEA.			Amendment No.
<b>Texas Title I Priority Schools Grant</b> <b>Schedule #4B—Program Description</b>			
<b>Part 3: Intervention Model</b>			
<b>Section C: Groups of Participants</b> – List the groups of participants who will actively assist in the process to select a school intervention model that aligns to the identified needs of the campus.			
<b>1</b>	The Campus Improvement Team		
<b>2</b>	Campus Administration		
<b>3</b>	Curriculum Facilitators		
<b>4</b>	Subject Area Department Chairs		
<b>5</b>	Parent Forum members		
<b>6</b>	Faculty and staff		
<b>7</b>	Community Action Team Leaders		
<b>8</b>	School Board Members		
<b>9</b>	District Administration Personnel		
<b>10</b>			



**For TEA Use Only**  
Adjustments and/or annotations made  
on this page have been confirmed with \_\_\_\_\_

**TEXAS EDUCATION AGENCY  
Standard Application System (SAS)**

146-906  
County-District No.

by telephone/e-mail/FAX on \_\_\_\_\_  
by \_\_\_\_\_ of TEA.

**School Years 2010-2013**

\_\_\_\_\_  
Amendment No.

**Texas Title I Priority Schools Grant**

**Schedule #4B—Program Description**

**Part 3: Intervention Model**

**Section D: Improvement Activities and Timeline**

On the following pages of charts applicants should describe all other school improvement activities that will be incorporated with the model to be selected.

For each additional improvement activity entered, enter the Critical Success Factor Code(s) from this table, enter the LEA/campus' rationale for including the activity, provide the supporting research that indicates the activity will be effective, and indicate the beginning and ending date of the activity.

1 – Improve Academic Performance, including (but not limited to) Reading/ELA and Math

- A. Data-driven instruction
- B. Curriculum Alignment (both horizontal and vertical)
- C. On-going Monitoring of Instruction

2 – Increase the Use of Quality Data to Drive Instruction

- A. Data Disaggregation/Training
- B. Data-driven Decisions
- C. On-going Communication

3 – Increase Leadership Effectiveness

- A. On-going Job Embedded Professional Development
- B. Operational Flexibility
- C. Resource/Data Utilization

4 – Increase Learning Time

- A. Flexible Scheduling
- B. Instructionally-focused Calendar
- C. Staff Collaborative Planning

5 – Increase Parent/Community Involvement

- A. Increased Opportunities for Input
- B. Effective Communication
- C. Accessible Community Services

6 – Improve School Climate

- A. Increased Attendance
- B. Decreased Discipline Referrals
- C. Increased Involvement in Extra/Co-Curricular Activities

7 – Increase Teacher Quality

- A. Locally Developed Appraisal Instruments
- B. On-going Job Embedded Professional Development
- C. Recruitment/Retention Strategies

<b>For TEA Use Only</b> Adjustments and/or annotations made on this page have been confirmed with _____ by telephone/e-mail/FAX on _____ of TEA.		<b>TEXAS EDUCATION AGENCY</b> <b>Standard Application System (SAS)</b>  <b>School Years 2010-2013</b>		<b>146-906</b> County-District No. _____ Amendment No. _____	
<b>Texas Title I Priority Schools Grant</b> <b>Schedule #4B—Program Description</b>					
<b>Part 3: Intervention Model</b>					
<b>Section D: Improvement Activities and Timeline (cont.)</b>					
<b>Critical Success Factor 1: Improve Academic Performance including (but not limited to) Reading/ELA and Math</b>					
CSF Milestone	Additional Improvement Activity	Rationale	Supporting Research	Timeline Begin Date	Timeline End Date
1A 1B 1C	Improve Student Achievement in Reading/ELA Monitor CBA's, TAKS scores, SAT & ACT tests	Teaching according to data narrows the focus and targets weaknesses for the teacher and the student. Assessments give this data.	"...assessments give teachers an opportunity to review student performance along a continuum of development." Lori Helman	AUGUST 2010	JUNE 2013
1A 1B 1C	Improve Student Achievement in Mathematics	"	"	AUGUST 2010	JUNE 2013
1A 1B 1C	Improve Student Achievement in Social Studies	"	"	AUGUST 2010	JUNE 2013
1A 1B 1C	Improve Student Achievement in Science	"	"	AUGUST 2010	JUNE 2013
1A 1B 1C	Create academic Looping	This will builder stronger relationships and rapport among teachers, parents, and students	According to an article from StateUniversity.com "Looping is a practice in which a teacher stays with the same class for more than one year; it is a multiyear placement for both the students and the teacher."	AUGUST 2010	JUNE 2013
1A	By core subject, meet individually with students for review of their particular data	Explanation of the data can give the student specific goals and a specific plan.	"Both the instructor and the student benefit from an individual conference. These structured conferences allow for the exchange of information which may not surface in the traditional classroom setting." Joseph Mancuso	AUGUST 2010	JUNE 2013

<b>For TEA Use Only</b> Adjustments and/or annotations made on this page have been confirmed with _____		<b>TEXAS EDUCATION AGENCY</b> <b>Standard Application System (SAS)</b>		<b>146-906</b> County-District No.	
by telephone/e-mail/FAX on _____ by _____ of TEA.		<b>School Years 2010-2013</b>		Amendment No. _____	
<b>Texas Title I Priority Schools Grant</b>					
<b>Schedule #4B—Program Description</b>					
<b>Part 3: Intervention Model</b>					
<b>Section D: Improvement Activities and Timeline (cont.)</b>					
<b>Critical Success Factor 1: Improve Academic Performance including (but not limited to) Reading/ELA and Math</b>					
CSF Milestone	Additional Improvement Activity	Rationale	Supporting Research	Timeline Begin Date	Timeline End Date
1A, B, C	Purchase C-SCOPE & SuccessMaker	To create curriculum vertical alignment & provide remediation	Extensive C-SCOPE research concludes that, "...The collaborative goal is to provide a quality curriculum support system to Texas K-12 schools." successmaker ,a Pearson produc ,is a research-based program that enriches the curriculum.	August 2010	JUNE 2013
1A, B, C	Implement Differentiated Instruction.	Teachers will be able to meet the needs of individual students.	According to Basia Hall, "Differentiated instruction does not change WHAT is taught; it changes HOW it is taught."	AUGUST 2010	JUNE 2013
1A, B, C	Hire science lab personnel	Greater attention to personalized hands-on attention is critical.	According to the learning Point Associates, "Students in a hands-on science program will remember the material better, feel a sense of accomplishment when the task is completed, and be able to transfer that experience easier to other learning situations."	AUGUST 2010	JUNE 2013
1A, B, C	Hire a math Interventionist.	Direct one-on-one teaching	According to an article by Scholastic, "...how we can help children receive the proper education they need to become responsible citizen's in a global marketplace? There are many different solutions and proposals, but one way we can help individual students is through educational math and reading intervention."	AUGUST 2010	JUNE 2013
1A, B, C	Hire a reading interventionist.	Direct one-on-one teaching	"	AUGUST 2010	JUNE 2013

<b>For TEA Use Only</b> Adjustments and/or annotations made on this page have been confirmed with _____		<b>TEXAS EDUCATION AGENCY</b> <b>Standard Application System (SAS)</b>		<b>146-906</b> County-District No.	
by telephone/e-mail/FAX on _____ by _____ of TEA.		<b>School Years 2010-2013</b>		Amendment No. _____	
<b>Texas Title I Priority Schools Grant</b>					
<b>Schedule #4B—Program Description</b>					
<b>Part 3: Intervention Model</b>					
<b>Section D: Improvement Activities and Timeline (cont.)</b>					
<b>Critical Success Factor 2: Increase the use of Quality Data to Drive Instruction</b>					
CSF Milestone	Additional Improvement Activity	Rationale	Supporting Research	Timeline Begin Date	Timeline End Date
2A, B, C	Improve the use of Edusoft Data	Timely data is needed to create effective reteaching in the classroom	"Schools can get a better picture of how to improve learning for all students by gathering, intersecting, and organizing different categories of data more effectively." Victoria Bernhardt	AUGUST 2010	JUNE 2013
2A, B, C	Improve use of Pearson data	"	"	AUGUST 2010	JUNE 2013
2A, B, C	Improve the use of AEIS data	"	"	AUGUST 2010	JUNE 2013
2A, B, C	Improve the use of I-NOVA data	"	"	AUGUST 2010	JUNE 2013
2A, B, C	Improve the use of Accelerated Math	"	"	"	"
2A, B, C	Purchase the AimsWeb Data System	"It runs successfully with the other curriculum software being purchased.	From multiple researchers, "The AIMSweb system components provide one comprehensive progress monitoring and RTI Solution."	AUGUST 2010	JUNE 2013

<b>For TEA Use Only</b> Adjustments and/or annotations made on this page have been confirmed with _____	<b>TEXAS EDUCATION AGENCY</b> <b>Standard Application System (SAS)</b>	<b>146-906</b> County-District No.
by telephone/e-mail/FAX on _____ by _____ of TEA.	<b>School Years 2010-2013</b>	Amendment No. _____

**Texas Title I Priority Schools Grant**  
**Schedule #4B—Program Description**

**Part 3: Intervention Model**

**Section D: Improvement Activities and Timeline (cont.)**

**Critical Success Factor 3: Increase Leadership Effectiveness**

CSF Milestone	Additional Improvement Activity	Rationale	Supporting Research	Timeline Begin Date	Timeline End Date
3A, B, C	Improve Instructional walk-throughs.	Walk-the-Talk in action leads to strong teacher effectiveness that leads to student achievement.	"Instructional leadership is, perhaps, the single most important role for principals to play when increased student achievement is the goal." NAESP	AUGUST 2010	JUNE 2013
3A	On-going professional development	Instructional leadership is a skill that must be nurtured.	"Leadership could be considered the single most important aspect of effective school reform." Robert Marzano	AGUST 2010	JUNE 2013
3A, B, C	Attend National Staff Development Council Summer Conference (NSDC)	Required by the grant, but also beneficial training in leading professional staff.	"...all educators have a responsibility to learn in order to improve student performance." NSDC	JULY 2010	JULY 2013
3A,B,C	Attend summer team training.	"	"	JULY 2010	JULY 2013

Add additional pages as needed.

<b>For TEA Use Only</b> Adjustments and/or annotations made on this page have been confirmed with _____		<b>TEXAS EDUCATION AGENCY</b> <b>Standard Application System (SAS)</b>		<u>146-906</u> County-District No.	
by telephone/e-mail/FAX on _____ by _____ of TEA.		<b>School Years 2010-2013</b>		Amendment No. _____	
<b>Texas Title I Priority Schools Grant</b> <b>Schedule #4B—Program Description</b>					
<b>Part 3: Intervention Model</b>					
<b>Section D: Improvement Activities and Timeline (cont.)</b>					
<b>Critical Success Factor 4: Improve Learning Time</b>					
CSF Milestone	Additional Improvement Activity	Rationale	Supporting Research	Timeline Begin Date	Timeline End Date
4A, B, C	Extend the day until 4:30 M-Th.	This will be an enrichment opportunity not just a remediation time.	The Education Sector, a nonprofit think tank in Washington, DC, recently released a report titled "On the Clock: Rethinking the Way Schools Use Time." The report explores the benefits of increased instructional time during the school day but warns that the quality of teaching is as important as the quantity, and makes specific recommendations for policy makers on how to use school time more effectively. From <i>Edutopia</i>	AUGUST 2010	JUNE 2013
4A, B, C	Establish 3 satellite school locations in the community and surrounding areas.	This gives the students assistance for homework.	From the Cambodian Children's Fund, "...Our Satellite Schools may be rustic - two of them are open-air structures with tin roofs - but what matters to the children who come there is the opportunity to study."	AUGUST 2010	JUNE 2013

<b>For TEA Use Only</b> Adjustments and/or annotations made on this page have been confirmed with _____		<b>TEXAS EDUCATION AGENCY</b> <b>Standard Application System (SAS)</b>		146-906 County-District No.	
by telephone/e-mail/FAX on _____ by _____ of TEA.		<b>School Years 2010-2013</b>		Amendment No. _____	
<b>Texas Title I Priority Schools Grant</b> <b>Schedule #4B—Program Description</b>					
<b>Part 3: Intervention Model</b>					
<b>Section D: Improvement Activities and Timeline (cont.)</b>					
<b>Critical Success Factor 5: Increase Parent/Community Involvement</b>					
CSF Milestone	Additional Improvement Activity	Rationale	Supporting Research	Timeline Begin Date	Timeline End Date
5A, B, C	Satellite School locations	Gives easier accessibility to parents.	From the Cambodian Children's Fund, "...Our Satellite Schools may be rustic - two of them are open-air structures with tin roofs - but what matters to the children who come there is the opportunity to study."	AUGUST 2010	JUNE 2013
5A, B, C	Take field trips for (but not limited to) career exploration	This begins career awareness from the elementary level	According to the American Career Resource Network, "Children may do better in school if they can see how education is connected to a successful future."	AUGUST 2010	June 2013
5A, B, C	Develop heritage themed Parent Academy 4x a year.	Establish positive rapport with parent groups.	From the Miami-Dade school website - "The Parent Academy helps educate parents about the importance of their roles, unites families and schools, and gives parents a fuller sense of their rights, responsibilities and the educational opportunities available to their children and to them."	AUGUST 2010	JUNE 2013
5A, B, C	Create a Community/Volunteer Bulletin Board	This is an easy way to keep parents update about activities and opportunities	According to research from the University of Illinois, "Research shows that children do better in school when parents talk often with teachers and become involved in the school."	AUGUST 2010	JUNE 2013
5A, B	Provide professional development for the office staff in greeting the community in the main office.	This will be the first line of "customer service" for the parents /community.	One bad experience can leave a parent with a negative impression of the school as a whole. A positive interaction, however, not only provides a good first impression, but can also lead to a good, long-term	AUGUST 2010	JUNE 2013





<b>For TEA Use Only</b> Adjustments and/or annotations made on this page have been confirmed with _____	<b>TEXAS EDUCATION AGENCY</b> <b>Standard Application System (SAS)</b>  <b>School Years 2010-2013</b>	<b>146-906</b> County-District No.  _____ Amendment No.
by telephone/e-mail/FAX on _____ by _____ of TEA.		

**Texas Title I Priority Schools Grant**  
**Schedule #4B—Program Description**

**Part 3: Intervention Model**

**Section D: Improvement Activities and Timeline (cont.)**

**Critical Success Factor 6: Improve School Climate**

CSF Milestone	Additional Improvement Activity	Rationale	Supporting Research	Timeline Begin Date	Timeline E Date
6A, B, C	Implement the Positive Behavior Support Initiative	Rewarded positive behavior will improve the self-esteem of students and improve discipline.	Researchers from the University of Oregon suggest that, "Schools throughout the country are now encouraged to implement school-wide positive behavior support (PBS) procedures as a way to improve their behavioral climate, safety, and social culture."	AUGUST 2010	JUNE 2013
6A, B, C	Create a Wellness Center for eye exams and vaccines.	This promotes good health and reduces absenteeism.	First Lady Michelle Obama states in a national Improve Health Campaign that, "Educators have a responsibility to help build healthy schools."	AUGUST 2010	JUNE 2013
6A, B, C	Create 2 outdoor classrooms that meet ADA standards.	This adds a green focus to the campus as well as providing an instructional tool for classes.	According to the UT Extension Agent, "Outdoor classrooms also provide alternatives for all to gain a better knowledge of what natural resources are and to understand the interconnectedness of these resources."	AUGUST 2010	JUNE 2013
6A, B, C	Implement more fine arts activities for the students.	Fine arts improve student achievement and expand opportunities and cultural experiences.	"Fine arts expand the boundaries of learning for the students and encourage creative thinking and a deeper understanding of the core subjects, which are language arts, math, science, and social studies." From Debbie Cluff in an article Fine Arts in the Classroom.	AUGUST 2010	JUNE 2013
6A, B, C	Create gender-based physical education classes.	Self-esteem of the students will no longer be jeopardized.	According to Jim Duff, "...School administrators say the program has improved discipline and may be a factor in	AUGUST 2010	JUNE 2013

<b>For TEA Use Only</b> Adjustments and/or annotations made on this page have been confirmed with _____		<b>TEXAS EDUCATION AGENCY</b> <b>Standard Application System (SAS)</b>		146-906 County-District No.	
by telephone/e-mail/FAX on _____ by _____ of TEA.		<b>School Years 2010-2013</b>		_____ Amendment No.	
<b>Texas Title I Priority Schools Grant</b> <b>Schedule #4B—Program Description</b>					
<b>Part 3: Intervention Model</b>					
<b>Section D: Improvement Activities and Timeline (cont.)</b>					
<b>Critical Success Factor 6: Improve School Climate</b>					
CSF Milestone	Additional Improvement Activity	Rationale	Supporting Research	Timeline Begin Date	Timeline End Date
			in improving test scores."		
6A, B, C	Purchase multi-cultural books for the school library.	More student groups will find interest in reading	"Literature is a powerful vehicle for helping children understand their homes, communities and the world." From an article in <i>Windows and Mirrors</i> .	AUGUST 2010	JUNE 2013
6A, B, C	Begin a thematic Day Camp.	Offer opportunities for students beyond remediation.	According to the National Summer Learning Association, "Two-thirds of the ninth grade achievement gap can be explained by unequal access to summer learning opportunities during the elementary school years."	AUGUST 2011	JUNE 2013
6A, B, C	Purchase cutting edge technology equipment for physical education classes. Create a "We Move at School" Program.	Provide more high interest activities for the students.	First Lady Michelle Obama states in a national Improve Health Campaign that, "Educators have a responsibility to help build healthy schools."	AUGUST 2010	JUNE 2013

<b>For TEA Use Only</b> Adjustments and/or annotations made on this page have been confirmed with _____		<b>TEXAS EDUCATION AGENCY</b> <b>Standard Application System (SAS)</b>		<u>146-906</u> County-District No.	
by telephone/e-mail/FAX on _____ by _____ of TEA.		<b>School Years 2010-2013</b>		Amendment No. _____	
<b>Texas Title I Priority Schools Grant</b> <b>Schedule #4B—Program Description</b>					
<b>Part 3: Intervention Model</b>					
<b>Section D: Improvement Activities and Timeline (cont.)</b>					
<b>Critical Success Factor 7: Increase Teacher Quality</b>					
CSF Milestone	Additional Improvement Activity	Rationale	Supporting Research	Timeline Begin Date	Timeline End Date
7B, C	Incentive pay for the first 20 subject specific master's degrees or National Board Certifications.	Enriched subject area study makes one more knowledgeable and able to explain concepts regarding that subject.	According to Melanie Wright in an article in <i>The Future of Children</i> she asserts that, "Although more research is needed, studies so far suggest that schools should seek teachers with and encourage the pursuit of graduate degrees in the teacher's primary area of instruction."	AUGUST 2010	JUNE 2013
7B	On-going professional development	Every teacher should model being a continuous learner.	According to an <i>Edutopia</i> article, "Ongoing professional development keeps teachers up-to-date on new research on how children learn, emerging technology tools for the classroom, new curriculum resources, and more."	AUGUST 2010	JUNE 2013
7B, C	Plan and organize 2 summer teacher academies for team building and instructional techniques.	Rapport building and instructional training improves teacher quality.	According to Spiegel (1994), "building rapport takes hard work, concentration, and commitment."	AUGUST 2010	JUNE 2013
7C	Develop a mentoring System for first year teachers and new teachers to the campus.	New teachers need guidance.	"The 96 percent (from the study) still teaching most valued the emotional support they received from their mentors. From Educational Journal	AUGUST 2010	JUNE 2013
7A, B	Improved principal walk-throughs	Teachers will receive constructive immediate feedback on instructional techniques.	"Instructional leadership is, perhaps, the single most important role for principals to play when increased student achievement is the goal." NAESP	AUGUST 2010	JUNE 2013
7B, C	Purchase of new technology	Teacher instruction will improve with state-of-the-art technology.	A study by ShareNet.org indicates that, "...I don't know of any other profession in the world that isolates themselves	AUGUST 2010	JUNE 2013

<b>For TEA Use Only</b> Adjustments and/or annotations made on this page have been confirmed with _____  by telephone/e-mail/FAX on _____ by _____ of TEA.	<b>TEXAS EDUCATION AGENCY</b> <b>Standard Application System (SAS)</b>	<u>146-906</u> County-District No.
	<b>School Years 2010-2013</b>	Amendment No. _____

**Texas Title I Priority Schools Grant  
Schedule #4B—Program Description**

**Part 3: Intervention Model**  
**Section D: Improvement Activities and Timeline (cont.)**  
**Critical Success Factor 7: Increase Teacher Quality**

CSF Milestone	Additional Improvement Activity	Rationale	Supporting Research	Timeline Begin Date	Timeline End Date
			more from what others do than teachers. We walk into our classroom. We close the door, and there is no connection with the rest of the world. Networking is going to change that."		
7A, B, C	Implement incentive pay for performance.			AUGUST 2010	JUNE 2013

Add additional pages as needed.



<b>For TEA Use Only</b> Adjustments and/or annotations made on this page have been confirmed with _____	<b>TEXAS EDUCATION AGENCY</b> <b>Standard Application System (SAS)</b>  <b>School Years 2010-2013</b>	<u>146-906</u> County-District No.  _____ Amendment No.
by telephone/e-mail/FAX on _____ by _____ of TEA.		

**Texas Title I Priority Schools Grant**  
**Schedule #4B—Program Description**

**Part 4: Waiver Requests**

Applicants must check the waivers in which the LEA/campus intends to implement.

- ☒ Extending the period of availability of school improvement funds.  
*This waiver extends the "life" of the funds for two additional years; allowing the state to fund the grant period for three years to the LEA on behalf of the eligible campus, as long as the campus meets the requirements of implementation of the grant program.*

**Note:** Since TEA has requested and received a waiver of the period of availability of these school improvement grant funds, this waiver automatically applies to all LEAs in the State and must be checked.

- ☐ "Starting over" in the school improvement timeline for Tier I and Tier II Title I participating schools implementing a turnaround or restart model.  
*Under this waiver, the LEA with an eligible Tier I or Tier II campus implementing the turnaround model or restart model may have their School Improvement status reset regardless of the actual AYP status and other school improvement interventions, such as School Choice and Supplemental Education Services (SES) would not be applicable. This waiver allows the campus two years to effectively implement the selected turnaround or restart model of reform without additional statutory school improvement interventions being required.*
- ☐ Implementing a school wide program in a Tier I or Tier II Title I participating school that does not meet the 40 percent poverty eligibility threshold.  
*This waiver allows a Tier I Title I campus that otherwise does not qualify to operate a Schoolwide program to do so in order to implement the Tier I reform model selected.*

<b>For TEA Use Only</b> Adjustments and/or annotations made on this page have been confirmed with _____	<b>TEXAS EDUCATION AGENCY</b> <b>Standard Application System (SAS)</b>	<b>146-906</b> County-District No.
by telephone/e-mail/FAX on _____ by _____ of TEA.	<b>School Years 2010-2013</b>	Amendment No. _____

**Texas Title I Priority Schools Grant**

**Schedule #4C—Performance Assessment and Evaluation**

**Part 1: Component Description.** By submitting this application, the applicant agrees to comply with any reporting and evaluation requirements that TEA may establish and to submit the reports in the format TEA requests. (Response limited to one page each, font size no smaller than 9 pt, Arial or Verdana)

**Section A: Ongoing Monitoring/Continuous Improvement** - Describe the LEA/campus' process for providing on-going monitoring of grant activities to ensure continuous improvement

The ongoing Monitoring Process will take place in two ways: on the campus level and on the district level.

The data process person will report directly to the campus principal which will facilitate the need for immediate intervention. The principle will offer immediate feedback to the teachers from the current data and from Principal Walk-Throughs. The principal will report weekly with the District Grant Facilitator and at the Principal's weekly meeting with the Superintendent.

In addition to getting weekly reports from the campus principal, the District Grant Facilitator (DGF) will report weekly to the Superintendent at the weekly District Administrator Meeting. The DGF will visit the campus regularly during each week to monitor the progression of grant activities.

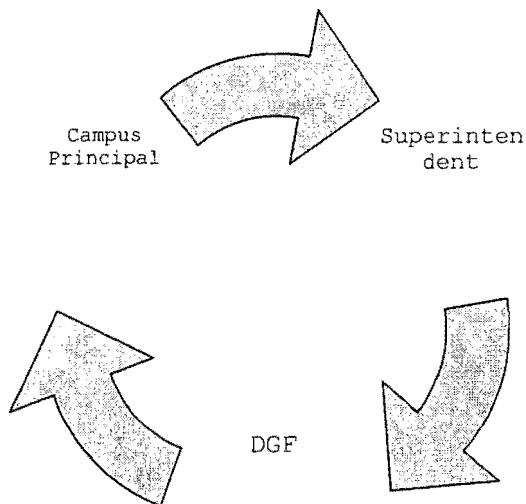

TEXAS EDUCATION AGENCY  
Standard Application System (SAS)

146-906  
County-District No.

by telephone/e-mail/FAX on \_\_\_\_\_  
by \_\_\_\_\_ of TEA.

School Years 2010-2013

Amendment No. \_\_\_\_\_

**Texas Title I Priority Schools Grant**

**Schedule #4C--Performance Assessment and Evaluation**

**Part 1: Component Description.** By submitting this application, the applicant agrees to comply with any reporting and evaluation requirements that TEA may establish and to submit the reports in the format TEA requests. (Response limited to one page each, font size no smaller than 9 pt, Arial or Verdana)

**Section B: Formative Evaluation-** Describe the LEA/campus' process for formative evaluation, including how the results of the evaluation will be used to improve the grant program

According to an article in *Classroom Assessment*, "Formative assessments are on-going assessments, reviews, and observations." Formative assessments will continually take place in the classroom, on the campus, and at the district level.

**Classroom** – Teachers are the strongest resource for formative evaluation on student achievement because they are on "the front line" of education. Examples of formative assessment tools could be homework, quizzes, exit tickets, subject area discussions, and tests. Communication about the formative data is essential with the principal and the teacher. This data can then be compared to more summative data for a truer picture of the student's achievement.

**Campus** – The campus principal will continually seek to communicate with the teachers in order to develop a formative evaluation of the entire school campus that incorporates formative as well as summative data.

**District** – The District Grant Facilitator (DGF) will continually communicate with the campus principal to formulate a vision that oversees the campus data. This district vision will navigate and constantly be the "lookout" for problem areas. Problems can be remedied immediately with thorough formative evaluations.

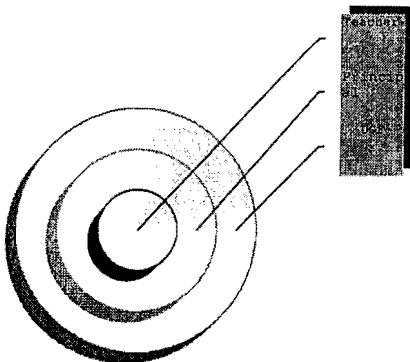



<b>For TEA Use Only</b> Adjustments and/or annotations made on this page have been confirmed with _____	<b>TEXAS EDUCATION AGENCY</b> <b>Standard Application System (SAS)</b>	<u>146-906</u> County-District No.
by telephone/e-mail/FAX on _____ by _____ of TEA.	<b>School Years 2010-2013</b>	_____ Amendment No.

**Texas Title I Priority Schools Grant**

**Schedule #4C—Performance Assessment and Evaluation**

**Part 1: Component Description.** By submitting this application, the applicant agrees to comply with any reporting and evaluation requirements that TEA may establish and to submit the reports in the format TEA requests. (Response limited to one page each, font size no smaller than 9 pt, Arial or Verdana)

**Section C: Qualitative and Quantitative Data Collection Methods-** Describe the LEA/campus' process for data collection methods to be implemented and 1) how the data will be disaggregated; 2) used to improve instruction; and 3) obtain continuous improvement results

Qualitative and Quantitative data are equally important sources of data types. For qualitative data the researcher may only roughly know what they are looking for whereas with quantitative data the researcher knows clearly in advance what they are expecting to find. Qualitative data might be in the form of words, pictures or objects and quantitative data will be in the form of numbers or statistics. Some examples of qualitative data might be in the form of (but not limited to) discipline records, attendance records, graduation rates, and dropout rates. Quantitative data might (but is not limited to) include TAKS assessments, SAT/ACT scores, and AP scores. Each type of data will be disaggregated by the data person. The data entry person will share the ongoing analysis with the campus principal. Teachers and the campus principal will discuss the subjective and objective nature of each type of data and the analysis of the data: These conferences will happen every 3 weeks.

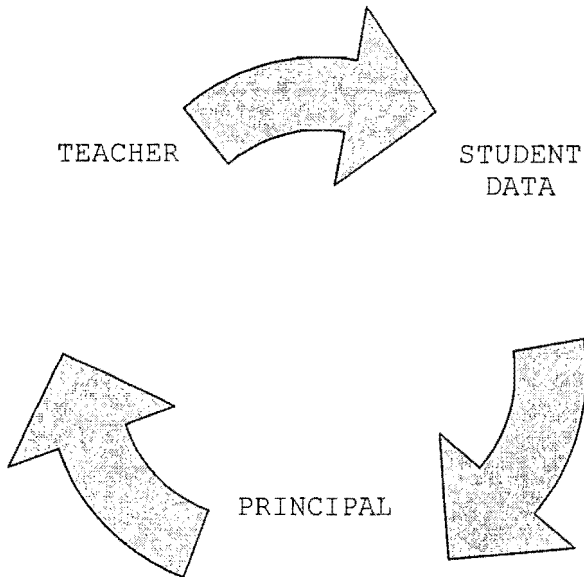

<b>For TEA Use Only</b> Adjustments and/or annotations made on this page have been confirmed with _____	<b>TEXAS EDUCATION AGENCY</b> <b>Standard Application System (SAS)</b>  <b>School Years 2010-2013</b>	<u>146-906</u> County-District No.
by telephone/e-mail/FAX on _____ by _____ of TEA.		Amendment No. _____
<b>Texas Title I Priority Schools Grant</b>		
<b>Schedule # 4C—Performance Assessment and Evaluation</b>		
<b>Part 2: Process for Development of Performance Goals</b>		
Describe the process to be implemented to develop the campus' performance goals. Include the groups participating in the development of the goals.		
Responses are limited to <b>two pages</b> , front side only, with a font size no smaller than 9 point (Arial or Verdana).		
<p>The following groups were consulted to develop the performance goals. They are (but not limited to) the Campus Improvement Team (CIT), Site-Based Decision Team, administration, parents, community members, business professionals, faculty, staff, Region 4 ESC consultants, and parent forums. These groups were given data to evaluate. From this data, including various sources but not limited to TAKS scores, TAKS history, PBMAS, AYP, I-NOVA and Benchmark assessment results. These gave insight on student achievement patterns, trends, and solutions. As many sources as feasibly possible were consulted and will continue to be consulted throughout the transformation. This is viewed as an ongoing process not a one time task.</p>		
<p>From here LES will continue as a staff to meet to analyze disaggregate data and consider the solutions suggested by the groups. Core teachers will meet in content groups to review specific performance results and trends. They will develop strategies to address the needs. All of the LES staff will be involved in assessing the performance goals and needs assessment.</p>		
<p>Other groups will continue to meet to review data and review other instructional needs and concerns. These groups will then report to the CIT where their input will become part of the Campus Improvement Plan.</p>		
<p>The Site-based Campus Improvement Team and faculty will then meet throughout the year adjusting the CIP and addressing current needs and concerns. Department level meetings with curriculum personnel will also contribute to the overall goals for LES.</p>		

<b>For TEA Use Only</b> Adjustments and/or annotations made on this page have been confirmed with _____	<b>TEXAS EDUCATION AGENCY</b> <b>Standard Application System (SAS)</b>  <b>School Years 2010-2013</b>	<u>146-906</u> County-District No.
by telephone/e-mail/FAX on _____ by _____ of TEA.		Amendment No. _____

**Texas Title I Priority Schools Grant**

**Schedule # 4C—Performance Assessment and Evaluation**

**Part 2: Process for Development of Performance Goals**

Describe the process to be implemented to develop the campus' performance goals. Include the groups participating in the development of the goals.

Responses are limited to **two pages**, front side only, with a font size no smaller than 9 point (Arial or Verdana).

The goal setting is continuous and involved. Performance goals developed by this all-inclusive process have a high-level of buy-in by all concerned. According to the current CIP the campus goals correlate with the performance measures.

**Goal 1: LES will implement instructional activities that ensure success for all students**

**Goal 2: Based on campus data, staff members will be actively involved in the identification of professional development needs and subsequent attendance at training.**

**Goal 3: LES will provide a positive, warm and inviting school climate that promotes academic success.**

**Goal 4: LES will increase student success by enhancing our curricular content area with current relevant technology.**

**Goal 5: LES will provide opportunities to increase parent involvement to enhance student achievement.**

**Goal 6: LES will recruit and retain highly qualified personnel.**

<b>For TEA Use Only</b> Adjustments and/or annotations made on this page have been confirmed with _____	<b>TEXAS EDUCATION AGENCY</b> <b>Standard Application System (SAS)</b>	<b>146-906</b> County-District No.
by telephone/e-mail/FAX on _____ by _____ of TEA.	<b>School Years 2010-2013</b>	Amendment No. _____

**Texas Title I Priority Schools Grant**

**Schedule # 4C—Performance Assessment and Evaluation**

**Part 3: Annual Performance Goals**

**Improve Academic Performance** – Enter the annual goals for student achievement, on both the State's assessments and other measures identified by the LEA, to which the LEA is holding the campus accountable

#	Performance Measure	Assessment Instrument/ Tool	Most Recent Year Performance	Year 1 Progress Goal	Year 2 Progress Goal	Year 3 Progress Goal
1	Improve Student Achievement in Reading/ELA	TAKS/STARR % Passing	81%	84%	87%	90%
2	Improve Student Achievement in TAKS % Passing Mathematics	TAKS % Passing	81%	84%	87%	90%
3	Improve Student Achievement in Science	TAKS % Passing	78%	82%	86%	90%
4	Improve student Achievement in Writing	TAKS % Passing	92%	93%	94%	95%
5	Improve Student Attendance	AEIS REPORT	96%	96.4%	96.7%	97%

**Increase the Use of Quality Data to Drive Instruction** – Enter the annual goals for increasing the use of quality data to drive instruction, to which the LEA is holding the campus accountable.

#	Performance Measure	Assessment Instrument/ Tool	Most Recent Year Performance	Year 1 Progress Goal	Year 2 Progress Goal	Year 3 Progress Goal
1	Higher Percent of attendance per year	PEIMS	96%	96.4%	96.7%	97%
2	Fewer # of discipline records per year	PEIMS	170	150	135	130
3	# of Referrals/vision corrected	Nurse Report	1 of 9/61 not corrected	10/61	5/61	0/61
4	Increase classroom walkthroughs	Walk through reports	1/week	2x/week	3x /week	4x/week
5	Use of data meetings to analyze assessment to improve instruction	Data analysis forms	1 per year	2 per year	3 per year	3 per year

<b>For TEA Use Only</b> Adjustments and/or annotations made on this page have been confirmed with _____	<b>TEXAS EDUCATION AGENCY</b> <b>Standard Application System (SAS)</b>  <b>School Years 2010-2013</b>	146-906 County-District No.  _____ Amendment No.
by telephone/e-mail/FAX on _____ by _____ of TEA.		

**Texas Title I Priority Schools Grant**

**Schedule # 4C—Performance Assessment and Evaluation**

**Part 3: Annual Performance Goals**

**Increase Leadership Effectiveness**— Enter the annual goals for increasing the effectiveness of campus leadership, to which the LEA is holding the campus accountable.

#	Performance Measure	Assessment Instrument/ Tool	Most Recent Year Performance	Year 1 Progress Goal	Year 2 Progress Goal	Year 3 Progress Goal
1	Create an incentive program to encourage faculty to pursue Master's Degree in content field.	Percent of overall teachers with a Master's	10%	20%	30%	40%
2	Train teachers in technology and process to develop curriculum	Percent teachers trained	10 %	20%	35%	50%
3	Create incentive pay for teachers to develop their own curriculum	Percent teachers trained	5%	15%	25%	35%
4	Create incentive pay for teachers to mentor other teachers	Percent teachers that are mentors	8%	12%	20%	30%
5	Create incentive pay to increase teacher attendance	Percent of teachers with no absences	20%	40%	60%	80%

**Increase Learning Time** – Enter the annual goals for increasing learning time on the campus, to which the LEA is holding the campus accountable.

#	Performance Measure	Assessment Instrument/ Tool	Most Recent Year Performance	Year 1 Progress Goal	Year 2 Progress Goal	Year 3 Progress Goal
1	Percent of teachers participating in block schedule	Classroom periods per student	2 teachers	25% staff	50% staff	75% staff
2	Summer TAKS Prep	% attend. Of 3-5 who failed tests	5 <sup>th</sup> – 100% 3 <sup>rd</sup> & 4 <sup>th</sup> – 5%	5 <sup>th</sup> – 100% 3&4 – 8%	5 <sup>th</sup> – 100% 3&4 – 10%	5 <sup>th</sup> – 100% 3&4 – 15%
3	LES Academy (after school)	% participating that missed target on benchmark	10%	20%	30%	40%
4	Small group tutorial size	Teacher/student ratio	10 students	8	6	4
5	Saturday School Trips	# of trips per six weeks	0	1	2	3

<b>For TEA Use Only</b> Adjustments and/or annotations made on this page have been confirmed with _____	<b>TEXAS EDUCATION AGENCY</b> <b>Standard Application System (SAS)</b>  <b>School Years 2010-2013</b>	<u>146-906</u> County-District No.  _____ Amendment No.
by telephone/e-mail/FAX on _____ by _____ of TEA.		

**Texas Title I Priority Schools Grant**

**Schedule # 4C—Performance Assessment and Evaluation**

**Part 3: Annual Performance Goals**

**Increase Parent/Stakeholder Involvement** – Enter the annual goals for increasing parent and community involvement, to which the LEA is holding the campus accountable.

#	Performance Measure	Assessment Instrument/ Tool	Most Recent Year Performance	Year 1 Progress Goal	Year 2 Progress Goal	Year 3 Progress Goal
1	CREATE HOME VISITATION PROGRAM	#OF CONTACTS	3%	20%	40%	60%
2	Implement off campus satellite program	# OF COMMUNITY SPEAKERS	0	1 per semester	1 per 6 weeks	2 per 6 weeks
3	DEVELOP SMS SYSTEM TO INFORM PARENTS OF DISTRICT OR CAMPUS EVENTS	% OF REGISTERED PARTICIPANTS	0%	20%	40%	60%
4	INCREASE PARENT TRAINING ON CLASSROOM PROCEDURES AND AVAILABLE DATA ACCESS TOOLS	#OF REGISTERED PARTICIPANTS	0	40	60	80
5	Involve all ethnicities in school forums/meetings	# of registered participants	60	80	100	150

**Improve School Climate** – Enter the annual goals for improving the school climate, to which the LEA is holding the campus accountable.

#	Performance Measure	Assessment Instrument/ Tool	Most Recent Year Performance	Year 1 Progress Goal	Year 2 Progress Goal	Year 3 Progress Goal
1	Implement PBS /reduction in office referrals	# of students referred	170 students	150 students	135 students	130 students
2	INCREASE # OF OUTDOOR ACTIVITIES FOR THE CORE SUBJECTS PARTICIPATORY/ INTERACTIVE	# OF OCCURRENCES	5	10	20	30
3	HOME VISITS AND DIRECT POSITIVE CONTACTS WITH THE FAMILY UNIT in person/telephone/email	# OF POSITIVE CONTACTS PER TEACHER	<1 % year	>1/9week s	>1/ 6 weeks	>1 per 6 weeks
4	INCREASE # OF POSITIVE INTERNAL INTERACTION-OPPORTUNITIES TEACHERS /STUDENTS	#OF INTERACTION- OPPORTUNITIES IN THE DAY ON CAMPUS PER DAY FOR ALL TEACHERS	5	25	35	45

<b>For TEA Use Only</b> Adjustments and/or annotations made on this page have been confirmed with _____	<b>TEXAS EDUCATION AGENCY</b> <b>Standard Application System (SAS)</b>	<b>146-906</b> County-District No.
by telephone/e-mail/FAX on _____ by _____ of TEA.	<b>School Years 2010-2013</b>	Amendment No. _____

**Texas Title I Priority Schools Grant**

**Schedule # 4C—Performance Assessment and Evaluation**

**Part 3: Annual Performance Goals**

**Increase Parent/Stakeholder Involvement** – Enter the annual goals for increasing parent and community involvement, to which the LEA is holding the campus accountable.

#	Performance Measure	Assessment Instrument/ Tool	Most Recent Year Performance	Year 1 Progress Goal	Year 2 Progress Goal	Year 3 Progress Goal

**Improve School Climate** – Enter the annual goals for improving the school climate, to which the LEA is holding the campus accountable.

#	Performance Measure	Assessment Instrument/ Tool	Most Recent Year Performance	Year 1 Progress Goal	Year 2 Progress Goal	Year 3 Progress Goal
5	Parent/Student/Staff recognition Panther Performance	# nominations received	2	1 per month by gender	1 per month by gender for each grade level	1 per month by gender for each grade level

<b>For TEA Use Only</b> Adjustments and/or annotations made on this page have been confirmed with _____	<b>TEXAS EDUCATION AGENCY</b> <b>Standard Application System (SAS)</b>  <b>School Years 2010-2013</b>	146-906 County-District No.  _____ Amendment No.
by telephone/e-mail/FAX on _____ by _____ of TEA.		

**Texas Title I Priority Schools Grant**

**Schedule # 4C—Performance Assessment and Evaluation**

**Part 3: Annual Performance Goals**

**Increase Teacher Quality** – Enter the annual goals for increasing teacher quality by measures identified by the LEA, to which the LEA is holding the campus accountable.

#	Performance Measure	Assessment Instrument/ Tool	Most Recent Year Performance	Year 1 Progress Goal	Year 2 Progress Goal	Year 3 Progress Goal
1	Strengthen walk-through program	# of walk-throughs per teacher	1 per week/teacher	2 per week	3 per week	4 per week
2	Increase staff attendance	Percent of teacher attendance	92%	95%	96%	97%
3	Through sharing of teaching methods and ideas from a mentor	Time spent collaborating with other teachers in per 6 week period	0 times per year	1 day per 6 weeks	1day per month	2 days per month
4	Train the teachers in the use of technical instructional tools	# of teachers trained	5	25	30	35
5	Teacher self evaluation on analyzing teacher effectiveness	TAKS Talk conference with administrator	10	20	30	40

**Other** – Enter any other annual goals for improvement to which the LEA is holding the campus accountable.

#	Performance Measure	Assessment Instrument/ Tool	Most Recent Year Performance	Year 1 Progress Goal	Year 2 Progress Goal	Year 3 Progress Goal
1	Implement Aimsweb program for data/intervention maint.	# of teachers collecting valid participation data	0	10	20	35
2	Spend more time analyzing data showing program effectiveness	#of hours departments ,on average, utilize to evaluate, and act on, data per 6 weeks	1 conference period per 6 weeks	2	3	4
3						
4						



<b>For TEA Use Only</b> Adjustments and/or annotations made on this page have been confirmed with _____	<b>TEXAS EDUCATION AGENCY</b> <b>Standard Application System (SAS)</b>  <b>School Years 2010-2013</b>	146-906   _____ County-District No.  _____ Amendment No.
by telephone/e-mail/FAX on _____ by _____ of TEA.		

**Texas Title I Priority Schools Grant**

**Schedule # 4D—Equitable Access and Participation: Barriers and Strategies**

**No Barriers**

#	No Barriers	Students	Teachers	Others
000	The applicant assures that no barriers exist to equitable access and participation for any groups.	X	X	X

**Barrier: Gender-Specific Bias**

#	Strategies for Gender-specific Bias	Students	Teachers	Others
A01	Expand opportunities for historically underrepresented groups to fully participate	<input type="checkbox"/>	<input type="checkbox"/>	<input type="checkbox"/>
A02	Provide staff development on eliminating gender bias	<input type="checkbox"/>	<input type="checkbox"/>	<input type="checkbox"/>
A03	Ensure strategies and materials used with students do not promote gender bias	<input type="checkbox"/>	<input type="checkbox"/>	<input type="checkbox"/>
A04	Develop and implement a plan to eliminate existing discrimination and the effects of past discrimination on the basis of gender	<input type="checkbox"/>	<input type="checkbox"/>	<input type="checkbox"/>
A05	Ensure compliance with the requirements in Title IX of the Education Amendments of 1972, which prohibits discrimination on the basis of gender	<input type="checkbox"/>	<input type="checkbox"/>	<input type="checkbox"/>
A06	Ensure students and parents are fully informed of their rights and responsibilities with regard to participation in the program	<input type="checkbox"/>	<input type="checkbox"/>	<input type="checkbox"/>
A99	Other (Specify)	<input type="checkbox"/>	<input type="checkbox"/>	<input type="checkbox"/>

**Barrier: Cultural, Linguistic, or Economic Diversity**

#	Strategies for Cultural, Linguistic, or Economic Diversity	Students	Teachers	Others
B01	Provide program information/materials in home language	<input type="checkbox"/>	<input type="checkbox"/>	<input type="checkbox"/>
B02	Provide interpreter/translator at program activities	<input type="checkbox"/>	<input type="checkbox"/>	<input type="checkbox"/>
B03	Increase awareness and appreciation of cultural and linguistic diversity through a variety of activities, publications, etc.	<input type="checkbox"/>	<input type="checkbox"/>	<input type="checkbox"/>
B04	Communicate to students, teachers, and other program beneficiaries an appreciation of students' and families' linguistic and cultural backgrounds	<input type="checkbox"/>	<input type="checkbox"/>	<input type="checkbox"/>
B05	Develop/maintain community involvement/participation in program activities	<input type="checkbox"/>	<input type="checkbox"/>	<input type="checkbox"/>
B06	Provide staff development on effective teaching strategies for diverse populations	<input type="checkbox"/>	<input type="checkbox"/>	<input type="checkbox"/>
B07	Ensure staff development is sensitive to cultural and linguistic differences and communicates an appreciation for diversity	<input type="checkbox"/>	<input type="checkbox"/>	<input type="checkbox"/>
B08	Seek technical assistance from Education Service Center, Technical Assistance Center, Title I, Part A School Support Team, or other provider	<input type="checkbox"/>	<input type="checkbox"/>	<input type="checkbox"/>
B09	Provide parenting training	<input type="checkbox"/>	<input type="checkbox"/>	<input type="checkbox"/>
B10	Provide a parent/family center	<input type="checkbox"/>	<input type="checkbox"/>	<input type="checkbox"/>
B11	Involve parents from a variety of backgrounds in decision making	<input type="checkbox"/>	<input type="checkbox"/>	<input type="checkbox"/>
B12	Offer "flexible" opportunities for parent involvement including home learning activities and other activities that don't require parents to come to the school	<input type="checkbox"/>	<input type="checkbox"/>	<input type="checkbox"/>
B13	Provide child care for parents participating in school activities	<input type="checkbox"/>	<input type="checkbox"/>	<input type="checkbox"/>
B14	Acknowledge and include family members' diverse skills, talents, and knowledge in school activities	<input type="checkbox"/>	<input type="checkbox"/>	<input type="checkbox"/>
B15	Provide adult education, including GED and/or ESL classes, or family literacy program	<input type="checkbox"/>	<input type="checkbox"/>	<input type="checkbox"/>
B16	Offer computer literacy courses for parents and other program beneficiaries	<input type="checkbox"/>	<input type="checkbox"/>	<input type="checkbox"/>

<b>For TEA Use Only</b> Adjustments and/or annotations made on this page have been confirmed with _____	<b>TEXAS EDUCATION AGENCY</b> <b>Standard Application System (SAS)</b>  <b>School Years 2010-2013</b>	146-906 County-District No.  Amendment No. _____
by telephone/e-mail/FAX on _____ by _____ of TEA.		

**Texas Title I Priority Schools Grant**

**Schedule # 4D—Equitable Access and Participation: Barriers and Strategies**

**Barrier: Cultural, Linguistic, or Economic Diversity (cont.)**

#	Strategies for Cultural, Linguistic, or Economic Diversity	Students	Teachers	Others
B17	Conduct an outreach program for traditionally "hard to reach" parents	<input type="checkbox"/>	<input type="checkbox"/>	<input type="checkbox"/>
B18	Coordinate with community centers/programs	<input type="checkbox"/>	<input type="checkbox"/>	<input type="checkbox"/>
B19	Seek collaboration/assistance from business, industry, or institution of higher education	<input type="checkbox"/>	<input type="checkbox"/>	<input type="checkbox"/>
B20	Develop and implement a plan to eliminate existing discrimination and the effects of past discrimination on the basis of race, national origin, and color	<input type="checkbox"/>	<input type="checkbox"/>	<input type="checkbox"/>
B21	Ensure compliance with the requirements in Title VI of the Civil Rights Act of 1964, which prohibits discrimination on the basis of race, national origin, and color	<input type="checkbox"/>	<input type="checkbox"/>	<input type="checkbox"/>
B22	Ensure students, teachers, and other program beneficiaries are informed of their rights and responsibilities with regard to participation in the program	<input type="checkbox"/>	<input type="checkbox"/>	<input type="checkbox"/>
B23	Provide mediation training on a regular basis to assist in resolving disputes and complaints	<input type="checkbox"/>	<input type="checkbox"/>	<input type="checkbox"/>
B99	Other (Specify)	<input type="checkbox"/>	<input type="checkbox"/>	<input type="checkbox"/>

**Barrier: Gang-Related Activities**

#	Strategies for Gang-related Activities	Students	Teachers	Others
C01	Provide early intervention.	<input type="checkbox"/>	<input type="checkbox"/>	<input type="checkbox"/>
C02	Provide Counseling.	<input type="checkbox"/>	<input type="checkbox"/>	<input type="checkbox"/>
C03	Conduct home visits by staff.	<input type="checkbox"/>	<input type="checkbox"/>	<input type="checkbox"/>
C04	Provide flexibility in scheduling activities.	<input type="checkbox"/>	<input type="checkbox"/>	<input type="checkbox"/>
C05	Recruit volunteers to assist in promoting gang-free communities.	<input type="checkbox"/>	<input type="checkbox"/>	<input type="checkbox"/>
C06	Provide mentor program.	<input type="checkbox"/>	<input type="checkbox"/>	<input type="checkbox"/>
C07	Provide before/after school recreational, instructional, cultural, or artistic programs/activities.	<input type="checkbox"/>	<input type="checkbox"/>	<input type="checkbox"/>
C08	Provide community service programs/activities.	<input type="checkbox"/>	<input type="checkbox"/>	<input type="checkbox"/>
C09	Conduct parent/teacher conferences.	<input type="checkbox"/>	<input type="checkbox"/>	<input type="checkbox"/>
C10	Strengthen school/parent compacts.	<input type="checkbox"/>	<input type="checkbox"/>	<input type="checkbox"/>
C11	Establish partnerships with law enforcement agencies.	<input type="checkbox"/>	<input type="checkbox"/>	<input type="checkbox"/>
C12	Provide conflict resolution/peer mediation strategies/programs.	<input type="checkbox"/>	<input type="checkbox"/>	<input type="checkbox"/>
C13	Seek collaboration/assistance from business, industry, or institution of higher education.	<input type="checkbox"/>	<input type="checkbox"/>	<input type="checkbox"/>
C14	Provide training/information to teachers, school staff, & parents to deal with gang-related issues.	<input type="checkbox"/>	<input type="checkbox"/>	<input type="checkbox"/>
C99	Other (Specify)	<input type="checkbox"/>	<input type="checkbox"/>	<input type="checkbox"/>

**Barrier: Drug-Related Activities**

#	Strategies for Drug-related Activities	Students	Teachers	Others
D01	Provide early identification/intervention.	<input type="checkbox"/>	<input type="checkbox"/>	<input type="checkbox"/>
D02	Provide Counseling.	<input type="checkbox"/>	<input type="checkbox"/>	<input type="checkbox"/>
D03	Conduct home visits by staff.	<input type="checkbox"/>	<input type="checkbox"/>	<input type="checkbox"/>
D04	Recruit volunteers to assist in promoting drug-free schools and communities.	<input type="checkbox"/>	<input type="checkbox"/>	<input type="checkbox"/>
D05	Provide mentor program.	<input type="checkbox"/>	<input type="checkbox"/>	<input type="checkbox"/>

<b>For TEA Use Only</b> Adjustments and/or annotations made on this page have been confirmed with _____	<b>TEXAS EDUCATION AGENCY</b> <b>Standard Application System (SAS)</b>  <b>School Years 2010-2013</b>	<b>146-906</b> County-District No.  Amendment No. _____		
by telephone/e-mail/FAX on _____ by _____ of TEA.				
<b>Texas Title I Priority Schools Grant</b>				
<b>Schedule # 4D—Equitable Access and Participation: Barriers and Strategies</b>				
<b>Barrier: Drug-Related Activities (cont.)</b>				
D06	Provide before/after school recreational, instructional, cultural, or artistic programs/activities	<input type="checkbox"/>	<input type="checkbox"/>	<input type="checkbox"/>
D07	Provide community service programs/activities	<input type="checkbox"/>	<input type="checkbox"/>	<input type="checkbox"/>
D08	Provide comprehensive health education programs.	<input type="checkbox"/>	<input type="checkbox"/>	<input type="checkbox"/>
D09	Conduct parent/teacher conferences.	<input type="checkbox"/>	<input type="checkbox"/>	<input type="checkbox"/>
D10	Establish school/parent compacts.	<input type="checkbox"/>	<input type="checkbox"/>	<input type="checkbox"/>
D11	Develop/maintain community partnerships.	<input type="checkbox"/>	<input type="checkbox"/>	<input type="checkbox"/>
D12	Provide conflict resolution/peer mediation strategies/programs.	<input type="checkbox"/>	<input type="checkbox"/>	<input type="checkbox"/>
D13	Seek collaboration/assistance from business, industry, or institution of higher education.	<input type="checkbox"/>	<input type="checkbox"/>	<input type="checkbox"/>
D14	Provide training/information to teachers, school staff, & parents to deal with drug-related issues.	<input type="checkbox"/>	<input type="checkbox"/>	<input type="checkbox"/>
D15	Seek Collaboration/assistance from business, industry, or institution of higher education.	<input type="checkbox"/>	<input type="checkbox"/>	<input type="checkbox"/>
D99	Other (Specify)	<input type="checkbox"/>	<input type="checkbox"/>	<input type="checkbox"/>
<b>Barrier: Visual Impairments</b>				
<b>#</b>	<b>Strategies for Visual Impairments</b>	<b>Students</b>	<b>Teachers</b>	<b>Others</b>
E01	Provide early identification and intervention.	<input type="checkbox"/>	<input type="checkbox"/>	<input type="checkbox"/>
E02	Provide Program materials/information in Braille.	<input type="checkbox"/>	<input type="checkbox"/>	<input type="checkbox"/>
E03	Provide program materials/information in large type.	<input type="checkbox"/>	<input type="checkbox"/>	<input type="checkbox"/>
E04	Provide program materials/information on tape.	<input type="checkbox"/>	<input type="checkbox"/>	<input type="checkbox"/>
E99	Other (Specify)	<input type="checkbox"/>	<input type="checkbox"/>	<input type="checkbox"/>
<b>Barrier: Hearing Impairments</b>				
<b>#</b>	<b>Strategies for Hearing Impairments</b>	<b>Students</b>	<b>Teachers</b>	<b>Others</b>
F01	Provide early identification and intervention.	<input type="checkbox"/>	<input type="checkbox"/>	<input type="checkbox"/>
F02	Provide interpreters at program activities.	<input type="checkbox"/>	<input type="checkbox"/>	<input type="checkbox"/>
F99	Other (Specify)	<input type="checkbox"/>	<input type="checkbox"/>	<input type="checkbox"/>
<b>Barrier: Learning Disabilities</b>				
<b>#</b>	<b>Strategies for Learning Disabilities</b>	<b>Students</b>	<b>Teachers</b>	<b>Others</b>
G01	Provide early identification and intervention.	<input type="checkbox"/>	<input type="checkbox"/>	<input type="checkbox"/>
G02	Expand tutorial/mentor programs.	<input type="checkbox"/>	<input type="checkbox"/>	<input type="checkbox"/>
G03	Provide staff development in identification practices and effective teaching strategies.	<input type="checkbox"/>	<input type="checkbox"/>	<input type="checkbox"/>
G04	Provide training for parents in early identification and intervention.	<input type="checkbox"/>	<input type="checkbox"/>	<input type="checkbox"/>
G99	Other (Specify)	<input type="checkbox"/>	<input type="checkbox"/>	<input type="checkbox"/>
<b>Barrier: Other Physical Disabilities or Constraints</b>				
<b>#</b>	<b>Strategies for Other Physical Disabilities or Constraints</b>	<b>Students</b>	<b>Teachers</b>	<b>Others</b>
H01	Develop and implement a plan to achieve full participation by students with other physical disabilities/constraints.	<input type="checkbox"/>	<input type="checkbox"/>	<input type="checkbox"/>
H99	Other (Specify)	<input type="checkbox"/>	<input type="checkbox"/>	<input type="checkbox"/>

<b>For TEA Use Only</b> Adjustments and/or annotations made on this page have been confirmed with _____	<b>TEXAS EDUCATION AGENCY</b> <b>Standard Application System (SAS)</b>  <b>School Years 2010-2013</b>	<b>146-906</b> County-District No.  Amendment No. _____
by telephone/e-mail/FAX on _____ by _____ of TEA.		

**Texas Title I Priority Schools Grant**

**Schedule # 4D—Equitable Access and Participation: Barriers and Strategies**

**Barrier: Absenteeism/Truancy**

#	Strategies for Absenteeism/Truancy	Students	Teachers	Others
K01	Provide early identification/intervention.	<input type="checkbox"/>	<input type="checkbox"/>	<input type="checkbox"/>
K02	Develop and implement a truancy intervention plan.	<input type="checkbox"/>	<input type="checkbox"/>	<input type="checkbox"/>
K03	Conduct home visits by staff.	<input type="checkbox"/>	<input type="checkbox"/>	<input type="checkbox"/>
K04	Recruit volunteers to assist in promoting school attendance.	<input type="checkbox"/>	<input type="checkbox"/>	<input type="checkbox"/>
K05	Provide mentor program.	<input type="checkbox"/>	<input type="checkbox"/>	<input type="checkbox"/>
K06	Provide before/after school recreational or educational activities.	<input type="checkbox"/>	<input type="checkbox"/>	<input type="checkbox"/>
K07	Conduct parent/teacher conferences.	<input type="checkbox"/>	<input type="checkbox"/>	<input type="checkbox"/>
K08	Strengthen school/parent compacts.	<input type="checkbox"/>	<input type="checkbox"/>	<input type="checkbox"/>
K09	Develop/maintain community partnerships.	<input type="checkbox"/>	<input type="checkbox"/>	<input type="checkbox"/>
K10	Coordinate with health and social services agencies.	<input type="checkbox"/>	<input type="checkbox"/>	<input type="checkbox"/>
K11	Coordinate with the juvenile justice system.	<input type="checkbox"/>	<input type="checkbox"/>	<input type="checkbox"/>
K12	Seek collaboration/assistance from business, industry, or institution of higher education.	<input type="checkbox"/>	<input type="checkbox"/>	<input type="checkbox"/>
K99	Other (Specify)	<input type="checkbox"/>	<input type="checkbox"/>	<input type="checkbox"/>

**Barrier: High Mobility Rates**

#	Strategies for High Mobility Rates	Students	Teachers	Others
L01	Coordinate with social services agencies	<input type="checkbox"/>	<input type="checkbox"/>	<input type="checkbox"/>
L02	Establish partnerships with parents of highly mobile families.	<input type="checkbox"/>	<input type="checkbox"/>	<input type="checkbox"/>
L03	Establish/maintain timely record transferal system.	<input type="checkbox"/>	<input type="checkbox"/>	<input type="checkbox"/>
L99	Other (Specify)	<input type="checkbox"/>	<input type="checkbox"/>	<input type="checkbox"/>

**Barrier: Lack of Support from Parents**

#	Strategies for Lack of Support from Parents	Students	Teachers	Others
M01	Develop and implement a plan to increase support from parents.	<input type="checkbox"/>	<input type="checkbox"/>	<input type="checkbox"/>
M02	Conduct home visits by staff.	<input type="checkbox"/>	<input type="checkbox"/>	<input type="checkbox"/>
M03	Recruit volunteers to actively participate in school activities.	<input type="checkbox"/>	<input type="checkbox"/>	<input type="checkbox"/>
M04	Conduct parent/teacher conferences.	<input type="checkbox"/>	<input type="checkbox"/>	<input type="checkbox"/>
M05	Establish school/parent compacts.	<input type="checkbox"/>	<input type="checkbox"/>	<input type="checkbox"/>
M06	Provide parenting training.	<input type="checkbox"/>	<input type="checkbox"/>	<input type="checkbox"/>
M07	Provide a parent/family center.	<input type="checkbox"/>	<input type="checkbox"/>	<input type="checkbox"/>
M08	Provide program materials/information in home language.	<input type="checkbox"/>	<input type="checkbox"/>	<input type="checkbox"/>
M09	Involve parents from a variety of backgrounds in school decision making.	<input type="checkbox"/>	<input type="checkbox"/>	<input type="checkbox"/>
M10	Offer "flexible" opportunities for involvement, including home learning activities and other activities that don't require coming to school.	<input type="checkbox"/>	<input type="checkbox"/>	<input type="checkbox"/>
M11	Provide child care for parents participating in school activities.	<input type="checkbox"/>	<input type="checkbox"/>	<input type="checkbox"/>
M12	Acknowledge and include family members' diverse skills, talents, acknowledge in school activities.	<input type="checkbox"/>	<input type="checkbox"/>	<input type="checkbox"/>
M13	Provide adult education, including GED and/or ESL classes, or family literacy program.	<input type="checkbox"/>	<input type="checkbox"/>	<input type="checkbox"/>
M14	Conduct an outreach program for traditionally "hard to reach" parents.	<input type="checkbox"/>	<input type="checkbox"/>	<input type="checkbox"/>
M99	Other (Specify)	<input type="checkbox"/>	<input type="checkbox"/>	<input type="checkbox"/>

<b>For TEA Use Only</b> Adjustments and/or annotations made on this page have been confirmed with _____  by telephone/e-mail/FAX on _____ by _____ of TEA.	<b>TEXAS EDUCATION AGENCY</b> <b>Standard Application System (SAS)</b>  <b>School Years 2010-2013</b>	<u>146-906</u> County-District No.  _____ Amendment No.		
<b>Texas Title I Priority Schools Grant</b>				
<b>Schedule # 4D—Equitable Access and Participation: Barriers and Strategies</b>				
<b>Barrier: Shortage of Qualified Personnel</b>				
<b>#</b>	<b>Strategies for Shortage of Qualified Personnel</b>	<b>Students</b>	<b>Teachers</b>	<b>Others</b>
N01	Develop and implement a plan to recruit and retain qualified personnel.	<input type="checkbox"/>	<input type="checkbox"/>	<input type="checkbox"/>
N02	Recruit and retain teachers from a variety of racial, ethnic, and language minority groups.	<input type="checkbox"/>	<input type="checkbox"/>	<input type="checkbox"/>
N03	Provide mentor program for new teachers.	<input type="checkbox"/>	<input type="checkbox"/>	<input type="checkbox"/>
N04	Provide intern program for new teachers.	<input type="checkbox"/>	<input type="checkbox"/>	<input type="checkbox"/>
N05	Provide professional development in a variety of formats for personnel.	<input type="checkbox"/>	<input type="checkbox"/>	<input type="checkbox"/>
N06	Collaborate with colleges/universities with teacher preparation programs.	<input type="checkbox"/>	<input type="checkbox"/>	<input type="checkbox"/>
N99	Other (Specify) _____	<input type="checkbox"/>	<input type="checkbox"/>	<input type="checkbox"/>
<b>Barrier: Lack of Knowledge Regarding Program Benefits</b>				
<b>#</b>	<b>Strategies for Lack of Knowledge regarding Program Benefits</b>	<b>Students</b>	<b>Teachers</b>	<b>Others</b>
P01	Develop and implement a plan to inform program beneficiaries of program activities & benefits.	<input type="checkbox"/>	<input type="checkbox"/>	<input type="checkbox"/>
P02	Publish newsletter/brochures to inform program beneficiaries of activities and benefits.	<input type="checkbox"/>	<input type="checkbox"/>	<input type="checkbox"/>
P03	Provide announcements to local radio stations & newspapers about program activities/benefits.	<input type="checkbox"/>	<input type="checkbox"/>	<input type="checkbox"/>
P99	Other (Specify) _____	<input type="checkbox"/>	<input type="checkbox"/>	<input type="checkbox"/>
<b>Barrier: Lack of Transportation to Program Activities</b>				
<b>#</b>	<b>Strategies for Lack of Transportation to Program Activities</b>	<b>Students</b>	<b>Teachers</b>	<b>Others</b>
Q01	Provide transportation for parents and other program beneficiaries to activities.	<input type="checkbox"/>	<input type="checkbox"/>	<input type="checkbox"/>
Q02	Offer "flexible" opportunities for involvement, including home learning activities and other activities that don't require coming to school.	<input type="checkbox"/>	<input type="checkbox"/>	<input type="checkbox"/>
Q03	Conduct program activities in community centers and other neighborhood locations.	<input type="checkbox"/>	<input type="checkbox"/>	<input type="checkbox"/>
Q04	Other (Specify) _____	<input type="checkbox"/>	<input type="checkbox"/>	<input type="checkbox"/>
<b>Barrier: Other Barrier</b>				
<b>#</b>	<b>Strategies for Other Barrier</b>	<b>Students</b>	<b>Teachers</b>	<b>Others</b>
Z99	Other Barrier: _____	<input type="checkbox"/>	<input type="checkbox"/>	<input type="checkbox"/>
	Other Strategy: _____			

<b>For TEA Use Only</b> Adjustments and/or annotations made on this page have been confirmed with _____  by telephone/e-mail/FAX on _____ by _____ of TEA.	<b>TEXAS EDUCATION AGENCY</b> <b>Standard Application System (SAS)</b>  <b>School Years 2010-2013</b>	<u>146-906</u> County-District No.  _____ Amendment No.		
<b>Texas Title I Priority Schools Grant</b> <b>Schedule #5—Program Budget Summary</b>				
<b>Program Authority:</b> P.L. 107-110, Section 1003(g), as amended by ARRA, P.L. 111-5 CFDA # 84.388A & 84.377A		<b>Fund Code</b> ARRA (CFDA# 84.388A): <b>286</b> Regular (CFDA# 84.377A): <b>276</b>		
<b>Project Period: August 1, 2010 through June 30, 2013</b>				
<b>Class/Object Code and Description</b>	<b>Campus Grant Costs</b>	<b>LEA Admin Grant Costs</b>	<b>Pre-Award Cost</b>	<b>Total Grant Funds Budgeted</b>
Payroll Costs	5B 6100	\$ 2,792,848	\$	2,792,848
Professional and Contracted Services	5C 6200	156,880		156,880
Supplies and Materials	5D 6300	1,359,007		1,359,007
Other Operating Costs	5E 6400	402,000		402,000
Capital Outlay (Exclusive of 6619 and 6629) (15XX for charter schools only)	5G 6600/15XX	389,265		389,265
Total Direct Costs		5,100,000		5,100,000
% Indirect Costs				
<b>Grand Total</b>				
Total Budgeted Costs:		5,100,000	\$	5,100,000
<b>Administrative Cost Calculation</b>				
Enter total amount from Schedule #5 Budget Summary, Last Column, Total Budgeted Costs				5,100,000
Multiply by ( % limit)				X 2.240%
Enter Maximum Allowable for Administration, including Indirect Costs				114,240

<b>For TEA Use Only</b> Adjustments and/or annotations made on this page have been confirmed with	<b>TEXAS EDUCATION AGENCY</b> <b>Standard Application System (SAS)</b>  <b>School Years 2010-2013</b>	<u>146-906</u> County-District No.
by telephone/e-mail/FAX on _____ by _____ of TEA.		Amendment No. _____
<b>Texas Title I Priority Schools Grant</b>		
<b>Schedule #5—Program Budget Summary</b>		
<b>Budget Request by Grant Year: Enter the amount of grant funds requested for each year of the three year grant period.</b>		
Y Year 1: SY 2010-2011 \$1,700,000 Year 2: SY 2011-2012 \$1,700,000 * Year 3: SY 2012-2013 \$1,700,000 *  * Any Budget Request entered for funds in Year 2 and/or Year 3 constitutes the LEA/campus requesting approval of the waiver for extending the period of availability of these grant funds, whether indicated on Schedule #4B—Program Description: Waiver Requests or not.		
<b>Provide any necessary explanation or clarification of budgeted costs</b>		
Empty space for explanation		

<b>For TEA Use Only</b> Adjustments and/or annotations made on this page have been confirmed with _____		<b>TEXAS EDUCATION AGENCY</b> <b>Standard Application System (SAS)</b>		146-906 County-District No.		
by telephone/e-mail/FAX on _____ by _____ of TEA.		<b>School Years 2010-2013</b>		Amendment No. _____		
<b>Texas Title I Priority Schools Grant</b> <b>Schedule #5B—Payroll Costs (6100)</b>						
<b>Budgeted Costs</b>						
Employee Position Titles		Justification	# Full-Time Effort	# Part-Time Effort	Pre-Award	Amount Budgeted
<b>Instruction</b>						
1	Teacher				\$	\$
2	Educational Aide					
3	Tutor			20		259,200
<b>Program Management and Administration</b>						
4	Project Director					
5	Project Coordinator		1			221,000
6	Teacher Facilitator					
7	Teacher Supervisor					
8	Secretary/Administrative Assistant					
9	Data Entry Clerk					
10	Grant Accountant/Bookkeeper					
11	Evaluator/Evaluation Specialist					
<b>Auxiliary</b>						
12	Counselor					
13	Social Worker					
14	Child Care Provider					
15	Community Liaison/Parent Coordinator					
16	Bus Driver			20		189,600
17	Cafeteria Staff					
18	Librarian					
19	School Nurse					
<b>Other Employee Positions</b>						
22	Title: Subject Area Specialist		4			600,000
23	Title: _____					
24	Title: _____					
25	Title: _____					
26	Subtotal Employee Costs				\$	\$ 1,269,800
<b>Substitute, Extra-Duty, Benefits</b>						
27	6112	Substitute Pay			\$	\$
28	6119	Professional Staff Extra-Duty Pay				1,341,840
29	6121	Support Staff Extra-Duty Pay				
30	6140	Employee Benefits				181,208
31	Subtotal Substitute, Extra-Duty, Benefits Costs				\$	\$ 1,523,048
32	Grand Total Payroll Budget (line 26 + line 31)				\$	\$ 2,792,848



<b>For TEA Use Only</b> Adjustments and/or annotations made on this page have been confirmed with _____  by telephone/e-mail/FAX on _____ by _____ of TEA.	<b>TEXAS EDUCATION AGENCY</b> <b>Standard Application System (SAS)</b>  <b>School Years 2010-2013</b>	<u>146-906</u> County-District No.  _____ Amendment No.
--	--	---

**Texas Title I Priority Schools Grant**

**Schedule #5C- Itemized 6200 Professional and Contracted Services Costs Requiring Specific Approval**

Expense Item Description		Pre-Award	Total Amount Budgeted
621	Audit Costs (other than audits required under OMB Circular A-133)	\$	\$
2	Specify purpose: _____		
626	Rental or Lease of Buildings, Space in Buildings, or Land		
9	Specify purpose and provide calculation: _____		
629	Contracted Publication and Printing Costs (specific approval required only for nonprofit charter schools)		
9	Specify purpose: _____		
629	Scholarships and Fellowships (not allowed for nonprofit charter schools)		150,000
9	Specify purpose: Masters Degree or National Board Certifications		

<b>Subtotal</b>		
<b>6200 – Professional and Contracted Services Cost Requiring Specific Approval</b>		150,000

Professional and Consulting Services (6219/6239) Less than \$10,000				
#	Topic/Purpose/Service	Total Contracted Amount	Pre-Award	Total Amount Budgeted
1.	Service Agreement for Projectors	6,880	\$	6,880
2.				
3.				
4.				
5.				
6.				
7.				
8.				
9.				
10.				

<b>Subtotal</b>		
<b>Professional and Consulting Services Less than \$10,000</b>	\$	\$ 6,880

**Professional and Consulting Services (6219) Greater than or Equal to \$10,000**

**1. Description of Professional or Consulting Service (Topic/Purpose/Service):**

Contractor's Cost Breakdown of Service to be Provided		# Positions	Total Contracted Amount	Pre-Award	Total Amount Budgeted
	Contractor's Payroll Costs		\$	\$	\$
	Title: _____				
	Subgrants, Subcontracts, Subcontracted Services				
	Supplies and Materials				
	Other Operating Costs				
	Capital Outlay (Subgrants Only)				
	Indirect Cost (____ %)				
<b>Total Payment:</b>			\$	\$	\$

<b>For TEA Use Only</b> Adjustments and/or annotations made on this page have been confirmed with _____	<b>TEXAS EDUCATION AGENCY</b> <b>Standard Application System (SAS)</b>  <b>School Years 2010-2013</b>	<u>146-906</u> County-District No.  _____ Amendment No.
by telephone/e-mail/FAX on _____ by _____ of TEA.		

**Texas Title I Priority Schools Grant**

**Schedule #5C- Itemized 6200 Professional and Contracted Services Costs Requiring Specific Approval (cont.)**

**Professional and Consulting Services (6219) Greater than or Equal to \$10,000 (cont.)**

**2. Description of Professional or Consulting Service (Topic/Purpose/Service):**

Contractor's Cost Breakdown of Service to be Provided	# Positions	Total Contracted Amount	Pre-Award	Total Amount Budgeted
Contractor's Payroll Costs				
Title: _____		\$	\$	\$
Subgrants, Subcontracts, Subcontracted Services				
Supplies and Materials				
Other Operating Costs				
Capital Outlay (Subgrants Only)				
Indirect Cost (     %)				
<b>Total Payment:</b>		\$	\$	\$

**3. Description of Professional or Consulting Service (Topic/Purpose/Service):**

Contractor's Cost Breakdown of Service to be Provided	# Positions	Total Contracted Amount	Pre-Award	Total Amount Budgeted
Contractor's Payroll Costs				
Title: _____		\$	\$	\$
Subgrants, Subcontracts, Subcontracted Services				
Supplies and Materials				
Other Operating Costs				
Capital Outlay (Subgrants Only)				
Indirect Cost (     %)				
<b>Total Payment:</b>		\$	\$	\$

**4. Description of Professional or Consulting Service (Topic/Purpose/Service):**

Contractor's Cost Breakdown of Service to be Provided	# Positions	Total Contracted Amount	Pre-Award	Total Amount Budgeted
Contractor's Payroll Costs				
Title: _____		\$	\$	\$
Subgrants, Subcontracts, Subcontracted Services				
Supplies and Materials				
Other Operating Costs				
Capital Outlay (Subgrants Only)				
Indirect Cost (     %)				
<b>Total Payment:</b>		\$	\$	\$

**Subtotal: Professional and Consulting Services Greater Than or Equal to \$10,000:**

\$                      \$                      \$

Subtotal of Professional and Contracted Services Costs Requiring Specific Approval:	150,000			150,000
Subtotal of Professional and Consulting Services or Subgrants Less than \$10,000:	6,880			6,880
Subtotal of Professional and Consulting Services Greater than or Equal to \$10,000:				
Remaining 6200- Professional and Contracted Services that do not require specific approval:				
<b>Grand Total:</b>	156,880			156,880

<b>For TEA Use Only</b> Adjustments and/or annotations made on this page have been confirmed with _____		<b>TEXAS EDUCATION AGENCY</b> <b>Standard Application System (SAS)</b>		<b>146-906</b> County-District No.		
by telephone/e-mail/FAX on _____ by _____ of TEA.		<b>School Years 2010-2013</b>		Amendment No. _____		
<b>Texas Title I Priority Schools Grant</b>						
<b>Schedule #5D - Itemized 6300 Supplies and Materials Costs Requiring Specific Approval</b>						
<b>Expense Item Description</b>				<b>Pre-Award</b>	<b>Total Budgeted</b>	
6399	Technology Hardware- Not Capitalized			\$	1,191,660	
	#	Type	Purpose			Quantity
	1	C-Scope Curriculum & Materials				1
	2	Projectors				40
	3	Elmos				40
	4	Laptops				800
5	Computers on Wheels		28			
6399	Technology Software- Not Capitalized				36,000	
6399	Supplies and Materials Associated with Advisory Council or Committee					
<b>Total Supplies and Materials Requiring Specific Approval:</b>					1,227,660	
<b>Remaining 6300- Supplies and Materials that do not require specific approval:</b>					131,347	
<b>Grand Total</b>				\$	\$ 1,359,007	

<b>For TEA Use Only</b> Adjustments and/or annotations made on this page have been confirmed with _____  by telephone/e-mail/FAX on _____ by _____ of TEA.	<b>TEXAS EDUCATION AGENCY</b> <b>Standard Application System (SAS)</b>  <b>School Years 2010-2013</b>	<b>146-906</b> County-District No.  Amendment No.	
<b>Texas Title I Priority Schools Grant</b>			
<b>Schedule #5E - Itemized 6400 Other Operating Costs Requiring Specific Approval</b>			
	<b>Expense Item Description</b>	<b>Pre-Award</b>	<b>Total Budgeted</b>
6411	Out of State Travel for Employees (includes registration fees) Specify purpose: Summer Team Training, VA. National Staff Development Conference, WA.	\$	\$ <b>132,000</b>
6412	Travel for Students (includes registration fees; does not include field trips) (specific approval required only for nonprofit charter schools) Specify purpose:		
6413	Stipends for Non-Employees (specific approval required only for nonprofit charter schools) Specify purpose:		
6419	Travel for Non-Employees (includes registration fees; does not include field trips) (specific approval required only for nonprofit charter schools) Specify purpose:		
6411/ 6419	Travel Costs for Executive Director (6411), Superintendents (6411), or Board Members (6419) (includes registration fees) Specify purpose:		
6429	Actual losses which could have been covered by permissible insurance		
6490	Indemnification Compensation for Loss or Damage		
6490	Advisory Council/Committee Travel or Other Expenses (explain purpose of Committee on Schedule #4B-Program Description: Project Management)		
6499	Membership Dues in Civic or Community Organizations (Not allowable for University applicants) Specify name and purpose of organization:		
	Publication and Printing Costs- if reimbursed (specific approval required only for nonprofit charter schools) Specify purpose:		
<b>Total 64XX- Operating Costs Requiring specific approval:</b>			<b>132,000</b>
<b>Remaining 6400 - Other Operating Costs that do not require specific approval:</b>			<b>270,000</b>
<b>Grand Total</b>		<b>\$</b>	<b>\$ 402,000</b>

<b>For TEA Use Only</b> Adjustments and/or annotations made on this page have been confirmed with _____		<b>TEXAS EDUCATION AGENCY</b> <b>Standard Application System (SAS)</b>		<b>146-906</b> County-District No.	
by telephone/e-mail/FAX on _____ by _____ of TEA.		<b>School Years 2010-2013</b>		Amendment No. _____	
<b>Texas Title I Priority Schools Grant</b>					
<b>Schedule #5G - Itemized 6600/15XX Capital Outlay- Capitalized Assets Regardless of Unit Cost (15XX is for use by Charter Schools sponsored by a nonprofit organization)</b>					
	<b>Description/Purpose</b>	<b>Unit Cost</b>	<b>Quantity</b>	<b>Pre-Award</b>	<b>Total Budgeted</b>
<b>6699/15XX- Library Books and Media (capitalized and controlled by library)</b>					
1					
<b>66XX/15XX- Technology Hardware - Capitalized</b>					
2	<b>Infrastructure - Wiring</b>	<b>60,491</b>	<b>1</b>		<b>60,491</b>
3	<b>Servers for Additional Software</b>	<b>34,000</b>	<b>3</b>		<b>102,000</b>
4	<b>Wireless Infrastructure</b>	<b>64,458</b>	<b>1</b>		<b>64,458</b>
5					
6					
7					
8					
9					
10					
11					
<b>66XX/15XX- Technology Software- Capitalized</b>					
12	<b>Success Maker</b>	<b>64,358</b>			<b>64,358</b>
13					
14					
15					
16					
17					
18					
<b>66XX/15XX- Equipment and Furniture</b>					
19	<b>Fitness Playground</b>	<b>41,764</b>	<b>1</b>		<b>41,764</b>
20	<b>Outdoor Classroom</b>	<b>28,097</b>	<b>2</b>		<b>56,194</b>
21					
22					
23					
24					
25					
26					
27					
28					
<b>Capital expenditures for improvements to land, buildings, or equipment which materially increase their value or useful life.</b>					
29					
<b>Grand Total</b>					
<b>Total 6600 /15XX- Capital Outlay Costs:</b>					<b>389,265</b>

<b>SCHEDULE #6A</b> GENERAL PROVISIONS & ASSURANCES	<b>TEXAS EDUCATION AGENCY</b> <b>Standard Application System</b> <b>School Years 2010-2013</b>	146-906 County-District No.
<b>Texas Title I Priority Schools Grant</b>		

Statement of provisions and assurances for the program(s) in this application:

**A. Terms defined:** As used in these Provisions and Assurances,

- Contract means the entire document, and all of TEA's attachments, appendices, schedules (including but not limited to the General Provisions and the Special Provisions), amendments and extensions of or to the Standard Contract;
- Agency or TEA means the Texas Education Agency;
- Contractor means the party or parties to this contract other than Agency; including its or their officers, directors, employees, agents, representatives, consultants and subcontractors, and subcontractors' officers, directors, employees, agents, representatives and consultants;
- Project Administrator means the person representing Agency or Contractor, as indicated by the contract, for the purposes of administering the contract project;
- Contract Project means the purpose intended to be achieved through the contract of which these Provisions and Assurances are a part;
- Applicant means the same as Contractor;
- SAS means the Standard Application System of which the application document is a part;
- "Application" means the entire package submitted by the Applicant including the schedules contained in the application and so indicated on the General Information page of the application package;
- Amendment means an application that is revised in budget categories and/or in program activities. It includes both the original application and any subsequent amendments; or extensions thereto;
- Works means all tangible or intangible material, products, ideas, documents or works of authorship prepared or created by Contractor for or on behalf of TEA at any time after the beginning date of the Contract (Works includes but is not limited to computer software, data, information, images, illustrations, designs, graphics, drawings, educational materials, assessment forms, testing materials, logos, trademarks, patentable materials, etc.); and,
- Intellectual Property Rights means the worldwide intangible legal rights or interests evidenced by or embodied in: (a) any idea, design, concept, method, process, technique, apparatus, invention, discovery, or improvement, including any patents, trade secrets, and know-how; (b) any work of authorship, including any copyrights, moral rights or neighboring rights; (c) any trademark, service mark, trade dress, trade name, or other indicia of source or origin; (d) domain name registrations; and (e) any other similar rights. The Intellectual Property Rights of a party include all worldwide intangible legal rights or interests that the party may have acquired by assignment or license with the right to grant sublicenses.
- Grant means the same as Contract;
- Grantee means the same as Contractor;
- Grantor means the same as Agency; and
- DCC means the Document Control Center of Agency.

**B. Contingency:** This contract is executed by Agency subject to the availability of funds appropriated by legislative act for the purposes stated. All amendments and/or extensions or subsequent contracts entered into for the same or continued purposes are executed contingent upon the availability of appropriated funds. Notwithstanding any other provision in this contract or any other document, this contract is void upon appropriated funds becoming unavailable. In addition, this contract may be terminated by Agency at any time for any reason upon notice to Contractor. Expenditures and/or activities for which Contractor may claim reimbursement shall not be accrued or claimed subsequent to receipt of such notice from Agency. This contract may be extended or otherwise amended only by formal written amendment properly executed by both Agency and Contractor. No other agreement, written or oral, purporting to alter or amend this contract shall be valid.

**C. Contractor's Application:** Furnished to Agency in response to a request for application, is incorporated in this contract by reference for all necessary purposes. It is specifically provided, however, that the provisions of this contract shall prevail in all cases of conflict arising from the terms of Contractor's application whether such application is a written part of this contract or is attached as a separate document.

**D. Requirements, Terms, Conditions, and Assurances:** Which are stated in the Request for Application, in response to which Applicant is submitting this application, are incorporated herein by reference for all purposes although the current General Provisions shall prevail in the event of conflict. The instructions to the Standard Application System, as well as the General and Fiscal Guidelines and Program Guidelines, are incorporated herein by reference.

<b>SCHEDULE #6A – cont.</b> GENERAL PROVISIONS & ASSURANCES	<b>TEXAS EDUCATION AGENCY</b> <b>Standard Application System</b> <b>School Years 2010-2013</b>	146-906 County-District No.
<b>Texas Title I Priority Schools Grant</b>		

- E. Signature Authority; Final Expression; Superseding Document:** Applicant certifies that the person signing this application has been properly delegated this authority. The Contract represents the final and complete expression of the terms of agreement between the parties. The Contract supersedes any previous understandings or negotiations between the parties. Any representations, oral statements, promises or warranties that differ from the Contract shall have no force or effect. The Contract may be modified, amended or extended only by formal written amendment properly executed by both TEA and Contractor.
- F. State of Texas Laws:** In the conduct of the contract project, Contractor shall be subject to Texas State Board of Education and Commissioner rules pertaining to this contract and the contract project and to the laws of the State of Texas governing this contract and the contract project. This contract constitutes the entire agreement between Agency and Contractor for the accomplishment of the contract project. This contract shall be interpreted according to the laws of the State of Texas except as may be otherwise provided for in this contract.
- G. Monitoring:** Desk reviews or on-site monitoring reviews may be conducted by Agency to determine compliance with the approved application and the applicable statute(s), law(s), regulations, and guidelines.
- H. Sanctions for Failure to Perform or for Noncompliance:** If Contractor, in Agency's sole determination, fails or refuses for any reason to comply with or perform any of its obligations under this contract, Agency may impose such sanctions as it may deem appropriate. This includes but is not limited to the withholding of payments to Contractor until Contractor complies; the cancellation, termination, or suspension of this contract in whole or in part; and the seeking of other remedies as may be provided by this contract or by law. Any cancellation, termination, or suspension of this contract, if imposed, shall become effective at the close of business on the day of Contractor's receipt of written notice thereof from Agency.
- I. Contract Cancellation, etc.:** If this contract is canceled, terminated, or suspended by Agency prior to its expiration date, the reasonable monetary value of services properly performed by Contractor pursuant to this contract prior to such cancellation, termination or suspension shall be determined by Agency and paid to Contractor as soon as reasonably possible.
- J. Indemnification:**  
**For local educational agencies (LEAs), regional education service centers (ESCs), and institutions of higher education (IHEs) and state agencies:** Contractor, to the extent permitted by law, shall hold Agency harmless from and shall indemnify Agency against any and all claims, demands, and causes of action of whatever kind or nature asserted by any third party and occurring or in any way incident to, arising from, or in connection with, any acts of Contractor, its agents, employees, and subcontractors, done in the conduct of the contract project.  
**For all other grantees, subgrantees, contractors, and subcontractors, including nonprofit organizations and for-profit businesses:** Contractor shall hold Agency harmless from and shall indemnify Agency against any and all claims, demands, and causes of action of whatever kind or nature asserted by any third party and occurring or in any way incident to, arising from, or in connection with, any acts of Contractor, its agents, employees, and subcontractors, done in the conduct of the contract project.
- K. Encumbrances/Obligations and Liquidations:** All encumbrances/obligations shall occur on or between the beginning and ending dates of the contract. All goods must be received and all services rendered between the beginning and ending dates of the contract. The contractor must liquidate (record as an expenditure) all obligations (encumbrances) incurred under the contract no later than 30 days after the ending date of the contract, to coincide with the submission of the final expenditure report, due 30 days after the ending date of the contract. In no manner shall encumbrances be considered or reflected as accounts payable or as expenditures, and an encumbrance cannot be considered an expenditure or accounts payable until the goods have been received and the services have been rendered. Obligations that are liquidated and recognized as expenditures must meet the allowable cost principles in OMB Circular A-87, A-21, or A-122 (as applicable) and program rules, regulations, and guidelines contained elsewhere. This applies to all grant programs, including state and federal, discretionary and formula.

<b>SCHEDULE #6A – cont.</b> GENERAL PROVISIONS & ASSURANCES	<b>TEXAS EDUCATION AGENCY</b> <b>Standard Application System</b> <b>School Years 2010-2013</b>	146-906 County-District No.
<b>Texas Title I Priority Schools Grant</b>		

- L. Financial Management and Accounting:** Grantee assures it will maintain a financial management system that complies with federal standards established in 34 CFR 80.20 and 74.21 and that provides for accurate, current, and complete disclosure of the financial results of each grant project. The financial management system records will identify adequately the source and application of funds and will contain information pertaining to grant awards, authorizations, obligations, unobligated balances, assets, outlays (i.e., expenditures), income, and interest. Fiscal control and accounting procedures will permit the tracing of funds to a level of expenditure adequate to establish that funds have been used in accordance with the approved grant application. The applicant agrees to maintain effective control over and accountability for all funds, property, and other assets. Public school districts, open enrollment charter schools, and regional education service centers in Texas must comply with the accounting requirements in the Financial Accounting and Reporting (FAR) module of the *Financial Accountability System Resource Guide*, Texas Education Agency (34 CFR 74.21; 34 CFR 80.20; TEA *Financial Accountability System Resource Guide*).
- M. Expenditure Reports:** Contractor shall submit expenditure reports in the time and manner requested by Agency as specified in the instructions to the Standard Application System (SAS) which are incorporated by reference. Unless otherwise specified, interim reports are due to TEA within 15 days after the end of each reporting period. Unless otherwise specified, the final expenditure report is due within 30 days after the ending date of the grant. Revised expenditure reports, where the grantee is claiming additional expenditures beyond that originally requested, must be submitted within 60 days after the ending date of the grant, or as specified in the applicable Program Guidelines.
- N. Refunds Due to TEA:** If Agency determines that Agency is due a refund of money paid to Contractor pursuant to this contract, Contractor shall pay the money due to Agency within 30 days of Contractor's receipt of written notice that such money is due to Agency. If Contractor fails to make timely payment, Agency may obtain such money from Contractor by any means permitted by law, including but not limited to offset, counterclaim, cancellation, termination, suspension, total withholding, and/or disapproval of all or any subsequent applications for said funds.
- O. Records Retention:** Contractor shall maintain its records and accounts in a manner which shall assure a full accounting for all funds received and expended by Contractor in connection with the contract project. These records and accounts shall be retained by Contractor and made available for programmatic or financial audit by Agency and by others authorized by law or regulation to make such an audit for a period of not less than five years from the date of completion of the contract project or the date of the receipt by Agency of Contractor's final claim for payment or final expenditure report in connection with this contract, whichever is later. If an audit has been announced, the records shall be retained until such audit has been completed.
- Contractor understands that acceptance of funds under this contract acts as acceptance of the authority of the State Auditor's office, or any successor agency, to conduct an audit or investigation in connection with those funds. Contractor further agrees to cooperate fully with the State Auditor's Office or its successor in the conduct of the audit or investigation, including providing all records requested. Contractor will ensure that this clause concerning the authority to audit funds received indirectly by subcontractors through Contractor and the requirements to cooperate is included in any subcontract it awards.
- P. Time and Effort Recordkeeping:** For those personnel whose salaries are prorated between or among different funding sources, time and effort records will be maintained by Applicant that will confirm the services provided within each funding source. Applicant must adjust payroll records and expenditures based on this documentation. This requirement applies to all projects, regardless of funding source, unless otherwise specified. For federally funded projects, time and effort records must be in accordance with the requirements in the applicable OMB cost principles.
- Q. Forms, Assurances, and Reports:** Contractor shall timely make and file with the proper authorities all forms, assurances and reports required by federal laws and regulations. Agency shall be responsible for reporting to the proper authorities any failure by Contractor to comply with the foregoing laws and regulations coming to Agency's attention, and may deny payment or recover payments made by Agency to Contractor in the event of Contractor's failure so to comply.
- R. Intellectual Property Ownership:** Contractor agrees that all Works are, upon creation, works made for hire and the sole property of TEA. If the Works are, under applicable law, not considered works made for hire, Contractor hereby assigns to TEA all worldwide ownership of all rights, including the Intellectual Property Rights, in the Works, without the necessity of any further consideration, and TEA can obtain and hold in its own name all such rights to the Works. Contractor agrees to maintain written agreements with all officers, directors, employees, agents, representatives and subcontractors engaged by Contractor for the Contract Project, granting Contractor rights sufficient to support the performance and grant of rights to TEA by Contractor. Copies of such agreements shall be provided to TEA promptly upon request.



<b>SCHEDULE #6A - cont.</b> GENERAL PROVISIONS & ASSURANCES	<b>TEXAS EDUCATION AGENCY</b> <b>Standard Application System</b> <b>School Years 2010-2013</b>	146-906 County-District No.
<b>Texas Title I Priority Schools Grant</b>		

Contractor warrants that (i) it has the authority to grant the rights herein granted, (ii) it has not assigned or transferred any right, title, or interest to the Works or Intellectual Property Rights that would conflict with its obligations under the Contract, and Contractor will not enter into any such agreements, and (iii) the Works will be original and will not infringe any intellectual property rights of any other person or entity. These warranties will survive the termination of the Contract. If any preexisting rights are embodied in the Works, Contractor grants to TEA the irrevocable, perpetual, non-exclusive, worldwide, royalty-free right and license to (i) use, execute, reproduce, display, perform, distribute copies of, and prepare derivative works based upon such preexisting rights and any derivative works thereof and (ii) authorize others to do any or all of the foregoing. Contractor agrees to notify TEA on delivery of the Works if they include any such preexisting rights. On request, Contractor will provide TEA with documentation indicating a third party's written approval for Contractor to use any preexisting rights that may be embodied or reflected in the Works.

**For School Districts and Nonprofit Organizations:** The foregoing Intellectual Property Ownership provisions apply to any school districts, nonprofit organizations, and their employees, agents, representatives, consultants and subcontractors. If a school district or nonprofit organization or any of its subcontractor(s) wish to obtain a license agreement to use, advertise, offer for sale, sell, distribute, publicly display, publicly perform or reproduce the Works, or make derivative works from the Works, then express written permission must first be obtained from the TEA Copyright Office.

**For Education Service Centers (ESCs):** The foregoing Intellectual Property Ownership provisions apply to an Education Service Center (ESC) and its employees, agents, representatives, consultants, and subcontractors. If an ESC or any of its subcontractor(s) wish to obtain a license agreement to use, advertise, offer for sale, sell, distribute, publicly display, publicly perform or reproduce the Works, or make derivative works from the Works, then express written permission must first be obtained from the TEA Copyright Office.

**For Colleges and Universities:** The foregoing Intellectual Property Ownership provisions apply to any colleges and universities and their employees, agents, representatives, consultants, and subcontractors; provided, that for all Works and derivative works created or conceived by colleges or universities under the Contract, they are granted a non-exclusive, non-transferable, royalty-free license to use the Works for their own academic and educational purposes only. The license for academic and educational purposes specifically excludes advertising, offering for sale, selling, distributing, publicly displaying, publicly performing, or reproducing the Works, or making derivative works from the Works that are created or conceived under this Contract and colleges and universities and their employees, agents, representatives, consultants, and subcontractors are prohibited from engaging in these uses and activities with regard to the Works unless the prior express written permission of the TEA Copyright Office is obtained.

- S. Unfair Business Practices: Unfair Business Practices:** By signing this Contract, Contractor, if other than a state agency, certifies that Contractor, within the preceding 12 months, has not been found guilty, in a judicial or state agency administrative proceeding, of unfair business practices. Contractor, if other than a state agency, also certifies that no officer of its company has, within the preceding 12 months, served as an officer in another company which has been found, in a judicial or state agency administrative proceeding, to be guilty of unfair business practices.

Contractor, whether a state agency or not a state agency, certifies that no funds provided under this Contract shall be used to purchase supplies, equipment, or services from any companies found to be guilty of unfair business practices within 12 months from the determination of guilt.

- T. Subcontracting:** Contractor shall not assign or subcontract any of its rights or responsibilities under this contract, except as may be otherwise provided for in this application, without prior formal written amendment to this contract properly executed by both Agency and Contractor.
- U. Use of Consultants:** Notwithstanding any other provision of this application, Applicant shall not use or pay any consultant in the conduct of this application if the services to be rendered by any such consultant can be provided by Applicant's employees.
- V. Capital Outlay:** If Contractor purchases capital outlay (furniture and/or equipment) to accomplish the objective(s) of the project, title will remain with Contractor for the period of the contract. Agency reserves the right to transfer capital outlay items for contract noncompliance during the contract period or as needed after the ending date of the contract. This provision applies to any and all furniture and/or equipment regardless of unit price and how the item is classified in Contractor's accounting record.

<b>SCHEDULE #6A – cont.</b> GENERAL PROVISIONS & ASSURANCES	<b>TEXAS EDUCATION AGENCY</b> <b>Standard Application System</b> <b>School Years 2010-2013</b>	146-906 County-District No.
<b>Texas Title I Priority Schools Grant</b>		

**W. Agency Property (terms):** In the event of loss, damage or destruction of any property owned by or loaned by Agency while in the custody or control of Contractor, its employees, agents, consultants or subcontractors, Contractor shall indemnify Agency and pay to Agency the full value of or the full cost of repair or replacement of such property, whichever is the greater, within 30 days of Contractor's receipt of written notice of Agency's determination of the amount due. This applies whether the property is developed or purchased by Contractor pursuant to this contract or is provided by Agency to Contractor for use in the contract project. If Contractor fails to make timely payment, Agency may obtain such money from Contractor by any means permitted by law, including but not limited to offset or counterclaim against any money otherwise due to Contractor by Agency.

**X. Travel Costs:** Amounts authorized for maximum recovery for travel and per diem costs against any state or federal funding source are restricted to those amounts which are approved in the State of Texas Appropriations Bill in effect for the particular funding period. Any amount over this limit must come from local funding sources. Applicant must recover funds at a lesser rate if local policy amounts are less than the maximum allowed by the state. Out-of-state travel may not exceed the federal government rate for the locale. Travel allowances are not allowable costs.

**Y. Funds for Religious Worship, Instruction:** No funds will be used to pay for religious worship, instruction, or proselytization, or for any equipment or supplies for such, or for any construction, remodeling, repair, operation, or maintenance of any facility or part of a facility to be used for religious worship, instruction, or proselytization (34 CFR 76.532 and P. L. 107-110, section 9505).

**Z. Disclosure of Gifts and Campaign Contributions:** The grantee shall file disclosures of gifts and campaign contributions as required by State Board of Education Operating Rule 4.3, which is incorporated as if set out in full. The grantee has a continuing obligation to make disclosures through the term of the contract. Failure to comply with State Board of Education Operating Rule 4.3 is grounds for canceling the grant.

**AA. Submission of Audit Reports to TEA: Grantees which are public school districts and open enrollment charter schools** agree to submit the required annual audit report, including the reporting package required under OMB Circular A-133, if an audit is required to be conducted in accordance with OMB Circular A-133, to the TEA Division of School Financial Audits in the time and manner requested by the Agency.

Grantees which are **nonprofit organizations (other than charter schools) and universities/colleges** that expend \$500,000 or more total in federal awards in any fiscal year and are thus required to conduct a Single Audit or program-specific audit in accordance with the requirements in OMB Circular A-133, agree to submit a copy of such audit to TEA when the schedule of findings and questioned costs disclosed audit findings relating to any federal awards provided by TEA. A copy of such audit shall also be submitted to TEA if the summary schedule of prior audit findings reported the status of any audit findings relating to any federal awards provided by TEA.

A **nonprofit organization or university/college** grantee shall provide written notification to TEA that an audit was conducted in accordance with OMB Circular A-133 when the schedule of findings and questioned costs disclosed no audit findings related to any federal awards provided by TEA or when the summary schedule of prior audit findings did not report on the status of any prior audit findings related to any federal awards provided by TEA. Nonprofit organizations (other than charter schools) and universities/colleges shall submit the audit report to the TEA Division of Discretionary Grants. Audit reports must be submitted to TEA within 30 days of receipt of the report from the auditor. Failure to submit a copy of the audit to TEA could result in a reduction of funds paid to the grantee, a refund to TEA, termination of the grant, and/or ineligibility to receive additional grant awards from TEA.

**BB. Federal Rules, Laws, and Regulations That Apply to all Federal Programs:** Contractor shall be subject to and shall abide by all federal laws, rules and regulations pertaining to the contract project, including but not limited to:

- 1. Americans With Disabilities Act**, P. L. 101-336, 42 U.S.C. sec. 12101, and the regulations effectuating its provisions contained in 28 CFR Parts 35 and 36, 29 CFR Part 1630, and 47 CFR Parts 0 and 64;
- Title VI of the Civil Rights Act of 1964**, as amended (prohibition of discrimination by race, color, or national origin), and the regulations effectuating its provisions contained in 34 CFR Part 100;
- Title IX of the Education Amendments of 1972**, as amended (prohibition of sex discrimination in educational institutions) and the regulations effectuating its provisions contained in 34 CFR Part 106, if Contractor is an educational institution;
- Section 504 of the Rehabilitation Act of 1973**, as amended (nondiscrimination on the basis of handicapping condition), and the regulations effectuating its provisions contained in 34 CFR Part 104 and 105;

<b>SCHEDULE #6A – cont.</b>  GENERAL PROVISIONS & ASSURANCES	<b>TEXAS EDUCATION AGENCY</b>  <b>Standard Application System</b> <b>School Years 2010-2013</b>	146-906____ County-District No.
---	--	------------------------------------

**Texas Title I Priority Schools Grant**

5. the **Age Discrimination Act of 1975**, as amended (prohibition of discrimination on basis of age), and any regulations issued thereunder, including the provisions contained in 34 CFR Part 110;
6. the **Family Educational Rights and Privacy Act (FERPA) of 1975**, as amended (ensures access to educational records for students and parents while protecting the privacy of such records), and any regulations issued thereunder, including **Privacy Rights of Parents and Students** (34 CFR Part 99), if Contractor is an educational institution (20 USC 1232g);
7. Section 509 of H.R. 5233 as incorporated by reference in P. L. 99-500 and P. L. 99-591 (**prohibition against the use of federal grant funds to influence legislation pending before Congress**);
8. **Pro-Children Act of 2001**, which states that no person shall permit smoking within any indoor facility owned or leased or contracted and utilized for the provision of routine or regular kindergarten, elementary, or secondary education or library services to children [P. L. 107-110, Section 4303(a)]. In addition, no person shall permit smoking within any indoor facility (or portion of such a facility) owned or leased or contracted and utilized for the provision of regular or routine health care or day care or early childhood development (Head Start) services [P. L. 107-110, Section 4303(b)(1)]. Any failure to comply with a prohibition in this Act shall be considered to be a violation of this Act and any person subject to such prohibition who commits such violation may be liable to the United States for a civil penalty, as determined by the Secretary of Education (P. L. 107-110, Section 4303(e)(1)).
9. **Fair Labor Standards Act (29 USC 207)**, **Davis Bacon Act (40 USC 276(a))**, and **Contract Work Hours and Safety Standards Act (40 USC 327 et seq.)**, as applicable, and their implementing regulations in 29 CFR 500-899, 29 CFR Parts 1,3,5, and 7, and 29 CFR Parts 5 and 1926, respectively.
10. **Buy America Act**: Contractor certifies that it is in compliance with the Buy America Act in that each end product purchased under any federally funded supply contract exceeding \$2,500 is considered to have been substantially produced or manufactured in the United States. End products exempt from this requirement are those for which the cost would be unreasonable, products manufactured in the U. S. that are not of satisfactory quality, or products for which the agency head determines that domestic preference would be inconsistent with the public interest. Contractor also certifies that documentation will be maintained that documents compliance with this requirement (FAR 25.1-.2).
11. P.L. 103-227, Title X, Miscellaneous Provisions of the GOALS 2000: Educate America Act; P.L. 103-382, Title XIV, General Provisions of the Elementary and Secondary Education Act, as amended; and General Education Provisions Act, as amended.
12. **Prohibition of Text Messaging and E-mailing while Driving during Official Federal Grant Business**: Personnel funded from federal grants and their subcontractors and subgrantees are prohibited from text messaging while driving an organization-owned vehicle, or while driving their own privately owned vehicle during official grant business, or from using organization-supplied electronic equipment to text message or e-mail while driving. Recipients must comply with these conditions under Executive Order 13513, "Federal Leadership On Reducing Text Messaging While Driving," October 1, 2009 (pursuant to provisions attached to federal grants funded by the U.S. Department of Education).

**CC. Federal Regulations Applicable to All Federal Programs:**

1. **For Local Educational Agencies (LEAs)**: 28 CFR 35 Subparts A-E, 28 CFR 36 Subparts C & D, Appendix A, 29 CFR 1630, 34 CFR 75 or 76 as applicable, 77, 79, 80, 81, 82, 85, 97, 98, 99, 104, 47 CFR 0 and 64, and OMB Circulars A-87 (Cost Principles), A-133 (Audits), and A-102 (Uniform Administrative Requirements);
2. **For Education Service Centers (ESCs)**: 28 CFR 35 Subparts A-E, 28 CFR 36 Subparts C & D, Appendix A, 29 CFR 1630, 34 CFR 75 or 76 as applicable, 77, 79, 80, 81, 82, 85, 97, 98, 99, 104, 47 CFR 0 and 64, and OMB Circulars A-87 (Cost Principles), A-133 (Audits), and A-102 (Uniform Administrative Requirements);
3. **For Institutions of Higher Education (IHEs)**: 28 CFR 35 Subparts A-E, 28 CFR 36 Subparts C & D, Appendix A, 29 CFR 1630, 34 CFR 74, 77, 79, 81, 82, 85, 86, 97, 98, 99, 104, 47 CFR 0 and 64, and OMB Circulars A-21 (Cost Principles), A-133 (Audits), and A-110 (Uniform Administrative Requirements);
4. **For Nonprofit Organizations**: 28 CFR 35 Subparts A-E, 28 CFR 36 Subparts C & D, Appendix A, 29 CFR 1630, 34 CFR 74, 77, 79, 81, 82, 85, 97, 98, 99, 104, 47 CFR 0 and 64, and OMB Circulars A-122 (Cost Principles), A-133 (Audits), and A-110 (Uniform Administrative Requirements);
5. **For State Agencies**: 28 CFR 35 Subparts A-E, 28 CFR 36 Subparts C & D, Appendix A, 29 CFR 1630, 34 CFR 76, 80, 81, 82, 85, 97, 98, 99, 104, 47 CFR 0 and 64, OMB Circulars A-87 (Cost Principles), A-133 (Audits), and A-102 (Uniform Administrative Requirements); and
6. **For Commercial (for-profit) Organizations**: 29 CFR 1630 and 48 CFR Part 31.

**DD. General Education Provisions Act (GEPA), as Amended, Applicable to All Federal Programs Funded or Administered Through or By the U. S. Department of Education:**

1. **Participation in Planning**: Applicant will provide reasonable opportunities for the participation by teachers, parents, and other interested parties, organizations, and individuals in the planning for and operation of each program described in this application (20 USC 1232(e)).

<b>SCHEDULE #6A – cont.</b>  GENERAL PROVISIONS & ASSURANCES	<b>TEXAS EDUCATION AGENCY</b>  <b>Standard Application System</b>  <b>School Years 2010-2013</b>	   <u>146-906</u> County-District No.
<b>Texas Title I Priority Schools Grant</b>		

2. **Availability of Information:** Any application, evaluation, periodic program plan, or report relating to each program described in this application will be made readily available to parents and other members of the general public (20 USC 1232(e)).
  3. **Sharing of Information:** Contractor certifies that it has adopted effective procedures for acquiring and disseminating to teachers and administrators participating in each program described in this application significant information from educational research, demonstrations, and similar projects, and for adopting, where appropriate, promising educational practices developed through such projects (20 USC 1232(e)).
  4. **Prohibition of Funds for Busing:** The applicant certifies that no federal funds (except for funds appropriated specifically for this purpose) will be used for the transportation of students or teachers (or for the purchase of equipment for such transportation) in order to overcome racial imbalance in any school or school system, or for the transportation of students or teachers (or for the purchase of equipment for such transportation) in order to carry out a plan of racial desegregation of any school or school system (20 USC 1228).
  5. **Direct Financial Benefit:** Contractor certifies that funds expended under any federal program will not be used to acquire equipment (including computer software) in any instance in which such acquisition results in a direct financial benefit to any organization representing the interests of the purchasing entity or its employees or any affiliate of such an organization [20 USC 1232(b)(8)].
- EE. Payment for Services:** Payment for service(s) described in this Contract is contingent upon satisfactory completion of the service(s). Satisfaction will be determined by TEA's Project Administrator, in his sole discretion but in accordance with reasonable standards and upon advice of his superiors in TEA, if necessary.
- FF. Family Code Applicability:** By signing this Contract, Contractor, if other than a state agency, certifies that under Section 231.006, Family Code, that Contractor is not ineligible to receive payment under this Contract and acknowledges that this Contract may be terminated and payment may be withheld if this certification is inaccurate. TEA reserves the right to terminate this Contract if Contractor is found to be ineligible to receive payment. If Contractor is found to be ineligible to receive payment and the Contract is terminated, Contractor is liable to TEA for attorney's fees, the costs necessary to complete the Contract, including the cost of advertising and awarding a second contract, and any other damages or relief provided by law or equity.
- GG. Interpretation:** In the case of conflicts arising in the interpretation of wording and/or meaning of various sections, parts, Appendices, General Provisions, Special Provisions, Exhibits, and Attachments or other documents, the TEA Contract and its General Provisions, Appendices and Special Provisions shall take precedence over all other documents which are a part of this contract.
- HH. Registered Lobbyists:** No state or federal funds transferred to a contractor/grantee may be used to hire a registered lobbyist.
- II. Test Administration and Security:** This contract is executed by Agency subject to assurance by Contractor that it has at all times been and shall remain in full compliance with Title 19, Texas Administrative Code Chapter 101, and all requirements and procedures for maintaining test security specified in any test administration materials in the possession or control of Contractor, or any school, campus, or program operated by Contractor. Notwithstanding any other provision in this contract or any other document, this contract is void upon notice by Agency, in its sole discretion, that Contractor or any school, campus, or program operated by Contractor has at any time committed a material violation of Title 19, Texas Administrative Code Chapter 101, or any requirement or procedure for maintaining test security specified in any test administration materials in the possession or control of Contractor, or any school, campus, or program operated by Contractor. Expenditures and/or activities for which Contractor may claim reimbursement shall not be accrued or claimed subsequent to receipt of such notice from Agency.
- JJ. Social Security Numbers:** Social Security numbers will not be provided by TEA as a part of this agreement. TEA is not requiring or requesting school districts or other grantees to provide Social Security numbers as a part of this agreement.
- KK. Student-identifying Information:** Contractor agrees that in executing tasks on behalf of TEA, Contractor will not use any student-identifying information in any way that violates the provisions of FERPA and will destroy or return all student-identifying information to TEA within thirty (30) days of project completion.

<b>SCHEDULE #6A – cont.</b> GENERAL PROVISIONS & ASSURANCES	<b>TEXAS EDUCATION AGENCY</b> <b>Standard Application System</b> <b>School Years 2010-2013</b>	<u>146-906</u> County-District No.
<b>Texas Title I Priority Schools Grant</b>		

**LL. High-Risk Status, Special Conditions, and Enforcement Actions:** Pursuant to the provisions in 34 CFR 80.12 and 74.14, a grantee may be identified by TEA as high-risk if the grantee has a history of unsatisfactory performance; is not financially stable; has a financial management system that does not meet federal financial management standards or the requirements in TEA's Financial Accounting and Reporting (FAR) module; has not conformed to terms and conditions of previous awards; or is otherwise not responsible. TEA may impose one or more special conditions or restrictions on a high-risk grantee, including payment on a reimbursement basis; withholding authority to proceed to the next phase until receipt of evidence of acceptable performance within a given funding period; requiring additional, more detailed financial reports; additional project monitoring; requiring the grantee to obtain technical or management assistance; establishing additional prior approvals; or other conditions that may be legally available. A grantee identified as high-risk will be notified in writing by TEA of the special conditions imposed and the process for removing the high-risk status and special conditions.

Pursuant to the provisions in 34 CFR 80.43 and 74.62, if a grantee materially fails to comply with any term of an award, whether stated in a federal statute or regulation, an assurance, in a grant application, or elsewhere, TEA may take one or more of the following enforcement actions as appropriate in the circumstances: temporarily withhold cash payments pending correction of the deficiency or more severe enforcement action; disallow all or part of the cost of an activity or action not in compliance; wholly or partly suspend or terminate the current award; withhold further awards for the program; or take other remedies that may be legally available. If an enforcement action is imposed, the grantee will be notified in writing by TEA of the actions imposed and the process for remedying the noncompliance or removing the enforcement actions.

TEA reserves the right to not award a discretionary grant to a high-risk grantee or to a grantee that is materially non-compliant with the terms and conditions of another award.

Rev. 03/2010

The signing of Schedule #1 - General Information by applicant indicates acceptance of and compliance with all requirements described on this schedule.
--

<b>SCHEDULE #6 B</b> Certification Regarding Debarment, Suspension, Ineligibility and Voluntary Exclusion—Lower Tier Covered Transactions	<b>TEXAS EDUCATION AGENCY</b> <b>Standard Application System</b> <b>School Years 2010-2013</b>	<div style="text-align: center;">146-906</div> County-District No.
<b>Texas Title I Priority Schools Grant</b>		

This certification is required by the Department of Education regulations implementing Executive Order 12549, Debarment and Suspension, 34 CFR Part 85, for all lower tier transactions meeting the threshold and tier requirements stated at Section 85.11.

**Terms defined:** As used in these Provisions and Assurances

- "Covered Transaction"— A transaction under Federal non-procurement programs, which can be either a primary covered transaction or a lower tier covered transaction.
  - "Lower Tier Covered Transaction"— (1) Any transaction between a participant and a person other than a procurement contract for goods or services, regardless of type, under a primary covered transaction; (2) Any procurement contract for goods or services between a participant and a person, regardless of type, expected to equal or exceed the Federal procurement small purchase threshold of \$25,000; (3) Any procurement contract for goods or services between a participant and a person under a covered transaction, regardless of amount.
  - "Participant"— Any person who submits a proposal for, enters into, or reasonably may be expected to enter into a covered transaction, including an agent or representative of another participant.
  - "Principal"— An officer, director, owner, partner, principal investigator, or other person within a participant with management or supervisory responsibilities related to a covered transaction; or a consultant or other person, whether or not employed by the participant or paid with Federal funds, who (1) is in a position to handle Federal funds; (2) is in a position to influence or control the use of those funds; or (3) occupies a technical or professional position capable of substantially influencing the development or outcome of an activity required to perform the covered transaction.
  - "Excluded Parties List System (EPLS)"— The list maintained and disseminated by the General Services Administration (GSA) containing names and other information about persons who are ineligible.
  - "Debarment"— Action taken by a debarring official (Federal agency) to exclude a person (recipient) from participating in covered transactions.
  - "Suspension"— An action taken that immediately prohibits a person from participating in covered transactions for a temporary period, pending completion of an agency investigation and any judicial or administrative proceedings that may ensue.
  - "Ineligible" generally refers to a person who is either excluded or disqualified.
  - "Person"— Any individual, corporation, partnership, association, unit of government or legal entity, however organized, except: foreign governments or foreign governmental entities, public international organizations, foreign government owned (in whole or in part) or controlled entities, and entities consisting wholly or partially of foreign governments or foreign governmental entities.
  - "Proposal"—A solicited or unsolicited bid, application, request, invitation to consider or similar communication by or on behalf of a person seeking to participate or to receive a benefit, directly or indirectly, in or under a covered transaction.
  - "Voluntarily Excluded"—A status of nonparticipation or limited participation in covered transactions assumed by a person pursuant to the terms of a settlement.
1. By signing SAS Schedule #1 and submitting this proposal, the prospective lower tier participant is providing the certification set out below.
  2. The certification in this clause is a material representation of fact upon which reliance was placed when this transaction was entered into. If it is later determined that the prospective lower tier participant knowingly rendered an erroneous certification, in addition to other remedies available to the Federal Government, the department or agency with which this transaction originated may pursue available remedies, including suspension and/or debarment.
  3. The prospective lower tier participant shall provide immediate written notice to the person to whom this proposal is submitted if at any time the prospective lower tier participant learns that its certification was erroneous when submitted or has become erroneous by reason of changed circumstances.
  4. The terms "covered transaction", "debarred", "suspended", "ineligible", "lower tier covered transaction", "participant", "person", "primary covered transaction", "principal", "proposal", and "voluntarily excluded", as used in this clause, have the meanings set out in the Definitions and Coverage sections of rules implementing Executive Order 12549. You may contact the person to which this proposal is submitted for assistance in obtaining a copy of those regulations.
  5. The prospective lower tier participant agrees by submitting this proposal that, should the proposed covered transaction be entered into, it shall not knowingly enter into any lower tier covered transaction with a person who is debarred, suspended, declared ineligible, or voluntarily excluded from participation in this covered transaction, unless authorized by the department or agency with which this transaction originated.

<b>SCHEDULE #6B</b> Certification Regarding Debarment, Suspension, Ineligibility and Voluntary Exclusion—Lower Tier Covered Transactions	<b>TEXAS EDUCATION AGENCY</b> <b>Standard Application System</b> <b>School Years 2010-2013</b> Required for all federal grants regardless of the dollar amount	<div style="text-align: right;"> <u>146-906</u>          County-District No.       </div>
<b>Texas Title I Priority Schools Grant</b>		

6. The prospective lower tier participant further agrees by submitting this proposal that it will include the clause titled ***Certification Regarding Debarment, Suspension, Ineligibility, and Voluntary Exclusion-Lower Tier Covered Transactions***, without modification, in all lower tier covered transactions and in all solicitations for lower tier covered transactions.
7. A participant in a covered transaction may rely upon a certification of a prospective participant in a lower tier covered transaction that it is not debarred, suspended, ineligible, or voluntarily excluded from the covered transaction, unless it knows that the certification is erroneous. A participant may decide the method and frequency by which it determines the eligibility of its principals. Each participant may but is not required to, check the Non-procurement List.
8. Nothing contained in the foregoing shall be construed to require establishment of a system of records in order to render in good faith the certification required by this clause. The knowledge and information of a participant is not required to exceed that which is normally possessed by a prudent person in the ordinary course of business dealings.
9. Except for transactions authorized under paragraph 5 of these instructions, if a participant in a covered transaction knowingly enters into a lower tier covered transaction with a person who is suspended, debarred, ineligible, or voluntarily excluded from participation in this transaction, in addition to other remedies available to the Federal Government, the department or agency with which this transaction originated may pursue available remedies, including suspension and/or debarment.

#### **Certification**

- (1) The prospective lower tier participant certifies, by signature on SAS Schedule #1 and by submission of this proposal, that neither it nor its principals are presently debarred, suspended, proposed for debarment, declared ineligible, or voluntarily excluded from participation in this transaction by any Federal department or agency.
- (2) Where the prospective lower tier participant is unable to certify to any of the statements in this certification, such prospective participant shall attach an explanation to this proposal.

ED 80-0014, 9/90 (Replaces GCS-009 (REV.12/88), which is obsolete)

68 FR 66544, 66611, 66612, 66613, 66614, November 26, 2003

As amended by the Texas Education Agency (04/02)

The signing of Schedule #1--General Information by applicant indicates acceptance of all requirements described on this schedule.



<b>SCHEDULE #6C.</b> Lobbying Certification	<b>TEXAS EDUCATION AGENCY</b> <b>Standard Application System</b> <b>School Years 2010-2013</b> Required for all federally funded grants greater than \$100,000.	<u>146-906</u> County-District No.
<b>Texas Title I Priority Schools Grant</b>		

Submission of this certification covers all federal programs in this application, is required by the U. S. Department of Education and Section 1352, Title 31, of the United States Code, and is a prerequisite for making or entering into a subgrant or subcontract over \$100,000 with any organization. (Read instructions for this schedule for further information.)

The applicant certifies by signature on Schedule #1 - General Information, to the best of his or her knowledge and belief, that:

- (1) No federal appropriated funds have been paid or will be paid, by or on behalf of the undersigned, to any person for influencing or attempting to influence an officer or employee of any agency, a Member of Congress, an officer or employee of Congress, or an employee of a Member of Congress in connection with the making of any federal grant, the entering into of any cooperative agreement, and the extension, continuation, renewal, amendment, or modification of any federal grant or cooperative agreement.
- (2) If any funds other than federal appropriated funds have been paid or will be paid to any person for influencing or attempting to influence an officer or employee of any agency, a Member of Congress, an officer or employee of Congress, or an employee of a Member of Congress in connection with this federal grant or cooperative agreement, the undersigned shall complete and submit Standard Form - LLL, "Disclosure of Lobbying Activities," in accordance with its instructions. (See **Schedule #6D - Disclosure of Lobbying Activities.**)
- (3) The applicant shall require that the language of this certification be included in the award documents for all subawards at all tiers (including subgrants, contracts under grants and cooperative agreements, and subcontracts) and that all subrecipients shall certify and disclose accordingly.

This certification is a material representation of fact on which the U. S. Department of Education and the Texas Education Agency relied when they made or entered into this grant or contract. Any organization that fails to file the required certification shall be subject to a civil penalty of not less than \$10,000 and not more than \$100,000 for each such failure.

Dept. of Education form #ED 80-0008  
 As amended by the Texas Education Agency

11/89  
 03/90

The signing of Schedule #1--General Information by applicant indicates acceptance of all requirements described on this schedule.



<b>SCHEDULE #6E</b> NCLB ACT PROVISIONS & ASSURANCES	<b>Standard Application System</b>  <b>School Years 2010-2013</b>	 <u>146-906</u> County-District No.
<b>Texas Title I Priority Schools Grant</b>		

**The following special provisions apply to all programs funded under the Elementary and Secondary Education Act, as amended by P. L. 107-110, No Child Left Behind (NCLB) Act of 2001.** By signing Schedule #1 of this SAS, the applicant is assuring it is in compliance with the following provisions:

- A. Each such program will be administered in accordance with all applicable statutes, regulations, program plans, and applications.
- B. The control of funds provided under each such program and title to property acquired with program funds will be in a public agency or in a nonprofit private agency, institution, organization, or Indian tribe, if the law authorizing the program provides for assistance to such entities.
- C. The public agency, nonprofit private agency, institution, or organization, or Indian tribe will administer such funds and property to the extent required by the authorizing statutes.
- D. The applicant will adopt and use proper methods of administering each such program, including the enforcement of any obligations imposed by law on agencies, institutions, organizations, and other recipients responsible for carrying out each program and the correction of deficiencies in program operations that are identified through audits, monitoring, or evaluation.
- E. The applicant will cooperate in carrying out any evaluation of each such program conducted by or for the Texas Education Agency, the Secretary of Education or other federal officials.
- F. The applicant will use such fiscal control and fund accounting procedures as will ensure proper disbursement of, and accounting for, federal funds paid to such applicant under each such program.
- G. The applicant will submit such reports to the Texas Education Agency (which shall make the reports available to the Governor) and the Secretary of Education, as the Texas Education Agency and the Secretary of Education may require to enable the Texas Education Agency and the Secretary of Education to perform their duties under each such program.
- H. The applicant will maintain such records, provide such information, and afford access to the records as the Agency (after consultation with the Governor) or the Secretary may find necessary to carry out the Agency's or the Secretary's duties.
- I. Before the application was submitted, the applicant afforded a reasonable opportunity for public comment on the application and has considered such comment.
- J. **Gun-Free Schools Act:** The local education agency assures that it is in compliance with Section 37.007(e) of the Texas Education Code, which requires expulsion of a student who brings to school or possesses at school a firearm as defined by 18 U.S.C. Section 2891 [pursuant to the requirements in P. L. 107-110, Section 4141(d)(1)]. In addition, the local educational agency certifies that it has a policy requiring referral to the criminal justice or juvenile delinquency system of any student who brings a firearm or weapon to school [P. L. 107-110, Section 4141(h)(1)].
- K. **Student Records Transfer:** The local educational agency shall ensure that a student's records and, if applicable, a student's individualized education program as defined in section 602(11) of the Individuals with Disabilities Education Act, are transferred to a charter school upon the transfer of the student to the charter school, and to another public school upon the transfer of the student from a charter school to another public school, in accordance with applicable state law (P. L. 107-110, section 5208).
- L. **Consolidation of Administrative Funds:** A local educational agency, with the approval of TEA, may consolidate and use for the administration of one or more programs under the No Child Left Behind Act not more than the percentage, established in each program, of the total available for the local educational agency under those programs. A local educational agency that consolidates administrative funds shall not use any other funds under the programs included in the consolidation for administration for that fiscal year. Consolidated administrative funds shall be used for the administration of the programs covered and may be used for coordination of these programs with other federal and non-federal programs and for dissemination of information regarding model programs and practices.
- M. **Privacy of Assessment Results:** Any results from an individual assessment referred to in the No Child Left Behind Act of a student that become part of the education records of the student shall have the protections provided in section 444 of the General Education Provisions Act [P. L. 107-110, section 9523 and the Family Educational Rights and Privacy Act (FERPA) of 1975, as amended].

<b>SCHEDULE #6E – cont.</b> NCLB ACT PROVISIONS & ASSURANCES	<b>TEXAS EDUCATION AGENCY</b> <b>Standard Application System</b> <b>School Years 2010-2013</b>	146-906 County-District No.
<b>Texas Title I Priority Schools Grant</b>		

- N. School Prayer:** The local educational agency certifies that it is in compliance with Section 25.901 of the Texas Education Code. In addition, as a condition of receiving funds under the No Child Left Behind Act, the local educational agency certifies that no policy of the local educational agency prevents, or otherwise denies participation in, constitutionally protected prayer in public elementary schools and secondary schools, as detailed in the guidance provided by the U. S. Secretary of Education pertaining to such. The state educational agency shall report to the Secretary of Education each year a list of those local educational agencies that have not filed this assurance or against which complaints have been made to the State educational agency that the local educational agencies are not in compliance with this requirement (P. L. 107-110, section 9524(b)).
- O. Equal Access to Public Schools Facilities – Boy Scouts of America Equal Access Act:** No public elementary school, public secondary school or local educational agency that has a designated open forum or a limited public forum and that receives funds made available from the U. S. Department of Education shall deny equal access or a fair opportunity to meet, or to discriminate against, any group officially affiliated with the Boy Scouts of America, or any other youth group listed in Title 36 of the United States Code (as a patriotic society), that wishes to conduct a meeting within that designated open forum or limited public forum, including denying such access or opportunity or discriminating for reasons based on the membership or leadership criteria or oath of allegiance to God and country of the Boy Scouts of America or of the youth group listed in Title 36 of the United States Code (as a patriotic society). For the purposes of this section, an elementary school or secondary school has a limited public forum whenever the school involved grants an offering to, or opportunity for, one or more outside youth or community groups to meet on school premises or in school facilities before or after the hours during which attendance at the school is compulsory. Nothing in this section shall be construed to require any school, agency, or a school served by an agency to sponsor any group officially affiliated with the Boy Scouts of America, or any other youth group listed in Title 36 of the United States Code (as a patriotic society). Compliance with this provision will be enforced through rules and orders issued by the Office for Civil Rights. If the public school or agency does not comply with the rules or orders, no funds made available through the Department of Education shall be provided by a school that fails to comply with such rules or orders or to any agency or school served by an agency that fails to comply with such rules or orders (P. L. 107-110, section 9525).
- P. General Prohibitions:** None of the funds authorized under the No Child Left Behind Act shall be used to develop or distribute materials, or operate programs or courses of instruction directed at youth, that are designed to promote or encourage sexual activity, whether homosexual or heterosexual; to distribute or to aid in the distribution by any organization of legally obscene materials to minors on school grounds; to provide sex education or HIV-prevention education in schools that instruction is age appropriate and includes the health benefits of abstinence; or to operate a program of contraceptive distribution in schools (P. L. 107-110, section 9526).
- Q. Armed Forces Recruiter Access to Students and Student Recruiting Information:** In accordance with guidance issued by the U. S. Department of Education, each local educational agency receiving assistance under the No Child Left Behind Act shall provide, on a request made by military recruiters or an institution of higher education, access to secondary school students names, address, and telephone listings, upon prior written consent of a student or the parent of a student. A secondary school student or the parent of the student may request that the student's name, address, and telephone listing not be released without prior written parental consent, and the local educational or private nonprofit school shall notify parents of the option to make a request and shall comply with any request. Each local educational agency receiving assistance under the No Child Left Behind Act shall provide military recruiters the same access to secondary school students as is provided generally to post secondary educational institutions or to prospective employers of those students (P. L. 107-110, section 9528).
- R. Unsafe School Choice Option:** The local educational agency certifies that it shall establish and implement a policy requiring that a student attending a persistently dangerous public elementary school or secondary school, as determined by the Texas Education Agency, or who becomes a victim of a violent criminal offense, while in or on the grounds of a public elementary or secondary school that the student attends, be allowed to attend a safe public elementary or secondary school within the local educational agency, including a public charter school (P. L. 107-110, section 9532).
- S. Civil Rights:** Nothing in the No Child Left Behind Act shall be construed to permit discrimination on the basis of race, color, religion, sex (except as otherwise permitted under Title IX of the Education Amendments of 1972), national origin, or disability in any program funded under the No Child Left Behind Act (P. L. 107-110, section 9534).

<b>SCHEDULE #6E – cont.</b> NCLB ACT PROVISIONS & ASSURANCES	<b>TEXAS EDUCATION AGENCY</b> <b>Standard Application System</b> <b>School Years 2010-2013</b>	146-906 County-District No.
<b>Texas Title I Priority Schools Grant</b>		

**4. Highly Qualified:**

- (A) when used with respect to any public elementary school or secondary school teacher teaching in a State, means that–
  - (i) the teacher has obtained full State certification as a teacher (including certification obtained through alternative routes to certification) or passed the State teacher licensing examination, and holds a license to teach in such State, except that when used with respect to any teacher teaching in a public charter school, the term means that the teacher meets the requirements set forth in the State's public charter school law; and
  - (ii) the teacher has not had certification or licensure requirements waived on an emergency, temporary, or provisional basis;
- (B) when used with respect to–
  - (i) an elementary school teacher who is new to the profession, means that the teacher–
    - (I) holds at least a bachelor's degree; and
    - (II) has demonstrated, by passing a rigorous State test, subject knowledge and teaching skills in reading, writing, mathematics, and other areas of the basic elementary school curriculum (which may consist of passing a State-required certification or licensing test or tests in reading, writing, mathematics, and other areas of the basic elementary school curriculum); or
  - (ii) a middle or secondary school teacher who is new to the profession, means that the teacher holds at least a bachelor's degree and has demonstrated a high level of competency in each of the academic subjects in which the teacher teaches by–
    - (I) passing a rigorous State academic subject test in each of the academic subjects in which the teacher teaches (which may consist of a passing level of performance on a State-required certification or licensing test or tests in each of the academic subjects in which the teacher teaches); or
    - (II) successful completion, in each of the academic subjects in which the teacher teaches, of an academic major, a graduate degree, coursework equivalent to an undergraduate academic major, or advanced certification or credentialing; and
- (C) when used with respect to an elementary, middle, or secondary school teacher who is not new to the profession, means that the teacher holds at least a bachelor's degree and–
  - (i) has met the applicable standard in clause (i) or (ii) of subparagraph (B), which includes an option for a test; or
  - (ii) demonstrates competence in all the academic subjects in which the teacher teaches based on a high objective uniform State standard of evaluation that–
    - (I) is set by the State for both grade appropriate academic subject matter knowledge and teaching skills;
    - (II) is aligned with challenging State academic content and student academic achievement standards and developed in consultation with core content specialists, teachers, principals, and school administrators;
    - (III) provides objective, coherent information about the teacher's attainment of core content knowledge in the academic subjects in which a teacher teaches;
    - (IV) is applied uniformly to all teachers in the same academic subject and the same grade level throughout the State;
    - (V) takes into consideration, but not be based primarily on, the time the teacher has been teaching in the academic subject;
    - (VI) is made available to the public upon request; and
    - (VII) may involve multiple, objective measures of teacher competency.

- 5. Parental Involvement:** The participation of parents in regular, two-way and meaningful communication involving student academic learning and other school activities, including ensuring:
- (A) that parents play an integral role in assisting their child's learning;
  - (B) that parents are encouraged to be actively involved in their child's education at school;
  - (C) that parents are full partners in their child's education and are included, as appropriate, in decision making and on advisory committees to assist in the education of their child; and
  - (D) the carrying out of other activities, such as those described in section 1118 of P. L. 107-110.

<b>SCHEDULE #6E – cont.</b> NCLB ACT PROVISIONS & ASSURANCES	<b>TEXAS EDUCATION AGENCY</b> <b>Standard Application System</b> <b>School Years 2010-2013</b>	146-906 County-District No.
<b>Texas Title I Priority Schools Grant</b>		

- T. Student Privacy, Parental Access to Information, and Administration of Certain Physical Examinations to Minors:** The local educational agency assures that it is in compliance with Chapter 26 of the Texas Education Code concerning parental rights and responsibilities. In addition, the local educational agency receiving funds under the No Child Left Behind Act certifies that it shall develop and adopt policies, in consultation with parents, regarding certain rights of a parent to access and inspect information; student privacy; the administration of physical examinations or screenings (except for examinations or screenings required by state law); and the collection, disclosure, or use of personal information collected from students for the purpose of marketing or selling that information. The local educational agency also assures that it is in compliance with the requirements for annually notifying parents of such policies and specific events (P. L. 107-110, Title X, Part F, section 1061).
- U. Assurances related to the education of homeless children and youths:**
- (1) The LEA assures that each child of a homeless individual and each homeless youth shall have equal access to the same free, appropriate public education, including a public preschool education, as provided to other children and youth.
  - (2) The LEA assures that homeless children and youth are afforded the same free, appropriate public education as provided to other children and youth.
  - (3) The LEA assures that it will review and undertake steps to revise any laws, regulations, practices, or policies that may act as a barrier to the enrollment, attendance, or success in school of homeless children and youth.
  - (4) The LEA assures that it will not separate students from the mainstream school environment on the basis of homelessness alone.
  - (5) The LEA assures that homeless children and youth have access to the education and other services that they need to in order to meet the same challenging State student academic achievement standards to which all students are held.
- V. Definitions:** The following terms shall be defined as follows for programs authorized and carried out under the No Child Left Behind Act of 2001:
1. **Charter School:** An open enrollment charter school receiving federal funds of any type must meet the federal definition of a charter school as provided in P. L. 107-110, Section 5210(1). The term "charter school" means a school that:
    - (A) is created by a developer as a public school, or is adapted by a developer from an existing public school, and is **operated under public supervision and control;**
    - (B) operates in pursuit of a specific set of educational objectives determined by the school's developer and agreed to by the authorized public chartering agency [i.e., the State Board of Education (SBOE)];
    - (C) provides a program of elementary or secondary education, or both;
    - (D) is **nonsectarian in its programs, admissions policies, employment practices, and all other operations, and is not affiliated with a sectarian school or religious instruction;**
    - (E) **does not charge tuition;**
    - (F) **complies with the Age Discrimination Act of 1975, Title VI of the Civil Rights Act of 1964, Title IX of the Education Amendments of 1972, section 504 of the Rehabilitation Act of 1973, and Part B of the Individuals with Disabilities Education Act;**
    - (G) is a school to which parents choose to send their children, and that **admits students on the basis of a lottery, if more students apply for admission than can be accommodated;**
    - (H) **agrees to comply with the same Federal and State audit requirements** as do other elementary schools and secondary schools in the State, unless such requirements are specifically waived for the purpose of this program;
    - (I) **meets all applicable** Federal, State, and local **health and safety requirements;**
    - (J) operates in accordance with State law; and
    - (K) has a written performance contract with the authorized public chartering agency in the State (i.e., SBOE) that includes a description of how student performance will be measured pursuant to State assessments that are required of other schools and pursuant to any other assessments mutually agreeable to the SBOE.
  2. **Community-Based Organization:** A public or private nonprofit organization of demonstrated effectiveness that is representative of a community or significant segment of a community and that provides educational or related services to individuals in the community.
  3. **Core Academic Subjects:** English, reading or language arts, mathematics, science, foreign languages, civics and government, economics, art, history, and geography.

<b>SCHEDULE #6E – cont.</b>  NCLB ACT PROVISIONS & ASSURANCES	<b>TEXAS EDUCATION AGENCY</b>  <b>Standard Application System</b>  <b>School Years 2010-2013</b>	146-906  County-District No.
<b>Texas Title I Priority Schools Grant</b>		

**6. Professional Development** includes activities that:

- (A) improve and increase teachers' knowledge of the academic subjects the teachers teach, and enable teachers to become highly qualified;
- (B) are an integral part of broad schoolwide and districtwide educational improvement plans;
- (C) give teachers, principals, and administrators the knowledge and skills to provide the students with the opportunity to meet challenging State academic content standards and student academic achievement standards;
- (D) improve classroom management skills;
- (E) are high quality, sustained, intensive, and classroom-focused in order to have a positive and lasting impact on classroom instruction and the teacher's performance in the classroom and are not one-day or short-term workshops or conferences;
- (F) support the recruiting, hiring, and training of highly qualified teachers, including teachers who became highly qualified through State and local alternative routes to certification;
- (G) advance teacher understanding of effective instructional strategies that are:
- (H) based on scientifically based research (except for programs under Title II, Part D, Enhancing Education Through Technology of this Act); and
- (I) strategies for improving student academic achievement or substantially increasing the knowledge and teaching skills of teachers; and
- (J) are aligned with and directly related to State academic content standards, student academic achievement standards, and assessments and the curricula and programs tied to the standards;
- (K) are developed with extensive participation of teachers, principals, parents, and administrators of schools to be served under this Act;
- (L) are designed to give teachers of limited English proficient children, and other teachers and instructional staff, the knowledge and skills to provide instruction and appropriate language and academic support services to those children, including the appropriate use of curricula and assessments;
- (M) to the extent appropriate, provide training for teachers and principals in the use of technology so that technology and technology applications are effectively used in the classroom to improve teaching and learning in the curricula and core academic subjects in which the teachers teach;
- (N) as a whole, are regularly evaluated for their impact on increased teacher effectiveness and improved student academic achievement with the findings of the evaluations used to improve the quality of professional development;
- (O) provide instruction in methods of teaching children with special needs;
- (P) include instruction in the use of data and assessments to inform and instruct classroom practice;
- (Q) include instruction in ways that teachers, principals, pupil services personnel, and school administrators may work more effectively with parents; and
- (R) may include activities that:
  - (i) involve the forming of partnerships with institutions of higher education to establish school-based teacher training programs that provide prospective teachers and beginning teachers with an opportunity to work under the guidance of experienced teachers and college faculty;
  - (ii) create programs to enable paraprofessionals (assisting teachers employed by an LEA receiving assistance under Title I Part A) to obtain the education necessary for those paraprofessionals to become certified and licensed teachers; and
  - (iii) provide follow-up training to teachers who have participated in activities described previously in this definition that are designed to ensure that the knowledge and skills learned by the teachers are implemented in the classroom.

**7. Scientifically Based Research:**

- (A) means research that involves the application of rigorous, systematic, and objective procedures to obtain reliable and valid knowledge relevant to education activities and programs; and
- (B) includes research that:
  - (i) employs systematic, empirical methods that draw on observation or experiment;
  - (ii) involves rigorous data analyses that are adequate to test the stated hypotheses and justify the general conclusions drawn;
  - (iii) relies on measurements or observational methods that provide reliable and valid data across evaluators and observers, across multiple measurements and observations, and across studies by the same or different investigators;

<b>SCHEDULE #6E – cont.</b> NCLB ACT PROVISIONS & ASSURANCES	<b>TEXAS EDUCATION AGENCY</b> <b>Standard Application System</b> <b>School Years 2010-2013</b>	146-906 County-District No.
<b>Texas Title I Priority Schools Grant</b>		

- (iv) relies on measurements or observational methods that provide reliable and valid data across evaluators and observers, across multiple measurements and observations, and across studies by the same or different investigators;
- (v) is evaluated using experimental or quasi-experimental designs in which individuals, entities, programs, or activities are assigned to different conditions and with appropriate controls to evaluate the effects of the condition of interest, with a preference for random-assignment experiments, or other designs to the extent that those designs contain within-condition or across-condition controls;
- (vi) ensures that experimental studies are presented in sufficient detail and clarity to allow for replication or, at a minimum, offer the opportunity to build systematically on their findings; and
- (vii) has been accepted by a peer-reviewed journal or approved by a panel of independent experts through a comparably rigorous, objective, and scientific review.

**8. Teacher Mentoring:** Activities that–

- (A) consist of structured guidance and regular and ongoing support for teachers, especially beginning teachers, that–
  - (i) are designed to help the teachers continue to improve their practice of teaching and to develop their instructional skills; and part of an ongoing developmental induction process that–
    - (I) involves the assistance of an exemplary teacher and other appropriate individuals from a school, local educational agency, or institution of higher education; and
    - (II) may include coaching, classroom observation, team teaching, and reduced teaching loads; and
    - (III) may include the establishment of a partnership by a local educational agency with an institution of higher education.

**9. Technology:** State-of-the-art technology products and services.

**W. ESEA Performance Goals, Indicators, and Performance Reporting:** The LEA assures it has adopted the five performance goals and the related performance indicators established by the U. S. Department of Education and as submitted in the *Texas Consolidated State Application for Funds Under the No Child Left Behind Act*. The LEA also assures that it will develop and implement procedures for collecting data related to the performance indicators where such data is not already collected through the Academic Excellence Indicator System (AEIS) or PEIMS and that it will report such data to the Agency in the time and manner requested.

**X. Transfer of School Disciplinary Records:** The LEA assures it has a procedure in place to transfer disciplinary records, with respect to a suspension or expulsion, to any private or public elementary school or secondary school for any student who is enrolled or seeks, intends, or is instructed to enroll, on a full- or part-time basis, in the school. This requirement shall not apply to any disciplinary records with respect to a suspension or expulsion that are transferred from a private, parochial or other nonpublic school, person, institution, or other entity, that provides education below the college level (P. L. 107-110, section 4155).

Revised 03/03

The signing of Schedule #1 – General Information by applicant indicates acceptance of and compliance with all requirements described on this schedule.

<b>SCHEDULE #6F</b> PROGRAM-SPECIFIC PROVISIONS & ASSURANCES	<b>TEXAS EDUCATION AGENCY</b> <b>Standard Application System</b> <b>School Year 2010-2013</b>	146-906 County-District No.
--	---	--------------------------------

**Texas Title I Priority Schools Grant**

**Federal Statutory Requirements**

- 1) The LEA must demonstrate that the LEA has analyzed the needs of each school and selected an intervention for each school.
- 2) The LEA must demonstrate that it has the capacity to use these grant funds to provide adequate resources and related support to each Tier campus identified in the LEA's application in order to implement, fully and effectively, the required activities of the school intervention model it has selected.
- 3) If the LEA is not applying to serve each Tier I school (through a separate application for each campus), the LEA must explain why it lacks capacity to serve each Tier I school.
- 4) The LEA must describe actions it has taken, or will take, to design and implement interventions consistent with the final federal requirements, including the services the campus will receive or the activities the campus will implement.
- 5) The LEA must describe actions it has taken, or will take, to recruit, screen, and select external providers, if applicable, to ensure their quality.
- 6) The LEA must describe actions it has taken, or will take, to align other resources with the interventions.
- 7) The LEA must describe actions it has taken, or will take, to modify its practices or policies, if necessary, to enable its schools to implement the interventions fully and effectively.
- 8) The LEA must describe actions it has taken, or will take, to sustain the reforms after the funding period ends.
- 9) The LEA must include a timeline delineating the steps it will take to implement the selected intervention in each campus.
- 10) The LEA must describe the annual goals for student achievement on the State's assessments in both reading/language arts and mathematics that it has established in order to monitor its Tier I and Tier II schools that receive school improvement funds.
- 11) As appropriate, the LEA must consult with relevant stakeholders regarding the LEA's application and implementation of school improvement models on its campus.
- 12) Applicant provides assurance that financial assistance provided under the grant program will supplement, and not supplant, the amount of state and local funds allocated to the campus.
- 13) Applicant provides assurance that it will use its School Improvement Grant to implement fully and effectively an intervention in each Tier I and Tier II school that the LEA commits to serve consistent with the final federal requirements.
- 14) Applicant provides assurance that it will establish annual goals for student achievement on the State's assessments in both reading/language arts and mathematics and measure progress on the leading indicators in section III of the final federal requirements in order to monitor each Tier I and Tier II school that it serves with school improvement funds, and establish goals (approved by the TEA) to hold accountable its Tier III schools that receive grant funds.
- 15) Applicant provides assurance that it will, if it implements a restart model in a Tier I or Tier II school, include in its contract or agreement terms and provisions to hold the charter operator, charter management organization (CMO), or education management organization (EMO) accountable for complying with the final federal requirements.
- 16) Applicant provides assurance that it will report to the TEA the school-level data required under section III of the final federal requirements.
- 17) If the LEA/campus selects to implement the **turnaround model**, the campus **must** implement the following federal requirements.
  - a. Replace the principal and grant the principal sufficient operational flexibility (including in staffing, calendars/time, and budgeting) to implement fully a comprehensive approach in order to substantially improve student achievement outcomes and increase high school graduation rates;
  - b. Using locally adopted competencies to measure the effectiveness of staff who can work within the turnaround environment to meet the needs of students;
    1. Screen all existing staff and rehire no more than 50 percent; and
    2. Select new staff.
  - c. Implement such strategies as financial incentives, increased opportunities for promotion and career growth, and more flexible work conditions that are designed to recruit, place, and retain staff with the skills necessary to meet the needs of the students in the turnaround school;
  - d. Provide staff ongoing, high-quality, job-embedded professional development that is aligned with the school's comprehensive instructional program and designed with school staff to ensure that they are equipped to facilitate effective teaching and learning and have the capacity to successfully implement school reform strategies;
  - e. Adopt a new governance structure, which may include, but is not limited to, requiring the school to report to a



<b>SCHEDULE #6F</b> PROGRAM-SPECIFIC PROVISIONS & ASSURANCES	<b>TEXAS EDUCATION AGENCY</b>  <b>Standard Application System</b>  <b>School Year 2010-2013</b>	  <u>146-906</u> County-District No.
<b>Texas Title I Priority Schools Grant</b>		

new "turnaround office" in the LEA or SEA, hire a "turnaround leader" who reports directly to the Superintendent or Chief Academic Officer, or enter into a multi-year contract with the LEA or SEA to obtain added flexibility in exchange for greater accountability;

- f. Use data to identify and implement an instructional program that is research-based and vertically aligned from one grade to the next as well as aligned with State academic standards;
  - g. Promote the continuous use of student data (such as from formative, interim, and summative assessments) to inform and differentiate instruction in order to meet the academic needs of individual students;
  - h. Establish schedules and implement strategies that provide increased learning time (as defined in this notice); and
  - i. Provide appropriate social-emotional and community-oriented services and supports for students.
- 18) If the LEA/campus selects to implement the **turnaround model**, the campus **may** implement the following federal requirements.
1. Any of the required and permissible activities under the transformation model; or
  2. A new school model (e.g., themed, dual language academy).
- 19) If the LEA/campus selects to implement the school **closure model**, the campus **must** implement the following requirement.
- a. Enroll the students who attended that school in other schools in the LEA that are higher achieving within reasonable proximity to the closed school and may include, but are not limited to, charter schools or new schools for which achievement data are not yet available.
  - b. A grant for school closure is a one-year grant without the possibility of continued funding.
- 20) If the LEA/campus selects to implement the **restart model**, the campus **must** implement the following federal requirements.
- a. Convert or close and reopen the school under a charter school operator, a charter management organization (CMO), or an education management organization (EMO) that has been selected through a rigorous review process. A CMO is a non-profit organization that operates or manages charter schools by centralizing or sharing certain functions and resources among schools. An EMO is a for-profit or non-profit organization that provides "whole-school operation" services to an LEA.
  - b. Enroll, within the grades it serves, any former student who wishes to attend the school.
- 21) If the LEA/campus selects to implement the **transformation model**, the campus **must** implement the following federal requirements.
1. Develop and increase teacher and school leader effectiveness.
    - (A) Replace the principal who led the school prior to commencement of the transformation model;
    - (B) Use rigorous, transparent, and equitable evaluation systems for teachers and principals that--
      - (1) Take into account data on student growth as a significant factor as well as other factors such as multiple observation-based assessments of performance and ongoing collections of professional practice reflective of student achievement and increased high school graduation rates; and
      - (2) Are designed and developed with teacher and principal involvement;
    - (C) Identify and reward school leaders, teachers, and other staff who, in implementing this model, have increased student achievement and high school graduation rates and identify and remove those who, after ample opportunities have been provided for them to improve their professional practice, have not done so;
    - (D) Provide staff ongoing, high-quality, job-embedded professional development (e.g., regarding subject-specific pedagogy, instruction that reflects a deeper understanding of the community served by the school, or differentiated instruction) that is aligned with the school's comprehensive instructional program and designed with school staff to ensure they are equipped to facilitate effective teaching and learning and have the capacity to successfully implement school reform strategies; and
    - (E) Implement such strategies as financial incentives, increased opportunities for promotion and career growth, and more flexible work conditions that are designed to recruit, place, and retain staff with the skills necessary to meet the needs of the students in a transformation school.
  2. Comprehensive instructional reform strategies.
    - (A) Use data to identify and implement an instructional program that is research-based and vertically aligned from one grade to the next as well as aligned with State academic standards; and
    - (B) Promote the continuous use of student data (such as from formative, interim, and summative assessments) to inform and differentiate instruction in order to meet the academic needs of



<b>SCHEDULE #6F</b> PROGRAM-SPECIFIC PROVISIONS & ASSURANCES	<b>TEXAS EDUCATION AGENCY</b> <b>Standard Application System</b> <b>School Year 2010-2013</b>	146-906 County-District No.
<b>Texas Title I Priority Schools Grant</b>		

- individual students.
3. Increasing learning time and creating community-oriented schools.
    - (A) Establish schedules and strategies that provide increased learning time; and
    - (B) Provide ongoing mechanisms for family and community engagement.
  4. Providing operational flexibility and sustained support.
    - (A) Give the school sufficient operational flexibility (such as staffing, calendars/time, and budgeting) to implement fully a comprehensive approach to substantially improve student achievement outcomes and increase high school graduation rates; and
    - (B) Ensure that the school receives ongoing, intensive technical assistance and related support from the LEA, the SEA, or a designated external lead partner organization (such as a school turnaround organization or an EMO).
- 22) An LEA **may** also implement other strategies to develop teachers' and school leaders' effectiveness, such as--
- (A) Provide additional compensation to attract and retain staff with the skills necessary to meet the needs of the students in a transformation school;
  - (B) Institute a system for measuring changes in instructional practices resulting from professional development; or
  - (C) Ensure that the school is not required to accept a teacher without the mutual consent of the teacher and principal, regardless of the teacher's seniority.
- 23) An LEA **may** also implement comprehensive instructional reform strategies, such as--
- (A) Conduct periodic reviews to ensure that the curriculum is being implemented with fidelity, is having the intended impact on student achievement, and is modified if ineffective;
  - (B) Implement a schoolwide "response-to-intervention" model;
  - (C) Provide additional supports and professional development to teachers and principals in order to implement effective strategies to support students with disabilities in the least restrictive environment and to ensure that limited English proficient students acquire language skills to master academic content;
  - (D) Use and integrate technology-based supports and interventions as part of the instructional program; and
  - (E) In secondary schools--
    - (1) Increase rigor by offering opportunities for students to enroll in advanced coursework (such as Advanced Placement; International Baccalaureate; or science, technology, engineering, and mathematics courses, especially those that incorporate rigorous and relevant project-, inquiry-, or design-based contextual learning opportunities), early-college high schools, dual enrollment programs, or thematic learning academies that prepare students for college and careers, including by providing appropriate supports designed to ensure that low-achieving students can take advantage of these programs and coursework;
    - (2) Improve student transition from middle to high school through summer transition programs or freshman academies;
    - (3) Increase graduation rates through, for example, credit-recovery programs, re-engagement strategies, smaller learning communities, competency-based instruction and performance-based assessments, and acceleration of basic reading and mathematics skills; or
    - (4) Establish early-warning systems to identify students who may be at risk of failing to achieve to high standards or graduate.
- 24) An LEA **may** also implement other strategies that extend learning time and create community-oriented schools, such as--

<b>SCHEDULE #6F</b> PROGRAM-SPECIFIC PROVISIONS & ASSURANCES	<b>TEXAS EDUCATION AGENCY</b>  <b>Standard Application System</b>  <b>School Year 2010-2013</b>	146-906 County-District No.
<b>Texas Title I Priority Schools Grant</b>		

- (A) Partner with parents and parent organizations, faith- and community-based organizations, health clinics, other State or local agencies, and others to create safe school environments that meet students' social, emotional, and health needs;
  - (B) Extend or restructure the school day so as to add time for such strategies as advisory periods that build relationships between students, faculty, and other school staff;
  - (C) Implement approaches to improve school climate and discipline, such as implementing a system of positive behavioral supports or taking steps to eliminate bullying and student harassment; or
  - (D) Expand the school program to offer full-day kindergarten or pre-kindergarten.
- 25) The LEA **may** also implement other strategies for providing operational flexibility and intensive support, such as--
- (A) Allow the school to be run under a new governance arrangement, such as a turnaround division within the LEA or SEA; or
  - (B) Implement a per-pupil school-based budget formula that is weighted based on student needs.

#### **Statutory Program Assurances**

- 1) Applicant provides assurance that financial assistance provided under the grant program will supplement, and not supplant, the amount of state and local funds allocated to the campus.
- 2) Applicant provides assurance that it will use its School Improvement Grant to implement fully and effectively an intervention in each Tier I and Tier II school that the LEA commits to serve consistent with the final federal requirements.
- 3) Applicant provides assurance that it will establish annual goals for student achievement on the State's assessments in both reading/language arts and mathematics and measure progress on the leading indicators in section III of the final federal requirements in order to monitor each Tier I and Tier II school that it serves with school improvement funds, and establish goals (approved by the TEA) to hold accountable its Tier III schools that receive school improvement funds.
- 4) Applicant provides assurance that it will, if it implements a restart model in a Tier I or Tier II school, include in its contract or agreement terms and provisions to hold the charter operator, charter management organization, or education management organization accountable for complying with the final federal requirements.
- 5) Applicant provides assurance that it will report to the TEA the school-level data required under section III of the final federal requirements.
- 6) Applicant provides assurance that it will participate in any evaluation of the grant conducted by the U.S. Department of Education, including its contractors, or the Texas Education Agency, including its contractors.

#### **TEA Program Assurances**

1. Before full implementation funds are made available, the grantee must demonstrate that all early implementation activities have been completed. Successful completion of the early implementation will be measured in the **Quarterly Implementation Reports**, the **Model Selection and Description Report**, and through participation in TEA technical assistance. Copies of the above named reports can be found on the TTIPS website at the following link: [http://www.tea.state.tx.us/index4.aspx?id=7354&menu\\_id=798](http://www.tea.state.tx.us/index4.aspx?id=7354&menu_id=798)
  - a. The Model Selection and Description Report must be submitted to TEA no later than **February 1, 2011**. This report may be submitted at any time prior to the deadline. Grantees must demonstrate successful completion of the following activities:
    - i. Comprehensive Needs Assessment process.
    - ii. Establish the grant budget by the required categories.
    - iii. Identification and Selection of the intervention model.
    - iv. Development of activities to implement selected intervention model.
    - v. Development of Timeline of Grant Activities.
- 2) The applicant provides assurance that the LEA will designate an individual or office with primary responsibilities for supporting the LEA/campus' school improvement efforts. This individual/office will have primary responsibility and authority for ensuring the effective implementation of the grant option approved by TEA; serve as the district liaison to TEA and those providing technical assistance and/or contracted service to the LEA/campus as part of the approved grant.
- 3) The applicant provides assurance that a team from the grantee LEA/campus will attend and participate in grant orientation meetings, technical assistance meetings, other periodic meetings of grantees, the Texas School Improvement Conference, and sharing of best practices.

<b>SCHEDULE #6F</b> <b>PROGRAM-SPECIFIC PROVISIONS &amp; ASSURANCES</b>	<b>TEXAS EDUCATION AGENCY</b> <b>Standard Application System</b> <b>School Year 2010-2013</b>	<b>146-906</b> <b>County-District No.</b>
<b>Texas Title I Priority Schools Grant</b>		

- 4) For LEAs selecting the TEA Designed Model, the applicant must participate in and make use of technical assistance and coaching support provided by TEA, SIRC, and/or its subcontractors.
- 5) The applicant will establish or provide evidence of a system of formative assessment aligned to the Texas Essential Knowledge and Skills which provides robust, targeted data to evaluate the effectiveness of the LEA's curriculum and its alignment with instruction occurring on the campus; assesses progress on student groups' academic achievement at the campus level; and guide instructional decisions by teachers for individual students.
- 6) The applicant will participate in a formative assessment of the LEA's capacity and commitment to carry out the grant intervention models.
- 7) The applicant will provide access for onsite visits to the LEA and campus by TEA, SIRC and its contractors.
- 8) The applicant, if selecting the Restart Model, agrees to contract only with CMO or EMO providers on the State's approved list of CMO and EMO providers.
- 9) The applicant, if selecting the Turnaround Model or Transformation Model (Tiers I and Tiers II only) agrees to the participation of the campus principal or principal candidates in a formative assessment of their turnaround leadership capacity.
- 10) If the LEA/Tier III campus selects to implement the **transformation model**, the campus assures that it will it implement the following federal requirements.
  1. Develop and increase teacher and school leader effectiveness.
    - A. Evaluate the effectiveness of the current principal and use the results of the evaluation to determine whether the principal should be replaced, be retained on the campus, or be provided leadership coaching or training.
    - B. Identify and reward school leaders, teachers, and other staff who, in implementing this model, have increased student achievement and high school graduation rates and identify and remove those who, after ample opportunities have been provided for them to improve their professional practice, have not done so;
    - C. Provide staff ongoing, high-quality, job-embedded professional development (e.g., regarding subject-specific pedagogy, instruction that reflects a deeper understanding of the community served by the school, or differentiated instruction) that is aligned with the school's comprehensive instructional program and designed with school staff to ensure they are equipped to facilitate effective teaching and learning and have the capacity to successfully implement school reform strategies; and
    - D. Implement such strategies as financial incentives, increased opportunities for promotion and career growth, and more flexible work conditions that are designed to recruit, place, and retain staff with the skills necessary to meet the needs of the students in a transformation school based on rigorous, transparent, and equitable evaluation systems for teachers and principals:
      1. Takes into account data on student growth as a factor as well as other factors such as multiple observation-based assessments of student performance and ongoing collections of professional practice reflective of student achievement and increased high school graduation rates; and
      2. Are designed and developed and with teacher and principal involvement
  2. Comprehensive instructional reform strategies.
    - A. Use data to identify and implement an instructional program that is research-based and vertically aligned from one grade to the next as well as aligned with State academic standards; and
    - B. Promote the continuous use of student data (such as from formative, interim, and summative assessments) to inform and differentiate instruction in order to meet the academic needs of individual students.
  3. Increasing learning time and creating community-oriented schools.
    - A. Establish schedules and strategies that provide increased learning time; and
    - B. Provide ongoing mechanisms for family and community engagement.
  4. Providing operational flexibility and sustained support.
    - A. Give the school sufficient operational flexibility (such as staffing, calendars/time, and budgeting) to implement fully a comprehensive approach to substantially improve student achievement outcomes and increase high school graduation rates; and
    - B. Ensure that the school receives ongoing, intensive technical assistance and related support from the LEA, the SEA, or a designated external lead partner organization (such as a school turnaround organization or an EMO).
- 11) An LEA **may** also implement other strategies to develop teachers' and school leaders' effectiveness, such as--
  - A. Provide additional compensation to attract and retain staff with the skills necessary to meet the needs of the students in a transformation school;
  - B. Institute a system for measuring changes in instructional practices resulting from professional development; or
  - C. Ensure that the school is not required to accept a teacher without the mutual consent of the teacher and principal, regardless of the teacher's seniority.

<b>SCHEDULE #6F</b> PROGRAM-SPECIFIC PROVISIONS & ASSURANCES	<b>TEXAS EDUCATION AGENCY</b> <b>Standard Application System</b> <b>School Year 2010-2013</b>	146-906 County-District No.
<b>Texas Title I Priority Schools Grant</b>		

- 12) An LEA **may** also implement comprehensive instructional reform strategies, such as--
- Conduct periodic reviews to ensure that the curriculum is being implemented with fidelity, is having the intended impact on student achievement, and is modified if ineffective;
  - Implement a school wide "response-to-intervention" model;
  - Provide additional supports and professional development to teachers and principals in order to implement effective strategies to support students with disabilities in the least restrictive environment and to ensure that limited English proficient students acquire language skills to master academic content;
  - Use and integrate technology-based supports and interventions as part of the instructional program; and
  - In secondary schools--
    - Increase rigor by offering opportunities for students to enroll in advanced coursework (such as advanced Placement; International Baccalaureate; or science, technology, engineering, and mathematics courses, especially those that incorporate rigorous and relevant project-, inquiry-, or design-based contextual learning opportunities), early-college high schools, dual enrollment programs, or thematic learning academies that prepare students for college and careers, including by providing appropriate supports designed to ensure that low-achieving students can take advantage of these programs and coursework;
    - Improve student transition from middle to high school through summer transition programs or freshman academies;
    - Increase graduation rates through, for example, credit-recovery programs, re-engagement strategies, smaller learning communities, competency-based instruction and performance-based assessments, and acceleration of basic reading and mathematics skills; or
    - Establish early-warning systems to identify students who may be at risk of failing to achieve to high standards or graduate.
- 13) An LEA **may** also implement other strategies that extend learning time and create community-oriented schools, such as--
- Partner with parents and parent organizations, faith- and community-based organizations, health clinics, other State or local agencies, and others to create safe school environments that meet students' social, emotional, and health needs;
  - Extend or restructure the school day so as to add time for such strategies as advisory periods that build relationships between students, faculty, and other school staff;
  - Implement approaches to improve school climate and discipline, such as implementing a system of positive behavioral supports or taking steps to eliminate bullying and student harassment; or
  - Expand the school program to offer full-day kindergarten or pre-kindergarten.
- 14) The LEA may also implement other strategies for providing operational flexibility and intensive support, such as--
- Allow the school to be run under a new governance arrangement, such as a turnaround division within the LEA or SEA; or
  - Implement a per-pupil school-based budget formula that is weighted based on student needs.
- 15) The LEA/campus assures TEA that data to meet the following federal requirements will be available and reported as requested.
- Number of minutes within the school year.
  - Average scale scores on State assessments in reading/language arts and in mathematics, by grade, for the "all students" group, for each achievement quartile, and for each subgroup.
  - Number and percentage of students completing advanced coursework (e.g., AP/IB), early-college high schools, or dual enrollment classes. (High Schools Only)
  - College enrollment rates. (High Schools Only)
  - Teacher Attendance Rate
  - Student Completion Rate
  - Student Drop-Out Rate
  - Locally developed competencies created to identify teacher strengths/weaknesses
  - Types of support offered to teachers
  - Types of on-going, job-embedded professional development for teachers
  - Types of on-going, job-embedded professional development for administrators
  - Strategies to increase parent/community involvement
  - Strategies which increase student learning time

<b>SCHEDULE #6F</b> PROGRAM-SPECIFIC PROVISIONS & ASSURANCES	<b>TEXAS EDUCATION AGENCY</b>  <b>Standard Application System</b>  <b>School Year 2010-2013</b>	   <u>146-906</u> County-District No.
<b>Texas Title I Priority Schools Grant</b>		

By submitting the application for American Recovery and Reinvestment Act (ARRA) funds (P.L. 111-5), the applicant agrees to comply with the following provisions and assurances for all programs authorized in Division A of the ARRA, Title I School Improvement Grant (SIG). The applicant understands that failure to comply with one or more of these provisions and assurances may result in the Texas Education Agency (TEA) taking one or more enforcement actions authorized in Title 34 of the Code of Federal Regulations (CFR) §§ 74.62 and 80.43.

In addition to the standard terms of award, all funding provided under the Recovery Act will be subject to the provisions, assurances and conditions for American Recovery and Reinvestment Act of 2009 (ARRA or Recovery Act).

**Terms defined:**

**RECIPIENT** – The term “recipient” means a State and includes the Texas Education Agency (TEA). It also includes any entity that applies for and receives a grant directly from the federal government.

**RECOVERY FUNDS** –The term “recovery funds” means any funds that are made available from appropriations made under the Recovery Act.

**RECOVERY ACT** – the American Recovery and Reinvestment Act (ARRA) of 2009 (P.L. 111-5)

**STIMULUS FUNDS** – The term “stimulus funds” means any funds that are made available from appropriations under the Recovery Act; the term may be used interchangeably with “recovery funds.”

**GRANTEE** – the subrecipient of TEA and applicant of funds.

**A. One-Time Funding:** Unless otherwise specified, ARRA funding is considered one-time funding that is expected to be temporary. Grantees should expend funds in ways that do not result in unsustainable continuing commitments after the funding expires. Grantees must move rapidly, while using prudent grant management practices, to develop plans for using funds, consistent with the ARRA’s reporting and accountability requirements, and promptly begin spending funds to help drive the nation’s economic recovery. All ARRA funds must be separately accounted for and tracked in their obligation, expenditure, and reporting.

**B. Period of Availability and Encumbrances/Obligations:** Unless otherwise specified in the Notice of Grant Award (NOGA), all funds are effective from the beginning date specified on the Notice of Grant Award (NOGA) through June 30, 2013. Carryover of funds will not be available beyond that date. Unobligated/unexpended funds will be returned to the Department of Treasury. The paragraph in the General Provisions pertaining to Encumbrances and Obligations applies as follows:

All encumbrances shall occur on or between the beginning and ending dates of the contract. All goods must be received and services rendered and subsequently liquidated (recorded as an expenditure or accounts payable) within the contract dates. In no manner shall encumbrances be considered or reflected as accounts payable or as expenditures. Obligations that are liquidated and recognized as expenditures must meet the allowable cost principles in OMB Circular A-87, A-21, or A-122 (as applicable) and program rules, regulations, and guidelines contained elsewhere. When an obligation is made is defined in 34 CFR 76.707.

<b>SCHEDULE #6F</b> PROGRAM-SPECIFIC PROVISIONS & ASSURANCES	<b>TEXAS EDUCATION AGENCY</b>  <b>Standard Application System</b>  <b>School Year 2010-2013</b>	146-906 County-District No.
<b>Texas Title I Priority Schools Grant</b>		

**C. Compliance with Other Provisions and Assurances:** All provisions and assurances stated in the General Provisions, Certification Regarding Debarment and Suspension, Lobbying Certification and Disclosure of Lobbying, No Child Left Behind Act (NCLB) Special Provisions and Assurances, and all other program-specific provisions and assurances apply unless they conflict or are superseded by the following terms and conditions implementing the American Recovery and Reinvestment Act of 2009 (ARRA) requirements below. This includes compliance with Title VI of the Civil Rights Act of 1964; Section 504 of the Rehabilitation Act of 1973; Title IX of the Education Amendments of 1972; the Age Discrimination Act of 1975; and all other nondiscrimination provisions. It also includes Title VII of the Civil Rights Act of 1964 (prohibiting race, color, national origin, religion, and sex discrimination in employment; the Americans with Disabilities Act (prohibiting disability discrimination in employment and in services provided by entities receiving federal funds); as well as any other applicable civil rights laws. **By submitting this application, the applicant agrees to comply with all such provisions and assurances.**

**D. Compliance with Other Program Statutes:** The applicant agrees to comply with the authorizing program statutes, regulations, non-regulatory guidelines, and other guidance in the implementation of the programs receiving funding under ARRA. This includes compliance with comparability; supplement, not supplant; maintenance of effort (MOE); equitable participation for private nonprofit school students and teachers; and all other program-specific provisions and requirements. All such are hereby incorporated by reference.

**E. DUNS Number:** All entities receiving any federal funds, including ARRA funds, are required to have a DUNS (Dunn & Bradstreet) number. The DUNS number serves as the grantee organization's unique identifier for reporting federal funds received and expended. TEA must use this same DUNS number to report grant awards and expenditures for subrecipients under ARRA to the website specifically provided for in ARRA – <http://www.FederalReporting.gov/>. The assignment of a DUNS number is a condition of award of ARRA funds and must be validated by TEA prior to issuing a NOGA for ARRA funds. (Section 1512[c][4] of ARRA and the federal Office of Management and Budget (OMB) to comply with the Federal Funding Accountability and Transparency Act [FFATA], P.L. 109-282. OMB adopted the DUNS number as the "unique identifier" required for reporting under FFATA).

**F. Central Contractor Registration (CCR):** All grantees receiving ARRA funds, as well as any other federal funds, are required to register and maintain current registration with the Central Contractor Registration (CCR) database at <http://www.ccr.gov>. Registration in CCR is a condition of award of ARRA funds and must be validated by TEA prior to issuing a NOGA for ARRA funds.

**G. ARRA Reporting Requirements:** The federal Office of Management and Budget (OMB) has issued guidance related to reporting the use of ARRA funds to the various websites. The definition of terms and data elements, as well as any specific instructions for reporting, including required formats, are provided in separate guidance issued by the TEA.

The Texas Education Agency as a direct recipient of funds is required to report certain information at certain intervals throughout the grant period as required in Section 1512 of ARRA. In order to meet the reporting requirements, grantees will be required to provide certain information to TEA. By submitting this application, the grantee agrees to provide information in the form, time, and manner requested so that TEA can meet its reporting requirements and deadlines.

- 1. Separate Tracking and Monitoring of ARRA Funds:** ARRA funds must be separately tracked and monitored independently of any non-Recovery Act funding. Grantees must submit certain information to TEA in order for TEA to comply with quarterly reporting requirements established in Section 1512 of the Recovery Act. Recovery Act-related reporting requirements are incorporated as a special condition of this award.

<b>SCHEDULE #6F</b> PROGRAM-SPECIFIC PROVISIONS & ASSURANCES	<b>TEXAS EDUCATION AGENCY</b>  <b>Standard Application System</b>  <b>School Year 2010-2013</b>	  <u>146-906</u> County-District No.
<b>Texas Title I Priority Schools Grant</b>		

3. **Quarterly Reporting for ARRA:** Not later than 10 calendar days after the end of each calendar quarter, TEA and any other **direct** recipient of ARRA funds must report to the U.S. Department of Education with regard to recovery funds received in accordance with number 4 below (Section 1512[c]). (A "direct recipient" is a state agency or any entity that applies for and receives funds **directly** from a federal government agency.) TEA must obtain certain information from grantees in order to comply with this reporting requirement. By submitting this application, the grantee agrees to submit information to TEA in the time, form, and manner requested.
4. **Data Elements for Quarterly Reporting for ARRA:** In accordance with Section 1512(c) of ARRA and the Federal Funding Accountability and Transparency Act of 2006 (Public Law 109-282), TEA is required to provide quarterly reports to the U.S. Department of Education or through a central government-wide portal (<http://www.FederalReporting.gov>). The information adopted by OMB contains the following data elements: submitting this application, the grantee agrees to submit the information to TEA in the time, form, and manner requested. The information may change pending final adoption by OMB.

**For each grant that equals or exceeds \$25,000 in total grant award amount:**

- a. The grantee organization's DUNS number (TEA will need to collect this information from grantees)
- b. The grant award number (i.e., NOGA ID number) assigned by TEA (TEA will have this information on file)
- c. The legal name of the grantee organization (as registered in the Central Contractor Registration (CCR), if registered) (TEA will have this information on file provided it is the same legal name on file with TEA)
- d. The physical location (street address) (as listed in the CCR, if registered) (TEA will have this information on file provided it is the same street address on file with TEA)
- e. The (federal) Congressional district number
- f. The grantee organization type (i.e., independent school district, nonprofit organization, etc) (TEA will have this information on file)
- g. The total amount of the grant award (TEA will have this information on file)
- h. The total amount paid to the grantee as of date of report (TEA will have this information on file)
- i. The physical location (street address) of the primary place of performance of the grant (TEA will have this information on file provided it is the same address on file with TEA.)
- j. An evaluation (i.e., status report) of the completion status of the project or activity (for example, Not Started; Less than 50% Completed; Completed 50% or More; Fully Completed) (It is not clear at this time whether this information will need to be collected from the grantees. TEA will notify the grantee in the event status information needs to be collected.)
- k. An estimate of the number of jobs created and the number of jobs retained by the project or activity and a brief description of the types of those jobs (i.e., job titles) (TEA will need to collect this information from grantees.)
- l. The names and total compensation of the five most highly compensated officers of the grantee organization if the organization in its preceding year received 80% or more of its annual gross revenues in Federal awards and \$25,000,000 or more in annual gross revenues from Federal awards and the public does not have access to information about the compensation of senior executives. (It is not known at this time whether this data element will be required once the data elements are finalized by OMB. If it is required in the final data elements, TEA will need to collect this information from the grantees.)

**For grants that equal less than \$25,000 in total grant award amount** or for grantees that in the previous tax year had gross income under \$300,000, amounts will be reported in the aggregate according to the following:

- a. The total number of grants awarded less than \$25,000 (TEA will have this information file)
- b. The total award (aggregate) amount for all grants less than \$25,000 (TEA will have this information on file)
- c. The total (aggregate) amount paid to grantees for all grants less than \$25,000 as of date of report (TEA will have this information on file)



<b>SCHEDULE #6F</b> PROGRAM-SPECIFIC PROVISIONS & ASSURANCES	<b>TEXAS EDUCATION AGENCY</b>  <b>Standard Application System</b>  <b>School Year 2010-2013</b>	  <u>146-906</u> County-District No.
<b>Texas Title I Priority Schools Grant</b>		

5. **Posting the Information on Public Website:** Not later than 30 days after the end of each calendar quarter, each federal agency, including the U.S. Department of Education, shall make the information in those reports publicly available by posting the information on the designated public website (Section 1512[d]). Grantees will not be required to post information on the public website unless they apply for and receive other ARRA grants directly from a federal government agency.

Once OMB adopts the final data reporting elements and TEA receives specific instructions for reporting, TEA will provide subsequent guidance to grantees related to required reporting information.

**H. Electronic Drawdown of ARRA Funds from TEA and Use of FAR Fund Codes:** Recipients will draw down ARRA funds on an award-specific basis. **Pooling of ARRA award funds with other funds for drawdown or other purposes is not permitted.** Recipients must account for each ARRA award separately by referencing the assigned FAR (Financial Accounting and Resource) fund code for each award.

**I. Availability of Records:** The applicant agrees to make all financial and programmatic records available in detail for inspection by TEA auditors, local independent auditors, and the offices described below.

1. **Examination of Records:** The Comptroller General of the United States and any of its employees, contractors, agents, representatives, or designees, may examine any records related to obligations and use by any state or local government of funds made available under ARRA. (Section 901[b]).
2. **Access of Government Accountability Office (GAO):** Each contract and each subcontract awarded using funds made available under ARRA shall provide that the Comptroller General of the United States and his representatives are authorized to examine any records of the contractor or any of its subcontractors, or any State or local agency administering such contract, that directly pertain to, and involve transactions relating to, the contract or subcontract and to interview any officer or employee of the contractor or any of its subcontractors, or of any State or local government agency administering the contract, regarding such transactions (Section 902).
3. **Reviews by Inspector General:** The inspector general of the U.S. Department of Education shall review, as appropriate, any concerns raised by the public about specific investments using funds made available in this Act. Any findings of such reviews shall be relayed immediately to the Secretary of Education. In addition, the findings of such reviews, along with any audits conducted by any inspector general of ARRA funds, shall be posted on the inspector general's website and linked to the recovery.gov website, except that portions of reports may be redacted to the extent the portions would disclose information that is protected from public disclosure under sections 552 and 552a of Title 5, United States Code (Section 1514).
4. **Access of Offices of Inspector General to Certain Records and Employees:** With respect to each contract or grant awarded using ARRA funds, any representative of an Inspector General of the U.S. Department of Education or other appropriate federal agency is authorized to examine any records of the contractor or grantee, any of its subcontractors or subgrantees, or any State or local agency administering such contract, that pertain to, and involve transactions relating to, the contract, subcontract, grant, or subgrant, and to interview any officer or employee of the contractor, grantee, subgrantee, or agency regarding such transactions (Section 1515).
5. **Recovery Accountability and Transparency Board:** Section 1521 of the ARRA establishes the Recovery Accountability and Transparency Board to coordinate and conduct oversight of ARRA funds to prevent fraud, waste, and abuse. The Board shall submit "flash reports" on potential management and funding problems that require immediate attention; quarterly reports; and annual reports to the President and Congress, including the Committees on Appropriations of the Senate and House of Representatives, summarizing the findings on the use of ARRA funds. The Board may conduct its own independent audits and reviews of ARRA funds. All reports shall be made publicly available on the [www.recovery.gov](http://www.recovery.gov) website established by the Board. See paragraphs J and K below with regard to reports of suspected fraud or abuse (Sections 1523 and 1524).



<b>SCHEDULE #6F</b> PROGRAM-SPECIFIC PROVISIONS & ASSURANCES	<b>TEXAS EDUCATION AGENCY</b> <b>Standard Application System</b> <b>School Year 2010-2013</b>	146-906 County-District No.
<b>Texas Title I Priority Schools Grant</b>		

6. **Recovery Independent Advisory Panel:** Section 1541 of the ARRA establishes the Recovery Independent Advisory Panel to make recommendations to the Recovery Accountability and Transparency Board on action the Board could take to prevent fraud, waste, and abuse relating to ARRA funds.

**J. Disclosure of Fraud or Misconduct:** Each grantee awarded funds made available under the ARRA shall promptly refer to the USDE Office of Inspector General any credible evidence that a principal, employee, agent, contractor, subrecipient, subcontractor, or other person has submitted a false claim under the False Claims Act or has committed a criminal or civil violation of laws pertaining to fraud, conflict of interest, bribery, gratuity, or similar misconduct involving those funds.

**K. Protection for Whistleblowers:** Section 1553 of the ARRA provides protection for State and local government and contractor whistleblowers. Any employee of any employer receiving ARRA funds may not be discharged, demoted, or otherwise discriminated against as a reprisal for disclosing, including a disclosure made in the ordinary course of an employee's duties, to the Recovery Accountability and Transparency Board, an inspector general, the U. S. Comptroller General, a member of Congress, a State or federal regulatory or law enforcement agency, a person with supervisory authority over the employee (or such other person working for the employer who has the authority to investigate, discover, or terminate misconduct), a court or grand jury, the head of a federal agency, or their representatives, information that the employee reasonably believes is evidence of (1) gross mismanagement of an agency contract or grant relating to ARRA funds; (2) a gross waste of ARRA funds; (3) a substantial and specific danger to public health or safety related to the implementation or use of ARRA funds; (4) an abuse of authority related to the implementation or use of ARRA funds; or (5) a violation of law, rule, or regulation related to an agency contract (including the competition for or negotiation of a contract), or grant, awarded or issued relating to ARRA funds. A person who believes that he or she has been subjected to a reprisal may submit a complaint regarding the reprisal to the inspector general for the appropriate federal agency (in most cases, the U.S. Department of Education).

**L. Use of Funds:** The grantee agrees to comply with the applicable federal cost principles in the obligation and expenditure of ARRA funds as identified in the General Provisions and Assurances as well as other limitations or restrictions and expenditures identified therein. The grantee also agrees to the following:

1. **Consolidation of ARRA Administrative Funds:** Due to the significant reporting requirements under ARRA, **it is not known at this time whether grantees may consolidate ARRA administrative funds with other NCLB consolidated administrative funds.** TEA will issue further guidance with regard to this provision once guidance is provided by the U.S. Department of Education. If ARRA funds are permitted to be consolidated with other NCLB consolidated administrative funds, grantees must still be able to report the types and number of jobs that were created or saved with ARRA funds.
2. **Combining ARRA funds on a Schoolwide Program.** ARRA funds are permitted to be used on a Title I Part A schoolwide Campus/Program, funds may be combined with other funding sources, but grantees still must be able to identify precisely the items of obligation and expenditure for ARRA reporting. You must also be able to report the types and number of jobs that were created or saved with ARRA funds.
3. **Special Contracting Provisions:** To the maximum extent possible, contracts funded under the ARRA shall be awarded as fixed-price contracts through the use of competitive procedures. A summary of any new contract awarded with ARRA funds that is not fixed-price and not awarded using competitive procedures shall be posted in a special section of the [www.recovery.gov](http://www.recovery.gov) website established by the Recovery Accountability and Transparency Board (Section 1554).

<b>SCHEDULE #6F</b> PROGRAM-SPECIFIC PROVISIONS & ASSURANCES	<b>TEXAS EDUCATION AGENCY</b>  <b>Standard Application System</b>  <b>School Year 2010-2013</b>	<u>146-906</u> County-District No.
<b>Texas Title I Priority Schools Grant</b>		

4. **Use of Funds for Certain Expenditures Prohibited:** ARRA funds shall not be used for any casino or other gambling establishment, aquarium, zoo, golf course, or swimming pool (Section 1604).
5. **Use of Funds for Construction Prohibited:** Unless specifically authorized in the applicable program statute, regulations, guidelines, Request for Application (RFA), TEA Standard Application System (SAS), the approved grant application, or other written authorization, none of the ARRA additional formula funds shall be used for construction, remodeling, or renovation.
6. **Buy American - Use of American Iron, Steel, and Manufactured Goods:** If construction is allowed and approved pursuant to the previous paragraph pertaining to "Use of Funds for Construction Prohibited", none of the funds may be used for the construction, alteration, maintenance, or repair of a public building or public work unless all of the iron, steel, and manufactured goods used in the project are produced in the United States unless waived by the Secretary of Education (Section 1605).
7. **Wage Rate Requirements for Contracted Laborers and Mechanics- Compliance with the Davis-Bacon Act:** Subject to further clarification issued by the Office of Management and Budget, and notwithstanding any other provision of law and in a manner consistent with other provisions of ARRA, all laborers and mechanics employed by contractors and subcontractors on projects funded directly by or assisted in whole or in part by and through the Federal Government pursuant to this award shall be paid wages at rates not less than those prevailing on projects of a character similar in the locality as determined by the Secretary of Labor in accordance with subchapter IV of chapter 31 of title 40, United States Code. With respect to the labor standards specified in this section, the Secretary of Labor shall have the authority and functions set forth in Reorganization Plan Numbered 14 of 1950 (64 Stat. 1267; 5 U.S.C. App.) and section 3145 of title 40, United States Code (Section 1606).

**M. Compliance with OMB Circular A-133 Audits and Schedule of Expenditures of Federal Awards:**

Grantees agree to separately identify the expenditures for each grant award funded under ARRA as required by Office of Management and Budget Circular A-133, "Audits of States, Local Governments, and Non-Profit Organizations" and to comply with all other provisions of the Single Audit Act and OMB Circular A-133.

The signing of Schedule #1 - General Information by applicant indicates acceptance of and compliance with all requirements described on this schedule