



## Summary Report - Test Performance

Report Date: AUGUST 2007  
Date of Testing: JULY 2007

### All Students

"---" = No Data Reported For  
Fewer Than Five Students

#### English Language Arts

	Total Items Tested	Average Items Correct			
		Number	Percent		
1. Basic Understanding .....	8	6.4	80		
2. Literary Elements and Techniques .....	8	5.4	68		
<i>Short Answer Rating (Literary Selection)</i> .....	3	1.0	33		
3. Analysis and Evaluation .....	12	8.1	68		
<i>Short Answer Rating (Expository Selection)</i> .....	3	1.1	38		
<i>Short Answer Rating (Connecting Selections)</i> .....	3	0.9	31		
6. Revising and Editing .....	20	14.9	75		
<b>4-5. Written Composition - Effectiveness/Command of Conventions</b>					
<i>Rating</i>	<b>0</b>	<b>1</b>	<b>2</b>	<b>3</b>	<b>4</b>
<i>Number</i>	389	5135	6746	1276	144
<i>Percent</i>	3	38	49	9	1
<b>Number of Students Tested</b>		<b>Met Standard</b>		<b>Commended Performance</b>	
13690		2144		2144	
		7299		53	
		641		5	

#### Mathematics

	Total Items Tested	Average Items Correct					
		Number	Percent				
1. Functional Relationships .....	5	2.6	53				
2. Properties and Attributes of Functions .....	5	2.4	48				
3. Linear Functions .....	5	2.3	46				
4. Linear Equations and Inequalities .....	5	2.6	52				
5. Quadratic and Other Nonlinear Functions .....	5	2.5	50				
6. Geometric Relationships and Spatial Reasoning ...	7	2.8	40				
7. Two- and Three-Dimensional Representations ....	7	3.1	44				
8. Measurement and Similarity .....	7	2.6	37				
9. Percents/Proportions/Probability/Statistics .....	5	2.2	44				
10. Mathematical Processes and Tools .....	9	3.2	35				
<b>Number of Students Tested</b>		<b>Average Scale Score</b>		<b>Met Standard</b>		<b>Commended Performance</b>	
28728		2041		6728		23	
				114		0	

#### Social Studies

	Total Items Tested	Average Items Correct					
		Number	Percent				
1. Issues and Events in U.S. History .....	13	5.7	44				
2. Geographic Influences on History .....	9	4.2	46				
3. Economic and Social Influences on History .....	13	7.6	59				
4. Political Influences on History .....	9	4.9	55				
5. Critical-Thinking Skills .....	11	6.5	59				
<b>Number of Students Tested</b>		<b>Average Scale Score</b>		<b>Met Standard</b>		<b>Commended Performance</b>	
8964		2115		4564		51	
				336		4	

#### Science

	Total Items Tested	Average Items Correct					
		Number	Percent				
1. Nature of Science .....	17	8.3	49				
2. Organization of Living Systems .....	8	3.4	42				
3. Interdependence of Organisms and the Environment .....	8	4.6	58				
4. Structures and Properties of Matter .....	11	5.0	45				
5. Motion, Forces, and Energy .....	11	4.8	44				
<b>Number of Students Tested</b>		<b>Average Scale Score</b>		<b>Met Standard</b>		<b>Commended Performance</b>	
33327		2062		11344		34	
				53		0	

#### Administration Summary

	Number	Percent
Number of Students Tested .....	49774	76
Students Absent from All Tests .....	2244	3
Students Exempt from All Tests: ARD .....	914	1
Other Students Not Tested .....	12533	19
Total Answer Documents Submitted .....	65465	100

#### Met Standard Summary

	Number	Percent
Met STANDARD		
on All Tests Taken .....	15424	31
Did NOT Meet STANDARD on:		
<i>One Test Only</i> .....	19545	39
<i>Two Tests Only</i> .....	10389	21
<i>Three Tests Only</i> .....	3213	6
<i>All Four Tests</i> .....	1203	2

#### Commended Performance Summary

	Number	Percent
COMMENDED PERFORMANCE		
on All Tests Taken .....	692	1
Did NOT Achieve COMMENDED PERFORMANCE on:		
<i>One Test Only</i> .....	25984	52
<i>Two Tests Only</i> .....	14537	29
<i>Three Tests Only</i> .....	5737	12
<i>All Four Tests</i> .....	2824	6

**Summary Report - Group Performance**

Report Date: AUGUST 2007  
Date of Testing: JULY 2007

**All Students**

	English Language Arts				Mathematics				Social Studies				Science				All Tests Taken		
	Number of Students Tested	Average Scale Score	Percent Met Standard	Percent Com-mended	Number of Students Tested	Average Scale Score	Percent Met Standard	Percent Com-mended	Number of Students Tested	Average Scale Score	Percent Met Standard	Percent Com-mended	Number of Students Tested	Average Scale Score	Percent Met Standard	Percent Com-mended	Number of Students Tested	Percent Met Standard	Percent Com-mended
<b>All Students</b>	13690	2144	53	5	28728	2041	23	0	8964	2115	51	4	33327	2062	34	0	49774	31	1
<b>Male</b>	7109	2133	49	3	11489	2035	21	0	3110	2131	55	6	12991	2064	35	0	20927	31	1
<b>Female</b>	6572	2156	58	6	17229	2046	25	0	5849	2107	48	2	20325	2061	34	0	28830	31	1
<b>No Information Provided</b>	9	2104	22	0	10	2061	20	0	5	2163	60	0	11	2053	45	0	17	24	0
<b>Native American</b>	36	2163	61	8	73	2053	23	0	25	2153	64	12	79	2081	42	0	127	34	2
<b>Asian</b>	374	2148	54	5	369	2072	35	2	185	2147	56	8	566	2078	42	1	902	43	3
<b>African American</b>	2439	2134	54	2	6716	2030	19	0	1687	2096	47	1	7252	2054	30	0	10557	25	0
<b>Hispanic</b>	7354	2116	46	2	14633	2038	22	0	5143	2095	45	1	18373	2056	31	0	25465	27	1
<b>White</b>	3418	2209	68	12	6820	2058	30	1	1868	2183	69	12	6925	2087	46	1	12540	43	4
<b>No Information Provided</b>	69	2137	51	4	117	2047	22	1	56	2143	61	11	132	2057	30	0	183	20	0
<b>Economically Disadvantaged</b>	7934	2117	47	2	15540	2034	20	0	5386	2093	44	1	18807	2054	30	0	26616	26	1
<i>Yes</i>	5671	2181	63	8	13040	2050	27	1	3509	2148	61	8	14358	2073	39	0	22932	36	2
<i>No</i>	85	2146	53	5	148	2049	21	1	69	2139	62	9	162	2055	29	1	226	20	0
<i>No Information Provided</i>																			
<b>Title I, Part A</b>	6810	2122	48	2	13711	2037	22	0	4558	2097	46	1	16733	2057	31	0	23882	28	1
<i>Participants</i>	6796	2165	59	7	14881	2045	25	1	4340	2133	56	6	16439	2068	37	0	25679	34	2
<i>Nonparticipants</i>	84	2140	50	4	136	2046	20	1	66	2145	62	8	155	2054	28	1	213	19	0
<i>No Information Provided</i>																			
<b>Migrant</b>	246	2092	39	0	388	2033	22	0	155	2089	43	0	455	2045	23	0	652	23	0
<i>Yes</i>	13363	2145	54	5	28207	2041	23	0	8744	2115	51	4	32717	2063	34	0	48913	31	1
<i>No</i>	81	2144	53	4	133	2044	20	2	65	2147	63	8	155	2057	31	1	209	19	0
<i>No Information Provided</i>																			
<b>LEP</b>	3032	2058	27	0	2656	2012	13	0	1585	2062	30	0	3242	2028	17	0	4441	13	0
<i>Current LEP</i>	333	2129	53	2	370	2036	17	0	174	2094	47	1	538	2054	28	0	748	27	1
<i>Non-LEP (Monitored 1st Year)</i>	215	2129	51	3	311	2042	23	0	116	2097	47	1	401	2056	30	0	605	30	1
<i>Non-LEP (Monitored 2nd Year)</i>	10027	2170	61	6	25253	2045	25	0	7023	2128	56	5	28991	2066	36	0	43763	33	2
<i>Other Non-LEP</i>	83	2129	51	4	138	2045	21	1	66	2147	65	8	155	2056	30	1	217	20	0
<i>No Information Provided</i>																			
<b>Bilingual</b>	1	---	---	---	4	---	---	---	0	---	---	---	5	2068	20	0	8	13	0
<i>Participants</i>	13607	2144	53	5	28591	2041	23	0	8899	2115	51	4	33169	2062	34	0	49555	31	1
<i>Nonparticipants</i>	82	2142	52	4	133	2045	20	2	65	2145	63	8	153	2056	30	1	211	20	0
<i>No Information Provided</i>																			
<b>ESL</b>	2857	2056	25	0	2451	2010	13	0	1467	2059	29	0	2989	2028	17	0	4098	12	0
<i>Participants</i>	10751	2167	61	6	26142	2044	24	0	7431	2126	55	4	30185	2066	36	0	45463	33	2
<i>Nonparticipants</i>	82	2145	54	4	135	2045	20	1	66	2151	65	8	153	2057	30	1	213	20	0
<i>No Information Provided</i>																			
<b>Special Education</b>	1192	2107	41	1	1631	2017	15	0	725	2087	41	1	1930	2044	26	0	3072	22	0
<i>Yes</i>	12418	2147	55	5	26966	2043	24	0	8177	2117	52	4	31249	2064	35	0	46494	32	1
<i>No</i>	80	2132	51	4	131	2048	22	2	62	2140	61	8	148	2056	29	1	208	20	0
<i>No Information Provided</i>																			
<b>Gifted/Talented</b>	338	2329	90	35	426	2135	55	10	167	2338	92	41	525	2120	58	4	1073	66	16
<i>Participants</i>	13269	2139	52	4	28167	2040	23	0	8730	2111	50	3	32648	2061	34	0	48486	30	1
<i>Nonparticipants</i>	83	2137	52	5	135	2047	21	1	67	2149	63	9	154	2056	29	1	215	20	0
<i>No Information Provided</i>																			
<b>At-Risk</b>	11060	2121	48	2	24732	2036	21	0	7480	2097	46	1	28535	2057	31	0	41332	27	0
<i>Yes</i>	2544	2243	76	17	3860	2077	37	2	1415	2211	76	17	4638	2096	51	1	8225	53	6
<i>No</i>	86	2142	56	3	136	2047	21	1	69	2149	62	9	154	2056	30	1	217	21	0
<i>No Information Provided</i>																			
<b>Career/Technology Education</b>	9246	2142	53	4	20011	2042	24	0	6053	2112	51	3	23582	2063	34	0	35076	31	1
<i>Participants</i>	4355	2148	53	6	8567	2041	23	1	2840	2121	51	5	9581	2061	34	0	14466	31	2
<i>Nonparticipants</i>	89	2138	54	4	150	2044	19	1	71	2151	65	10	164	2056	29	1	232	19	0
<i>No Information Provided</i>																			

"---" = No Data Reported For Fewer Than Five Students



## Summary Report - Test Performance

Report Date: AUGUST 2007  
Date of Testing: JULY 2007

### All Students Not in Special Education

"---" = No Data Reported For  
Fewer Than Five Students

#### English Language Arts

	Total Items Tested	Average Items Correct					
		Number	Percent				
1. Basic Understanding .....	8	6.4	80				
2. Literary Elements and Techniques .....	8	5.5	68				
<i>Short Answer Rating (Literary Selection)</i> .....	3	1.0	33				
3. Analysis and Evaluation .....	12	8.2	68				
<i>Short Answer Rating (Expository Selection)</i> .....	3	1.2	38				
<i>Short Answer Rating (Connecting Selections)</i> .....	3	0.9	32				
6. Revising and Editing .....	20	15.0	75				
<b>4-5. Written Composition - Effectiveness/Command of Conventions</b>							
<i>Rating</i>	<b>0</b>	<b>1</b>	<b>2</b>	<b>3</b>	<b>4</b>		
<i>Number</i>	335	4583	6232	1208	140		
<i>Percent</i>	3	37	50	10	1		
<b>Number of Students Tested</b>		<b>Average Scale Score</b>		<b>Met Standard</b>		<b>Commended Performance</b>	
12498		2147		6815 55		631 5	

#### Mathematics

	Total Items Tested	Average Items Correct					
		Number	Percent				
1. Functional Relationships .....	5	2.7	53				
2. Properties and Attributes of Functions .....	5	2.4	49				
3. Linear Functions .....	5	2.3	46				
4. Linear Equations and Inequalities .....	5	2.6	52				
5. Quadratic and Other Nonlinear Functions .....	5	2.5	50				
6. Geometric Relationships and Spatial Reasoning ...	7	2.8	40				
7. Two- and Three-Dimensional Representations. ....	7	3.1	44				
8. Measurement and Similarity .....	7	2.6	37				
9. Percents/Proportions/Probability/Statistics. ....	5	2.2	45				
10. Mathematical Processes and Tools .....	9	3.2	36				
<b>Number of Students Tested</b>		<b>Average Scale Score</b>		<b>Met Standard</b>		<b>Commended Performance</b>	
27097		2043		6491 24		114 0	

#### Social Studies

	Total Items Tested	Average Items Correct					
		Number	Percent				
1. Issues and Events in U.S. History .....	13	5.8	44				
2. Geographic Influences on History .....	9	4.2	47				
3. Economic and Social Influences on History .....	13	7.7	59				
4. Political Influences on History .....	9	4.9	55				
5. Critical-Thinking Skills .....	11	6.5	59				
<b>Number of Students Tested</b>		<b>Average Scale Score</b>		<b>Met Standard</b>		<b>Commended Performance</b>	
8239		2118		4267 52		326 4	

#### Science

	Total Items Tested	Average Items Correct					
		Number	Percent				
1. Nature of Science .....	17	8.4	49				
2. Organization of Living Systems .....	8	3.4	43				
3. Interdependence of Organisms and the Environment .....	8	4.6	58				
4. Structures and Properties of Matter .....	11	5.0	46				
5. Motion, Forces, and Energy .....	11	4.8	44				
<b>Number of Students Tested</b>		<b>Average Scale Score</b>		<b>Met Standard</b>		<b>Commended Performance</b>	
31397		2063		10850 35		53 0	

#### Administration Summary

	Number	Percent
Number of Students Tested .....	46702	78
Students Absent from All Tests .....	2010	3
Other Students Not Tested .....	10989	18
Total Answer Documents Submitted .....	59701	100

#### Met Standard Summary

	Number	Percent
Met STANDARD		
on All Tests Taken .....	14746	32
Did NOT Meet STANDARD on:		
<i>One Test Only</i> .....	18237	39
<i>Two Tests Only</i> .....	9680	21
<i>Three Tests Only</i> .....	2945	6
<i>All Four Tests</i> .....	1094	2

#### Commended Performance Summary

	Number	Percent
COMMENDED PERFORMANCE		
on All Tests Taken .....	682	1
Did NOT Achieve COMMENDED PERFORMANCE on:		
<i>One Test Only</i> .....	24494	52
<i>Two Tests Only</i> .....	13596	29
<i>Three Tests Only</i> .....	5299	11
<i>All Four Tests</i> .....	2631	6

**Summary Report - Group Performance**

Report Date: AUGUST 2007  
Date of Testing: JULY 2007

**All Students Not in Special Education**

	English Language Arts				Mathematics				Social Studies				Science				All Tests Taken		
	Number of Students Tested	Average Scale Score	Percent Met Standard	Percent Com-mended	Number of Students Tested	Average Scale Score	Percent Met Standard	Percent Com-mended	Number of Students Tested	Average Scale Score	Percent Met Standard	Percent Com-mended	Number of Students Tested	Average Scale Score	Percent Met Standard	Percent Com-mended	Number of Students Tested	Percent Met Standard	Percent Com-mended
<b>All Students Not in Special Ed.</b>	12498	2147	55	5	27097	2043	24	0	8239	2118	52	4	31397	2063	35	0	46702	32	1
Male	6323	2136	50	3	10546	2037	21	1	2723	2136	57	7	11902	2066	35	0	19071	32	2
Female	6166	2158	59	7	16541	2047	26	0	5511	2108	49	3	19484	2062	34	0	27614	32	1
No Information Provided	9	2104	22	0	10	2061	20	0	5	2163	60	0	11	2053	45	0	17	24	0
Native American	29	2176	66	10	65	2052	22	0	19	2150	63	16	69	2084	43	0	113	35	3
Asian	367	2148	54	5	348	2074	35	3	179	2148	55	8	541	2078	43	1	861	44	3
African American	2219	2138	55	3	6415	2032	19	0	1532	2098	48	1	6890	2055	31	0	10018	26	0
Hispanic	6861	2118	47	2	13959	2039	23	0	4801	2097	46	1	17555	2057	31	0	24246	28	1
White	2953	2222	71	13	6193	2061	31	1	1652	2192	72	13	6210	2090	48	1	11281	44	4
No Information Provided	69	2137	51	4	117	2047	22	1	56	2143	61	11	132	2057	30	0	183	20	0
Economically Disadvantaged	7393	2119	47	2	14821	2035	21	0	5006	2095	45	1	17922	2055	30	0	25256	27	1
Yes	5023	2189	65	9	12131	2052	28	1	3166	2153	62	8	13315	2075	40	0	21224	37	3
No	82	2145	52	5	145	2050	21	1	67	2138	63	9	160	2054	29	1	222	20	0
No Information Provided																			
Title I, Part A	6353	2124	49	3	13125	2038	22	0	4279	2099	47	1	16036	2058	32	0	22770	28	1
Participants	6062	2171	61	8	13837	2047	26	1	3895	2137	57	7	15207	2069	37	0	23720	35	2
Nonparticipants	83	2137	49	4	135	2046	20	1	65	2142	62	8	154	2053	28	1	212	19	0
No Information Provided																			
Migrant	237	2092	39	0	372	2034	22	0	147	2092	44	0	438	2045	23	0	627	23	0
Yes	12182	2148	55	5	26594	2043	24	0	8028	2118	52	4	30806	2064	35	0	45869	32	1
No	79	2140	52	4	131	2043	20	2	64	2145	63	8	153	2056	31	1	206	19	0
No Information Provided																			
LEP	2901	2058	27	0	2513	2012	13	0	1483	2062	30	0	3067	2028	17	0	4179	13	0
Current LEP	316	2129	53	3	356	2035	17	0	166	2096	48	1	517	2054	28	0	713	27	1
Non-LEP (Monitored 1st Year)	203	2129	51	3	296	2042	23	0	112	2098	47	1	381	2056	30	0	571	30	1
Non-LEP (Monitored 2nd Year)	8996	2177	64	7	23795	2046	25	0	6413	2131	57	5	27278	2068	37	0	41023	34	2
Other Non-LEP	82	2126	50	4	137	2045	21	1	65	2144	65	8	154	2055	30	1	216	20	0
No Information Provided																			
Bilingual	1	---	---	---	4	---	---	---	0	---	---	---	5	2068	20	0	8	13	0
Participants	12416	2147	55	5	26961	2043	24	0	8175	2117	52	4	31240	2064	35	0	46484	32	1
Nonparticipants	81	2140	52	4	132	2045	20	2	64	2142	63	8	152	2055	30	1	210	20	0
No Information Provided																			
ESL	2771	2056	25	0	2358	2010	13	0	1405	2059	29	0	2885	2028	17	0	3937	12	0
Participants	9646	2173	63	6	24605	2046	25	0	6769	2129	56	5	28360	2067	36	0	42553	33	2
Nonparticipants	81	2143	53	4	134	2045	20	1	65	2149	65	8	152	2056	30	1	212	20	0
No Information Provided																			
Special Education	0	---	---	---	0	---	---	---	0	---	---	---	0	---	---	---	0	---	---
Yes	12418	2147	55	5	26966	2043	24	0	8177	2117	52	4	31249	2064	35	0	46494	32	1
No	80	2132	51	4	131	2048	22	2	62	2140	61	8	148	2056	29	1	208	20	0
No Information Provided																			
Gifted/Talented	329	2335	92	36	421	2137	56	10	165	2340	92	42	519	2120	58	4	1059	66	16
Participants	12087	2142	54	4	26542	2041	23	0	8008	2113	51	3	30725	2063	34	0	45429	31	1
Nonparticipants	82	2135	51	5	134	2047	21	1	66	2147	62	9	153	2055	29	1	214	20	0
No Information Provided																			
At-Risk	10048	2123	49	2	23298	2037	22	0	6847	2098	47	1	26833	2058	32	0	38681	27	0
Yes	2366	2252	78	19	3665	2080	38	3	1325	2219	78	18	4412	2099	53	1	7807	54	7
No	84	2139	55	4	134	2047	22	1	67	2147	63	9	152	2054	30	1	214	21	0
No Information Provided																			
Career/Technology Education	8362	2146	55	4	18848	2043	24	0	5525	2114	51	3	22185	2064	35	0	32838	32	1
Participants	4049	2151	54	6	8101	2042	23	1	2644	2123	52	6	9051	2062	34	0	13636	31	2
Nonparticipants	87	2135	53	5	148	2043	20	1	70	2149	64	10	161	2056	29	1	228	19	0
No Information Provided																			

"---" = No Data Reported For Fewer Than Five Students



## Summary Report - Test Performance

Report Date: AUGUST 2007  
Date of Testing: JULY 2007

### Special Education Students

"---" = No Data Reported For  
Fewer Than Five Students

#### English Language Arts

	Total Items Tested	Average Items Correct					
		Number	Percent				
1. Basic Understanding .....	8	6.3	78				
2. Literary Elements and Techniques .....	8	5.1	64				
<i>Short Answer Rating (Literary Selection)</i> .....	3	1.0	32				
3. Analysis and Evaluation .....	12	7.8	65				
<i>Short Answer Rating (Expository Selection)</i> .....	3	1.1	35				
<i>Short Answer Rating (Connecting Selections)</i> .....	3	0.8	27				
6. Revising and Editing .....	20	13.9	69				
4-5. Written Composition - Effectiveness/Command of Conventions							
<i>Rating</i>	0	1	2	3	4		
<i>Number</i>	54	552	514	68	4		
<i>Percent</i>	5	46	43	6	0		
Number of Students Tested		Average Scale Score		Met Standard		Commended Performance	
1192		2107		484 41		10 1	

#### Mathematics

	Total Items Tested	Average Items Correct					
		Number	Percent				
1. Functional Relationships .....	5	2.3	47				
2. Properties and Attributes of Functions .....	5	2.2	44				
3. Linear Functions .....	5	2.2	43				
4. Linear Equations and Inequalities .....	5	2.3	46				
5. Quadratic and Other Nonlinear Functions .....	5	2.3	46				
6. Geometric Relationships and Spatial Reasoning ...	7	2.6	37				
7. Two- and Three-Dimensional Representations. ....	7	2.9	41				
8. Measurement and Similarity .....	7	2.4	34				
9. Percents/Proportions/Probability/Statistics .....	5	2.1	41				
10. Mathematical Processes and Tools .....	9	2.9	33				
Number of Students Tested		Average Scale Score		Met Standard		Commended Performance	
1631		2017		237 15		0 0	

#### Social Studies

	Total Items Tested	Average Items Correct					
		Number	Percent				
1. Issues and Events in U.S. History .....	13	5.1	39				
2. Geographic Influences on History .....	9	3.7	41				
3. Economic and Social Influences on History .....	13	7.3	56				
4. Political Influences on History .....	9	4.6	51				
5. Critical-Thinking Skills .....	11	5.9	54				
Number of Students Tested		Average Scale Score		Met Standard		Commended Performance	
725		2087		297 41		10 1	

#### Science

	Total Items Tested	Average Items Correct					
		Number	Percent				
1. Nature of Science .....	17	7.7	45				
2. Organization of Living Systems .....	8	3.2	41				
3. Interdependence of Organisms and the Environment .....	8	4.4	55				
4. Structures and Properties of Matter .....	11	4.7	43				
5. Motion, Forces, and Energy .....	11	4.5	41				
Number of Students Tested		Average Scale Score		Met Standard		Commended Performance	
1930		2044		494 26		0 0	

#### Administration Summary

	Number	Percent
Number of Students Tested .....	3072	53
Students Absent from All Tests .....	234	4
Students Exempt from All Tests: ARD .....	914	16
Other Students Not Tested .....	1544	27
Total Answer Documents Submitted .....	5764	100

#### Met Standard Summary

	Number	Percent
Met STANDARD		
on All Tests Taken .....	678	22
Did NOT Meet STANDARD on:		
<i>One Test Only</i> .....	1308	43
<i>Two Tests Only</i> .....	709	23
<i>Three Tests Only</i> .....	268	9
<i>All Four Tests</i> .....	109	4

#### Commended Performance Summary

	Number	Percent
COMMENDED PERFORMANCE		
on All Tests Taken .....	10	0
Did NOT Achieve COMMENDED PERFORMANCE on:		
<i>One Test Only</i> .....	1490	49
<i>Two Tests Only</i> .....	941	31
<i>Three Tests Only</i> .....	438	14
<i>All Four Tests</i> .....	193	6





### Limited English Proficient Students

"---" = No Data Reported For  
Fewer Than Five Students

#### English Language Arts

	Total Items Tested	Average Items Correct			
		Number	Percent		
1. Basic Understanding .....	8	5.4	68		
2. Literary Elements and Techniques .....	8	4.5	56		
<i>Short Answer Rating (Literary Selection)</i> .....	3	0.8	28		
3. Analysis and Evaluation .....	12	6.4	54		
<i>Short Answer Rating (Expository Selection)</i> .....	3	1.1	36		
<i>Short Answer Rating (Connecting Selections)</i> .....	3	0.7	25		
6. Revising and Editing .....	20	12.2	61		
<b>4-5. Written Composition - Effectiveness/Command of Conventions</b>					
<i>Rating</i>	0	1	2	3	4
<i>Number</i>	146	1797	1033	52	4
<i>Percent</i>	5	59	34	2	0
<b>Number of Students Tested</b>		<b>Met Standard</b>		<b>Commended Performance</b>	
3032		814 27		8 0	
<b>Average Scale Score</b>		2058			

#### Mathematics

	Total Items Tested	Average Items Correct			
		Number	Percent		
1. Functional Relationships .....	5	2.2	44		
2. Properties and Attributes of Functions .....	5	2.3	45		
3. Linear Functions .....	5	2.1	43		
4. Linear Equations and Inequalities .....	5	2.1	43		
5. Quadratic and Other Nonlinear Functions .....	5	2.3	46		
6. Geometric Relationships and Spatial Reasoning ...	7	2.7	39		
7. Two- and Three-Dimensional Representations ....	7	2.7	39		
8. Measurement and Similarity .....	7	2.4	34		
9. Percents/Proportions/Probability/Statistics .....	5	2.0	41		
10. Mathematical Processes and Tools .....	9	2.8	31		
<b>Number of Students Tested</b>		<b>Met Standard</b>		<b>Commended Performance</b>	
2656		356 13		0 0	
<b>Average Scale Score</b>		2012			

#### Social Studies

	Total Items Tested	Average Items Correct			
		Number	Percent		
1. Issues and Events in U.S. History .....	13	4.9	38		
2. Geographic Influences on History .....	9	3.2	36		
3. Economic and Social Influences on History .....	13	6.3	48		
4. Political Influences on History .....	9	4.4	49		
5. Critical-Thinking Skills .....	11	5.5	50		
<b>Number of Students Tested</b>		<b>Met Standard</b>		<b>Commended Performance</b>	
1585		475 30		5 0	
<b>Average Scale Score</b>		2062			

#### Science

	Total Items Tested	Average Items Correct			
		Number	Percent		
1. Nature of Science .....	17	7.3	43		
2. Organization of Living Systems .....	8	2.9	36		
3. Interdependence of Organisms and the Environment .....	8	4.0	50		
4. Structures and Properties of Matter .....	11	4.6	42		
5. Motion, Forces, and Energy .....	11	4.2	38		
<b>Number of Students Tested</b>		<b>Met Standard</b>		<b>Commended Performance</b>	
3242		552 17		0 0	
<b>Average Scale Score</b>		2028			

#### Administration Summary

	Number	Percent
Number of Students Tested .....	4441	72
Students Absent from All Tests .....	648	10
Students Exempt from All Tests: ARD .....	97	2
Other Students Not Tested .....	988	16
Total Answer Documents Submitted .....	6174	100

#### Met Standard Summary

	Number	Percent
Met STANDARD		
on All Tests Taken .....	569	13
Did NOT Meet STANDARD on:		
<i>One Test Only</i> .....	1337	30
<i>Two Tests Only</i> .....	1155	26
<i>Three Tests Only</i> .....	849	19
<i>All Four Tests</i> .....	531	12

#### Commended Performance Summary

	Number	Percent
COMMENDED PERFORMANCE		
on All Tests Taken .....	5	0
Did NOT Achieve COMMENDED PERFORMANCE on:		
<i>One Test Only</i> .....	1221	27
<i>Two Tests Only</i> .....	1243	28
<i>Three Tests Only</i> .....	1093	25
<i>All Four Tests</i> .....	879	20

### Limited English Proficient Students

	English Language Arts				Mathematics				Social Studies				Science				All Tests Taken		
	Number of Students Tested	Average Scale Score	Percent Met Standard	Percent Com-mended	Number of Students Tested	Average Scale Score	Percent Met Standard	Percent Com-mended	Number of Students Tested	Average Scale Score	Percent Met Standard	Percent Com-mended	Number of Students Tested	Average Scale Score	Percent Met Standard	Percent Com-mended	Number of Students Tested	Percent Met Standard	Percent Com-mended
<b>All Limited Eng. Prof. Students</b>	3032	2058	27	0	2656	2012	13	0	1585	2062	30	0	3242	2028	17	0	4441	13	0
Male	1411	2053	25	0	1129	2008	12	0	587	2066	34	1	1446	2030	18	0	2054	13	0
Female	1621	2062	29	0	1527	2014	15	0	998	2060	28	0	1796	2026	17	0	2387	12	0
No Information Provided	0	---	---	---	0	---	---	---	0	---	---	---	0	---	---	---	0	---	---
Native American	2	---	---	---	1	---	---	---	0	---	---	---	1	---	---	---	2	---	---
Asian	176	2086	39	1	91	2040	27	0	85	2083	38	0	151	2042	25	0	240	26	0
African American	78	1992	28	0	84	1983	12	0	47	2074	43	0	85	2012	13	0	117	14	0
Hispanic	2732	2058	26	0	2429	2011	13	0	1425	2059	29	0	2947	2027	16	0	4005	12	0
White	44	2085	34	5	51	2047	29	0	28	2109	46	0	58	2040	29	0	77	21	0
No Information Provided	0	---	---	---	0	---	---	---	0	---	---	---	0	---	---	---	0	---	---
Economically Disadvantaged	2514	2056	26	0	2179	2010	13	0	1318	2059	29	0	2693	2027	17	0	3634	12	0
Yes	518	2070	32	1	476	2019	17	0	267	2077	37	1	548	2032	19	0	806	17	0
No	0	---	---	---	1	---	---	---	0	---	---	---	1	---	---	---	1	---	---
No Information Provided	0	---	---	---	0	---	---	---	0	---	---	---	0	---	---	---	0	---	---
Title I, Part A	1953	2057	25	0	1659	2011	12	0	992	2059	28	0	2042	2029	18	0	2815	12	0
Participants	1078	2061	29	1	996	2013	15	0	592	2066	32	0	1199	2026	16	0	1625	13	0
Nonparticipants	1	---	---	---	1	---	---	---	1	---	---	---	1	---	---	---	1	---	---
No Information Provided	0	---	---	---	0	---	---	---	0	---	---	---	0	---	---	---	0	---	---
Migrant	104	2049	20	0	88	2006	10	0	52	2059	31	0	113	2020	16	0	148	7	0
Yes	2926	2058	27	0	2567	2012	14	0	1533	2062	30	0	3128	2028	17	0	4291	13	0
No	2	---	---	---	1	---	---	---	0	---	---	---	1	---	---	---	2	---	---
No Information Provided	0	---	---	---	0	---	---	---	0	---	---	---	0	---	---	---	0	---	---
LEP	3032	2058	27	0	2656	2012	13	0	1585	2062	30	0	3242	2028	17	0	4441	13	0
Current LEP	0	---	---	---	0	---	---	---	0	---	---	---	0	---	---	---	0	---	---
Non-LEP (Monitored 1st Year)	0	---	---	---	0	---	---	---	0	---	---	---	0	---	---	---	0	---	---
Non-LEP (Monitored 2nd Year)	0	---	---	---	0	---	---	---	0	---	---	---	0	---	---	---	0	---	---
Other Non-LEP	0	---	---	---	0	---	---	---	0	---	---	---	0	---	---	---	0	---	---
No Information Provided	0	---	---	---	0	---	---	---	0	---	---	---	0	---	---	---	0	---	---
Bilingual	1	---	---	---	1	---	---	---	0	---	---	---	2	---	---	---	2	---	---
Participants	3031	2058	27	0	2655	2012	13	0	1585	2062	30	0	3240	2028	17	0	4439	13	0
Nonparticipants	0	---	---	---	0	---	---	---	0	---	---	---	0	---	---	---	0	---	---
No Information Provided	0	---	---	---	0	---	---	---	0	---	---	---	0	---	---	---	0	---	---
ESL	2767	2057	26	0	2359	2010	13	0	1414	2059	29	0	2883	2028	17	0	3953	12	0
Participants	265	2072	40	2	297	2025	18	0	171	2089	42	2	359	2029	18	0	488	17	0
Nonparticipants	0	---	---	---	0	---	---	---	0	---	---	---	0	---	---	---	0	---	---
No Information Provided	0	---	---	---	0	---	---	---	0	---	---	---	0	---	---	---	0	---	---
Special Education	131	2069	32	0	143	2003	13	0	102	2065	31	0	175	2021	15	0	262	12	0
Yes	2899	2058	27	0	2512	2012	13	0	1482	2062	30	0	3066	2028	17	0	4177	13	0
No	2	---	---	---	1	---	---	---	1	---	---	---	1	---	---	---	2	---	---
No Information Provided	0	---	---	---	0	---	---	---	0	---	---	---	0	---	---	---	0	---	---
Gifted/Talented	13	2118	46	8	9	2075	33	0	5	2120	80	0	17	2053	24	0	22	23	5
Participants	3017	2058	27	0	2646	2011	13	0	1579	2062	30	0	3224	2028	17	0	4417	13	0
Nonparticipants	2	---	---	---	1	---	---	---	1	---	---	---	1	---	---	---	2	---	---
No Information Provided	0	---	---	---	0	---	---	---	0	---	---	---	0	---	---	---	0	---	---
At-Risk	2970	2058	27	0	2602	2011	13	0	1556	2061	30	0	3176	2027	17	0	4349	13	0
Yes	58	2045	26	2	52	2033	21	0	27	2097	52	4	64	2051	30	0	88	19	0
No	4	---	---	---	2	---	---	---	2	---	---	---	2	---	---	---	4	---	---
No Information Provided	0	---	---	---	0	---	---	---	0	---	---	---	0	---	---	---	0	---	---
Career/Technology Education	2046	2060	27	0	1774	2013	14	0	1064	2065	32	0	2159	2027	18	0	2973	13	0
Participants	983	2055	26	0	880	2010	13	0	519	2056	27	0	1081	2028	16	0	1465	13	0
Nonparticipants	3	---	---	---	2	---	---	---	2	---	---	---	2	---	---	---	3	---	---
No Information Provided	0	---	---	---	0	---	---	---	0	---	---	---	0	---	---	---	0	---	---

"---" = No Data Reported For Fewer Than Five Students





### Non-Limited English Proficient Students

"---" = No Data Reported For  
Fewer Than Five Students

#### English Language Arts

	Total Items Tested	Average Items Correct			
		Number	Percent		
1. Basic Understanding .....	8	6.7	84		
2. Literary Elements and Techniques .....	8	5.7	71		
<i>Short Answer Rating (Literary Selection)</i> .....	3	1.0	35		
3. Analysis and Evaluation .....	12	8.6	72		
<i>Short Answer Rating (Expository Selection)</i> .....	3	1.2	39		
<i>Short Answer Rating (Connecting Selections)</i> .....	3	1.0	33		
6. Revising and Editing .....	20	15.7	79		
<b>4-5. Written Composition - Effectiveness/Command of Conventions</b>					
<i>Rating</i>	0	1	2	3	4
<i>Number</i>	239	3306	5672	1220	138
<i>Percent</i>	2	31	54	12	1
<b>Number of Students Tested</b>		<b>Met Standard</b>		<b>Commended Performance</b>	
10575		6443 61		630 6	
<b>Average Scale Score</b>		2168			

#### Mathematics

	Total Items Tested	Average Items Correct			
		Number	Percent		
1. Functional Relationships .....	5	2.7	54		
2. Properties and Attributes of Functions .....	5	2.4	49		
3. Linear Functions .....	5	2.3	46		
4. Linear Equations and Inequalities .....	5	2.6	52		
5. Quadratic and Other Nonlinear Functions .....	5	2.5	50		
6. Geometric Relationships and Spatial Reasoning ...	7	2.8	40		
7. Two- and Three-Dimensional Representations. ....	7	3.1	44		
8. Measurement and Similarity .....	7	2.6	37		
9. Percents/Proportions/Probability/Statistics. ....	5	2.2	45		
10. Mathematical Processes and Tools .....	9	3.2	36		
<b>Number of Students Tested</b>		<b>Met Standard</b>		<b>Commended Performance</b>	
25934		6343 24		112 0	
<b>Average Scale Score</b>		2044			

#### Social Studies

	Total Items Tested	Average Items Correct			
		Number	Percent		
1. Issues and Events in U.S. History .....	13	5.9	45		
2. Geographic Influences on History .....	9	4.4	49		
3. Economic and Social Influences on History .....	13	7.9	61		
4. Political Influences on History .....	9	5.0	56		
5. Critical-Thinking Skills .....	11	6.7	61		
<b>Number of Students Tested</b>		<b>Met Standard</b>		<b>Commended Performance</b>	
7313		4046 55		326 4	
<b>Average Scale Score</b>		2126			

#### Science

	Total Items Tested	Average Items Correct			
		Number	Percent		
1. Nature of Science .....	17	8.4	50		
2. Organization of Living Systems .....	8	3.4	43		
3. Interdependence of Organisms and the Environment .....	8	4.7	59		
4. Structures and Properties of Matter .....	11	5.0	46		
5. Motion, Forces, and Energy .....	11	4.9	44		
<b>Number of Students Tested</b>		<b>Met Standard</b>		<b>Commended Performance</b>	
29930		10745 36		52 0	
<b>Average Scale Score</b>		2066			

#### Administration Summary

	Number	Percent
Number of Students Tested .....	45116	76
Students Absent from All Tests .....	1589	3
Students Exempt from All Tests: ARD .....	814	1
Other Students Not Tested .....	11513	20
Total Answer Documents Submitted .....	59032	100

#### Met Standard Summary

	Number	Percent
Met STANDARD		
on All Tests Taken .....	14811	33
Did NOT Meet STANDARD on:		
<i>One Test Only</i> .....	18114	40
<i>Two Tests Only</i> .....	9180	20
<i>Three Tests Only</i> .....	2343	5
<i>All Four Tests</i> .....	668	1

#### Commended Performance Summary

	Number	Percent
COMMENDED PERFORMANCE		
on All Tests Taken .....	687	2
Did NOT Achieve COMMENDED PERFORMANCE on:		
<i>One Test Only</i> .....	24672	55
<i>Two Tests Only</i> .....	13231	29
<i>Three Tests Only</i> .....	4606	10
<i>All Four Tests</i> .....	1920	4

**Non-Limited English Proficient Students**

	English Language Arts				Mathematics				Social Studies				Science				All Tests Taken		
	Number of Students Tested	Average Scale Score	Percent Met Standard	Percent Commended	Number of Students Tested	Average Scale Score	Percent Met Standard	Percent Commended	Number of Students Tested	Average Scale Score	Percent Met Standard	Percent Commended	Number of Students Tested	Average Scale Score	Percent Met Standard	Percent Commended	Number of Students Tested	Percent Met Standard	Percent Commended
"---" = No Data Reported For Fewer Than Five Students																			
<b>All Non-Limited Eng. Prof. Stud</b>	10575	2168	61	6	25934	2044	24	0	7313	2126	55	4	29930	2066	36	0	45116	33	2
<b>Male</b>	5675	2152	55	4	10317	2038	22	1	2508	2146	60	8	11492	2069	37	0	18802	33	2
<b>Female</b>	4897	2187	68	8	15614	2049	26	0	4803	2116	53	3	18433	2065	35	0	26307	33	1
<b>No Information Provided</b>	3	---	---	---	3	---	---	---	2	---	---	---	5	2091	60	0	7	43	0
<b>Native American</b>	33	2164	64	9	71	2054	24	0	24	2147	63	13	77	2079	42	0	124	35	2
<b>Asian</b>	197	2201	68	10	277	2081	37	3	99	2199	71	14	414	2091	48	1	661	49	4
<b>African American</b>	2360	2138	55	2	6626	2031	19	0	1638	2096	47	1	7162	2054	30	0	10434	25	0
<b>Hispanic</b>	4613	2151	59	3	12193	2043	24	0	3713	2109	52	2	15412	2061	33	0	21436	30	1
<b>White</b>	3368	2211	68	12	6763	2058	30	1	1836	2184	69	12	6862	2087	46	1	12456	43	4
<b>No Information Provided</b>	4	---	---	---	4	---	---	---	3	---	---	---	3	---	---	---	5	60	0
<b>Economically Disadvantaged</b> Yes	5416	2145	56	3	13357	2038	22	0	4066	2105	49	2	16110	2059	32	0	22974	29	1
<b>Economically Disadvantaged</b> No	5150	2193	66	9	12561	2051	27	1	3241	2154	63	8	13808	2075	40	0	22121	37	2
<b>No Information Provided</b>	9	2174	56	11	16	2072	25	0	6	2041	33	17	12	2030	25	0	21	24	5
<b>Title I, Part A</b> Participants	4854	2148	57	3	12046	2041	23	0	3563	2108	51	2	14685	2061	33	0	21058	30	1
<b>Title I, Part A</b> Nonparticipants	5716	2185	64	8	13881	2047	26	1	3747	2144	59	7	15239	2071	38	0	24049	36	2
<b>No Information Provided</b>	5	2144	40	0	7	2024	14	0	3	---	---	---	6	1995	17	0	9	11	0
<b>Migrant</b> Yes	141	2124	54	1	294	2041	25	0	101	2103	49	0	339	2054	25	0	497	27	0
<b>Migrant</b> No	10432	2169	61	6	25636	2044	24	0	7210	2127	55	5	29587	2066	36	0	44614	33	2
<b>No Information Provided</b>	2	---	---	---	4	---	---	---	2	---	---	---	4	---	---	---	5	20	0
<b>LEP</b> Current LEP	0	---	---	---	0	---	---	---	0	---	---	---	0	---	---	---	0	---	---
<b>LEP</b> Non-LEP (Monitored 1st Year)	333	2129	53	2	370	2036	17	0	174	2094	47	1	538	2054	28	0	748	27	1
<b>LEP</b> Non-LEP (Monitored 2nd Year)	215	2129	51	3	311	2042	23	0	116	2097	47	1	401	2056	30	0	605	30	1
<b>LEP</b> Other Non-LEP	10027	2170	61	6	25253	2045	25	0	7023	2128	56	5	28991	2066	36	0	43763	33	2
<b>No Information Provided</b>	0	---	---	---	0	---	---	---	0	---	---	---	0	---	---	---	0	---	---
<b>Bilingual</b> Participants	0	---	---	---	3	---	---	---	0	---	---	---	3	---	---	---	6	17	0
<b>Bilingual</b> Nonparticipants	10571	2168	61	6	25927	2044	24	0	7310	2126	55	4	29923	2066	36	0	45105	33	2
<b>No Information Provided</b>	4	---	---	---	4	---	---	---	3	---	---	---	4	---	---	---	5	0	0
<b>ESL</b> Participants	88	2052	19	0	90	2015	10	0	52	2066	31	0	104	2029	15	0	141	10	0
<b>ESL</b> Nonparticipants	10484	2169	61	6	25839	2044	25	0	7258	2127	55	4	29822	2066	36	0	44969	33	2
<b>No Information Provided</b>	3	---	---	---	5	2004	0	0	3	---	---	---	4	---	---	---	6	0	0
<b>Special Education</b> Yes	1060	2112	42	1	1487	2018	15	0	622	2090	42	2	1754	2046	27	0	2809	23	0
<b>Special Education</b> No	9514	2175	63	7	24444	2046	25	0	6690	2130	57	5	28174	2067	36	0	42303	33	2
<b>No Information Provided</b>	1	---	---	---	3	---	---	---	1	---	---	---	2	---	---	---	4	---	---
<b>Gifted/Talented</b> Participants	325	2338	92	36	417	2137	56	10	162	2345	92	43	508	2122	59	4	1051	67	16
<b>Gifted/Talented</b> Nonparticipants	10247	2163	60	5	25511	2043	24	0	7147	2121	54	4	29416	2065	36	0	44057	32	1
<b>No Information Provided</b>	3	---	---	---	6	2049	17	0	4	---	---	---	6	2071	33	0	8	13	0
<b>At-Risk</b> Yes	8087	2144	56	2	22125	2039	22	0	5924	2106	50	1	25357	2061	33	0	36976	28	0
<b>At-Risk</b> No	2484	2248	77	18	3802	2078	37	2	1386	2213	76	17	4569	2097	51	1	8131	53	7
<b>No Information Provided</b>	4	---	---	---	7	2033	14	0	3	---	---	---	4	---	---	---	9	22	0
<b>Career/Technology Education</b> Participants	7199	2165	61	5	18235	2044	25	0	4988	2122	55	3	21421	2066	36	0	32099	33	1
<b>Career/Technology Education</b> Nonparticipants	3368	2175	61	8	7681	2044	24	1	2319	2135	57	7	8496	2066	36	0	12993	33	2
<b>No Information Provided</b>	8	2215	88	13	18	2026	6	0	6	2249	83	33	13	2047	15	0	24	13	4

















### All Students Not in Special Education

	Number of Students Tested	Average Scale Score	Percent Met Standard	Percent Commented Performance	Results for Each Objective										All Tests Taken		
					1		2		3		4		5		Number of Students Tested	Percent Met Standard	Percent Commented Performance
					Issues and Events in U.S. History		Geographic Influences on History		Economic and Social Influences on History		Political Influences on History		Critical-Thinking Skills				
					Number of Items Tested in Each Objective												
					13		9		13		9		11				
Average Number of Items Correct / Average Percent of Items Correct																	
<b>All Students Not in Special Education</b>	8239	2118	52	4	5.8	44	4.2	47	7.7	59	4.9	55	6.5	59	46702	32	1
Male	2723	2136	57	7	6.1	47	4.7	52	7.9	61	5.0	56	6.7	61	19071	32	2
Female	5511	2108	49	3	5.6	43	4.0	44	7.5	58	4.9	55	6.4	58	27614	32	1
No Information Provided	5	2163	60	0	7.6	58	5.0	56	8.2	63	5.6	62	6.6	60	17	24	0
Native American	19	2150	63	16	6.7	52	5.4	60	8.0	62	5.6	63	6.9	63	113	35	3
Asian	179	2148	55	8	6.6	50	4.8	53	7.9	61	5.2	58	6.5	59	861	44	3
African American	1532	2098	48	1	5.5	42	3.8	42	7.5	58	4.8	54	6.0	55	10018	26	0
Hispanic	4801	2097	46	1	5.4	42	3.8	42	7.3	56	4.7	52	6.2	57	24246	28	1
White	1652	2192	72	13	6.9	53	5.7	63	8.9	68	5.6	63	7.8	70	11281	44	4
No Information Provided	56	2143	61	11	6.1	47	4.6	51	7.9	61	5.0	56	7.2	65	183	20	0
Economically Disadvantaged																	
Free Meals	3757	2091	43	1	5.3	41	3.7	41	7.2	55	4.6	52	6.1	55	18400	26	0
Reduced Meals	610	2115	52	3	5.7	44	4.2	47	7.7	60	4.8	53	6.6	60	3775	31	1
Other	639	2099	47	1	5.7	44	3.8	42	7.2	55	4.8	53	6.2	56	3081	28	0
No Information Provided	3166	2153	62	8	6.3	49	4.9	54	8.3	64	5.3	59	7.1	64	21224	37	3
No Information Provided	67	2138	63	9	6.2	48	4.7	53	7.9	61	5.1	56	7.1	65	222	20	0
Title I, Part A Schoolwide Program Participants	4231	2099	47	1	5.5	42	3.9	43	7.3	56	4.8	53	6.2	57	22563	28	1
Targeted Assistance Participants	36	2092	50	0	5.0	38	4.3	48	7.2	55	4.8	53	5.9	54	164	27	0
Nonparticipants (Previous Participants)	5	2118	20	20	5.4	42	3.6	40	7.0	54	4.8	53	5.6	51	28	14	11
Homeless Participants at Non-Title I Schools	12	2106	50	0	4.7	36	4.3	47	7.5	58	5.7	63	6.0	55	43	26	0
Nonparticipants (Not Previous Participants)	3890	2138	57	7	6.1	47	4.6	51	8.0	62	5.1	57	6.8	62	23692	35	2
No Information Provided	65	2142	62	8	6.2	47	4.7	52	8.0	61	5.0	56	7.1	64	212	19	0
Migrant																	
Yes	147	2092	44	0	5.2	40	3.9	44	7.1	55	4.5	50	6.3	57	627	23	0
No	8028	2118	52	4	5.8	44	4.2	47	7.7	59	4.9	55	6.5	59	45869	32	1
No Information Provided	64	2145	63	8	6.3	48	4.7	52	8.0	62	5.1	57	7.1	65	206	19	0
Limited English Proficient																	
Current LEP	1483	2062	30	0	4.9	38	3.2	36	6.2	48	4.4	49	5.5	50	4179	13	0
Non-LEP (Monitored 1st Year)	166	2096	48	1	5.7	44	3.7	41	7.0	54	4.9	55	6.2	56	713	27	1
Non-LEP (Monitored 2nd Year)	112	2098	47	1	5.7	43	3.8	42	7.1	55	4.9	55	6.2	56	571	30	1
Other Non-LEP	6413	2131	57	5	6.0	46	4.5	49	8.0	62	5.1	56	6.8	61	41023	34	2
No Information Provided	65	2144	65	8	6.2	48	4.7	52	8.0	61	5.2	57	7.2	65	216	20	0
Bilingual/ESL Program																	
Bilingual	0	---	---	---	---	---	---	---	---	---	---	---	---	---	8	13	0
ESL	1405	2059	29	0	4.9	38	3.2	36	6.1	47	4.4	49	5.4	49	3937	12	0
Neither	6768	2129	56	5	5.9	46	4.4	49	8.0	61	5.1	56	6.7	61	42543	33	2
No Information Provided	63	2144	63	8	6.1	47	4.7	52	8.0	62	5.1	57	7.2	65	208	20	0
Special Education																	
Yes	0	---	---	---	---	---	---	---	---	---	---	---	---	---	0	---	---
No	8177	2117	52	4	5.8	44	4.2	47	7.7	59	4.9	55	6.5	59	46494	32	1
No Information Provided	62	2140	61	8	6.2	48	4.6	51	7.9	61	5.0	55	7.2	65	208	20	0
Gifted/Talented																	
Participants	165	2340	92	42	9.5	73	7.3	81	10.8	83	7.3	81	9.3	85	1059	66	16
Nonparticipants	8008	2113	51	3	5.7	44	4.1	46	7.6	58	4.9	54	6.4	59	45429	31	1
No Information Provided	66	2147	62	9	6.2	48	4.8	53	8.0	62	5.1	57	7.2	66	214	20	0
At-Risk																	
Yes	6847	2098	47	1	5.4	42	3.9	43	7.3	56	4.7	52	6.2	57	38681	27	0
No	1325	2219	78	18	7.6	58	5.9	66	9.3	71	6.1	68	8.0	73	7807	54	7
No Information Provided	67	2147	63	9	6.3	48	4.8	53	8.0	62	5.1	57	7.3	66	214	21	0
Career/Technology Education																	
Elective	2385	2108	49	3	5.6	43	4.1	45	7.5	58	4.9	54	6.4	58	13643	30	1
Coherent Sequence	2001	2118	53	3	5.8	44	4.2	46	7.7	59	4.9	55	6.6	60	12036	32	1
Tech Prep	1139	2122	54	3	5.9	45	4.3	47	7.8	60	5.0	56	6.6	60	7159	35	1
No	2644	2123	52	6	5.9	45	4.3	48	7.7	59	5.0	55	6.5	59	13636	31	2
No Information Provided	70	2149	64	10	6.4	49	4.8	53	8.1	63	5.1	57	7.1	65	228	19	0

"---" = No Data Reported  
For Fewer Than Five Students



### All Students Not in Special Education

	Number of Students Tested	Average Scale Score	Percent Met Standard	Percent Commended Performance	Results for Each Objective										All Tests Taken		
					1		2		3		4		5		Number of Students Tested	Percent Met Standard	Percent Commended Performance
					Nature of Science		Organization of Living Systems		Interdependence of Organisms and the Environment		Structures and Properties of Matter		Motion, Forces, and Energy				
					Number of Items Tested in Each Objective												
					17		8		8		11		11				
Average Number of Items Correct / Average Percent of Items Correct																	
<b>All Students Not in Special Education</b>	31397	2063	35	0	8.4	49	3.4	43	4.6	58	5.0	46	4.8	44	46702	32	1
Male	11902	2066	35	0	8.6	50	3.4	42	4.8	60	4.9	45	4.8	44	19071	32	2
Female	19484	2062	34	0	8.2	48	3.4	43	4.5	57	5.0	46	4.8	44	27614	32	1
No Information Provided	11	2053	45	0	7.7	45	3.3	41	4.5	57	5.2	47	5.0	45	17	24	0
Native American	69	2084	43	0	8.9	52	3.9	49	4.9	61	5.3	48	5.1	46	113	35	3
Asian	541	2078	43	1	8.8	52	3.4	43	4.4	56	5.6	51	5.1	46	861	44	3
African American	6890	2055	31	0	8.0	47	3.4	42	4.6	57	5.0	45	4.7	42	10018	26	0
Hispanic	17555	2057	31	0	8.2	48	3.3	41	4.5	57	4.9	45	4.7	43	24246	28	1
White	6210	2090	48	1	9.2	54	3.8	48	5.0	62	5.3	48	5.3	48	11281	44	4
No Information Provided	132	2057	30	0	8.3	49	3.3	41	4.7	58	4.7	42	4.6	42	183	20	0
Economically Disadvantaged																	
Free Meals	13100	2053	29	0	8.1	47	3.3	41	4.5	56	4.9	44	4.6	42	18400	26	0
Reduced Meals	2584	2062	34	0	8.3	49	3.4	42	4.6	57	5.0	45	4.8	44	3775	31	1
Other	2238	2058	32	0	8.2	49	3.3	41	4.6	57	4.9	45	4.8	43	3081	28	0
No Information Provided	13315	2075	40	0	8.7	51	3.6	45	4.8	60	5.2	47	5.0	46	21224	37	3
No Information Provided	160	2054	29	1	8.2	48	3.2	40	4.7	59	4.6	42	4.7	42	222	20	0
Title I, Part A Schoolwide Program Participants	15891	2058	32	0	8.2	48	3.3	42	4.6	57	4.9	45	4.7	43	22563	28	1
Targeted Assistance Participants	109	2053	36	0	8.3	49	3.2	40	4.4	55	4.7	43	4.7	42	164	27	0
Nonparticipants (Previous Participants)	17	2034	6	0	7.4	44	3.0	38	4.0	50	4.4	40	4.7	43	28	14	11
Homeless Participants at Non-Title I Schools	36	2056	31	0	8.0	47	3.2	40	4.6	57	5.3	48	4.4	40	43	26	0
Nonparticipants (Not Previous Participants)	15190	2069	37	0	8.5	50	3.5	43	4.7	59	5.1	47	5.0	45	23692	35	2
No Information Provided	154	2053	28	1	8.2	48	3.1	39	4.6	58	4.7	43	4.6	42	212	19	0
Migrant																	
Yes	438	2045	23	0	8.0	47	3.2	40	4.3	54	4.6	42	4.5	41	627	23	0
No	30806	2064	35	0	8.4	49	3.4	43	4.6	58	5.0	46	4.8	44	45869	32	1
No Information Provided	153	2056	31	1	8.2	48	3.2	40	4.7	59	4.7	43	4.6	42	206	19	0
Limited English Proficient																	
Current LEP	3067	2028	17	0	7.3	43	2.9	36	4.0	50	4.6	42	4.2	38	4179	13	0
Non-LEP (Monitored 1st Year)	517	2054	28	0	8.1	48	3.2	40	4.4	55	5.0	45	4.6	42	713	27	1
Non-LEP (Monitored 2nd Year)	381	2056	30	0	8.2	48	3.2	40	4.5	57	4.9	44	4.8	43	571	30	1
Other Non-LEP	27278	2068	37	0	8.5	50	3.5	43	4.7	59	5.1	46	4.9	45	41023	34	2
No Information Provided	154	2055	30	1	8.2	48	3.2	40	4.7	59	4.7	43	4.6	42	216	20	0
Bilingual/ESL Program																	
Bilingual	5	2068	20	0	8.6	51	3.2	40	4.6	58	4.4	40	5.8	53	8	13	0
ESL	2885	2028	17	0	7.3	43	2.9	36	4.0	50	4.6	42	4.2	38	3937	12	0
Neither	28353	2067	36	0	8.5	50	3.5	43	4.7	59	5.0	46	4.9	44	42543	33	2
No Information Provided	150	2055	29	1	8.2	48	3.2	40	4.7	59	4.7	42	4.6	42	208	20	0
Special Education																	
Yes	0	---	---	---	---	---	---	---	---	---	---	---	---	---	0	---	---
No	31249	2064	35	0	8.4	49	3.4	43	4.6	58	5.0	46	4.8	44	46494	32	1
No Information Provided	148	2056	29	1	8.3	49	3.2	40	4.7	59	4.7	42	4.6	42	208	20	0
Gifted/Talented																	
Participants	519	2120	58	4	10.1	59	4.0	50	5.4	68	5.8	53	5.6	51	1059	66	16
Nonparticipants	30725	2063	34	0	8.3	49	3.4	42	4.6	58	5.0	45	4.8	44	45429	31	1
No Information Provided	153	2055	29	1	8.2	48	3.2	40	4.7	59	4.7	43	4.6	42	214	20	0
At-Risk																	
Yes	26833	2058	32	0	8.2	48	3.3	42	4.5	57	4.9	45	4.7	43	38681	27	0
No	4412	2099	53	1	9.5	56	3.8	48	5.1	64	5.5	50	5.4	49	7807	54	7
No Information Provided	152	2054	30	1	8.2	48	3.2	40	4.7	59	4.7	43	4.6	42	214	21	0
Career/Technology Education																	
Elective	9320	2061	33	0	8.3	49	3.4	42	4.6	57	5.0	45	4.8	43	13643	30	1
Coherent Sequence	8122	2065	35	0	8.4	50	3.4	43	4.6	58	5.0	46	4.9	44	12036	32	1
Tech Prep	4743	2068	38	0	8.5	50	3.5	43	4.7	59	5.1	47	4.9	45	7159	35	1
No	9051	2062	34	0	8.3	49	3.4	42	4.6	58	5.0	45	4.8	44	13636	31	2
No Information Provided	161	2056	29	1	8.3	49	3.2	40	4.7	59	4.7	43	4.6	42	228	19	0

"---" = No Data Reported  
For Fewer Than Five Students





Special Education Students

Table with columns for Demographic Group, Number of Students Tested, Average Scale Score, Percent Met Standard, Percent Commented Performance, Percent Met THCB Standard for Higher Education Readiness, and Results for Each Objective (1-10). Includes sub-columns for Number of Items Tested and Average Number of Items Correct/Average Percent of Items Correct. Final columns show All Tests Taken (Number of Students Tested, Percent Met Standard, Percent Commented Performance).



### Special Education Students

	Number of Students Tested	Average Scale Score	Percent Met Standard	Percent Commended Performance	Results for Each Objective										All Tests Taken		
					1		2		3		4		5		Number of Students Tested	Percent Met Standard	Percent Commended Performance
					Issues and Events in U.S. History	Geographic Influences on History	Economic and Social Influences on History	Political Influences on History	Critical-Thinking Skills	Number of Items Tested in Each Objective	Number of Items Tested in Each Objective	Number of Items Tested in Each Objective	Number of Items Tested in Each Objective	Number of Items Tested in Each Objective			
					13	9	13	9	11	13	9	13	9	11	13	9	11
					Average Number of Items Correct / Average Percent of Items Correct										13	9	11
<b>All Special Education Students</b>	725	2087	41	1	5.1	39	3.7	41	7.3	56	4.6	51	5.9	54	3072	22	0
Male	387	2095	46	2	5.4	41	4.0	44	7.3	56	4.5	50	6.1	55	1856	23	0
Female	338	2078	36	0	4.8	37	3.4	38	7.3	56	4.6	51	5.7	52	1216	20	0
No Information Provided	0	---	---	---	---	---	---	---	---	---	---	---	---	---	0	---	---
Native American	6	2165	67	0	7.8	60	4.7	52	9.0	69	4.8	54	7.3	67	14	29	0
Asian	6	2107	67	0	6.0	46	4.5	50	7.8	60	3.7	41	6.7	61	41	37	2
African American	155	2068	32	0	4.8	37	3.4	38	6.9	53	4.5	50	5.2	48	539	16	0
Hispanic	342	2079	39	1	4.9	37	3.5	39	7.2	55	4.5	50	5.8	53	1219	17	0
White	216	2111	49	3	5.6	43	4.2	47	7.6	59	4.8	53	6.5	59	1259	29	1
No Information Provided	0	---	---	---	---	---	---	---	---	---	---	---	---	---	0	---	---
Economically Disadvantaged	282	2077	35	1	4.9	38	3.4	38	7.1	55	4.4	49	5.7	52	964	18	0
Free Meals	59	2073	36	2	4.6	35	3.5	39	6.8	52	4.7	52	5.6	51	251	18	0
Reduced Meals	39	2091	54	0	5.6	43	3.8	42	7.2	55	4.7	53	5.7	52	145	21	0
Other	343	2097	45	2	5.3	41	3.9	44	7.5	58	4.6	51	6.1	56	1708	25	1
No Information Provided	2	---	---	---	---	---	---	---	---	---	---	---	---	---	4	---	---
Title I, Part A Schoolwide Program Participants	277	2072	34	0	5.0	39	3.4	37	6.9	53	4.5	50	5.5	50	1103	18	0
Targeted Assistance Participants	2	---	---	---	---	---	---	---	---	---	---	---	---	---	9	0	0
Nonparticipants (Previous Participants)	0	---	---	---	---	---	---	---	---	---	---	---	---	---	3	---	---
Homeless Participants at Non-Title I Schools	0	---	---	---	---	---	---	---	---	---	---	---	---	---	0	---	---
Nonparticipants (Not Previous Participants)	445	2096	45	2	5.2	40	3.9	44	7.5	58	4.6	51	6.1	56	1956	24	1
No Information Provided	1	---	---	---	---	---	---	---	---	---	---	---	---	---	1	---	---
Migrant	8	2047	25	0	4.1	32	3.1	35	6.0	46	4.0	44	5.6	51	25	16	0
Yes	716	2087	41	1	5.1	39	3.7	41	7.3	56	4.6	51	5.9	54	3044	22	0
No	1	---	---	---	---	---	---	---	---	---	---	---	---	---	3	---	---
No Information Provided	102	2065	31	0	4.8	37	3.3	37	6.8	52	4.3	48	5.4	49	262	12	0
Limited English Proficient	8	2058	25	0	5.0	38	3.1	35	7.4	57	3.9	43	4.5	41	35	20	0
Current LEP	4	---	---	---	---	---	---	---	---	---	---	---	---	---	34	26	0
Non-LEP (Monitored 1st Year)	610	2091	43	2	5.2	40	3.8	42	7.3	57	4.6	51	6.0	55	2740	23	0
Non-LEP (Monitored 2nd Year)	1	---	---	---	---	---	---	---	---	---	---	---	---	---	1	---	---
Other Non-LEP	0	---	---	---	---	---	---	---	---	---	---	---	---	---	0	---	---
No Information Provided	62	2061	29	0	4.9	37	3.2	36	6.6	51	4.3	48	5.1	47	161	12	0
Bilingual/ESL Program	662	2089	42	2	5.1	39	3.7	42	7.3	56	4.6	51	6.0	54	2910	23	0
Bilingual	1	---	---	---	---	---	---	---	---	---	---	---	---	---	1	---	---
ESL	725	2087	41	1	5.1	39	3.7	41	7.3	56	4.6	51	5.9	54	3072	22	0
Neither	0	---	---	---	---	---	---	---	---	---	---	---	---	---	0	---	---
No Information Provided	0	---	---	---	---	---	---	---	---	---	---	---	---	---	0	---	---
Special Education	2	---	---	---	---	---	---	---	---	---	---	---	---	---	14	29	0
Yes	722	2086	41	1	5.1	39	3.7	41	7.3	56	4.5	51	5.9	54	3057	22	0
No	1	---	---	---	---	---	---	---	---	---	---	---	---	---	1	---	---
No Information Provided	633	2086	41	1	5.1	39	3.7	41	7.3	56	4.5	50	5.9	54	2651	20	0
Gifted/Talented	90	2091	43	3	5.4	42	3.7	41	7.4	57	4.8	53	5.9	53	418	32	1
Yes	2	---	---	---	---	---	---	---	---	---	---	---	---	---	3	---	---
No	722	2086	41	1	5.1	39	3.7	41	7.3	56	4.5	51	5.9	54	3057	22	0
No Information Provided	1	---	---	---	---	---	---	---	---	---	---	---	---	---	1	---	---
At-Risk	251	2076	37	1	4.8	37	3.6	40	7.0	54	4.3	48	5.8	52	1003	19	0
Yes	183	2095	44	1	5.4	42	3.8	42	7.4	57	4.7	52	6.0	54	800	25	1
No	94	2096	49	1	5.2	40	3.8	43	7.3	56	4.8	53	6.3	57	435	24	0
No Information Provided	196	2089	40	2	5.1	39	3.7	41	7.4	57	4.6	51	5.8	53	830	23	0
Career/Technology Education	1	---	---	---	---	---	---	---	---	---	---	---	---	---	4	---	---
Elective	183	2095	44	1	5.4	42	3.8	42	7.4	57	4.7	52	6.0	54	800	25	1
Coherent Sequence	94	2096	49	1	5.2	40	3.8	43	7.3	56	4.8	53	6.3	57	435	24	0
Tech Prep	196	2089	40	2	5.1	39	3.7	41	7.4	57	4.6	51	5.8	53	830	23	0
No	1	---	---	---	---	---	---	---	---	---	---	---	---	---	4	---	---
No Information Provided	1	---	---	---	---	---	---	---	---	---	---	---	---	---	4	---	---

"---" = No Data Reported  
For Fewer Than Five Students



### Special Education Students

	Number of Students Tested	Average Scale Score	Percent Met Standard	Percent Commended Performance	Results for Each Objective										All Tests Taken		
					1		2		3		4		5		Number of Students Tested	Percent Met Standard	Percent Commended Performance
					Nature of Science		Organization of Living Systems		Interdependence of Organisms and the Environment		Structures and Properties of Matter		Motion, Forces, and Energy				
					Number of Items Tested in Each Objective												
					17		8		8		11		11				
Average Number of Items Correct / Average Percent of Items Correct																	
<b>All Special Education Students</b>	1930	2044	26	0	7.7	45	3.2	41	4.4	55	4.7	43	4.5	41	3072	22	0
Male	1089	2048	28	0	8.0	47	3.2	40	4.5	56	4.7	43	4.5	41	1856	23	0
Female	841	2039	23	0	7.3	43	3.3	42	4.2	53	4.8	43	4.4	40	1216	20	0
No Information Provided	0	---	---	---	---	---	---	---	---	---	---	---	---	---	0	---	---
Native American	10	2060	30	0	8.2	48	3.7	46	4.8	60	4.4	40	4.7	43	14	29	0
Asian	25	2075	36	0	8.4	49	3.7	46	4.7	59	5.7	52	4.8	44	41	37	2
African American	362	2027	18	0	7.0	41	3.0	37	4.2	53	4.6	42	4.1	38	539	16	0
Hispanic	818	2035	21	0	7.5	44	3.1	39	4.1	51	4.6	42	4.3	39	1219	17	0
White	715	2061	35	0	8.2	48	3.5	44	4.7	59	4.9	44	4.8	43	1259	29	1
No Information Provided	0	---	---	---	---	---	---	---	---	---	---	---	---	---	0	---	---
Economically Disadvantaged	639	2037	21	0	7.5	44	3.2	40	4.1	51	4.7	43	4.3	39	964	18	0
Free Meals	163	2038	23	0	7.4	44	3.1	39	4.3	54	4.7	43	4.3	39	251	18	0
Reduced Meals	83	2043	20	0	7.7	45	3.4	42	4.4	55	4.6	42	4.3	39	145	21	0
Other	1043	2049	29	0	7.8	46	3.3	41	4.5	57	4.7	43	4.6	42	1708	25	1
No Information Provided	2	---	---	---	---	---	---	---	---	---	---	---	---	---	4	---	---
Title I, Part A Schoolwide Program Participants	689	2035	21	0	7.4	44	3.2	40	4.2	52	4.7	42	4.2	38	1103	18	0
Targeted Assistance Participants	8	2006	0	0	6.8	40	2.6	33	3.6	45	4.1	38	3.8	34	9	0	0
Nonparticipants (Previous Participants)	2	---	---	---	---	---	---	---	---	---	---	---	---	---	3	---	---
Homeless Participants at Non-Title I Schools	0	---	---	---	---	---	---	---	---	---	---	---	---	---	0	---	---
Nonparticipants (Not Previous Participants)	1230	2049	29	0	7.8	46	3.3	41	4.5	56	4.8	43	4.6	42	1956	24	1
No Information Provided	1	---	---	---	---	---	---	---	---	---	---	---	---	---	1	---	---
Migrant	17	2035	18	0	7.2	43	3.3	41	4.1	51	4.6	42	4.3	39	25	16	0
Yes	1911	2044	26	0	7.7	45	3.2	41	4.4	55	4.7	43	4.5	41	3044	22	0
No	2	---	---	---	---	---	---	---	---	---	---	---	---	---	3	---	---
No Information Provided	0	---	---	---	---	---	---	---	---	---	---	---	---	---	0	---	---
Limited English Proficient	175	2021	15	0	6.9	41	3.0	38	3.9	48	4.6	42	4.0	37	262	12	0
Current LEP	21	2055	19	0	8.8	52	2.8	35	4.2	52	5.1	46	4.5	41	35	20	0
Non-LEP (Monitored 1st Year)	20	2061	35	0	8.2	48	3.0	38	4.7	58	5.3	48	5.0	45	34	26	0
Non-LEP (Monitored 2nd Year)	1713	2046	27	0	7.7	45	3.3	41	4.4	55	4.7	43	4.5	41	2740	23	0
Other Non-LEP	1	---	---	---	---	---	---	---	---	---	---	---	---	---	1	---	---
No Information Provided	0	---	---	---	---	---	---	---	---	---	---	---	---	---	0	---	---
Bilingual/ESL Program	104	2022	16	0	6.9	40	3.0	38	3.7	46	4.6	42	4.2	38	161	12	0
Bilingual	1825	2045	26	0	7.7	45	3.3	41	4.4	55	4.7	43	4.5	41	2910	23	0
ESL	1	---	---	---	---	---	---	---	---	---	---	---	---	---	1	---	---
Neither	0	---	---	---	---	---	---	---	---	---	---	---	---	---	0	---	---
No Information Provided	0	---	---	---	---	---	---	---	---	---	---	---	---	---	0	---	---
Special Education	1930	2044	26	0	7.7	45	3.2	41	4.4	55	4.7	43	4.5	41	3072	22	0
Yes	0	---	---	---	---	---	---	---	---	---	---	---	---	---	0	---	---
No	0	---	---	---	---	---	---	---	---	---	---	---	---	---	0	---	---
No Information Provided	0	---	---	---	---	---	---	---	---	---	---	---	---	---	0	---	---
Gifted/Talented	6	2069	33	0	8.8	52	3.0	38	4.7	58	5.7	52	4.5	41	14	29	0
Participants	1923	2044	26	0	7.7	45	3.2	41	4.4	55	4.7	43	4.5	40	3057	22	0
Nonparticipants	1	---	---	---	---	---	---	---	---	---	---	---	---	---	1	---	---
No Information Provided	0	---	---	---	---	---	---	---	---	---	---	---	---	---	0	---	---
At-Risk	1702	2043	26	0	7.6	45	3.3	41	4.4	55	4.7	43	4.5	41	2651	20	0
Yes	226	2047	24	0	7.8	46	3.2	40	4.4	55	4.8	44	4.4	40	418	32	1
No	2	---	---	---	---	---	---	---	---	---	---	---	---	---	3	---	---
No Information Provided	0	---	---	---	---	---	---	---	---	---	---	---	---	---	0	---	---
Career/Technology Education	644	2037	22	0	7.5	44	3.1	39	4.3	54	4.6	42	4.3	39	1003	19	0
Elective	476	2048	26	0	7.7	46	3.3	42	4.4	55	4.8	43	4.5	41	800	25	1
Coherent Sequence	277	2051	26	0	8.0	47	3.2	40	4.5	56	4.8	43	4.6	42	435	24	0
Tech Prep	530	2045	29	0	7.6	45	3.3	42	4.3	54	4.8	44	4.5	41	830	23	0
No	3	---	---	---	---	---	---	---	---	---	---	---	---	---	4	---	---
No Information Provided	0	---	---	---	---	---	---	---	---	---	---	---	---	---	0	---	---

"---" = No Data Reported  
For Fewer Than Five Students



Written Performance Summary Report

Report Date: AUGUST 2007  
Date of Testing: JULY 2007

All Students

Number Tested: 13690

"---" = No Data Reported For  
Fewer Than Five Students

Written Composition Summary

Written Composition Rating Summary

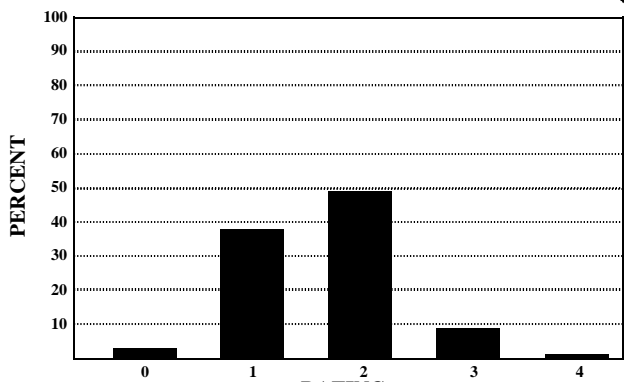

RATING	0	1	2	3	4
Number	389	5135	6746	1276	144
Percent	3	38	49	9	1

Analytic Information Summary

Analytic Category

Analytic Category	Written Composition	
	Rating of 0	Rating of 1
	Number of Papers	
1. Weak Focus and Coherence	15	2055
2. Weak or Illogical Organization	27	2118
3. Weak Development of Ideas	67	3938
4. Little or No Sense of Voice	1	19
5. Little or No Control of Conventions	162	3354
6. Off Topic Response	186	*
7. Indecipherable Response	5	*
8. Insufficient Response	97	*
9. No Writing Attempted	101	*

Papers receiving **Written Composition Ratings** of 0 or 1 were scored analytically.  
For each category the number of papers having that deficiency is indicated. A student's paper may be listed in more than one category.  
Papers receiving **Written Composition Ratings** of 2, 3, or 4 were not scored analytically.

\* Analytic Category is not given for a rating of 1.

Short Answer Summary

Literary Selection

Objective 2

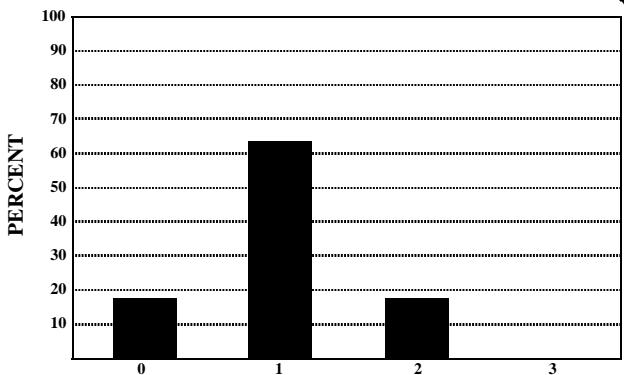

RATING	0	1	2	3
Number	2488	8773	2422	7
Percent	18	64	18	0

Expository Selection

Objective 3

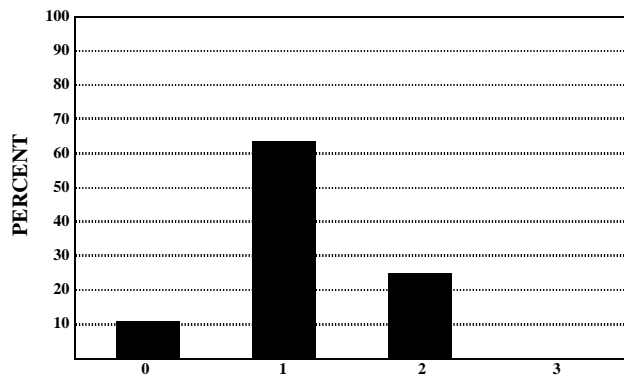

RATING	0	1	2	3
Number	1461	8777	3441	11
Percent	11	64	25	0

Connecting Selections

Objective 3

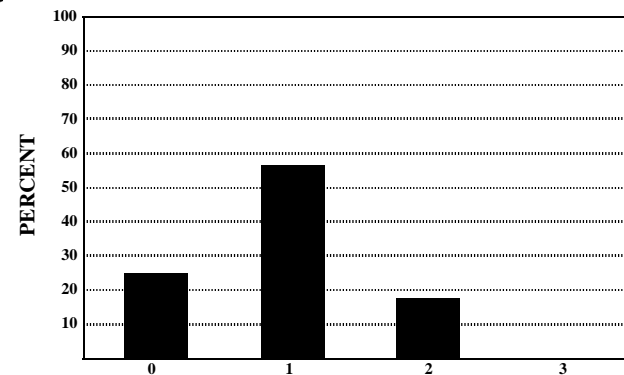

RATING	0	1	2	3
Number	3403	7753	2525	9
Percent	25	57	18	0



Written Performance Summary Report

Report Date: AUGUST 2007  
Date of Testing: JULY 2007

All Students Not in Special Education

Number Tested: 12498

"---" = No Data Reported For  
Fewer Than Five Students

Written Composition Summary

Written Composition Rating Summary

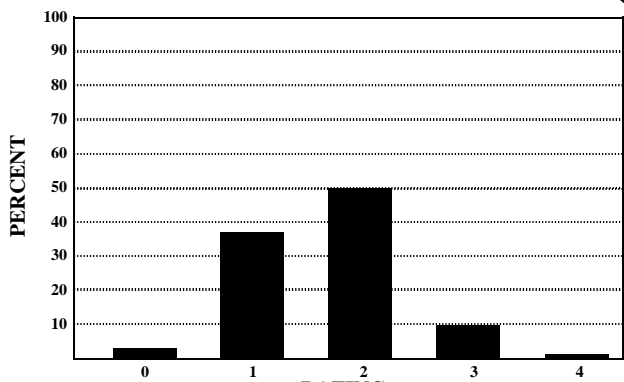

Rating	0	1	2	3	4
Number	335	4583	6232	1208	140
Percent	3	37	50	10	1

Analytic Information Summary

Analytic Category

Analytic Category	Written Composition	
	Rating of 0	Rating of 1
	Number of Papers	
1. Weak Focus and Coherence	13	1843
2. Weak or Illogical Organization	25	1912
3. Weak Development of Ideas	61	3469
4. Little or No Sense of Voice	1	18
5. Little or No Control of Conventions	143	3033
6. Off Topic Response	170	*
7. Indecipherable Response	5	*
8. Insufficient Response	68	*
9. No Writing Attempted	92	*

Papers receiving *Written Composition Ratings* of 0 or 1 were scored analytically.  
For each category the number of papers having that deficiency is indicated. A student's paper may be listed in more than one category.  
Papers receiving *Written Composition Ratings* of 2, 3, or 4 were not scored analytically.

\* *Analytic Category* is not given for a rating of 1.

Short Answer Summary

Literary Selection

Objective 2

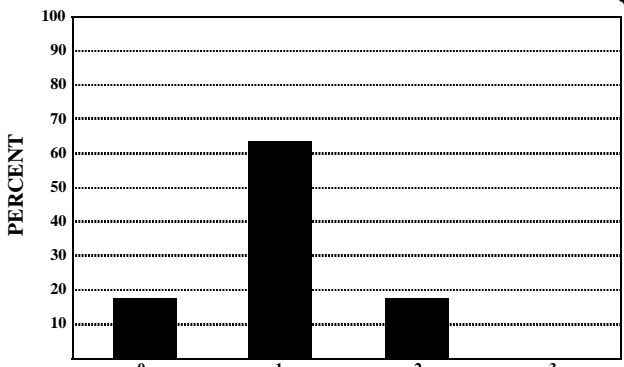

Rating	0	1	2	3
Number	2223	8053	2215	7
Percent	18	64	18	0

Expository Selection

Objective 3

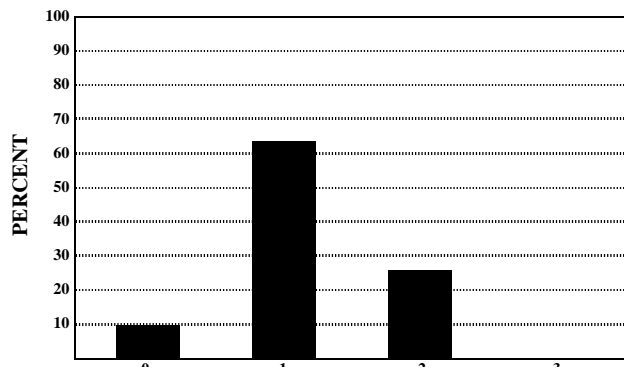

Rating	0	1	2	3
Number	1297	7980	3211	10
Percent	10	64	26	0

Connecting Selections

Objective 3

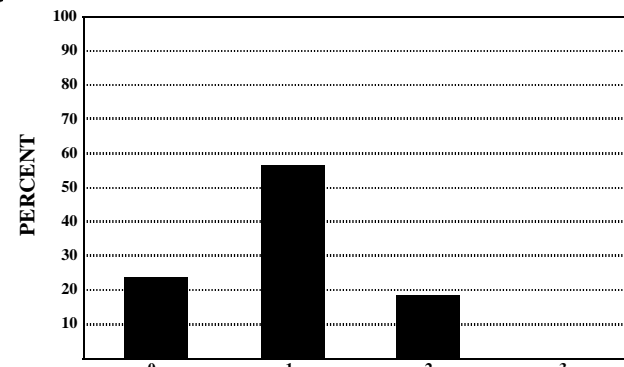

Rating	0	1	2	3
Number	3046	7063	2380	9
Percent	24	57	19	0



## Written Performance Summary Report

Report Date: AUGUST 2007  
Date of Testing: JULY 2007

### Special Education Students

Number Tested: 1192

"---" = No Data Reported For  
Fewer Than Five Students

### Written Composition Summary

#### Written Composition Rating Summary

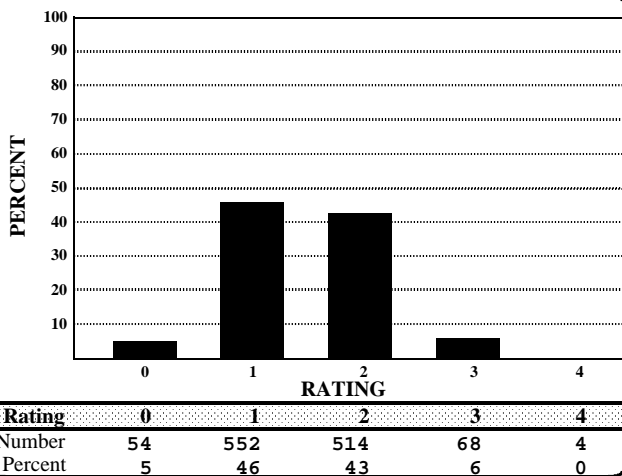

#### Analytic Information Summary

##### Analytic Category

Analytic Category	Written Composition	
	Rating of 0	Rating of 1
	Number of Papers	
1. Weak Focus and Coherence	2	212
2. Weak or Illogical Organization	2	206
3. Weak Development of Ideas	6	469
4. Little or No Sense of Voice	0	1
5. Little or No Control of Conventions	19	321
6. Off Topic Response	16	*
7. Indecipherable Response	0	*
8. Insufficient Response	29	*
9. No Writing Attempted	9	*

Papers receiving **Written Composition Ratings** of 0 or 1 were scored analytically.  
For each category the number of papers having that deficiency is indicated. A student's paper may be listed in more than one category.  
Papers receiving **Written Composition Ratings** of 2, 3, or 4 were not scored analytically.

\* Analytic Category is not given for a rating of 1.

### Short Answer Summary

#### Literary Selection

#### Objective 2

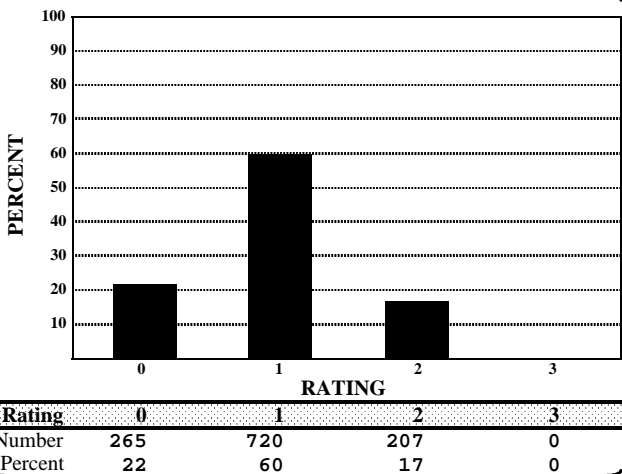

#### Expository Selection

#### Objective 3

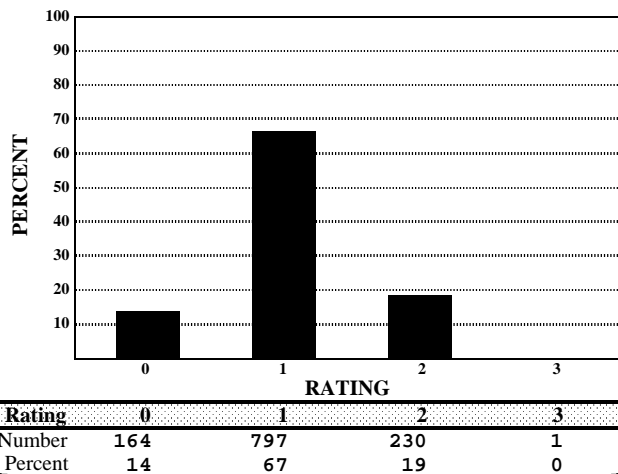

#### Connecting Selections

#### Objective 3

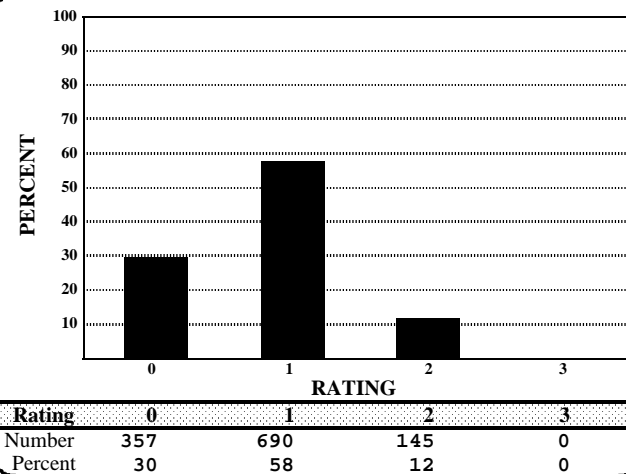



## Summary Report - Test Performance

Report Date: AUGUST 2007  
Date of Testing: JULY 2007

### All Students

"---" = No Data Reported For  
Fewer Than Five Students

#### English Language Arts

	Total Items Tested	Average Items Correct			
		Number	Percent		
1. Basic Understanding .....	8	5.9	73		
2. Literary Elements and Techniques .....	8	4.8	60		
<i>Short Answer Rating (Literary Selection)</i> .....	3	0.9	29		
3. Analysis and Evaluation .....	12	7.1	59		
<i>Short Answer Rating (Expository Selection)</i> .....	3	1.1	36		
<i>Short Answer Rating (Connecting Selections)</i> .....	3	0.8	26		
6. Revising and Editing .....	20	13.3	67		
<b>4-5. Written Composition - Effectiveness/Command of Conventions</b>					
<i>Rating</i>	0	1	2	3	4
<i>Number</i>	146	1855	1499	193	30
<i>Percent</i>	4	50	40	5	1
<b>Number of Students Tested</b>	<b>3723</b>	<b>Average Scale Score</b>		<b>2095</b>	
		<b>Met Standard</b>		<b>Commended Performance</b>	
		<i>Number</i>	<i>Percent</i>	<i>Number</i>	<i>Percent</i>
		1342	36	102	3

#### Mathematics

	Total Items Tested	Average Items Correct			
		Number	Percent		
1. Functional Relationships .....	5	2.5	51		
2. Properties and Attributes of Functions .....	5	2.4	48		
3. Linear Functions .....	5	2.2	44		
4. Linear Equations and Inequalities .....	5	2.5	49		
5. Quadratic and Other Nonlinear Functions .....	5	2.5	49		
6. Geometric Relationships and Spatial Reasoning ...	7	2.7	39		
7. Two- and Three-Dimensional Representations ....	7	2.9	42		
8. Measurement and Similarity .....	7	2.5	36		
9. Percents/Proportions/Probability/Statistics .....	5	2.2	43		
10. Mathematical Processes and Tools .....	9	3.0	33		
<b>Number of Students Tested</b>	<b>10827</b>	<b>Average Scale Score</b>		<b>2031</b>	
		<b>Met Standard</b>		<b>Commended Performance</b>	
		<i>Number</i>	<i>Percent</i>	<i>Number</i>	<i>Percent</i>
		2059	19	30	0

#### Social Studies

	Total Items Tested	Average Items Correct			
		Number	Percent		
1. Issues and Events in U.S. History .....	13	5.8	44		
2. Geographic Influences on History .....	9	4.2	47		
3. Economic and Social Influences on History .....	13	7.5	58		
4. Political Influences on History .....	9	5.0	55		
5. Critical-Thinking Skills .....	11	6.4	58		
<b>Number of Students Tested</b>	<b>2127</b>	<b>Average Scale Score</b>		<b>2118</b>	
		<b>Met Standard</b>		<b>Commended Performance</b>	
		<i>Number</i>	<i>Percent</i>	<i>Number</i>	<i>Percent</i>
		1035	49	97	5

#### Science

	Total Items Tested	Average Items Correct			
		Number	Percent		
1. Nature of Science .....	17	7.8	46		
2. Organization of Living Systems .....	8	3.2	40		
3. Interdependence of Organisms and the Environment .....	8	4.4	55		
4. Structures and Properties of Matter .....	11	4.8	44		
5. Motion, Forces, and Energy .....	11	4.6	42		
<b>Number of Students Tested</b>	<b>10960</b>	<b>Average Scale Score</b>		<b>2049</b>	
		<b>Met Standard</b>		<b>Commended Performance</b>	
		<i>Number</i>	<i>Percent</i>	<i>Number</i>	<i>Percent</i>
		2833	26	15	0

#### Administration Summary

	Number	Percent
Number of Students Tested .....	17539	77
Students Absent from All Tests .....	360	2
Students Exempt from All Tests: ARD .....	260	1
Other Students Not Tested .....	4521	20
Total Answer Documents Submitted .....	22680	100

#### Met Standard Summary

	Number	Percent
Met STANDARD		
on All Tests Taken .....	3741	21
Did NOT Meet STANDARD on:		
<i>One Test Only</i> .....	8820	50
<i>Two Tests Only</i> .....	3708	21
<i>Three Tests Only</i> .....	948	5
<i>All Four Tests</i> .....	322	2

#### Commended Performance Summary

	Number	Percent
COMMENDED PERFORMANCE		
on All Tests Taken .....	54	0
Did NOT Achieve COMMENDED PERFORMANCE on:		
<i>One Test Only</i> .....	10665	61
<i>Two Tests Only</i> .....	4585	26
<i>Three Tests Only</i> .....	1382	8
<i>All Four Tests</i> .....	853	5

**Summary Report - Group Performance**

Report Date: AUGUST 2007  
Date of Testing: JULY 2007

**All Students**

	English Language Arts				Mathematics				Social Studies				Science				All Tests Taken		
	Number of Students Tested	Average Scale Score	Percent Met Standard	Percent Commended	Number of Students Tested	Average Scale Score	Percent Met Standard	Percent Commended	Number of Students Tested	Average Scale Score	Percent Met Standard	Percent Commended	Number of Students Tested	Average Scale Score	Percent Met Standard	Percent Commended	Number of Students Tested	Percent Met Standard	Percent Commended
<b>All Students</b>	3723	2095	36	3	10827	2031	19	0	2127	2118	49	5	10960	2049	26	0	17539	21	0
<b>Male</b>	1856	2089	34	2	4142	2029	19	0	735	2145	57	8	3968	2051	27	0	6899	21	0
<b>Female</b>	1864	2101	38	4	6676	2032	19	0	1390	2104	44	3	6985	2047	25	0	10629	21	0
<b>No Information Provided</b>	3	---	---	---	9	2045	22	0	2	---	---	---	7	2053	29	0	11	18	0
<b>Native American</b>	12	2093	17	0	26	2017	15	0	5	2128	40	0	31	2053	26	0	40	13	0
<b>Asian</b>	111	2112	48	3	145	2064	32	1	54	2162	70	4	194	2065	37	0	313	34	0
<b>African American</b>	500	2104	40	2	2682	2021	17	0	397	2114	50	3	2394	2043	23	0	3820	17	0
<b>Hispanic</b>	2550	2071	29	1	5991	2028	18	0	1303	2093	40	2	6782	2044	24	0	10379	20	0
<b>White</b>	494	2200	66	10	1904	2050	26	1	341	2199	74	14	1484	2074	37	1	2864	30	1
<b>No Information Provided</b>	56	2160	55	7	79	2054	30	3	27	2254	81	22	75	2066	33	3	123	27	2
<b>Economically Disadvantaged</b> Yes	2490	2073	29	1	6283	2026	17	0	1341	2092	40	2	6891	2045	24	0	10555	20	0
<b>Economically Disadvantaged</b> No	1173	2139	49	5	4434	2037	21	0	751	2160	63	9	3968	2055	29	0	6818	24	1
<b>Economically Disadvantaged</b> No Information Provided	60	2155	57	7	110	2040	24	2	35	2210	74	17	101	2058	27	2	166	23	1
<b>Title I, Part A</b> Participants	2103	2074	30	2	5630	2026	18	0	1131	2095	40	2	5901	2045	25	0	9269	20	0
<b>Title I, Part A</b> Nonparticipants	1561	2122	43	4	5100	2036	20	0	964	2141	58	7	4962	2052	27	0	8116	23	0
<b>Title I, Part A</b> No Information Provided	59	2158	56	7	97	2044	25	2	32	2223	78	19	97	2060	30	2	154	23	1
<b>Migrant</b> Yes	102	2037	16	0	193	2024	17	0	49	2055	22	0	237	2034	19	0	358	16	0
<b>Migrant</b> No	3563	2096	36	3	10539	2031	19	0	2049	2118	49	4	10636	2049	26	0	17035	21	0
<b>Migrant</b> No Information Provided	58	2153	57	7	95	2046	26	2	29	2238	83	21	87	2066	32	2	146	26	1
<b>LEP</b> Current LEP	1623	2044	20	0	1485	2013	11	0	529	2062	29	1	1810	2032	20	0	2915	15	0
<b>LEP</b> Non-LEP (Monitored 1st Year)	70	2061	26	0	142	2036	23	0	46	2083	43	0	204	2052	26	0	294	26	0
<b>LEP</b> Non-LEP (Monitored 2nd Year)	40	2083	45	3	118	2042	22	0	19	2074	26	0	150	2054	25	0	211	24	0
<b>LEP</b> Other Non-LEP	1927	2138	49	5	8973	2033	20	0	1501	2137	55	6	8689	2052	27	0	13946	22	0
<b>LEP</b> No Information Provided	63	2144	54	6	109	2045	25	2	32	2232	81	19	107	2063	32	2	173	25	1
<b>Bilingual</b> Participants	2	---	---	---	6	2031	33	0	3	---	---	---	4	---	---	---	8	25	0
<b>Bilingual</b> Nonparticipants	3660	2094	36	3	10716	2031	19	0	2093	2116	48	4	10856	2048	26	0	17367	21	0
<b>Bilingual</b> No Information Provided	61	2149	56	7	105	2045	26	2	31	2229	81	19	100	2061	30	2	164	25	1
<b>ESL</b> Participants	1566	2039	18	0	1375	2011	11	0	505	2051	26	0	1681	2031	20	0	2736	15	0
<b>ESL</b> Nonparticipants	2095	2135	49	5	9350	2033	20	0	1589	2137	55	6	9181	2052	27	0	14644	23	0
<b>ESL</b> No Information Provided	62	2155	56	8	102	2048	26	3	33	2230	79	21	98	2066	30	3	159	25	2
<b>Special Education</b> Yes	133	2080	35	2	223	2013	16	0	86	2095	47	5	261	2033	20	0	421	19	0
<b>Special Education</b> No	3530	2095	36	3	10493	2031	19	0	2011	2117	48	4	10597	2049	26	0	16949	21	0
<b>Special Education</b> No Information Provided	60	2146	53	7	111	2040	24	2	30	2233	80	20	102	2061	30	2	169	24	1
<b>Gifted/Talented</b> Participants	43	2310	77	40	81	2138	49	10	32	2357	84	53	82	2128	54	5	146	52	12
<b>Gifted/Talented</b> Nonparticipants	3620	2092	35	2	10641	2030	19	0	2063	2113	48	4	10778	2048	26	0	17230	21	0
<b>Gifted/Talented</b> No Information Provided	60	2149	55	7	105	2043	25	2	32	2223	78	19	100	2062	30	2	163	24	1
<b>At-Risk</b> Yes	3191	2082	32	2	9373	2027	18	0	1806	2103	45	3	9560	2046	25	0	15199	20	0
<b>At-Risk</b> No	472	2175	57	10	1350	2054	28	1	290	2199	69	16	1299	2067	34	1	2179	31	2
<b>At-Risk</b> No Information Provided	60	2153	57	7	104	2044	26	2	31	2226	77	19	101	2064	31	2	161	24	1
<b>Career/Technology Education</b> Participants	2317	2095	36	3	7021	2031	19	0	1350	2116	49	4	7204	2050	27	0	11480	22	0
<b>Career/Technology Education</b> Nonparticipants	1340	2094	34	3	3689	2029	19	0	740	2117	46	5	3643	2046	24	0	5880	20	0
<b>Career/Technology Education</b> No Information Provided	66	2145	56	8	117	2041	24	3	37	2206	68	19	113	2059	30	3	179	25	2

"---" = No Data Reported For Fewer Than Five Students



## Summary Report - Test Performance

Report Date: AUGUST 2007  
Date of Testing: JULY 2007

### All Students Not in Special Education

"---" = No Data Reported For  
Fewer Than Five Students

#### English Language Arts

	Total Items Tested	Average Items Correct			
		Number	Percent		
1. Basic Understanding .....	8	5.9	73		
2. Literary Elements and Techniques .....	8	4.8	60		
<i>Short Answer Rating (Literary Selection)</i> .....	3	0.9	29		
3. Analysis and Evaluation .....	12	7.1	59		
<i>Short Answer Rating (Expository Selection)</i> .....	3	1.1	36		
<i>Short Answer Rating (Connecting Selections)</i> .....	3	0.8	26		
6. Revising and Editing .....	20	13.3	67		
<b>4-5. Written Composition - Effectiveness/Command of Conventions</b>					
<i>Rating</i>	0	1	2	3	4
<i>Number</i>	137	1793	1445	186	29
<i>Percent</i>	4	50	40	5	1
<b>Number of Students Tested</b>	<b>Average Scale Score</b>	<b>Met Standard</b>		<b>Commended Performance</b>	
3590	2096	<i>Number</i>	<i>Percent</i>	<i>Number</i>	<i>Percent</i>
		1296	36	100	3

#### Mathematics

	Total Items Tested	Average Items Correct			
		Number	Percent		
1. Functional Relationships .....	5	2.5	51		
2. Properties and Attributes of Functions .....	5	2.4	48		
3. Linear Functions .....	5	2.2	44		
4. Linear Equations and Inequalities .....	5	2.5	49		
5. Quadratic and Other Nonlinear Functions .....	5	2.5	49		
6. Geometric Relationships and Spatial Reasoning ...	7	2.7	39		
7. Two- and Three-Dimensional Representations. ....	7	2.9	42		
8. Measurement and Similarity .....	7	2.5	36		
9. Percents/Proportions/Probability/Statistics. ....	5	2.2	43		
10. Mathematical Processes and Tools .....	9	3.0	33		
<b>Number of Students Tested</b>	<b>Average Scale Score</b>	<b>Met Standard</b>		<b>Commended Performance</b>	
10604	2031	<i>Number</i>	<i>Percent</i>	<i>Number</i>	<i>Percent</i>
		2023	19	29	0

#### Social Studies

	Total Items Tested	Average Items Correct			
		Number	Percent		
1. Issues and Events in U.S. History .....	13	5.8	44		
2. Geographic Influences on History .....	9	4.3	47		
3. Economic and Social Influences on History .....	13	7.5	58		
4. Political Influences on History .....	9	5.0	56		
5. Critical-Thinking Skills .....	11	6.5	59		
<b>Number of Students Tested</b>	<b>Average Scale Score</b>	<b>Met Standard</b>		<b>Commended Performance</b>	
2041	2119	<i>Number</i>	<i>Percent</i>	<i>Number</i>	<i>Percent</i>
		995	49	93	5

#### Science

	Total Items Tested	Average Items Correct			
		Number	Percent		
1. Nature of Science .....	17	7.8	46		
2. Organization of Living Systems .....	8	3.2	40		
3. Interdependence of Organisms and the Environment .....	8	4.4	55		
4. Structures and Properties of Matter .....	11	4.8	44		
5. Motion, Forces, and Energy .....	11	4.6	42		
<b>Number of Students Tested</b>	<b>Average Scale Score</b>	<b>Met Standard</b>		<b>Commended Performance</b>	
10699	2049	<i>Number</i>	<i>Percent</i>	<i>Number</i>	<i>Percent</i>
		2780	26	14	0

#### Administration Summary

	Number	Percent
Number of Students Tested .....	17118	80
Students Absent from All Tests .....	340	2
Other Students Not Tested .....	3850	18
Total Answer Documents Submitted .....	21308	100

#### Met Standard Summary

	Number	Percent
Met STANDARD on All Tests Taken .....	3663	21
Did NOT Meet STANDARD on:		
<i>One Test Only</i> .....	8613	50
<i>Two Tests Only</i> .....	3611	21
<i>Three Tests Only</i> .....	919	5
<i>All Four Tests</i> .....	312	2

#### Commended Performance Summary

	Number	Percent
COMMENDED PERFORMANCE on All Tests Taken .....	52	0
Did NOT Achieve COMMENDED PERFORMANCE on:		
<i>One Test Only</i> .....	10430	61
<i>Two Tests Only</i> .....	4466	26
<i>Three Tests Only</i> .....	1344	8
<i>All Four Tests</i> .....	826	5

**Summary Report - Group Performance**

Report Date: AUGUST 2007  
Date of Testing: JULY 2007

**All Students Not in Special Education**

	English Language Arts				Mathematics				Social Studies				Science				All Tests Taken		
	Number of Students Tested	Average Scale Score	Percent Met Standard	Percent Commended	Number of Students Tested	Average Scale Score	Percent Met Standard	Percent Commended	Number of Students Tested	Average Scale Score	Percent Met Standard	Percent Commended	Number of Students Tested	Average Scale Score	Percent Met Standard	Percent Commended	Number of Students Tested	Percent Met Standard	Percent Commended
<b>All Students Not in Special Ed.</b>	3590	2096	36	3	10604	2031	19	0	2041	2119	49	5	10699	2049	26	0	17118	21	0
Male	1770	2089	34	2	4016	2030	19	0	689	2146	58	8	3815	2052	28	0	6659	22	0
Female	1817	2102	38	4	6579	2032	19	0	1350	2105	44	3	6878	2047	25	0	10449	21	0
No Information Provided	3	---	---	---	9	2045	22	0	2	---	---	---	6	2074	33	0	10	20	0
Native American	10	2106	20	0	23	2024	17	0	5	2128	40	0	27	2059	30	0	36	14	0
Asian	111	2112	48	3	143	2063	31	1	53	2161	70	4	192	2065	38	0	310	34	0
African American	473	2107	40	2	2620	2022	17	0	376	2115	50	3	2326	2043	23	0	3721	17	0
Hispanic	2505	2071	29	1	5906	2028	18	0	1273	2093	40	2	6682	2045	24	0	10220	20	0
White	435	2215	70	12	1833	2051	26	1	307	2210	77	15	1397	2076	38	1	2708	31	1
No Information Provided	56	2160	55	7	79	2054	30	3	27	2254	81	22	75	2066	33	3	123	27	2
Economically Disadvantaged	2429	2073	29	1	6176	2026	18	0	1302	2092	40	2	6771	2045	24	0	10356	20	0
Yes	1101	2142	50	5	4319	2038	21	0	704	2165	64	9	3829	2056	29	0	6598	24	1
No	60	2155	57	7	109	2040	24	2	35	2210	74	17	99	2060	27	2	164	23	1
No Information Provided	60	2155	57	7	109	2040	24	2	35	2210	74	17	99	2060	27	2	164	23	1
Title I, Part A	2054	2074	30	2	5537	2027	18	0	1100	2096	40	2	5797	2046	25	0	9097	20	0
Participants	1477	2123	44	4	4970	2036	20	0	909	2143	58	7	4806	2053	27	0	7868	23	0
Nonparticipants	59	2158	56	7	97	2044	25	2	32	2223	78	19	96	2062	30	2	153	24	1
No Information Provided	59	2158	56	7	97	2044	25	2	32	2223	78	19	96	2062	30	2	153	24	1
Migrant	100	2037	16	0	187	2024	17	0	49	2055	22	0	233	2033	19	0	350	17	0
Yes	3432	2096	36	3	10322	2031	19	0	1963	2119	49	4	10379	2049	26	0	16622	21	0
No	58	2153	57	7	95	2046	26	2	29	2238	83	21	87	2066	32	2	146	26	1
No Information Provided	58	2153	57	7	95	2046	26	2	29	2238	83	21	87	2066	32	2	146	26	1
LEP	1613	2044	20	0	1468	2013	11	0	522	2062	29	1	1789	2032	20	0	2885	15	0
Current LEP	70	2061	26	0	142	2036	23	0	46	2083	43	0	204	2052	26	0	294	26	0
Non-LEP (Monitored 1st Year)	39	2082	46	3	116	2042	22	0	19	2074	26	0	147	2054	26	0	207	25	0
Non-LEP (Monitored 2nd Year)	1805	2142	50	5	8769	2034	20	0	1422	2139	56	6	8452	2052	27	0	13559	23	0
Other Non-LEP	63	2144	54	6	109	2045	25	2	32	2232	81	19	107	2063	32	2	173	25	1
No Information Provided	63	2144	54	6	109	2045	25	2	32	2232	81	19	107	2063	32	2	173	25	1
Bilingual	2	---	---	---	6	2031	33	0	3	---	---	---	4	---	---	---	8	25	0
Participants	3528	2095	36	3	10493	2031	19	0	2007	2117	48	4	10595	2049	26	0	16947	21	0
Nonparticipants	60	2150	57	7	105	2045	26	2	31	2229	81	19	100	2061	30	2	163	25	1
No Information Provided	60	2150	57	7	105	2045	26	2	31	2229	81	19	100	2061	30	2	163	25	1
ESL	1560	2039	18	0	1365	2011	11	0	501	2050	25	0	1667	2031	20	0	2717	15	0
Participants	1968	2139	50	5	9137	2034	20	0	1507	2139	56	6	8934	2052	27	0	14242	23	0
Nonparticipants	62	2155	56	8	102	2048	26	3	33	2230	79	21	98	2066	30	3	159	25	2
No Information Provided	62	2155	56	8	102	2048	26	3	33	2230	79	21	98	2066	30	3	159	25	2
Special Education	0	---	---	---	0	---	---	---	0	---	---	---	0	---	---	---	0	---	---
Yes	3530	2095	36	3	10493	2031	19	0	2011	2117	48	4	10597	2049	26	0	16949	21	0
No	60	2146	53	7	111	2040	24	2	30	2233	80	20	102	2061	30	2	169	24	1
No Information Provided	60	2146	53	7	111	2040	24	2	30	2233	80	20	102	2061	30	2	169	24	1
Gifted/Talented	43	2310	77	40	75	2147	52	11	31	2362	84	55	77	2134	57	5	138	54	12
Participants	3487	2092	35	2	10424	2030	19	0	1978	2113	48	4	10522	2048	26	0	16817	21	0
Nonparticipants	60	2149	55	7	105	2043	25	2	32	2223	78	19	100	2062	30	2	163	24	1
No Information Provided	60	2149	55	7	105	2043	25	2	32	2223	78	19	100	2062	30	2	163	24	1
At-Risk	3079	2082	32	2	9183	2028	18	0	1729	2103	45	2	9343	2046	25	0	14843	20	0
Yes	452	2178	59	11	1318	2055	29	1	281	2203	69	16	1256	2068	35	1	2115	31	2
No	59	2152	56	7	103	2044	26	2	31	2226	77	19	100	2065	31	2	160	24	1
No Information Provided	59	2152	56	7	103	2044	26	2	31	2226	77	19	100	2065	31	2	160	24	1
Career/Technology Education	2229	2095	37	3	6858	2032	19	0	1283	2117	50	4	7011	2050	27	0	11172	22	0
Participants	1297	2093	34	3	3630	2029	19	0	721	2117	46	5	3576	2046	24	0	5769	20	0
Nonparticipants	64	2154	56	8	116	2047	24	3	37	2206	68	19	112	2064	30	3	177	24	2
No Information Provided	64	2154	56	8	116	2047	24	3	37	2206	68	19	112	2064	30	3	177	24	2

"---" = No Data Reported For Fewer Than Five Students



## Summary Report - Test Performance

Report Date: AUGUST 2007  
Date of Testing: JULY 2007

### Special Education Students

"---" = No Data Reported For  
Fewer Than Five Students

#### English Language Arts

	Total Items Tested	Average Items Correct			
		Number	Percent		
1. Basic Understanding .....	8	5.8	73		
2. Literary Elements and Techniques .....	8	4.7	59		
<i>Short Answer Rating (Literary Selection)</i> .....	3	0.9	29		
3. Analysis and Evaluation .....	12	7.4	61		
<i>Short Answer Rating (Expository Selection)</i> .....	3	0.9	31		
<i>Short Answer Rating (Connecting Selections)</i> .....	3	0.8	26		
6. Revising and Editing .....	20	13.3	66		
<b>4-5. Written Composition - Effectiveness/Command of Conventions</b>					
<i>Rating</i>	<b>0</b>	<b>1</b>	<b>2</b>	<b>3</b>	<b>4</b>
<i>Number</i>	9	62	54	7	1
<i>Percent</i>	7	47	41	5	1
<b>Number of Students Tested</b>		<b>Met Standard</b>		<b>Commended Performance</b>	
133		46 35		2 2	
<b>Average Scale Score</b>		2080			

#### Mathematics

	Total Items Tested	Average Items Correct			
		Number	Percent		
1. Functional Relationships .....	5	2.4	48		
2. Properties and Attributes of Functions .....	5	2.2	44		
3. Linear Functions .....	5	2.2	45		
4. Linear Equations and Inequalities .....	5	2.3	46		
5. Quadratic and Other Nonlinear Functions .....	5	2.3	45		
6. Geometric Relationships and Spatial Reasoning ...	7	2.5	36		
7. Two- and Three-Dimensional Representations. ....	7	2.8	40		
8. Measurement and Similarity .....	7	2.4	34		
9. Percents/Proportions/Probability/Statistics. ....	5	2.2	44		
10. Mathematical Processes and Tools .....	9	3.0	33		
<b>Number of Students Tested</b>		<b>Met Standard</b>		<b>Commended Performance</b>	
223		36 16		1 0	
<b>Average Scale Score</b>		2013			

#### Social Studies

	Total Items Tested	Average Items Correct			
		Number	Percent		
1. Issues and Events in U.S. History .....	13	5.8	45		
2. Geographic Influences on History .....	9	4.0	44		
3. Economic and Social Influences on History .....	13	7.2	55		
4. Political Influences on History .....	9	4.6	52		
5. Critical-Thinking Skills .....	11	5.9	53		
<b>Number of Students Tested</b>		<b>Met Standard</b>		<b>Commended Performance</b>	
86		40 47		4 5	
<b>Average Scale Score</b>		2095			

#### Science

	Total Items Tested	Average Items Correct			
		Number	Percent		
1. Nature of Science .....	17	7.5	44		
2. Organization of Living Systems .....	8	3.2	40		
3. Interdependence of Organisms and the Environment .....	8	4.2	52		
4. Structures and Properties of Matter .....	11	4.6	42		
5. Motion, Forces, and Energy .....	11	4.4	40		
<b>Number of Students Tested</b>		<b>Met Standard</b>		<b>Commended Performance</b>	
261		53 20		1 0	
<b>Average Scale Score</b>		2033			

#### Administration Summary

	Number	Percent
Number of Students Tested .....	421	31
Students Absent from All Tests .....	20	1
Students Exempt from All Tests: ARD .....	260	19
Other Students Not Tested .....	671	49
Total Answer Documents Submitted .....	1372	100

#### Met Standard Summary

	Number	Percent
Met STANDARD on All Tests Taken .....	78	19
Did NOT Meet STANDARD on:		
<i>One Test Only</i> .....	207	49
<i>Two Tests Only</i> .....	97	23
<i>Three Tests Only</i> .....	29	7
<i>All Four Tests</i> .....	10	2

#### Commended Performance Summary

	Number	Percent
COMMENDED PERFORMANCE on All Tests Taken .....	2	0
Did NOT Achieve COMMENDED PERFORMANCE on:		
<i>One Test Only</i> .....	235	56
<i>Two Tests Only</i> .....	119	28
<i>Three Tests Only</i> .....	38	9
<i>All Four Tests</i> .....	27	6

**Summary Report - Group Performance**

Report Date: AUGUST 2007  
Date of Testing: JULY 2007

**Special Education Students**

	English Language Arts				Mathematics				Social Studies				Science				All Tests Taken		
	Number of Students Tested	Average Scale Score	Percent Met Standard	Percent Com-mended	Number of Students Tested	Average Scale Score	Percent Met Standard	Percent Com-mended	Number of Students Tested	Average Scale Score	Percent Met Standard	Percent Com-mended	Number of Students Tested	Average Scale Score	Percent Met Standard	Percent Com-mended	Number of Students Tested	Percent Met Standard	Percent Com-mended
<b>All Special Education Students</b>	133	2080	35	2	223	2013	16	0	86	2095	47	5	261	2033	20	0	421	19	0
Male	86	2081	34	1	126	2006	12	0	46	2118	54	7	153	2033	20	1	240	18	1
Female	47	2080	36	2	97	2021	22	1	40	2068	38	3	107	2034	21	0	180	20	0
No Information Provided	0	---	---	---	0	---	---	---	0	---	---	---	1	---	---	---	1	---	---
Native American	2	---	---	---	3	---	---	---	0	---	---	---	4	---	---	---	4	---	---
Asian	0	---	---	---	2	---	---	---	1	---	---	---	2	---	---	---	3	---	---
African American	27	2050	41	0	62	2007	16	0	21	2093	48	0	68	2028	19	0	99	19	0
Hispanic	45	2092	29	4	85	2021	15	1	30	2087	47	7	100	2027	14	0	159	13	1
White	59	2088	37	0	71	2007	17	0	34	2101	44	6	87	2044	30	1	156	24	1
No Information Provided	0	---	---	---	0	---	---	---	0	---	---	---	0	---	---	---	0	---	---
Economically Disadvantaged	61	2067	30	0	107	2013	15	0	39	2106	49	3	120	2035	18	0	199	18	0
Yes	72	2092	39	3	115	2012	17	1	47	2086	45	6	139	2032	23	1	220	20	1
No	0	---	---	---	1	---	---	---	0	---	---	---	2	---	---	---	2	---	---
No Information Provided	0	---	---	---	0	---	---	---	0	---	---	---	0	---	---	---	0	---	---
Title I, Part A	49	2043	33	0	93	2005	17	0	31	2063	35	6	104	2020	15	0	172	15	0
Participants	84	2102	36	2	130	2018	15	1	55	2113	53	4	156	2043	24	1	248	21	1
Nonparticipants	0	---	---	---	0	---	---	---	0	---	---	---	1	---	---	---	1	---	---
No Information Provided	0	---	---	---	0	---	---	---	0	---	---	---	0	---	---	---	0	---	---
Migrant	2	---	---	---	6	2033	17	0	0	---	---	---	4	---	---	---	8	0	0
Yes	131	2081	35	2	217	2012	16	0	86	2095	47	5	257	2033	21	0	413	19	0
No	0	---	---	---	0	---	---	---	0	---	---	---	0	---	---	---	0	---	---
No Information Provided	0	---	---	---	0	---	---	---	0	---	---	---	0	---	---	---	0	---	---
LEP	10	2064	40	0	17	2013	18	0	7	2091	43	0	21	2038	5	0	30	10	0
Current LEP	0	---	---	---	0	---	---	---	0	---	---	---	0	---	---	---	0	---	---
Non-LEP (Monitored 1st Year)	1	---	---	---	2	---	---	---	0	---	---	---	3	---	---	---	4	---	---
Non-LEP (Monitored 2nd Year)	122	2082	34	2	204	2013	16	0	79	2096	47	5	237	2033	22	0	387	19	1
Other Non-LEP	0	---	---	---	0	---	---	---	0	---	---	---	0	---	---	---	0	---	---
No Information Provided	0	---	---	---	0	---	---	---	0	---	---	---	0	---	---	---	0	---	---
Bilingual	0	---	---	---	0	---	---	---	0	---	---	---	0	---	---	---	0	---	---
Participants	132	2081	35	2	223	2013	16	0	86	2095	47	5	261	2033	20	0	420	19	0
Nonparticipants	1	---	---	---	0	---	---	---	0	---	---	---	0	---	---	---	1	---	---
No Information Provided	0	---	---	---	0	---	---	---	0	---	---	---	0	---	---	---	0	---	---
ESL	6	2021	17	0	10	2013	30	0	4	---	---	---	14	2037	7	0	19	11	0
Participants	127	2083	35	2	213	2013	15	0	82	2093	45	5	247	2033	21	0	402	19	0
Nonparticipants	0	---	---	---	0	---	---	---	0	---	---	---	0	---	---	---	0	---	---
No Information Provided	0	---	---	---	0	---	---	---	0	---	---	---	0	---	---	---	0	---	---
Special Education	133	2080	35	2	223	2013	16	0	86	2095	47	5	261	2033	20	0	421	19	0
Yes	0	---	---	---	0	---	---	---	0	---	---	---	0	---	---	---	0	---	---
No	0	---	---	---	0	---	---	---	0	---	---	---	0	---	---	---	0	---	---
No Information Provided	0	---	---	---	0	---	---	---	0	---	---	---	0	---	---	---	0	---	---
Gifted/Talented	0	---	---	---	6	2030	17	0	1	---	---	---	5	2039	0	0	8	13	0
Participants	133	2080	35	2	217	2012	16	0	85	2094	46	5	256	2033	21	0	413	19	0
Nonparticipants	0	---	---	---	0	---	---	---	0	---	---	---	0	---	---	---	0	---	---
No Information Provided	0	---	---	---	0	---	---	---	0	---	---	---	0	---	---	---	0	---	---
At-Risk	112	2076	35	2	190	2012	16	1	77	2096	45	5	217	2035	22	0	356	19	1
Yes	20	2098	30	0	32	2015	16	0	9	2084	56	0	43	2027	14	0	64	19	0
No	1	---	---	---	1	---	---	---	0	---	---	---	1	---	---	---	1	---	---
No Information Provided	0	---	---	---	0	---	---	---	0	---	---	---	0	---	---	---	0	---	---
Career/Technology Education	88	2072	33	0	163	2013	18	0	67	2088	46	3	193	2033	21	1	308	19	0
Participants	43	2110	37	5	59	2024	12	2	19	2120	47	11	67	2042	19	0	111	17	1
Nonparticipants	2	---	---	---	1	---	---	---	0	---	---	---	1	---	---	---	2	---	---
No Information Provided	0	---	---	---	0	---	---	---	0	---	---	---	0	---	---	---	0	---	---

"---" = No Data Reported For Fewer Than Five Students

**Limited English Proficient Students**

"---" = No Data Reported For  
Fewer Than Five Students

**English Language Arts**

	Total Items Tested	Average Items Correct			
		Number	Percent		
1. Basic Understanding .....	8	5.3	66		
2. Literary Elements and Techniques .....	8	4.3	53		
<i>Short Answer Rating (Literary Selection)</i> .....	3	0.8	26		
3. Analysis and Evaluation .....	12	6.1	51		
<i>Short Answer Rating (Expository Selection)</i> .....	3	1.1	36		
<i>Short Answer Rating (Connecting Selections)</i> .....	3	0.7	22		
6. Revising and Editing .....	20	11.6	58		
<b>4-5. Written Composition - Effectiveness/Command of Conventions</b>					
<i>Rating</i>	0	1	2	3	4
<i>Number</i>	83	1033	482	22	3
<i>Percent</i>	5	64	30	1	0
<b>Number of Students Tested</b>		<b>Met Standard</b>		<b>Commended Performance</b>	
1623		319 20		3 0	
<b>Average Scale Score</b>		2044			

**Mathematics**

	Total Items Tested	Average Items Correct			
		Number	Percent		
1. Functional Relationships .....	5	2.2	44		
2. Properties and Attributes of Functions .....	5	2.3	46		
3. Linear Functions .....	5	2.1	43		
4. Linear Equations and Inequalities .....	5	2.1	43		
5. Quadratic and Other Nonlinear Functions .....	5	2.4	48		
6. Geometric Relationships and Spatial Reasoning ...	7	2.8	39		
7. Two- and Three-Dimensional Representations ....	7	2.7	39		
8. Measurement and Similarity .....	7	2.3	33		
9. Percents/Proportions/Probability/Statistics .....	5	2.0	40		
10. Mathematical Processes and Tools .....	9	2.7	30		
<b>Number of Students Tested</b>		<b>Met Standard</b>		<b>Commended Performance</b>	
1485		169 11		2 0	
<b>Average Scale Score</b>		2013			

**Social Studies**

	Total Items Tested	Average Items Correct			
		Number	Percent		
1. Issues and Events in U.S. History .....	13	4.9	37		
2. Geographic Influences on History .....	9	3.2	35		
3. Economic and Social Influences on History .....	13	6.3	48		
4. Political Influences on History .....	9	4.4	49		
5. Critical-Thinking Skills .....	11	5.4	49		
<b>Number of Students Tested</b>		<b>Met Standard</b>		<b>Commended Performance</b>	
529		152 29		7 1	
<b>Average Scale Score</b>		2062			

**Science**

	Total Items Tested	Average Items Correct			
		Number	Percent		
1. Nature of Science .....	17	7.3	43		
2. Organization of Living Systems .....	8	3.0	37		
3. Interdependence of Organisms and the Environment .....	8	4.1	51		
4. Structures and Properties of Matter .....	11	4.6	42		
5. Motion, Forces, and Energy .....	11	4.4	40		
<b>Number of Students Tested</b>		<b>Met Standard</b>		<b>Commended Performance</b>	
1810		362 20		2 0	
<b>Average Scale Score</b>		2032			

**Administration Summary**

	Number	Percent
Number of Students Tested .....	2915	81
Students Absent from All Tests .....	117	3
Students Exempt from All Tests: ARD .....	20	1
Other Students Not Tested .....	567	16
Total Answer Documents Submitted .....	3619	100

**Met Standard Summary**

	Number	Percent
Met STANDARD		
on All Tests Taken .....	438	15
Did NOT Meet STANDARD on:		
<i>One Test Only</i> .....	1222	42
<i>Two Tests Only</i> .....	706	24
<i>Three Tests Only</i> .....	385	13
<i>All Four Tests</i> .....	164	6

**Commended Performance Summary**

	Number	Percent
COMMENDED PERFORMANCE		
on All Tests Taken .....	3	0
Did NOT Achieve COMMENDED PERFORMANCE on:		
<i>One Test Only</i> .....	1373	47
<i>Two Tests Only</i> .....	805	28
<i>Three Tests Only</i> .....	486	17
<i>All Four Tests</i> .....	248	9



**Limited English Proficient Students**

	English Language Arts				Mathematics				Social Studies				Science				All Tests Taken		
	Number of Students Tested	Average Scale Score	Percent Met Standard	Percent Commended	Number of Students Tested	Average Scale Score	Percent Met Standard	Percent Commended	Number of Students Tested	Average Scale Score	Percent Met Standard	Percent Commended	Number of Students Tested	Average Scale Score	Percent Met Standard	Percent Commended	Number of Students Tested	Percent Met Standard	Percent Commended
<b>All Limited Eng. Prof. Students</b>	1623	2044	20	0	1485	2013	11	0	529	2062	29	1	1810	2032	20	0	2915	15	0
Male	755	2041	19	0	591	2014	11	0	174	2065	34	1	745	2032	20	0	1283	15	0
Female	868	2047	21	0	894	2012	12	0	355	2061	26	1	1065	2032	20	0	1632	15	0
No Information Provided	0	---	---	---	0	---	---	---	0	---	---	---	0	---	---	---	0	---	---
Native American	3	---	---	---	4	---	---	---	0	---	---	---	4	---	---	---	5	0	0
Asian	57	2069	30	0	36	2069	28	0	24	2108	67	0	63	2047	32	0	103	23	0
African American	30	2066	40	0	46	2029	20	0	11	2158	64	9	38	2029	24	0	66	17	0
Hispanic	1509	2041	18	0	1372	2009	10	0	482	2054	25	1	1674	2030	19	0	2691	14	0
White	23	2183	52	13	27	2105	44	7	12	2226	75	25	30	2097	43	7	49	33	4
No Information Provided	1	---	---	---	0	---	---	---	0	---	---	---	1	---	---	---	1	---	---
Economically Disadvantaged	1339	2043	19	0	1209	2012	11	0	436	2056	26	1	1483	2032	20	0	2377	15	0
Yes	282	2053	21	1	272	2017	13	1	90	2093	43	4	323	2031	21	1	534	17	0
No	2	---	---	---	4	---	---	---	3	---	---	---	4	---	---	---	4	---	---
No Information Provided	0	---	---	---	0	---	---	---	0	---	---	---	0	---	---	---	0	---	---
Title I, Part A	1092	2039	18	0	970	2010	11	0	335	2051	22	0	1176	2030	20	0	1897	15	0
Participants	529	2054	23	1	515	2018	13	0	194	2082	40	3	633	2035	19	0	1016	15	0
Nonparticipants	2	---	---	---	0	---	---	---	0	---	---	---	1	---	---	---	2	---	---
No Information Provided	0	---	---	---	0	---	---	---	0	---	---	---	0	---	---	---	0	---	---
Migrant	70	2028	13	0	54	2008	11	0	22	2023	14	0	65	2025	15	0	111	14	0
Yes	1553	2045	20	0	1431	2013	11	0	507	2064	29	1	1745	2032	20	0	2804	15	0
No	0	---	---	---	0	---	---	---	0	---	---	---	0	---	---	---	0	---	---
No Information Provided	0	---	---	---	0	---	---	---	0	---	---	---	0	---	---	---	0	---	---
LEP	1623	2044	20	0	1485	2013	11	0	529	2062	29	1	1810	2032	20	0	2915	15	0
Current LEP	0	---	---	---	0	---	---	---	0	---	---	---	0	---	---	---	0	---	---
Non-LEP (Monitored 1st Year)	0	---	---	---	0	---	---	---	0	---	---	---	0	---	---	---	0	---	---
Non-LEP (Monitored 2nd Year)	0	---	---	---	0	---	---	---	0	---	---	---	0	---	---	---	0	---	---
Other Non-LEP	0	---	---	---	0	---	---	---	0	---	---	---	0	---	---	---	0	---	---
No Information Provided	0	---	---	---	0	---	---	---	0	---	---	---	0	---	---	---	0	---	---
Bilingual	2	---	---	---	4	---	---	---	2	---	---	---	3	---	---	---	5	20	0
Participants	1618	2044	20	0	1480	2013	11	0	526	2062	29	1	1805	2032	20	0	2907	15	0
Nonparticipants	3	---	---	---	1	---	---	---	1	---	---	---	2	---	---	---	3	---	---
No Information Provided	0	---	---	---	0	---	---	---	0	---	---	---	0	---	---	---	0	---	---
ESL	1466	2039	18	0	1263	2010	11	0	447	2050	25	0	1548	2030	19	0	2531	14	0
Participants	154	2088	38	1	220	2026	16	0	80	2127	48	6	260	2043	25	0	381	19	0
Nonparticipants	3	---	---	---	2	---	---	---	2	---	---	---	2	---	---	---	3	---	---
No Information Provided	0	---	---	---	0	---	---	---	0	---	---	---	0	---	---	---	0	---	---
Special Education	10	2064	40	0	17	2013	18	0	7	2091	43	0	21	2038	5	0	30	10	0
Yes	1612	2044	20	0	1467	2013	11	0	522	2062	29	1	1787	2032	20	0	2883	15	0
No	1	---	---	---	1	---	---	---	0	---	---	---	2	---	---	---	2	---	---
No Information Provided	0	---	---	---	0	---	---	---	0	---	---	---	0	---	---	---	0	---	---
Gifted/Talented	11	2225	55	27	19	2114	32	11	9	2314	78	56	20	2124	40	10	24	38	8
Participants	1611	2043	19	0	1466	2012	11	0	520	2058	28	0	1789	2031	20	0	2890	15	0
Nonparticipants	1	---	---	---	0	---	---	---	0	---	---	---	1	---	---	---	1	---	---
No Information Provided	0	---	---	---	0	---	---	---	0	---	---	---	0	---	---	---	0	---	---
At-Risk	1567	2043	19	0	1435	2011	11	0	507	2056	27	0	1746	2031	20	0	2818	15	0
Yes	55	2089	33	4	50	2069	28	2	22	2196	64	23	63	2062	30	2	96	22	1
No	1	---	---	---	0	---	---	---	0	---	---	---	1	---	---	---	1	---	---
No Information Provided	0	---	---	---	0	---	---	---	0	---	---	---	0	---	---	---	0	---	---
Career/Technology Education	1076	2043	20	0	979	2012	11	0	346	2060	29	1	1205	2032	20	0	1931	15	0
Participants	545	2045	20	0	505	2013	12	0	182	2064	29	1	602	2030	19	0	981	15	0
Nonparticipants	2	---	---	---	1	---	---	---	1	---	---	---	3	---	---	---	3	---	---
No Information Provided	0	---	---	---	0	---	---	---	0	---	---	---	0	---	---	---	0	---	---

"---" = No Data Reported For Fewer Than Five Students

**Non-Limited English Proficient Students**

"---" = No Data Reported For  
Fewer Than Five Students

**English Language Arts**

	Total Items Tested	Average Items Correct					
		Number	Percent				
1. Basic Understanding .....	8	6.3	79				
2. Literary Elements and Techniques .....	8	5.3	66				
<i>Short Answer Rating (Literary Selection)</i> .....	3	1.0	32				
3. Analysis and Evaluation .....	12	7.9	66				
<i>Short Answer Rating (Expository Selection)</i> .....	3	1.1	37				
<i>Short Answer Rating (Connecting Selections)</i> .....	3	0.9	29				
6. Revising and Editing .....	20	14.6	73				
<b>4-5. Written Composition - Effectiveness/Command of Conventions</b>							
<i>Rating</i>	0	1	2	3	4		
<i>Number</i>	63	797	986	165	26		
<i>Percent</i>	3	39	48	8	1		
<b>Number of Students Tested</b>		<b>Average Scale Score</b>		<b>Met Standard</b>		<b>Commended Performance</b>	
2037		2134		989 49		95 5	

**Mathematics**

	Total Items Tested	Average Items Correct					
		Number	Percent				
1. Functional Relationships .....	5	2.6	52				
2. Properties and Attributes of Functions .....	5	2.4	49				
3. Linear Functions .....	5	2.2	44				
4. Linear Equations and Inequalities .....	5	2.5	50				
5. Quadratic and Other Nonlinear Functions .....	5	2.5	50				
6. Geometric Relationships and Spatial Reasoning ...	7	2.7	38				
7. Two- and Three-Dimensional Representations ....	7	3.0	42				
8. Measurement and Similarity .....	7	2.5	36				
9. Percents/Proportions/Probability/Statistics .....	5	2.2	44				
10. Mathematical Processes and Tools .....	9	3.0	33				
<b>Number of Students Tested</b>		<b>Average Scale Score</b>		<b>Met Standard</b>		<b>Commended Performance</b>	
9233		2033		1863 20		26 0	

**Social Studies**

	Total Items Tested	Average Items Correct					
		Number	Percent				
1. Issues and Events in U.S. History .....	13	6.1	47				
2. Geographic Influences on History .....	9	4.6	51				
3. Economic and Social Influences on History .....	13	7.9	61				
4. Political Influences on History .....	9	5.2	57				
5. Critical-Thinking Skills .....	11	6.7	61				
<b>Number of Students Tested</b>		<b>Average Scale Score</b>		<b>Met Standard</b>		<b>Commended Performance</b>	
1566		2134		857 55		84 5	

**Science**

	Total Items Tested	Average Items Correct					
		Number	Percent				
1. Nature of Science .....	17	7.9	46				
2. Organization of Living Systems .....	8	3.3	41				
3. Interdependence of Organisms and the Environment .....	8	4.4	55				
4. Structures and Properties of Matter .....	11	4.8	44				
5. Motion, Forces, and Energy .....	11	4.7	42				
<b>Number of Students Tested</b>		<b>Average Scale Score</b>		<b>Met Standard</b>		<b>Commended Performance</b>	
9043		2052		2437 27		11 0	

**Administration Summary**

	Number	Percent
Number of Students Tested .....	14451	77
Students Absent from All Tests .....	236	1
Students Exempt from All Tests: ARD .....	236	1
Other Students Not Tested .....	3916	21
Total Answer Documents Submitted .....	18839	100

**Met Standard Summary**

	Number	Percent
Met STANDARD		
on All Tests Taken .....	3260	23
Did NOT Meet STANDARD on:		
<i>One Test Only</i> .....	7516	52
<i>Two Tests Only</i> .....	2964	21
<i>Three Tests Only</i> .....	555	4
<i>All Four Tests</i> .....	156	1

**Commended Performance Summary**

	Number	Percent
COMMENDED PERFORMANCE		
on All Tests Taken .....	49	0
Did NOT Achieve COMMENDED PERFORMANCE on:		
<i>One Test Only</i> .....	9204	64
<i>Two Tests Only</i> .....	3728	26
<i>Three Tests Only</i> .....	877	6
<i>All Four Tests</i> .....	593	4

**Non-Limited English Proficient Students**

	English Language Arts				Mathematics				Social Studies				Science				All Tests Taken		
	Number of Students Tested	Average Scale Score	Percent Met Standard	Percent Comm- ended	Number of Students Tested	Average Scale Score	Percent Met Standard	Percent Comm- ended	Number of Students Tested	Average Scale Score	Percent Met Standard	Percent Comm- ended	Number of Students Tested	Average Scale Score	Percent Met Standard	Percent Comm- ended	Number of Students Tested	Percent Met Standard	Percent Comm- ended
<b>All Non-Limited Eng. Prof. Stud</b>	2037	2134	49	5	9233	2033	20	0	1566	2134	55	5	9043	2052	27	0	14451	23	0
<b>Male</b>	1077	2121	44	3	3517	2032	20	0	549	2167	64	9	3191	2055	29	0	5558	23	0
<b>Female</b>	960	2149	54	7	5713	2034	20	0	1017	2117	50	3	5851	2050	26	0	8889	22	0
<b>No Information Provided</b>	0	---	---	---	3	---	---	---	0	---	---	---	1	---	---	---	4	---	---
<b>Native American</b>	9	2094	11	0	22	2020	18	0	5	2128	40	0	27	2057	30	0	35	14	0
<b>Asian</b>	54	2158	67	6	108	2062	33	2	30	2205	73	7	128	2073	39	0	207	38	0
<b>African American</b>	468	2108	40	2	2628	2021	16	0	385	2113	49	2	2349	2043	23	0	3742	17	0
<b>Hispanic</b>	1035	2115	44	3	4600	2034	20	0	817	2116	49	4	5086	2049	26	0	7654	22	0
<b>White</b>	469	2200	66	10	1872	2049	25	1	327	2198	74	13	1451	2074	37	1	2810	30	1
<b>No Information Provided</b>	2	---	---	---	3	---	---	---	2	---	---	---	2	---	---	---	3	---	---
<b>Economically Disadvantaged</b> <i>Yes</i>	1146	2109	41	3	5068	2030	19	0	904	2109	47	3	5401	2048	25	0	8165	21	0
<b>Economically Disadvantaged</b> <i>No</i>	890	2166	58	7	4157	2038	22	0	661	2169	66	9	3638	2057	30	0	6275	24	1
<b>Economically Disadvantaged</b> <i>No Information Provided</i>	1	---	---	---	8	2000	0	0	1	---	---	---	4	---	---	---	11	9	0
<b>Title I, Part A</b> <i>Participants</i>	1008	2111	43	3	4652	2029	19	0	795	2113	47	3	4716	2049	26	0	7358	21	0
<b>Title I, Part A</b> <i>Nonparticipants</i>	1029	2157	54	6	4579	2038	21	0	770	2156	62	8	4325	2055	28	0	7090	24	1
<b>Title I, Part A</b> <i>No Information Provided</i>	0	---	---	---	2	---	---	---	1	---	---	---	2	---	---	---	3	---	---
<b>Migrant</b> <i>Yes</i>	31	2057	23	0	130	2030	19	0	25	2081	28	0	162	2037	21	0	233	18	0
<b>Migrant</b> <i>No</i>	2006	2135	49	5	9101	2034	20	0	1541	2135	55	5	8881	2052	27	0	14216	23	0
<b>Migrant</b> <i>No Information Provided</i>	0	---	---	---	2	---	---	---	0	---	---	---	0	---	---	---	2	---	---
<b>LEP</b> <i>Current LEP</i>	0	---	---	---	0	---	---	---	0	---	---	---	0	---	---	---	0	---	---
<b>LEP</b> <i>Non-LEP (Monitored 1st Year)</i>	70	2061	26	0	142	2036	23	0	46	2083	43	0	204	2052	26	0	294	26	0
<b>LEP</b> <i>Non-LEP (Monitored 2nd Year)</i>	40	2083	45	3	118	2042	22	0	19	2074	26	0	150	2054	25	0	211	24	0
<b>LEP</b> <i>Other Non-LEP</i>	1927	2138	49	5	8973	2033	20	0	1501	2137	55	6	8689	2052	27	0	13946	22	0
<b>LEP</b> <i>No Information Provided</i>	0	---	---	---	0	---	---	---	0	---	---	---	0	---	---	---	0	---	---
<b>Bilingual</b> <i>Participants</i>	0	---	---	---	2	---	---	---	1	---	---	---	1	---	---	---	3	---	---
<b>Bilingual</b> <i>Nonparticipants</i>	2036	2134	49	5	9228	2033	20	0	1565	2134	55	5	9041	2052	27	0	14444	23	0
<b>Bilingual</b> <i>No Information Provided</i>	1	---	---	---	3	---	---	---	0	---	---	---	1	---	---	---	4	---	---
<b>ESL</b> <i>Participants</i>	96	2035	20	0	108	2026	19	0	57	2053	26	0	129	2040	22	0	197	18	0
<b>ESL</b> <i>Nonparticipants</i>	1941	2139	50	5	9124	2034	20	0	1509	2137	56	6	8914	2052	27	0	14253	23	0
<b>ESL</b> <i>No Information Provided</i>	0	---	---	---	1	---	---	---	0	---	---	---	0	---	---	---	1	---	---
<b>Special Education</b> <i>Yes</i>	123	2082	34	2	206	2013	16	0	79	2096	47	5	240	2033	22	0	391	19	1
<b>Special Education</b> <i>No</i>	1912	2138	50	5	9017	2034	20	0	1487	2136	55	5	8800	2052	27	0	14050	23	0
<b>Special Education</b> <i>No Information Provided</i>	2	---	---	---	10	1995	10	0	0	---	---	---	3	---	---	---	10	10	0
<b>Gifted/Talented</b> <i>Participants</i>	32	2339	84	44	62	2146	55	10	23	2373	87	52	62	2130	58	3	122	55	12
<b>Gifted/Talented</b> <i>Nonparticipants</i>	2004	2131	48	4	9167	2033	20	0	1542	2131	54	5	8979	2051	27	0	14324	22	0
<b>Gifted/Talented</b> <i>No Information Provided</i>	1	---	---	---	4	---	---	---	1	---	---	---	2	---	---	---	5	0	0
<b>At-Risk</b> <i>Yes</i>	1621	2121	45	3	7930	2030	19	0	1298	2121	52	3	7806	2049	26	0	12369	21	0
<b>At-Risk</b> <i>No</i>	414	2187	61	11	1295	2054	28	1	267	2199	69	15	1230	2067	34	0	2073	31	2
<b>At-Risk</b> <i>No Information Provided</i>	2	---	---	---	8	2017	13	0	1	---	---	---	7	2047	29	0	9	11	0
<b>Career/Technology Education</b> <i>Participants</i>	1239	2139	51	5	6036	2035	20	0	1003	2135	57	5	5993	2053	28	0	9540	23	0
<b>Career/Technology Education</b> <i>Nonparticipants</i>	791	2128	45	5	3179	2032	20	0	557	2134	52	6	3034	2049	25	0	4888	21	0
<b>Career/Technology Education</b> <i>No Information Provided</i>	7	2045	57	0	18	1970	0	0	6	2035	0	0	16	1984	13	0	23	13	0

"---" = No Data Reported For Fewer Than Five Students









### All Students

					Results for Each Objective										All Tests Taken		
					1		2		3		4		5		Number of Students Tested	Percent Met Standard	Percent Commented Performance
					Nature of Science		Organization of Living Systems		Interdependence of Organisms and the Environment		Structures and Properties of Matter		Motion, Forces, and Energy				
					Number of Items Tested in Each Objective												
17		8		8		11		11									
Average Number of Items Correct / Average Percent of Items Correct																	
<b>All Students</b>					7.8	46	3.2	40	4.4	55	4.8	44	4.6	42	17539	21	0
<b>Male</b>					8.0	47	3.2	40	4.5	56	4.8	43	4.6	41	6899	21	0
<b>Female</b>					7.7	45	3.3	41	4.3	54	4.8	44	4.6	42	10629	21	0
<b>No Information Provided</b>					7.1	42	3.4	43	5.4	68	4.1	38	5.0	45	11	18	0
<b>Native American</b>					7.8	46	3.5	44	4.5	57	4.6	42	4.7	43	40	13	0
<b>Asian</b>					8.5	50	3.3	41	4.3	54	5.4	49	4.9	45	313	34	0
<b>African American</b>					7.5	44	3.3	41	4.3	54	4.8	44	4.4	40	3820	17	0
<b>Hispanic</b>					7.7	46	3.1	39	4.3	54	4.7	43	4.5	41	10379	20	0
<b>White</b>					8.5	50	3.6	45	4.8	60	5.1	46	5.1	47	2864	30	1
<b>No Information Provided</b>					8.5	50	3.3	41	4.6	57	4.9	44	4.7	43	123	27	2
<b>Economically Disadvantaged</b>					7.7	45	3.2	40	4.3	54	4.7	43	4.5	41	8215	19	0
<i>Free Meals</i>					8.0	47	3.2	40	4.3	54	4.7	43	4.5	41	6899	21	0
<i>Reduced Meals</i>					7.9	46	3.3	41	4.4	55	4.8	44	4.7	42	1272	22	0
<i>Other</i>					7.8	46	3.3	41	4.4	55	4.8	43	4.6	42	1068	21	0
<i>No Information Provided</i>					8.0	47	3.3	41	4.5	56	4.9	44	4.7	43	6818	24	1
<b>Title I, Part A Schoolwide Program Participants</b>					8.2	48	3.3	41	4.6	57	4.8	43	4.5	41	166	23	1
<i>Targeted Assistance Participants</i>					7.7	46	3.2	40	4.4	55	4.7	43	4.5	41	9103	20	0
<i>Nonparticipants (Previous Participants)</i>					7.0	41	3.0	38	3.9	49	4.5	41	4.5	41	146	16	0
<i>Homeless Participants at Non-Title I Schools</i>					---	---	---	---	---	---	---	---	---	---	4	---	---
<i>Nonparticipants (Not Previous Participants)</i>					5.9	35	3.1	39	3.4	43	4.7	43	3.9	35	20	20	0
<b>No Information Provided</b>					7.9	47	3.3	41	4.4	55	4.9	44	4.7	43	8112	23	0
<b>Migrant</b>					8.2	48	3.3	42	4.5	56	4.9	44	4.6	42	154	23	1
<i>Yes</i>					7.5	44	3.1	38	4.2	53	4.5	41	4.2	38	358	16	0
<i>No</i>					7.8	46	3.2	40	4.4	55	4.8	44	4.6	42	17035	21	0
<b>No Information Provided</b>					8.5	50	3.4	42	4.6	58	4.9	44	4.7	43	146	26	1
<b>Limited English Proficient</b>					7.3	43	3.0	37	4.1	51	4.6	42	4.4	40	2915	15	0
<i>Current LEP</i>					8.0	47	3.2	40	4.3	54	5.0	46	4.6	42	294	26	0
<i>Non-LEP (Monitored 1st Year)</i>					8.0	47	3.4	43	4.4	56	4.6	42	4.9	45	211	24	0
<i>Non-LEP (Monitored 2nd Year)</i>					7.9	46	3.3	41	4.4	56	4.8	44	4.7	42	13946	22	0
<i>Other Non-LEP</i>					8.4	49	3.4	42	4.6	57	4.9	45	4.7	43	173	25	1
<b>Bilingual/ESL Program</b>					---	---	---	---	---	---	---	---	---	---	8	25	0
<i>Bilingual</i>					---	---	---	---	---	---	---	---	---	---	---	---	---
<i>ESL</i>					7.3	43	2.9	37	4.0	51	4.6	42	4.3	40	2736	15	0
<i>Neither</i>					7.9	46	3.3	41	4.4	55	4.8	44	4.7	42	14632	23	0
<b>No Information Provided</b>					8.3	49	3.4	42	4.6	57	4.9	44	4.6	42	155	25	1
<b>Special Education</b>					7.5	44	3.2	40	4.2	52	4.6	42	4.4	40	421	19	0
<i>Yes</i>					7.8	46	3.2	40	4.4	55	4.8	44	4.6	42	16949	21	0
<i>No</i>					8.3	49	3.4	42	4.5	57	4.9	44	4.6	42	169	24	1
<b>Gifted/Talented</b>					9.9	58	4.1	52	5.2	65	6.1	56	5.9	53	146	52	12
<i>Participants</i>					7.8	46	3.2	40	4.4	55	4.8	43	4.6	42	17230	21	0
<i>Nonparticipants</i>					8.3	49	3.4	42	4.6	57	4.9	44	4.6	42	163	24	1
<b>At-Risk</b>					7.7	46	3.2	40	4.3	54	4.8	43	4.6	42	15199	20	0
<i>Yes</i>					8.3	49	3.5	44	4.6	58	5.1	46	4.8	44	2179	31	2
<i>No</i>					8.2	49	3.4	43	4.6	57	5.0	45	4.7	43	161	24	1
<b>Career/Technology Education</b>					7.8	46	3.3	41	4.4	55	4.8	44	4.6	42	4951	22	0
<i>Elective</i>					7.8	46	3.2	41	4.4	55	4.8	44	4.7	42	4208	22	0
<i>Coherent Sequence</i>					7.8	46	3.3	41	4.4	55	4.9	44	4.7	43	2321	23	0
<i>Tech Prep</i>					7.8	46	3.2	40	4.3	54	4.7	43	4.5	41	5880	20	0
<i>No</i>					8.1	48	3.4	43	4.5	56	4.9	44	4.7	42	179	25	2
<b>No Information Provided</b>																	

"---" = No Data Reported  
For Fewer Than Five Students





### All Students Not in Special Education

		Number of Students Tested	Average Scale Score	Percent Met Standard	Percent Commented Performance	Percent Met THCB Standard for Higher Education Readiness	Results for Each Objective										All Tests Taken													
							1	2	3	4	5	6	7	8	9	10	Number of Students Tested	Percent Met Standard	Percent Commented Performance											
							Functional Relationships	Properties and Attributes of Functions	Linear Functions	Linear Equations and Inequalities	Quadratic and Other Nonlinear Functions	Geometric Relationships and Spatial Reasoning	Two- and Three-Dimensional Representations	Measurement and Similarity	Percents/Proportions/Probability/Statistics	Mathematical Processes and Tools														
							Number of Items Tested in Each Objective																							
							5	5	5	5	5	7	7	7	5	9														
							Average Number of Items Correct / Average Percent of Items Correct																							
<b>All Students Not in Special Education</b>		10604	2031	19	0	2	2.5	51	2.4	48	2.2	44	2.5	49	2.5	49	2.7	39	2.9	42	2.5	36	2.2	43	3.0	33	17118	21	0	
	Male	4016	2030	19	0	3	2.5	49	2.4	48	2.2	45	2.5	50	2.4	48	2.7	39	2.9	42	2.5	35	2.2	43	3.0	34	6659	22	0	
	Female	6579	2032	19	0	2	2.6	52	2.4	49	2.2	44	2.5	49	2.5	50	2.7	39	2.9	42	2.5	36	2.2	43	2.9	33	10449	21	0	
	No Information Provided	9	2045	22	0	0	2.0	40	2.6	51	2.3	47	3.2	64	2.1	42	3.0	43	3.3	48	3.1	44	2.6	51	2.6	28	10	20	0	
	Native American	23	2024	17	0	4	2.6	51	2.0	39	2.3	46	2.3	46	2.2	43	2.9	42	3.4	48	2.6	37	2.1	42	2.9	32	36	14	0	
	Asian	143	2063	31	1	6	2.8	57	2.8	57	2.5	50	2.6	53	2.7	54	3.1	44	3.1	44	2.7	38	2.4	48	3.3	37	310	34	0	
	African American	2620	2022	17	0	1	2.6	52	2.4	47	2.1	43	2.3	47	2.4	48	2.6	37	2.7	39	2.4	35	2.1	42	2.9	32	3721	17	0	
	Hispanic	5906	2028	18	0	2	2.5	49	2.4	48	2.2	44	2.4	49	2.5	49	2.7	39	3.0	42	2.5	35	2.1	43	2.9	32	10220	20	0	
	White	1833	2051	26	1	5	2.7	54	2.5	50	2.3	46	2.7	54	2.6	51	2.8	41	3.2	46	2.7	38	2.3	46	3.3	37	2708	31	1	
	No Information Provided	79	2054	30	3	8	2.3	47	2.5	50	2.3	46	2.7	53	2.4	49	2.8	40	3.2	46	2.8	41	2.5	50	3.4	38	123	27	2	
	Economically Disadvantaged																													
	Free Meals	4853	2026	17	0	2	2.5	50	2.4	47	2.2	43	2.4	48	2.4	49	2.7	38	2.9	41	2.5	35	2.1	43	2.9	32	8060	19	0	
	Reduced Meals	751	2028	18	0	2	2.5	50	2.5	49	2.2	44	2.4	49	2.4	49	2.7	38	2.9	42	2.5	36	2.1	41	2.9	32	1243	22	0	
	Other	572	2030	18	0	1	2.4	48	2.4	49	2.4	48	2.3	46	2.6	52	2.8	40	2.9	41	2.4	34	2.2	43	2.9	32	1053	21	0	
	No Information Provided	4319	2038	21	0	3	2.6	52	2.5	49	2.2	45	2.6	51	2.5	50	2.7	39	3.0	43	2.5	36	2.2	45	3.1	34	6598	24	1	
	Title I, Part A Schoolwide Program Participants	5434	2027	18	0	2	2.5	50	2.4	48	2.2	44	2.4	48	2.5	50	2.7	38	2.9	42	2.4	35	2.2	43	2.9	32	8933	20	0	
	Targeted Assistance Participants	90	2010	10	0	2	2.5	49	2.4	47	1.9	39	2.0	40	2.5	50	2.6	37	2.5	36	2.5	35	2.0	40	2.7	30	144	16	0	
	Nonparticipants (Previous Participants)	2	---	---	---	---	---	---	---	---	---	---	---	---	---	---	---	---	---	---	---	---	---	---	---	---	---	4	---	---
	Homeless Participants at Non-Title I Schools	13	2023	23	0	8	2.8	55	2.4	48	2.1	42	2.2	45	2.1	42	1.8	25	3.1	44	2.8	41	2.2	43	3.2	35	20	20	0	
	Nonparticipants (Not Previous Participants)	4968	2036	20	0	3	2.6	52	2.4	49	2.2	45	2.5	51	2.5	49	2.7	39	3.0	42	2.5	36	2.2	44	3.1	34	7864	23	0	
	No Information Provided	97	2044	25	2	6	2.4	47	2.4	49	2.3	46	2.7	53	2.4	48	2.7	39	3.0	43	2.7	38	2.4	48	3.2	36	153	24	1	
	Migrant																													
	Yes	187	2024	17	0	0	2.3	47	2.4	48	2.2	44	2.4	47	2.5	51	2.6	38	3.1	44	2.4	35	2.1	41	2.7	30	350	17	0	
	No	10322	2031	19	0	2	2.5	51	2.4	48	2.2	44	2.5	49	2.5	49	2.7	39	2.9	42	2.5	36	2.2	43	3.0	33	16622	21	0	
	No Information Provided	95	2046	26	2	7	2.4	48	2.4	49	2.2	45	2.7	54	2.4	48	2.7	39	3.1	44	2.7	39	2.4	48	3.3	37	146	26	1	
	Limited English Proficient																													
	Current LEP	1468	2013	11	0	1	2.2	44	2.3	46	2.1	43	2.1	43	2.4	48	2.8	39	2.7	39	2.3	33	2.0	40	2.7	30	2885	15	0	
	Non-LEP (Monitored 1st Year)	142	2036	23	0	2	2.5	51	2.5	50	2.3	45	2.5	50	2.7	54	2.8	40	2.9	41	2.5	35	2.2	45	2.9	33	294	26	0	
	Non-LEP (Monitored 2nd Year)	116	2042	22	0	3	2.7	53	2.7	54	2.4	48	2.5	49	2.6	52	2.8	40	3.2	46	2.6	36	2.1	43	2.9	32	207	25	0	
	Other Non-LEP	8769	2034	20	0	3	2.6	52	2.4	49	2.2	44	2.5	50	2.5	49	2.7	38	3.0	42	2.5	36	2.2	44	3.0	33	13559	23	0	
	No Information Provided	109	2045	25	2	6	2.4	48	2.5	49	2.3	45	2.6	53	2.4	48	2.8	39	3.1	44	2.7	39	2.4	47	3.2	36	173	25	1	
	Bilingual/ESL Program																													
	Bilingual	6	2031	33	0	0	2.5	50	2.3	47	2.0	40	2.8	57	2.3	47	3.3	48	2.0	29	2.0	29	2.2	43	3.7	41	8	25	0	
	ESL	1365	2011	11	0	1	2.2	43	2.3	47	2.1	42	2.1	42	2.4	48	2.8	39	2.7	39	2.3	34	2.0	40	2.7	30	2717	15	0	
	Neither	9129	2034	20	0	3	2.6	52	2.4	49	2.2	44	2.5	50	2.5	50	2.7	39	3.0	42	2.5	36	2.2	44	3.0	33	14231	23	0	
	No Information Provided	99	2045	26	2	6	2.4	49	2.4	48	2.3	45	2.7	53	2.4	48	2.7	39	3.1	44	2.7	38	2.4	48	3.3	37	155	25	1	
	Special Education																													
	Yes	0	---	---	---	---	---	---	---	---	---	---	---	---	---	---	---	---	---	---	---	---	---	---	---	---	---	0	---	---
	No	10493	2031	19	0	2	2.5	51	2.4	48	2.2	44	2.5	49	2.5	49	2.7	39	2.9	42	2.5	36	2.2	43	3.0	33	16949	21	0	
	No Information Provided	111	2040	24	2	6	2.4	49	2.4	48	2.2	45	2.6	52	2.4	47	2.7	38	3.0	43	2.6	37	2.3	46	4.3	36	169	24	1	
	Gifted/Talented																													
	Participants	75	2147	52	11	28	3.3	67	3.2	64	2.8	56	3.3	65	3.2	65	3.6	51	4.0	57	3.7	53	2.8	56	4.7	52	138	54	12	
	Nonparticipants	10424	2030	19	0	2	2.5	51	2.4	48	2.2	44	2.5	49	2.5	49	2.7	39	2.9	42	2.5	35	2.2	43	3.0	33	16817	21	0	
	No Information Provided	105	2043	25	2	7	2.4	47	2.4	48	2.3	45	2.7	54	2.4	48	2.7	38	3.0	43	2.7	38	2.4	48	3.3	36	163	24	1	
	At-Risk																													
	Yes	9183	2028	18	0	2	2.5	50	2.4	48	2.2	44	2.4	49	2.4	49	2.7	38	2.9	42	2.5	35	2.1	43	2.9	32	14843	20	0	
	No	1318	2055	29	1	7	2.8	55	2.6	52	2.4	47	2.7	55	2.6	52	2.9	41	3.1	44	2.7	39	2.4	47	3.4	37	2115	31	2	
	No Information Provided	103	2044	26	2	7	2.3	47	2.4	49	2.2	45	2.6	53	2.4															



### All Students Not in Special Education

	Number of Students Tested	Average Scale Score	Percent Met Standard	Percent Commented Performance	Results for Each Objective										All Tests Taken		
					1		2		3		4		5		Number of Students Tested	Percent Met Standard	Percent Commented Performance
					Number of Items Tested in Each Objective												
					13		9		13		9		11				
					Average Number of Items Correct / Average Percent of Items Correct												
<b>All Students Not in Special Education</b>	2041	2119	49	5	5.8	44	4.3	47	7.5	58	5.0	56	6.5	59	17118	21	0
Male	689	2146	58	8	5.9	48	4.9	54	7.9	61	5.3	59	6.9	63	6659	22	0
Female	1350	2105	44	3	5.6	43	3.9	44	7.3	56	4.8	54	6.2	57	10449	21	0
No Information Provided	2	---	---	---	---	---	---	---	---	---	---	---	---	---	10	20	0
Native American	5	2128	40	0	6.2	48	5.2	58	7.8	60	4.6	51	6.2	56	36	14	0
Asian	53	2161	70	4	7.0	54	4.9	54	8.0	61	5.6	62	7.3	67	310	34	0
African American	376	2115	50	3	5.8	44	4.1	46	7.6	59	5.2	58	6.3	57	3721	17	0
Hispanic	1273	2093	40	2	5.3	41	3.8	42	7.1	54	4.7	52	6.1	55	10220	20	0
White	307	2210	77	15	7.3	56	6.0	67	9.1	70	5.9	65	7.9	72	2708	31	1
No Information Provided	27	2254	81	22	8.0	62	6.7	75	9.4	72	6.0	67	8.0	73	123	27	2
Economically Disadvantaged	1036	2093	40	2	5.3	41	3.8	42	7.1	54	4.7	52	6.1	55	8060	19	0
Free Meals	139	2108	45	4	5.6	43	4.1	46	7.5	57	4.8	54	6.1	56	1243	22	0
Reduced Meals	127	2062	28	0	4.9	37	3.3	37	6.3	48	4.2	47	5.6	51	1053	21	0
Other	704	2165	64	9	6.5	50	5.1	57	8.4	65	5.5	62	7.2	65	6598	24	1
No Information Provided	35	2210	74	17	7.2	55	6.2	69	8.6	66	5.6	63	7.4	67	164	23	1
Title I, Part A Schoolwide Program Participants	1074	2097	41	2	5.4	42	3.8	42	7.1	55	4.7	53	6.1	56	8933	20	0
Targeted Assistance Participants	23	2059	17	0	4.0	31	3.2	36	6.4	49	4.7	52	5.5	50	144	16	0
Nonparticipants (Previous Participants)	1	---	---	---	---	---	---	---	---	---	---	---	---	---	4	---	---
Homeless Participants at Non-Title I Schools	3	---	---	---	---	---	---	---	---	---	---	---	---	---	20	20	0
Nonparticipants (Not Previous Participants)	908	2143	58	7	6.2	48	4.7	53	8.0	61	5.3	59	6.8	62	7864	23	0
No Information Provided	32	2223	78	19	7.3	56	6.4	72	8.8	68	5.7	64	7.6	69	153	24	1
Migrant	49	2055	22	0	4.8	37	3.1	35	6.3	49	4.1	45	5.3	48	350	17	0
Yes	1963	2119	49	4	5.8	44	4.3	47	7.5	58	5.0	56	6.5	59	16622	21	0
No	29	2238	83	21	7.6	58	6.6	74	9.2	71	5.9	66	7.8	71	146	26	1
No Information Provided	522	2062	29	1	4.8	37	3.2	35	6.3	48	4.4	49	5.4	49	2885	15	0
Limited English Proficient	46	2083	43	0	5.3	41	3.7	42	6.9	53	4.1	46	6.2	57	294	26	0
Current LEP	19	2074	26	0	5.2	40	3.2	36	6.8	52	4.1	46	5.9	54	207	25	0
Non-LEP (Monitored 1st Year)	1422	2139	56	6	6.1	47	4.6	51	8.0	61	5.2	58	6.8	62	13559	23	0
Non-LEP (Monitored 2nd Year)	32	2232	81	19	7.5	58	6.6	73	9.1	70	5.8	65	7.8	70	173	25	1
Other Non-LEP	3	---	---	---	---	---	---	---	---	---	---	---	---	---	8	25	0
No Information Provided	501	2050	25	0	4.6	36	3.0	33	6.1	47	4.2	47	5.2	47	2717	15	0
Bilingual/ESL Program	1505	2139	56	6	6.1	47	4.6	51	8.0	61	5.2	58	6.8	62	14231	23	0
Bilingual	30	2233	80	20	7.5	57	6.6	73	9.1	70	5.8	64	7.7	70	155	25	1
ESL	0	---	---	---	---	---	---	---	---	---	---	---	---	---	0	---	---
Yes	2011	2117	48	4	5.8	44	4.2	47	7.5	58	5.0	55	6.4	58	16949	21	0
No	30	2233	80	20	7.5	57	6.6	73	9.1	70	5.8	64	7.7	70	169	24	1
No Information Provided	31	2362	84	55	9.9	76	7.5	83	11.1	85	7.3	81	9.4	85	138	54	12
Gifted/Talented	1978	2113	48	4	5.7	44	4.2	46	7.4	57	4.9	55	6.4	58	16817	21	0
Participants	32	2223	78	19	7.3	56	6.4	72	8.8	68	5.7	64	7.6	69	163	24	1
Nonparticipants	1729	2103	45	2	5.5	42	4.0	45	7.3	56	4.8	54	6.2	57	14843	20	0
Yes	281	2203	69	16	7.2	55	5.6	62	8.9	69	5.9	65	7.7	70	2115	31	2
No	31	2226	77	19	7.4	57	6.5	72	8.9	68	5.7	64	7.6	70	160	24	1
No Information Provided	656	2128	53	5	5.9	45	4.4	49	7.7	59	5.2	58	6.7	61	4808	22	0
Career/Technology Education	384	2106	46	4	5.5	42	4.1	46	7.3	56	4.9	54	6.2	56	4113	22	0
Elective	243	2107	47	2	5.6	43	4.0	44	7.4	57	4.9	54	6.4	58	2251	23	0
Coherent Sequence	721	2117	46	5	5.8	45	4.2	47	7.5	57	4.9	54	6.3	58	5769	20	0
Tech Prep	37	2206	68	19	7.1	55	5.8	65	8.6	66	5.4	60	7.6	69	177	24	2
No Information Provided																	

"---" = No Data Reported  
For Fewer Than Five Students



## Demographic Performance Summary — Science

Report Date: AUGUST 2007  
Date of Testing: JULY 2007

### All Students Not in Special Education

	Number of Students Tested	Average Scale Score	Percent Met Standard	Percent Commended Performance	Results for Each Objective										All Tests Taken		
					1	2		3		4		5		Number of Students Tested	Percent Met Standard	Percent Commended Performance	
					Nature of Science	Organization of Living Systems	Interdependence of Organisms and the Environment		Structures and Properties of Matter		Motion, Forces, and Energy						
													Number of Items Tested in Each Objective				
					17	8	8		11		11						
Average Number of Items Correct / Average Percent of Items Correct																	
<b>All Students Not in Special Education</b>	10699	2049	26	0	7.8	46	3.2	40	4.4	55	4.8	44	4.6	42	17118	21	0
Male	3815	2052	28	0	8.1	47	3.2	40	4.5	56	4.8	44	4.6	42	6659	22	0
Female	6878	2047	25	0	7.7	45	3.3	41	4.3	54	4.8	44	4.6	42	10449	21	0
No Information Provided	6	2074	33	0	7.8	46	3.7	46	5.5	69	4.7	42	5.3	48	10	20	0
Native American	27	2059	30	0	7.9	46	3.6	45	4.6	58	4.7	43	4.9	44	36	14	0
Asian	192	2065	38	0	8.5	50	3.3	41	4.3	54	5.4	49	4.9	45	310	34	0
African American	2326	2043	23	0	7.5	44	3.3	41	4.3	54	4.8	44	4.4	40	3721	17	0
Hispanic	6682	2045	24	0	7.7	46	3.1	39	4.3	54	4.7	43	4.6	41	10220	20	0
White	1397	2076	38	1	8.6	50	3.6	45	4.8	60	5.1	47	5.1	47	2708	31	1
No Information Provided	75	2066	33	3	8.5	50	3.3	41	4.6	57	4.9	44	4.7	43	123	27	2
Economically Disadvantaged																	
Free Meals	5239	2043	23	0	7.7	45	3.2	40	4.3	54	4.7	43	4.5	41	8060	19	0
Reduced Meals	836	2051	27	0	7.9	47	3.3	41	4.4	55	4.8	44	4.7	42	1243	22	0
Other	696	2048	26	0	7.8	46	3.3	41	4.4	54	4.8	43	4.6	42	1053	21	0
No Information Provided	3829	2056	29	0	8.0	47	3.3	41	4.5	56	4.9	44	4.8	43	6598	24	1
No Information Provided	99	2060	27	2	8.3	49	3.3	41	4.6	57	4.8	44	4.6	42	164	23	1
Title I, Part A Schoolwide Program Participants	5685	2046	25	0	7.7	46	3.2	40	4.4	55	4.8	43	4.5	41	8933	20	0
Targeted Assistance Participants	102	2028	19	0	7.0	41	3.0	37	3.9	49	4.5	41	4.5	41	144	16	0
Nonparticipants (Previous Participants)	3	---	---	---	---	---	---	---	---	---	---	---	---	---	4	---	---
Homeless Participants at Non-Title I Schools	10	2007	10	0	5.9	35	3.1	39	3.4	43	4.7	43	3.9	35	20	20	0
Nonparticipants (Not Previous Participants)	4803	2053	27	0	7.9	47	3.3	41	4.4	55	4.9	44	4.7	43	7864	23	0
No Information Provided	96	2062	30	2	8.3	49	3.3	42	4.5	56	4.9	45	4.7	42	153	24	1
Migrant																	
Yes	233	2033	19	0	7.5	44	3.1	38	4.2	52	4.5	41	4.1	38	350	17	0
No	10379	2049	26	0	7.8	46	3.2	40	4.4	55	4.8	44	4.6	42	16622	21	0
No Information Provided	87	2066	32	2	8.5	50	3.4	42	4.6	58	4.9	44	4.7	43	146	26	1
Limited English Proficient																	
Current LEP	1789	2032	20	0	7.3	43	3.0	37	4.1	51	4.6	42	4.4	40	2885	15	0
Non-LEP (Monitored 1st Year)	204	2052	26	0	8.0	47	3.2	40	4.3	54	5.0	46	4.6	42	294	26	0
Non-LEP (Monitored 2nd Year)	147	2054	26	0	8.0	47	3.4	43	4.4	56	4.6	42	4.9	45	207	25	0
Other Non-LEP	8452	2052	27	0	7.9	47	3.3	41	4.4	56	4.8	44	4.7	42	13559	23	0
No Information Provided	107	2063	32	2	8.4	49	3.4	42	4.6	57	4.9	45	4.7	43	173	25	1
Bilingual/ESL Program																	
Bilingual	4	---	---	---	---	---	---	---	---	---	---	---	---	---	8	25	0
ESL	1667	2031	20	0	7.3	43	2.9	37	4.1	51	4.6	42	4.3	40	2717	15	0
Neither	8929	2052	27	0	7.9	47	3.3	41	4.4	56	4.8	44	4.7	42	14231	23	0
No Information Provided	95	2062	29	2	8.3	49	3.4	42	4.6	57	4.9	44	4.6	42	155	25	1
Special Education																	
Yes	0	---	---	---	---	---	---	---	---	---	---	---	---	---	0	---	---
No	10597	2049	26	0	7.8	46	3.2	40	4.4	55	4.8	44	4.6	42	16949	21	0
No Information Provided	102	2061	30	2	8.3	49	3.4	42	4.5	57	4.9	44	4.6	42	169	24	1
Gifted/Talented																	
Participants	77	2134	57	5	10.1	59	4.2	53	5.3	66	6.2	56	6.0	54	138	54	12
Nonparticipants	10522	2048	26	0	7.8	46	3.2	40	4.4	55	4.8	44	4.6	42	16817	21	0
No Information Provided	100	2062	30	2	8.3	49	3.4	42	4.6	57	4.9	44	4.6	42	163	24	1
At-Risk																	
Yes	9343	2046	25	0	7.7	46	3.2	40	4.3	54	4.8	43	4.6	42	14843	20	0
No	1256	2068	35	1	8.4	49	3.6	44	4.7	58	5.1	46	4.9	44	2115	31	2
No Information Provided	100	2065	31	2	8.3	49	3.4	43	4.6	58	5.0	45	4.7	43	160	24	1
Career/Technology Education																	
Elective	3006	2050	26	0	7.8	46	3.2	41	4.4	55	4.8	44	4.6	42	4808	22	0
Coherent Sequence	2547	2050	26	0	7.9	46	3.2	40	4.4	55	4.8	44	4.7	42	4113	22	0
Tech Prep	1458	2052	28	0	7.9	46	3.3	41	4.4	55	4.9	45	4.7	43	2251	23	0
No	3576	2046	24	0	7.8	46	3.2	40	4.3	54	4.7	43	4.5	41	5769	20	0
No Information Provided	112	2064	30	3	8.2	48	3.4	43	4.5	57	4.9	45	4.7	43	177	24	2

"---" = No Data Reported  
For Fewer Than Five Students

**Special Education Students**

	Number of Students Tested	Average Scale Score	Percent Met Standard	Percent Commented Performance	Percent Met THCEB Standard for Higher Education Readiness	Results for Each Objective										All Tests Taken						
						1	2		3			6		Number of Students Tested	Percent Met Standard	Percent Commented Performance						
						Basic Understanding	Literary Elements and Techniques	Short Answer Rating (Literary Selection)	Analysis and Evaluation	Short Answer Rating (Expository Selection)	Short Answer Rating (Connecting Selections)	Revising and Editing										
						Number of Items Tested in Each Objective										Number of Students Tested	Percent Met Standard	Percent Commented Performance				
						8	8	3	12	3	3	20										
Average Number of Items Correct / Average Percent of Items Correct										Number of Students Tested	Percent Met Standard	Percent Commented Performance										
8	8	3	12	3	3	20																
<b>All Special Education Students</b>	133	2080	35	2	4	5.8	73	4.7	59	0.9	29	7.4	61	0.9	31	0.8	26	13.3	66	421	19	0
Male	86	2081	34	1	2	5.9	74	4.9	62	0.8	28	7.3	61	0.9	31	0.8	26	12.9	65	240	18	1
Female	47	2080	36	2	6	5.7	71	4.4	55	0.9	30	7.5	62	1.0	32	0.8	27	14.0	70	180	20	0
No Information Provided	0	---	---	---	---	---	---	---	---	---	---	---	---	---	---	---	---	---	---	1	---	---
Native American	2	---	---	---	---	---	---	---	---	---	---	---	---	---	---	---	---	---	---	4	---	---
Asian	0	---	---	---	---	---	---	---	---	---	---	---	---	---	---	---	---	---	---	3	---	---
African American	27	2050	41	0	0	5.6	70	4.2	53	0.8	26	7.3	61	0.9	28	0.6	20	11.7	59	99	19	0
Hispanic	45	2092	29	4	4	5.5	69	4.7	58	0.8	28	6.9	57	0.9	29	0.8	25	13.9	69	159	13	1
White	59	2088	37	0	5	6.2	77	5.1	63	0.9	30	7.7	64	1.0	34	0.9	29	13.6	68	156	24	1
No Information Provided	0	---	---	---	---	---	---	---	---	---	---	---	---	---	---	---	---	---	---	0	---	---
Economically Disadvantaged	47	2062	32	0	2	5.5	69	4.0	50	0.8	28	7.0	58	0.8	28	0.6	19	13.0	65	155	18	0
Free Meals	9	2092	11	0	11	6.3	79	5.0	63	1.0	33	7.9	66	1.1	37	1.0	33	12.4	62	29	10	0
Reduced Meals	5	2070	40	0	0	5.4	68	4.8	60	0.8	27	6.6	55	1.0	33	0.4	13	12.0	60	15	27	0
Other	72	2092	39	3	4	6.0	75	5.2	65	0.9	29	7.6	63	1.0	33	0.9	31	13.7	68	220	20	1
No Information Provided	0	---	---	---	---	---	---	---	---	---	---	---	---	---	---	---	---	---	---	2	---	---
Title I, Part A Schoolwide Program Participants	49	2043	33	0	0	5.6	70	4.4	55	0.8	27	6.8	57	0.9	31	0.7	23	12.6	63	170	15	0
Targeted Assistance Participants	0	---	---	---	---	---	---	---	---	---	---	---	---	---	---	---	---	---	---	2	---	---
Nonparticipants (Previous Participants)	0	---	---	---	---	---	---	---	---	---	---	---	---	---	---	---	---	---	---	0	---	---
Homeless Participants at Non-Title I Schools	0	---	---	---	---	---	---	---	---	---	---	---	---	---	---	---	---	---	---	0	---	---
Nonparticipants (Not Previous Participants)	84	2102	36	2	6	6.0	75	4.9	62	0.9	30	7.7	64	0.9	31	0.8	28	13.7	68	248	21	1
No Information Provided	0	---	---	---	---	---	---	---	---	---	---	---	---	---	---	---	---	---	---	1	---	---
Migrant	2	---	---	---	---	---	---	---	---	---	---	---	---	---	---	---	---	---	---	8	0	0
Yes	131	2081	35	2	4	5.9	73	4.7	59	0.9	28	7.4	62	0.9	31	0.8	26	13.3	67	413	19	0
No	0	---	---	---	---	---	---	---	---	---	---	---	---	---	---	---	---	---	---	0	---	---
No Information Provided	0	---	---	---	---	---	---	---	---	---	---	---	---	---	---	---	---	---	---	0	---	---
Limited English Proficient	10	2064	40	0	0	5.3	66	3.8	48	0.9	30	5.9	49	1.1	37	0.6	20	13.7	69	30	10	0
Current LEP	0	---	---	---	---	---	---	---	---	---	---	---	---	---	---	---	---	---	---	0	---	---
Non-LEP (Monitored 1st Year)	1	---	---	---	---	---	---	---	---	---	---	---	---	---	---	---	---	---	---	4	---	---
Non-LEP (Monitored 2nd Year)	122	2082	34	2	4	5.9	74	4.8	60	0.8	28	7.5	62	0.9	31	0.8	27	13.2	66	387	19	1
Other Non-LEP	0	---	---	---	---	---	---	---	---	---	---	---	---	---	---	---	---	---	---	0	---	---
No Information Provided	0	---	---	---	---	---	---	---	---	---	---	---	---	---	---	---	---	---	---	0	---	---
Bilingual/ESL Program	0	---	---	---	---	---	---	---	---	---	---	---	---	---	---	---	---	---	---	0	---	---
Bilingual	6	2021	17	0	0	4.2	52	3.8	48	0.8	28	4.3	36	1.0	33	0.5	17	12.7	63	19	11	0
ESL	126	2084	36	2	4	6.0	75	4.8	60	0.8	28	7.5	63	0.9	31	0.8	26	13.3	67	401	19	0
Neither	0	---	---	---	---	---	---	---	---	---	---	---	---	---	---	---	---	---	---	0	---	---
No Information Provided	0	---	---	---	---	---	---	---	---	---	---	---	---	---	---	---	---	---	---	0	---	---
Special Education	133	2080	35	2	4	5.8	73	4.7	59	0.9	29	7.4	61	0.9	31	0.8	26	13.3	66	421	19	0
Yes	0	---	---	---	---	---	---	---	---	---	---	---	---	---	---	---	---	---	---	0	---	---
No	0	---	---	---	---	---	---	---	---	---	---	---	---	---	---	---	---	---	---	0	---	---
No Information Provided	0	---	---	---	---	---	---	---	---	---	---	---	---	---	---	---	---	---	---	0	---	---
Gifted/Talented	0	---	---	---	---	---	---	---	---	---	---	---	---	---	---	---	---	---	---	8	13	0
Participants	133	2080	35	2	4	5.8	73	4.7	59	0.9	29	7.4	61	0.9	31	0.8	26	13.3	66	413	19	0
Nonparticipants	0	---	---	---	---	---	---	---	---	---	---	---	---	---	---	---	---	---	---	0	---	---
No Information Provided	0	---	---	---	---	---	---	---	---	---	---	---	---	---	---	---	---	---	---	0	---	---
At-Risk	112	2076	35	2	4	5.8	73	4.7	59	0.8	28	7.3	61	0.9	31	0.8	25	13.1	66	356	19	1
Yes	20	2098	30	0	0	6.1	76	4.7	58	0.9	28	7.6	63	1.0	33	0.9	30	14.2	71	64	19	0
No	1	---	---	---	---	---	---	---	---	---	---	---	---	---	---	---	---	---	---	1	---	---
No Information Provided	0	---	---	---	---	---	---	---	---	---	---	---	---	---	---	---	---	---	---	0	---	---
Career/Technology Education	44	2094	30	0	2	6.0	75	4.8	60	0.8	28	7.7	64	1.0	35	0.9	29	13.8	69	143	20	1
Elective	26	2077	46	0	8	5.4	68	5.0	63	0.8	27	7.1	59	1.0	35	0.8	26	13.5	68	95	18	0
Coherent Sequence	18	2010	22	0	0	5.4	67	4.4	55	0.8	26	6.4	53	0.7	22	0.6	19	12.5	63	70	17	0
Tech Prep	43	2110	37	5	5	6.3	78	4.7	59	1.0	32	7.7	64	0.9	30	0.8	27	13.1	65	111	17	1
No	2	---	---	---	---	---	---	---	---	---	---	---	---	---	---	---	---	---	---	2	---	---
No Information Provided	0	---	---	---	---	---	---	---	---	---	---	---	---	---	---	---	---	---	---	0	---	---

\* Written Composition information can be found on the Summary Report and Written Performance Summary Report.

**Special Education Students**

	Number of Students Tested	Average Scale Score	Percent Met Standard	Percent Commented Performance	Percent Met THCEB Standard for Higher Education Readiness	Results for Each Objective										All Tests Taken													
						1	2	3	4	5	6	7	8	9	10	Number of Students Tested	Percent Met Standard	Percent Commented Performance											
						Functional Relationships	Properties and Attributes of Functions	Linear Functions	Linear Equations and Inequalities	Quadratic and Other Nonlinear Functions	Geometric Relationships and Spatial Reasoning	Two- and Three-Dimensional Representations	Measurement and Similarity	Percents/Proportions/Probability/Statistics	Mathematical Processes and Tools														
						Number of Items Tested in Each Objective																							
						5	5	5	5	5	7	7	7	5	9														
Average Number of Items Correct / Average Percent of Items Correct																													
<b>All Special Education Students</b>	223	2013	16	0	2	2.4	48	2.2	44	2.2	45	2.3	46	2.3	45	2.5	36	2.8	40	2.4	34	2.2	44	3.0	33	421	19	0	
Male	126	2006	12	0	1	2.3	46	2.2	43	2.3	46	2.1	43	2.2	44	2.4	34	2.7	38	2.4	34	2.0	41	3.0	33	240	20	1	
Female	97	2021	22	1	4	2.5	50	2.3	45	2.2	43	2.5	49	2.4	47	2.7	38	2.9	42	2.4	34	2.4	47	3.0	34	180	18	0	
No Information Provided	0																												
Native American	3																												
Asian	2																												
African American	62	2007	16	0	0	2.5	50	1.9	37	2.2	44	2.2	44	2.4	49	2.3	32	2.3	33	2.2	32	2.1	42	3.1	35	99	19	0	
Hispanic	85	2021	15	1	2	2.4	48	2.3	46	2.2	45	2.3	47	2.1	43	2.6	37	2.8	40	2.4	34	2.3	45	2.9	33	159	13	1	
White	71	2007	17	0	3	2.3	46	2.4	47	2.3	46	2.3	46	2.3	45	2.7	38	3.0	43	2.5	36	2.2	43	3.0	33	156	24	1	
No Information Provided	0																												
Economically Disadvantaged	84	2015	15	0	1	2.5	50	2.2	43	2.3	46	2.5	50	2.2	44	2.5	36	2.4	35	2.4	34	2.1	42	2.9	33	155	18	0	
Free Meals																													
Reduced Meals	16	1997	6	0	0	1.8	35	1.9	38	2.2	44	1.8	36	1.8	36	2.3	33	3.1	44	1.9	28	2.4	49	3.2	35	29	10	0	
Other	7	2026	29	0	0	1.9	37	2.7	54	1.9	37	2.1	43	2.1	43	2.9	41	3.4	49	2.0	29	2.1	43	3.9	43	15	27	0	
No Information Provided	115	2012	17	1	3	2.4	49	2.3	46	2.3	44	2.2	44	2.3	47	2.6	37	2.9	42	2.5	35	2.2	44	3.0	33	220	20	1	
Title I, Part A Schoolwide Program Participants	91	2006	18	0	2	2.6	51	2.4	48	2.3	46	2.2	45	2.2	45	2.5	35	2.8	40	2.3	33	2.1	42	3.0	33	170	15	0	
Targeted Assistance Participants	2																												
Nonparticipants (Previous Participants)	0																												
Homeless Participants at Non-Title I Schools	0																												
Nonparticipants (Not Previous Participants)	130	2018	15	1	2	2.3	45	2.1	41	2.2	44	2.3	47	2.3	46	2.6	37	2.8	40	2.4	35	2.2	45	3.0	34	248	21	1	
No Information Provided	0																												
Migrant	6	2033	17	0	0	2.2	43	2.0	40	2.7	53	3.2	63	1.5	30	3.0	43	2.8	40	2.8	40	2.0	40	3.5	39	8	0	0	
No Information Provided	217	2012	16	0	2	2.4	48	2.2	44	2.2	44	2.3	45	2.3	46	2.5	36	2.8	40	2.4	34	2.2	44	3.0	33	413	19	0	
Limited English Proficient	17	2013	18	0	0	1.9	38	2.4	47	2.3	46	2.4	48	1.9	38	2.4	34	2.9	41	2.6	38	2.0	40	3.0	33	30	10	0	
Current LEP																													
Non-LEP (Monitored 1st Year)	0																												
Non-LEP (Monitored 2nd Year)	2																												
Other Non-LEP	204	2013	16	0	2	2.4	49	2.2	44	2.2	45	2.3	45	2.3	46	2.5	36	2.8	39	2.4	34	2.2	44	3.0	33	387	19	1	
No Information Provided	0																												
Bilingual/ESL Program	0																												
Bilingual	10	2013	30	0	0	1.9	38	2.5	50	2.3	46	2.3	46	2.3	46	2.7	39	3.0	43	2.4	34	2.1	42	2.5	28	19	11	0	
ESL	213	2013	15	0	2	2.4	48	2.2	44	2.2	45	2.3	46	2.3	45	2.5	36	2.8	39	2.4	34	2.2	44	3.0	34	401	19	0	
No Information Provided	0																												
Special Education	223	2013	16	0	2	2.4	48	2.2	44	2.2	45	2.3	46	2.3	45	2.5	36	2.8	40	2.4	34	2.2	44	3.0	33	421	19	0	
No Information Provided	0																												
Gifted/Talented	6	2030	17	0	0	2.3	47	1.5	30	2.5	50	3.0	60	2.0	40	2.2	31	3.0	43	3.0	43	2.3	47	3.5	39	8	13	0	
No Information Provided	217	2012	16	0	2	2.4	48	2.2	45	2.2	45	2.3	45	2.3	45	2.5	36	2.8	39	2.4	34	2.2	44	3.0	33	413	19	0	
At-Risk	190	2012	16	1	2	2.4	49	2.3	45	2.2	44	2.3	46	2.2	44	2.5	36	2.8	40	2.4	35	2.2	43	3.0	33	356	19	1	
No Information Provided	32	2015	16	0	3	2.1	42	1.9	39	2.4	48	2.2	43	2.4	49	2.5	36	2.8	40	2.2	31	2.3	46	3.1	35	64	19	0	
Career/Technology Education	72	2025	21	0	4	2.4	49	2.2	44	2.3	46	2.4	49	2.4	47	2.5	35	2.9	41	2.5	36	2.2	44	3.1	35	143	20	1	
Elective	43	2011	12	0	0	2.3	46	2.2	43	2.6	53	2.2	43	2.2	44	2.6	37	2.5	35	2.0	29	2.1	42	3.0	33	95	18	0	
Coherent Sequence	48	1996	19	0	2	2.4	48	2.3	45	1.9	39	2.3	46	2.1	43	2.6	37	2.9	41	2.3	33	2.3	45	2.6	29	70	17	0	
Tech Prep	59	2024	12	2	2	2.4	48	2.2	45	2.2	43	2.2	44	2.3	46	2.5	36	2.9	41	2.6	37	2.2	43	3.2	36	111	17	1	
No Information Provided	1																												

"---" = No Data Reported  
For Fewer Than Five Students



### Special Education Students

	Number of Students Tested	Average Scale Score	Percent Met Standard	Percent Commended Performance	Results for Each Objective										All Tests Taken		
					1		2		3		4		5		Number of Students Tested	Percent Met Standard	Percent Commended Performance
					Issues and Events in U.S. History	Geographic Influences on History	Economic and Social Influences on History	Political Influences on History	Critical-Thinking Skills	Number of Items Tested in Each Objective	Percent Met Standard	Percent Commended Performance	Number of Items Tested in Each Objective	Percent Met Standard			
					13	9	13	9	11	Average Number of Items Correct / Average Percent of Items Correct							
<i>"---" = No Data Reported For Fewer Than Five Students</i>																	
<b>All Special Education Students</b>	86	2095	47	5	5.8	45	4.0	44	7.2	55	4.6	52	5.9	53	421	19	0
Male	46	2118	54	7	6.5	50	4.4	49	7.3	56	4.8	53	6.2	57	240	18	1
Female	40	2068	38	3	4.9	38	3.5	39	7.1	55	4.5	50	5.5	50	180	20	0
No Information Provided	0	---	---	---	---	---	---	---	---	---	---	---	---	---	1	---	---
Native American	0	---	---	---	---	---	---	---	---	---	---	---	---	---	4	---	---
Asian	1	---	---	---	---	---	---	---	---	---	---	---	---	---	3	---	---
African American	21	2093	48	0	5.4	41	4.0	44	6.9	53	4.7	52	6.2	56	99	19	0
Hispanic	30	2087	47	7	6.2	47	3.3	37	7.3	56	4.7	53	5.6	51	159	13	1
White	34	2101	44	6	5.7	44	4.5	50	7.3	56	4.4	49	5.8	53	156	24	1
No Information Provided	0	---	---	---	---	---	---	---	---	---	---	---	---	---	0	---	---
Economically Disadvantaged	30	2098	50	0	5.8	45	3.3	37	7.5	57	4.8	54	6.1	55	155	18	0
Free Meals	6	2083	50	0	5.5	42	2.7	30	7.7	59	5.0	56	5.5	50	29	10	0
Reduced Meals	3	---	---	---	---	---	---	---	---	---	---	---	---	---	15	27	0
Other	47	2086	45	6	5.7	44	4.4	49	6.9	53	4.5	50	5.7	52	220	20	1
No Information Provided	0	---	---	---	---	---	---	---	---	---	---	---	---	---	2	---	---
Title I, Part A Schoolwide Program Participants	31	2063	35	6	5.6	43	3.3	37	7.0	54	4.5	50	5.1	47	170	15	0
Targeted Assistance Participants	0	---	---	---	---	---	---	---	---	---	---	---	---	---	2	---	---
Nonparticipants (Previous Participants)	0	---	---	---	---	---	---	---	---	---	---	---	---	---	0	---	---
Homeless Participants at Non-Title I Schools	0	---	---	---	---	---	---	---	---	---	---	---	---	---	0	---	---
Nonparticipants (Not Previous Participants)	55	2113	53	4	5.9	45	4.3	48	7.3	56	4.7	53	6.3	57	248	21	1
No Information Provided	0	---	---	---	---	---	---	---	---	---	---	---	---	---	1	---	---
Migrant	0	---	---	---	---	---	---	---	---	---	---	---	---	---	8	0	0
Yes	86	2095	47	5	5.8	45	4.0	44	7.2	55	4.6	52	5.9	53	413	19	0
No	0	---	---	---	---	---	---	---	---	---	---	---	---	---	0	---	---
No Information Provided	0	---	---	---	---	---	---	---	---	---	---	---	---	---	0	---	---
Limited English Proficient	7	2091	43	0	5.6	43	3.0	33	7.7	59	4.4	49	6.1	56	30	10	0
Current LEP	0	---	---	---	---	---	---	---	---	---	---	---	---	---	0	---	---
Non-LEP (Monitored 1st Year)	0	---	---	---	---	---	---	---	---	---	---	---	---	---	0	---	---
Non-LEP (Monitored 2nd Year)	0	---	---	---	---	---	---	---	---	---	---	---	---	---	4	---	---
Other Non-LEP	79	2096	47	5	5.8	45	4.0	45	7.2	55	4.7	52	5.9	53	387	19	1
No Information Provided	0	---	---	---	---	---	---	---	---	---	---	---	---	---	0	---	---
Bilingual/ESL Program	0	---	---	---	---	---	---	---	---	---	---	---	---	---	0	---	---
Bilingual	4	---	---	---	---	---	---	---	---	---	---	---	---	---	19	11	0
ESL	82	2093	45	5	5.7	44	4.0	44	7.2	55	4.6	51	5.8	53	401	19	0
Neither	0	---	---	---	---	---	---	---	---	---	---	---	---	---	0	---	---
No Information Provided	0	---	---	---	---	---	---	---	---	---	---	---	---	---	0	---	---
Special Education	86	2095	47	5	5.8	45	4.0	44	7.2	55	4.6	52	5.9	53	421	19	0
Yes	0	---	---	---	---	---	---	---	---	---	---	---	---	---	0	---	---
No	0	---	---	---	---	---	---	---	---	---	---	---	---	---	0	---	---
No Information Provided	0	---	---	---	---	---	---	---	---	---	---	---	---	---	0	---	---
Gifted/Talented	1	---	---	---	---	---	---	---	---	---	---	---	---	---	8	13	0
Participants	85	2094	46	5	5.8	44	4.0	44	7.2	55	4.6	51	5.9	53	413	19	0
Nonparticipants	0	---	---	---	---	---	---	---	---	---	---	---	---	---	0	---	---
No Information Provided	0	---	---	---	---	---	---	---	---	---	---	---	---	---	0	---	---
At-Risk	77	2096	45	5	5.8	44	4.0	44	7.3	56	4.6	51	6.0	54	356	19	1
Yes	9	2084	56	0	5.9	45	3.9	43	6.8	52	4.8	53	5.0	45	64	19	0
No	0	---	---	---	---	---	---	---	---	---	---	---	---	---	1	---	---
No Information Provided	0	---	---	---	---	---	---	---	---	---	---	---	---	---	0	---	---
Career/Technology Education	32	2107	53	3	6.1	47	3.9	43	7.8	60	5.3	59	5.8	53	143	20	1
Elective	17	2090	47	0	5.4	41	4.0	44	7.0	54	4.5	50	6.2	56	95	18	0
Coherent Sequence	18	2053	37	6	5.5	42	3.6	40	6.1	47	3.7	41	5.8	53	70	17	0
Tech Prep	19	2120	47	11	5.9	45	4.3	48	7.4	57	4.5	50	5.9	54	111	17	1
No	0	---	---	---	---	---	---	---	---	---	---	---	---	---	2	---	---
No Information Provided	0	---	---	---	---	---	---	---	---	---	---	---	---	---	0	---	---

## Demographic Performance Summary — Science

Report Date: AUGUST 2007  
Date of Testing: JULY 2007

### Special Education Students

	Number of Students Tested	Average Scale Score	Percent Met Standard	Percent Commended Performance	Results for Each Objective										All Tests Taken				
					1		2		3		4		5		Number of Students Tested	Percent Met Standard	Percent Commended Performance		
					Nature of Science	Organization of Living Systems	Interdependence of Organisms and the Environment	Structures and Properties of Matter	Motion, Forces, and Energy	Number of Items Tested in Each Objective									
										17	8	8	11	11					
										Average Number of Items Correct / Average Percent of Items Correct									
<i>"---" = No Data Reported For Fewer Than Five Students</i>																			
<b>All Special Education Students</b>	261	2033	20	0	7.5	44	3.2	40	4.2	52	4.6	42	4.4	40	421	19	0		
<b>Male</b>	153	2033	20	1	7.6	44	3.1	39	4.1	51	4.4	40	4.4	40	240	18	1		
<b>Female</b>	107	2034	21	0	7.4	43	3.3	41	4.3	54	4.8	44	4.3	39	180	20	0		
<b>No Information Provided</b>	1	---	---	---	---	---	---	---	---	---	---	---	---	---	1	---	---		
<b>Native American</b>	4	---	---	---	---	---	---	---	---	---	---	---	---	---	4	---	---		
<b>Asian</b>	2	---	---	---	---	---	---	---	---	---	---	---	---	---	2	---	---		
<b>African American</b>	68	2028	19	0	7.3	43	3.0	38	4.0	50	4.3	39	4.3	39	99	19	0		
<b>Hispanic</b>	100	2027	14	0	7.4	43	3.1	38	3.9	49	4.4	40	4.0	37	159	13	1		
<b>White</b>	87	2044	30	1	7.7	45	3.5	43	4.7	58	4.9	45	4.8	43	156	24	1		
<b>No Information Provided</b>	0	---	---	---	---	---	---	---	---	---	---	---	---	---	0	---	---		
<b>Economically Disadvantaged</b>	94	2032	17	0	7.6	44	3.1	38	3.9	48	4.5	41	4.2	38	155	18	0		
<i>Free Meals</i>	15	2041	13	0	7.3	43	3.1	39	4.4	55	4.4	40	4.7	43	29	10	0		
<i>Reduced Meals</i>	11	2060	27	0	8.3	49	3.1	39	4.7	59	5.0	45	4.3	39	15	27	0		
<i>Other</i>	139	2032	23	1	7.4	43	3.3	41	4.3	54	4.6	42	4.4	40	220	20	1		
<i>No Information Provided</i>	2	---	---	---	---	---	---	---	---	---	---	---	---	---	2	---	---		
<b>Title I, Part A Schoolwide Program Participants</b>	103	2020	16	0	7.5	44	3.2	40	3.9	49	4.3	39	4.2	38	170	15	0		
<i>Targeted Assistance Participants</i>	1	---	---	---	---	---	---	---	---	---	---	---	---	---	2	---	---		
<i>Nonparticipants (Previous Participants)</i>	0	---	---	---	---	---	---	---	---	---	---	---	---	---	0	---	---		
<i>Homeless Participants at Non-Title I Schools</i>	0	---	---	---	---	---	---	---	---	---	---	---	---	---	0	---	---		
<i>Nonparticipants (Not Previous Participants)</i>	156	2043	24	1	7.5	44	3.2	40	4.3	54	4.8	43	4.5	41	248	21	1		
<b>Migrant</b>	4	---	---	---	---	---	---	---	---	---	---	---	---	---	4	---	---		
<i>Yes</i>	257	2033	21	0	7.4	44	3.2	40	4.2	52	4.6	41	4.3	39	413	19	0		
<i>No</i>	0	---	---	---	---	---	---	---	---	---	---	---	---	---	0	---	---		
<b>Limited English Proficient</b>	21	2038	5	0	8.0	47	3.1	39	3.9	49	4.3	39	4.4	40	30	10	0		
<i>Current LEP</i>	0	---	---	---	---	---	---	---	---	---	---	---	---	---	0	---	---		
<i>Non-LEP (Monitored 1st Year)</i>	3	---	---	---	---	---	---	---	---	---	---	---	---	---	4	---	---		
<i>Non-LEP (Monitored 2nd Year)</i>	237	2033	22	0	7.4	44	3.2	40	4.2	53	4.6	42	4.4	40	387	19	1		
<i>Other Non-LEP</i>	0	---	---	---	---	---	---	---	---	---	---	---	---	---	0	---	---		
<b>Bilingual/ESL Program</b>	0	---	---	---	---	---	---	---	---	---	---	---	---	---	0	---	---		
<i>Bilingual</i>	14	2037	7	0	8.4	50	3.2	40	3.8	47	4.2	38	4.0	36	19	11	0		
<i>ESL</i>	247	2033	21	0	7.4	44	3.2	40	4.2	53	4.6	42	4.4	40	401	19	0		
<i>Neither</i>	0	---	---	---	---	---	---	---	---	---	---	---	---	---	0	---	---		
<b>Special Education</b>	261	2033	20	0	7.5	44	3.2	40	4.2	52	4.6	42	4.4	40	421	19	0		
<i>Yes</i>	0	---	---	---	---	---	---	---	---	---	---	---	---	---	0	---	---		
<i>No</i>	0	---	---	---	---	---	---	---	---	---	---	---	---	---	0	---	---		
<b>Gifted/Talented</b>	5	2039	0	0	7.6	45	2.4	30	4.2	53	5.4	49	4.2	38	8	13	0		
<i>Participants</i>	256	2033	21	0	7.5	44	3.2	40	4.2	52	4.6	41	4.4	40	413	19	0		
<i>Nonparticipants</i>	0	---	---	---	---	---	---	---	---	---	---	---	---	---	0	---	---		
<b>At-Risk</b>	217	2035	22	0	7.6	45	3.2	40	4.2	53	4.6	42	4.4	40	356	19	1		
<i>Yes</i>	43	2027	14	0	6.9	40	3.2	40	4.0	51	4.5	41	4.2	38	64	19	0		
<i>No</i>	1	---	---	---	---	---	---	---	---	---	---	---	---	---	1	---	---		
<b>Career/Technology Education</b>	83	2048	25	1	7.9	46	3.3	41	4.3	54	4.7	43	4.4	40	143	20	1		
<i>Elective</i>	62	2033	18	0	7.1	42	3.3	42	4.2	52	4.6	42	4.3	39	95	18	0		
<i>Coherent Sequence</i>	48	2008	17	0	7.0	41	2.9	36	4.2	53	4.2	38	4.1	38	70	17	0		
<i>Tech Prep</i>	67	2042	19	0	7.7	45	3.1	39	4.0	50	4.7	42	4.5	41	111	17	1		
<i>No</i>	1	---	---	---	---	---	---	---	---	---	---	---	---	---	2	---	---		
<b>No Information Provided</b>	1	---	---	---	---	---	---	---	---	---	---	---	---	---	1	---	---		

## Written Performance Summary Report

Report Date: AUGUST 2007  
Date of Testing: JULY 2007

All Students

Number Tested: 3723

"---" = No Data Reported For  
Fewer Than Five Students

### Written Composition Summary

#### Written Composition Rating Summary

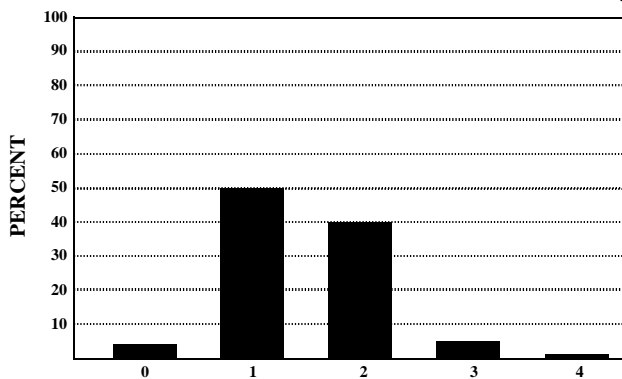

Rating	0	1	2	3	4
Number	146	1855	1499	193	30
Percent	4	50	40	5	1

#### Analytic Information Summary

##### Analytic Category

Analytic Category	Written Composition	
	Rating of 0	Rating of 1
	Number of Papers	
1. Weak Focus and Coherence	10	841
2. Weak or Illogical Organization	13	741
3. Weak Development of Ideas	25	1255
4. Little or No Sense of Voice	0	2
5. Little or No Control of Conventions	65	1488
6. Off Topic Response	80	*
7. Indecipherable Response	4	*
8. Insufficient Response	25	*
9. No Writing Attempted	37	*

Papers receiving **Written Composition Ratings** of 0 or 1 were scored analytically.

For each category the number of papers having that deficiency is indicated. A student's paper may be listed in more than one category.

Papers receiving **Written Composition Ratings** of 2, 3, or 4 were not scored analytically.

\* *Analytic Category* is not given for a rating of 1.

### Short Answer Summary

#### Literary Selection

#### Objective 2

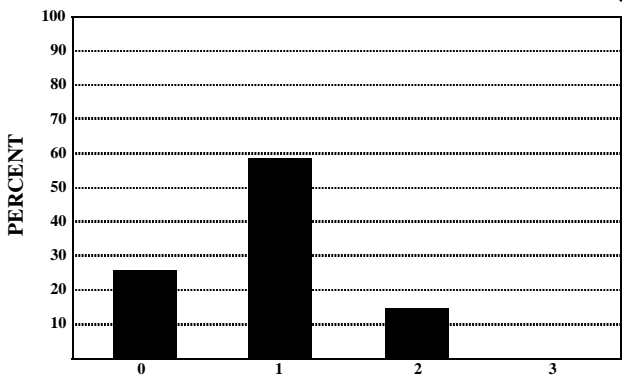

Rating	0	1	2	3
Number	979	2202	542	0
Percent	26	59	15	0

#### Expository Selection

#### Objective 3

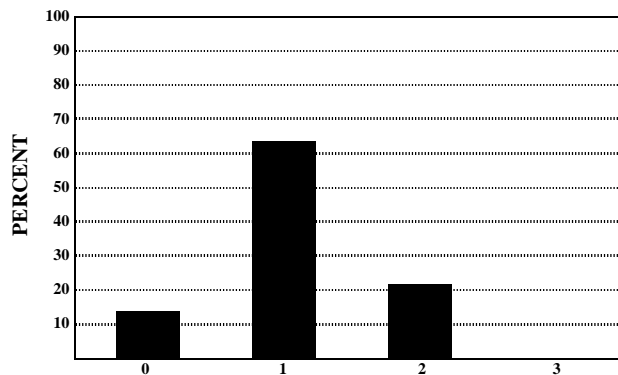

Rating	0	1	2	3
Number	503	2398	820	2
Percent	14	64	22	0

#### Connecting Selections

#### Objective 3

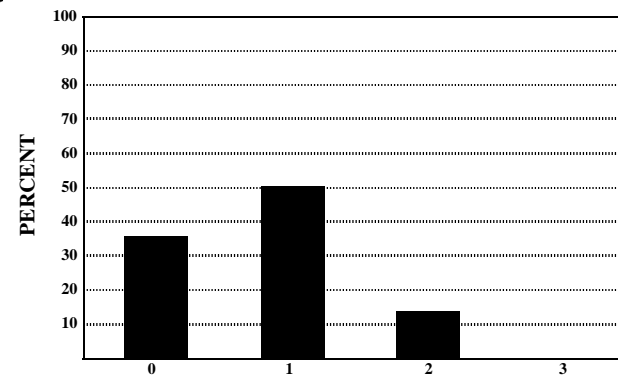

Rating	0	1	2	3
Number	1325	1884	512	2
Percent	36	51	14	0



## Written Performance Summary Report

Report Date: AUGUST 2007  
Date of Testing: JULY 2007

All Students Not in Special Education

Number Tested: 3590

"---" = No Data Reported For Fewer Than Five Students

### Written Composition Summary

#### Written Composition Rating Summary

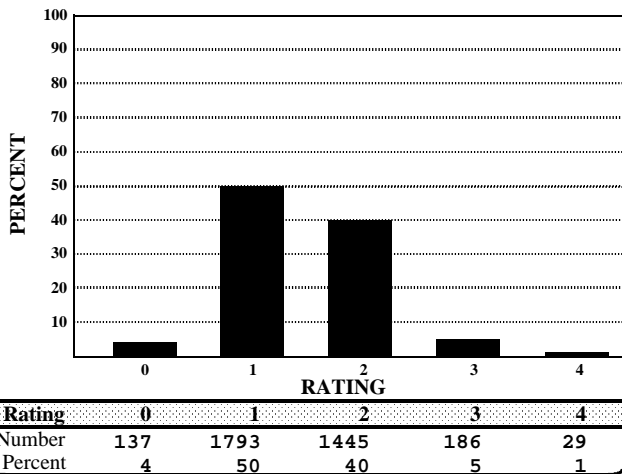

#### Analytic Information Summary

##### Analytic Category

Analytic Category	Written Composition	
	Rating of 0	Rating of 1
	Number of Papers	
1. Weak Focus and Coherence	9	815
2. Weak or Illogical Organization	11	714
3. Weak Development of Ideas	24	1201
4. Little or No Sense of Voice	0	2
5. Little or No Control of Conventions	62	1457
6. Off Topic Response	75	*
7. Indecipherable Response	4	*
8. Insufficient Response	25	*
9. No Writing Attempted	33	*

Papers receiving **Written Composition Ratings** of 0 or 1 were scored analytically.  
For each category the number of papers having that deficiency is indicated. A student's paper may be listed in more than one category.  
Papers receiving **Written Composition Ratings** of 2, 3, or 4 were not scored analytically.

\* Analytic Category is not given for a rating of 1.

### Short Answer Summary

#### Literary Selection

#### Objective 2

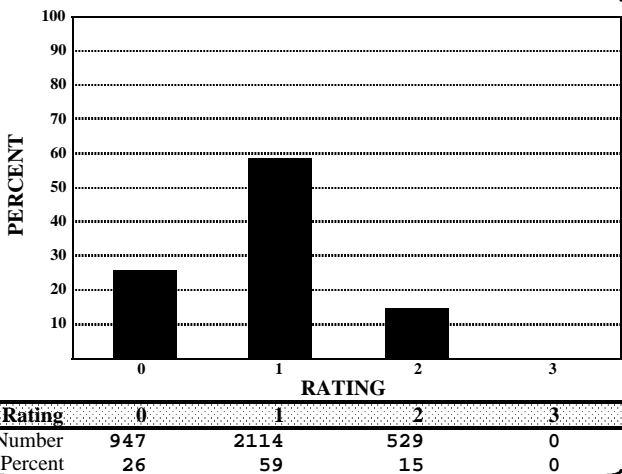

#### Expository Selection

#### Objective 3

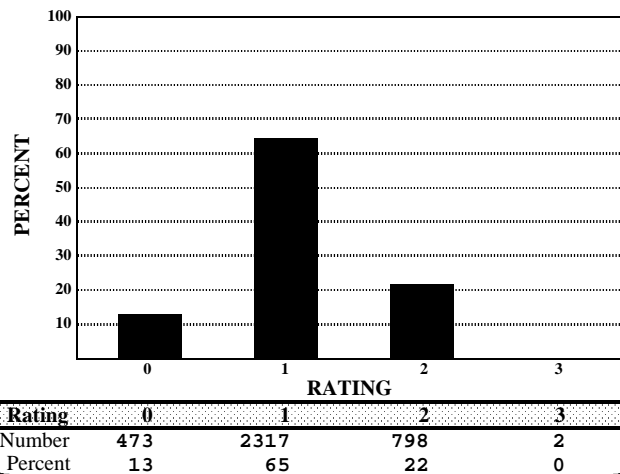

#### Connecting Selections

#### Objective 3

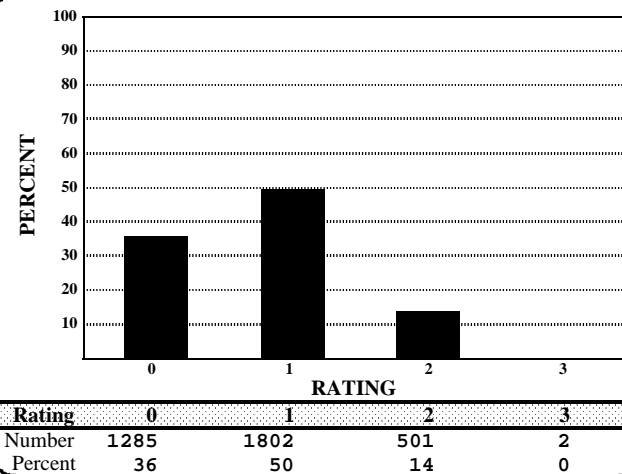

## Written Performance Summary Report

Report Date: AUGUST 2007  
Date of Testing: JULY 2007

### Special Education Students

Number Tested: 133

"---" = No Data Reported For Fewer Than Five Students

### Written Composition Summary

#### Written Composition Rating Summary

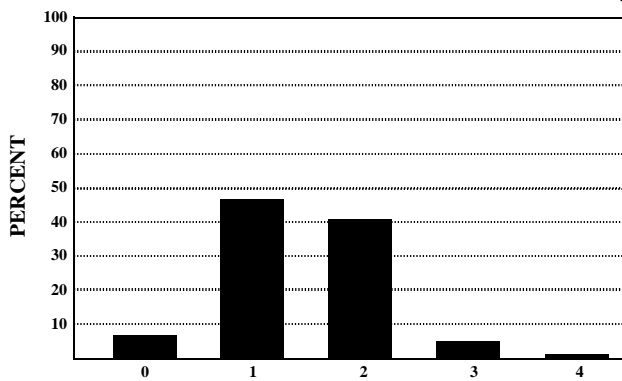

Rating	0	1	2	3	4
Number	9	62	54	7	1
Percent	7	47	41	5	1

#### Analytic Information Summary

##### Analytic Category

1. Weak Focus and Coherence	1	26
2. Weak or Illogical Organization	2	27
3. Weak Development of Ideas	1	54
4. Little or No Sense of Voice	0	0
5. Little or No Control of Conventions	3	31
6. Off Topic Response	5	*
7. Indecipherable Response	0	*
8. Insufficient Response	0	*
9. No Writing Attempted	4	*

Written Composition	
Rating of 0	Rating of 1
Number of Papers	
1	26
2	27
1	54
0	0
3	31
5	*
0	*
0	*
4	*

Papers receiving *Written Composition Ratings* of 0 or 1 were scored analytically.

For each category the number of papers having that deficiency is indicated. A student's paper may be listed in more than one category.

Papers receiving *Written Composition Ratings* of 2, 3, or 4 were not scored analytically.

\* *Analytic Category* is not given for a rating of 1.

### Short Answer Summary

#### Literary Selection

#### Objective 2

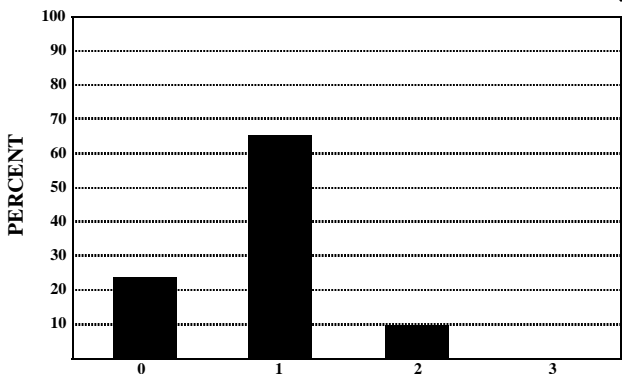

Rating	0	1	2	3
Number	32	88	13	0
Percent	24	66	10	0

#### Expository Selection

#### Objective 3

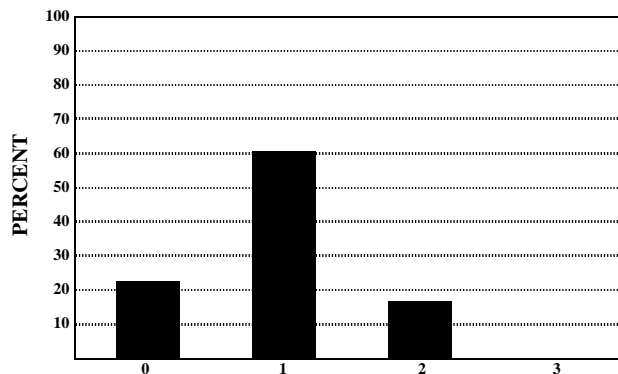

Rating	0	1	2	3
Number	30	81	22	0
Percent	23	61	17	0

#### Connecting Selections

#### Objective 3

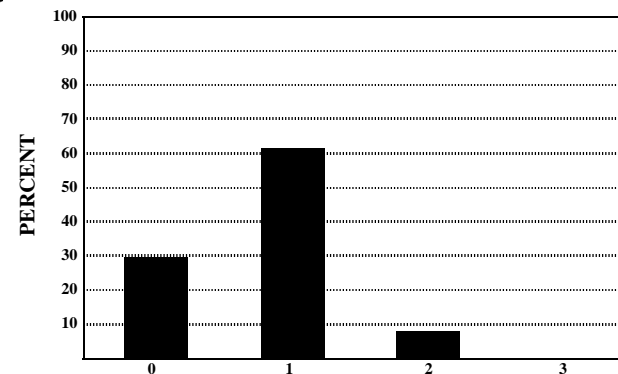

Rating	0	1	2	3
Number	40	82	11	0
Percent	30	62	8	0