



## Summary Report - Test Performance

Report Date: MAY 2007  
Date of Testing: APRIL 2007

### All Students

"---" = No Data Reported For  
Fewer Than Five Students

#### English Language Arts

	Total Items Tested	Average Items Correct					
		Number	Percent				
1. Basic Understanding .....	8	5.6	70				
2. Literary Elements and Techniques .....	8	4.8	60				
<i>Short Answer Rating (Literary Selection)</i> .....	3	0.9	31				
3. Analysis and Evaluation .....	12	7.5	63				
<i>Short Answer Rating (Expository Selection)</i> .....	3	1.0	33				
<i>Short Answer Rating (Connecting Selections)</i> .....	3	0.6	21				
6. Revising and Editing .....	20	11.6	58				
4-5. Written Composition - Effectiveness/Command of Conventions							
<i>Rating</i>	0	1	2	3	4		
<i>Number</i>	58	580	874	151	14		
<i>Percent</i>	3	35	52	9	1		
Number of Students Tested		Average Scale Score		Met Standard		Commended Performance	
1677		2079		663 40		25 1	

#### Mathematics

	Total Items Tested	Average Items Correct					
		Number	Percent				
1. Functional Relationships .....	5	2.9	57				
2. Properties and Attributes of Functions .....	5	2.3	47				
3. Linear Functions .....	5	2.2	44				
4. Linear Equations and Inequalities .....	5	2.3	46				
5. Quadratic and Other Nonlinear Functions .....	5	2.2	44				
6. Geometric Relationships and Spatial Reasoning ...	7	2.6	37				
7. Two- and Three-Dimensional Representations. ....	7	3.1	44				
8. Measurement and Similarity .....	7	2.7	39				
9. Percents/Proportions/Probability/Statistics. ....	5	1.9	38				
10. Mathematical Processes and Tools .....	9	3.5	39				
Number of Students Tested		Average Scale Score		Met Standard		Commended Performance	
4072		2017		800 20		10 0	

#### Social Studies

	Total Items Tested	Average Items Correct					
		Number	Percent				
1. Issues and Events in U.S. History .....	13	5.7	44				
2. Geographic Influences on History .....	9	4.7	52				
3. Economic and Social Influences on History .....	13	6.2	47				
4. Political Influences on History .....	9	4.1	45				
5. Critical-Thinking Skills .....	11	6.4	58				
Number of Students Tested		Average Scale Score		Met Standard		Commended Performance	
1268		2096		490 39		61 5	

#### Science

	Total Items Tested	Average Items Correct					
		Number	Percent				
1. Nature of Science .....	17	7.3	43				
2. Organization of Living Systems .....	8	3.1	39				
3. Interdependence of Organisms and the Environment .....	8	4.3	54				
4. Structures and Properties of Matter .....	11	4.0	36				
5. Motion, Forces, and Energy .....	11	4.5	41				
Number of Students Tested		Average Scale Score		Met Standard		Commended Performance	
3779		2033		770 20		10 0	

#### Administration Summary

	Number	Percent
Number of Students Tested .....	5561	85
Students Absent from All Tests .....	110	2
Students Exempt from All Tests: ARD .....	161	2
Other Students Not Tested .....	744	11
Total Answer Documents Submitted .....	6576	100

#### Met Standard Summary

	Number	Percent
Met STANDARD		
on All Tests Taken .....	1100	20
Did NOT Meet STANDARD on:		
<i>One Test Only</i> .....	2059	37
<i>Two Tests Only</i> .....	1494	27
<i>Three Tests Only</i> .....	606	11
<i>All Four Tests</i> .....	302	5

#### Commended Performance Summary

	Number	Percent
COMMENDED PERFORMANCE		
on All Tests Taken .....	17	0
Did NOT Achieve COMMENDED PERFORMANCE on:		
<i>One Test Only</i> .....	2358	42
<i>Two Tests Only</i> .....	1751	31
<i>Three Tests Only</i> .....	910	16
<i>All Four Tests</i> .....	525	9

**Summary Report - Group Performance**

Report Date: MAY 2007  
Date of Testing: APRIL 2007

**All Students**

	English Language Arts				Mathematics				Social Studies				Science				All Tests Taken		
	Number of Students Tested	Average Scale Score	Percent Met Standard	Percent Commended	Number of Students Tested	Average Scale Score	Percent Met Standard	Percent Commended	Number of Students Tested	Average Scale Score	Percent Met Standard	Percent Commended	Number of Students Tested	Average Scale Score	Percent Met Standard	Percent Commended	Number of Students Tested	Percent Met Standard	Percent Commended
<b>All Students</b>	1677	2079	40	1	4072	2017	20	0	1268	2096	39	5	3779	2033	20	0	5561	20	0
<b>Male</b>	970	2075	38	1	2078	2015	20	0	565	2105	41	7	1783	2033	20	0	2824	20	0
<b>Female</b>	702	2085	41	2	1991	2020	19	0	701	2088	37	3	1989	2034	21	0	2727	19	0
<b>No Information Provided</b>	5	2086	80	0	3	---	---	---	2	---	---	---	7	2073	43	0	10	40	0
<b>Native American</b>	2	---	---	---	7	2023	14	0	2	---	---	---	7	2085	43	0	9	33	0
<b>Asian</b>	25	2053	32	0	37	2040	24	3	10	2216	70	10	37	2056	32	0	64	30	0
<b>African American</b>	264	2080	47	0	783	2010	18	0	224	2085	37	3	678	2031	18	0	997	17	0
<b>Hispanic</b>	1152	2061	33	1	2620	2013	17	0	867	2073	33	2	2601	2027	18	0	3667	17	0
<b>White</b>	227	2167	65	7	606	2042	31	1	157	2217	67	22	441	2073	35	2	801	34	1
<b>No Information Provided</b>	7	2174	71	0	19	2048	32	0	8	2257	88	13	15	2096	40	0	23	35	0
<b>Economically Disadvantaged</b> Yes	1177	2067	35	1	2659	2014	19	0	860	2082	35	3	2532	2028	19	0	3617	18	0
<b>Economically Disadvantaged</b> No	488	2108	49	3	1386	2023	21	1	396	2122	46	8	1227	2043	24	0	1910	23	1
<b>No Information Provided</b>	12	2148	75	0	27	2055	30	4	12	2235	83	17	20	2098	40	0	34	32	0
<b>Title I, Part A</b> Participants	1029	2068	34	1	2392	2018	20	0	776	2082	35	3	2298	2031	20	0	3308	19	0
<b>Title I, Part A</b> Nonparticipants	635	2097	48	2	1655	2016	19	0	479	2115	44	8	1459	2037	21	0	2221	21	0
<b>No Information Provided</b>	13	2114	54	0	25	2071	36	4	13	2238	77	15	22	2088	41	0	32	31	0
<b>Migrant</b> Yes	49	2031	20	0	120	2010	14	0	46	2054	24	0	111	2021	15	0	163	15	0
<b>Migrant</b> No	1616	2080	40	2	3923	2017	20	0	1208	2096	39	5	3643	2034	20	0	5364	20	0
<b>No Information Provided</b>	12	2115	58	0	29	2054	31	3	14	2203	64	14	25	2069	32	0	34	29	0
<b>LEP</b> Current LEP	485	2026	20	0	514	1984	10	0	271	2028	17	0	573	2000	9	0	771	11	0
<b>LEP</b> Non-LEP (Monitored 1st Year)	53	2023	17	0	78	2010	15	0	41	2071	29	2	84	2014	7	0	112	8	1
<b>LEP</b> Non-LEP (Monitored 2nd Year)	13	2083	23	0	27	2019	19	0	13	2095	46	0	43	2041	26	0	52	25	0
<b>LEP</b> Other Non-LEP	1114	2105	49	2	3421	2022	21	0	927	2115	45	6	3053	2040	23	0	4588	21	0
<b>No Information Provided</b>	12	2119	67	0	32	2050	28	3	16	2197	69	13	26	2071	35	0	38	29	0
<b>Bilingual</b> Participants	2	---	---	---	2	---	---	---	0	---	---	---	5	2021	0	0	6	17	0
<b>Bilingual</b> Nonparticipants	1661	2079	39	2	4039	2017	20	0	1254	2095	38	5	3747	2033	20	0	5517	20	0
<b>No Information Provided</b>	14	2097	50	0	31	2051	29	3	14	2204	64	14	27	2069	33	0	38	26	0
<b>ESL</b> Participants	507	2024	19	0	526	1982	9	0	281	2027	16	0	582	2000	8	0	787	10	0
<b>ESL</b> Nonparticipants	1158	2103	49	2	3514	2022	21	0	974	2114	45	6	3170	2039	22	0	4737	21	0
<b>No Information Provided</b>	12	2105	58	0	32	2053	31	3	13	2217	69	15	27	2072	37	0	37	30	0
<b>Special Education</b> Yes	84	2070	25	2	126	2000	13	1	53	2123	40	11	124	2027	15	1	201	14	1
<b>Special Education</b> No	1582	2079	40	1	3917	2018	20	0	1205	2093	38	4	3632	2033	20	0	5325	20	0
<b>No Information Provided</b>	11	2126	64	0	29	2066	31	3	10	2254	80	20	23	2091	39	0	35	31	0
<b>Gifted/Talented</b> Participants	20	2179	65	15	32	2079	34	0	13	2258	77	23	25	2057	28	4	47	40	6
<b>Gifted/Talented</b> Nonparticipants	1645	2078	39	1	4011	2017	19	0	1242	2093	38	5	3729	2033	20	0	5476	20	0
<b>No Information Provided</b>	12	2121	58	0	29	2052	28	3	13	2211	69	15	25	2076	36	0	38	32	0
<b>At-Risk</b> Yes	1476	2074	38	1	3571	2014	19	0	1096	2088	37	4	3315	2031	19	0	4860	19	0
<b>At-Risk</b> No	189	2119	50	5	477	2038	26	1	159	2138	47	11	442	2052	27	1	668	26	1
<b>No Information Provided</b>	12	2124	58	0	24	2078	38	4	13	2243	77	23	22	2094	41	0	33	36	0
<b>Career/Technology Education</b> Participants	866	2074	36	1	2301	2021	21	0	679	2092	38	5	2148	2036	21	0	3149	20	0
<b>Career/Technology Education</b> Nonparticipants	793	2085	43	2	1734	2012	18	0	574	2097	38	5	1600	2029	19	0	2364	20	0
<b>No Information Provided</b>	18	2099	44	0	37	2048	24	3	15	2198	73	13	31	2069	35	0	48	25	0

"---" = No Data Reported For Fewer Than Five Students



## Summary Report - Test Performance

Report Date: MAY 2007  
Date of Testing: APRIL 2007

### All Students Not in Special Education

"---" = No Data Reported For  
Fewer Than Five Students

#### English Language Arts

	Total Items Tested	Average Items Correct				
		Number	Percent			
1. Basic Understanding .....	8	5.6	70			
2. Literary Elements and Techniques .....	8	4.8	60			
<i>Short Answer Rating (Literary Selection)</i> .....	3	0.9	31			
3. Analysis and Evaluation .....	12	7.6	63			
<i>Short Answer Rating (Expository Selection)</i> .....	3	1.0	33			
<i>Short Answer Rating (Connecting Selections)</i> .....	3	0.6	22			
6. Revising and Editing .....	20	11.6	58			
<b>4-5. Written Composition - Effectiveness/Command of Conventions</b>						
<i>Rating</i>	<b>0</b>	<b>1</b>	<b>2</b>	<b>3</b>	<b>4</b>	
<i>Number</i>	53	547	834	146	13	
<i>Percent</i>	3	34	52	9	1	
<b>Number of Students Tested</b>	<b>Average Scale Score</b>		<b>Met Standard</b>		<b>Commended Performance</b>	
1593	2080		<i>Number</i>	<i>Percent</i>	<i>Number</i>	<i>Percent</i>
			642	40	23	1

#### Mathematics

	Total Items Tested	Average Items Correct				
		Number	Percent			
1. Functional Relationships .....	5	2.9	57			
2. Properties and Attributes of Functions .....	5	2.3	47			
3. Linear Functions .....	5	2.2	44			
4. Linear Equations and Inequalities .....	5	2.3	46			
5. Quadratic and Other Nonlinear Functions .....	5	2.2	44			
6. Geometric Relationships and Spatial Reasoning ...	7	2.6	37			
7. Two- and Three-Dimensional Representations. ....	7	3.1	44			
8. Measurement and Similarity .....	7	2.7	39			
9. Percents/Proportions/Probability/Statistics. ....	5	1.9	38			
10. Mathematical Processes and Tools .....	9	3.5	39			
<b>Number of Students Tested</b>	<b>Average Scale Score</b>		<b>Met Standard</b>		<b>Commended Performance</b>	
3946	2018		<i>Number</i>	<i>Percent</i>	<i>Number</i>	<i>Percent</i>
			784	20	9	0

#### Social Studies

	Total Items Tested	Average Items Correct				
		Number	Percent			
1. Issues and Events in U.S. History .....	13	5.7	44			
2. Geographic Influences on History .....	9	4.6	52			
3. Economic and Social Influences on History .....	13	6.2	47			
4. Political Influences on History .....	9	4.1	45			
5. Critical-Thinking Skills .....	11	6.3	58			
<b>Number of Students Tested</b>	<b>Average Scale Score</b>		<b>Met Standard</b>		<b>Commended Performance</b>	
1215	2095		<i>Number</i>	<i>Percent</i>	<i>Number</i>	<i>Percent</i>
			469	39	55	5

#### Science

	Total Items Tested	Average Items Correct				
		Number	Percent			
1. Nature of Science .....	17	7.3	43			
2. Organization of Living Systems .....	8	3.1	39			
3. Interdependence of Organisms and the Environment .....	8	4.3	54			
4. Structures and Properties of Matter .....	11	4.0	37			
5. Motion, Forces, and Energy .....	11	4.5	41			
<b>Number of Students Tested</b>	<b>Average Scale Score</b>		<b>Met Standard</b>		<b>Commended Performance</b>	
3655	2034		<i>Number</i>	<i>Percent</i>	<i>Number</i>	<i>Percent</i>
			752	21	9	0

#### Administration Summary

	Number	Percent
Number of Students Tested .....	5360	89
Students Absent from All Tests .....	102	2
Other Students Not Tested .....	588	10
Total Answer Documents Submitted .....	6050	100

#### Met Standard Summary

	Number	Percent
Met STANDARD on All Tests Taken .....	1071	20
Did NOT Meet STANDARD on:		
<i>One Test Only</i> .....	1980	37
<i>Two Tests Only</i> .....	1435	27
<i>Three Tests Only</i> .....	584	11
<i>All Four Tests</i> .....	290	5

#### Commended Performance Summary

	Number	Percent
COMMENDED PERFORMANCE on All Tests Taken .....	14	0
Did NOT Achieve COMMENDED PERFORMANCE on:		
<i>One Test Only</i> .....	2276	42
<i>Two Tests Only</i> .....	1682	31
<i>Three Tests Only</i> .....	879	16
<i>All Four Tests</i> .....	509	9

**Summary Report - Group Performance**

Report Date: MAY 2007  
Date of Testing: APRIL 2007

**All Students Not in Special Education**

	English Language Arts				Mathematics				Social Studies				Science				All Tests Taken		
	Number of Students Tested	Average Scale Score	Percent Met Standard	Percent Commended	Number of Students Tested	Average Scale Score	Percent Met Standard	Percent Commended	Number of Students Tested	Average Scale Score	Percent Met Standard	Percent Commended	Number of Students Tested	Average Scale Score	Percent Met Standard	Percent Commended	Number of Students Tested	Percent Met Standard	Percent Commended
<b>All Students Not in Special Ed.</b>	1593	2080	40	1	3946	2018	20	0	1215	2095	39	5	3655	2034	21	0	5360	20	0
Male	909	2076	39	1	1990	2015	20	0	532	2103	41	6	1703	2033	20	0	2689	20	0
Female	679	2085	42	2	1953	2021	20	0	681	2088	37	3	1945	2034	21	0	2661	20	0
No Information Provided	5	2086	80	0	3	---	---	---	2	---	---	---	7	2073	43	0	10	40	0
Native American	2	---	---	---	7	2023	14	0	2	---	---	---	7	2085	43	0	9	33	0
Asian	23	2054	30	0	36	2042	25	3	9	2206	67	11	36	2058	33	0	61	28	0
African American	251	2082	48	0	764	2011	18	0	217	2086	37	3	661	2031	18	0	967	17	0
Hispanic	1106	2063	34	1	2543	2014	18	0	832	2072	33	2	2521	2027	19	0	3548	18	0
White	204	2168	67	7	577	2042	31	1	147	2214	66	20	415	2073	35	1	752	34	1
No Information Provided	7	2174	71	0	19	2048	32	0	8	2257	88	13	15	2096	40	0	23	35	0
Economically Disadvantaged	1119	2067	36	1	2566	2015	19	0	823	2080	35	3	2442	2028	19	0	3483	18	0
Yes	462	2108	49	3	1353	2023	21	0	380	2122	46	8	1193	2043	24	1	1843	23	0
No	12	2148	75	0	27	2055	30	4	12	2235	83	17	20	2098	40	0	34	32	0
No Information Provided																			
Title I, Part A	982	2068	35	1	2331	2018	20	0	756	2082	35	3	2236	2031	20	0	3208	19	0
Participants	598	2099	49	2	1590	2017	19	0	446	2112	44	7	1397	2037	21	0	2120	21	0
Nonparticipants	13	2114	54	0	25	2071	36	4	13	2238	77	15	22	2088	41	0	32	31	0
No Information Provided																			
Migrant	49	2031	20	0	115	2012	15	0	45	2054	24	0	106	2021	16	0	158	16	0
Yes	1533	2081	41	2	3803	2018	20	0	1156	2095	39	5	3525	2034	21	0	5169	20	0
No	11	2119	64	0	28	2058	32	4	14	2203	64	14	24	2076	33	0	33	30	0
No Information Provided																			
LEP	467	2027	21	0	495	1985	10	0	261	2027	17	0	548	2000	9	0	737	11	0
Current LEP	51	2024	16	0	77	2010	16	0	40	2071	30	3	80	2013	8	0	108	8	1
Non-LEP (Monitored 1st Year)	13	2083	23	0	25	2013	16	0	12	2100	50	0	41	2042	24	0	48	25	0
Non-LEP (Monitored 2nd Year)	1050	2105	50	2	3317	2023	21	0	886	2114	45	6	2960	2040	23	0	4429	22	0
Other Non-LEP	12	2119	67	0	32	2050	28	3	16	2197	69	13	26	2071	35	0	38	29	0
No Information Provided																			
Bilingual	2	---	---	---	2	---	---	---	0	---	---	---	5	2021	0	0	6	17	0
Participants	1578	2080	40	1	3913	2018	20	0	1201	2093	38	4	3623	2033	21	0	5317	20	0
Nonparticipants	13	2103	54	0	31	2051	29	3	14	2204	64	14	27	2069	33	0	37	27	0
No Information Provided																			
ESL	494	2024	19	0	512	1983	9	0	276	2027	17	0	561	2000	9	0	763	11	0
Participants	1087	2105	50	2	3402	2023	21	0	926	2113	45	6	3067	2040	23	0	4560	21	0
Nonparticipants	12	2105	58	0	32	2053	31	3	13	2217	69	15	27	2072	37	0	37	30	0
No Information Provided																			
Special Education	0	---	---	---	0	---	---	---	0	---	---	---	0	---	---	---	0	---	---
Yes	1582	2079	40	1	3917	2018	20	0	1205	2093	38	4	3632	2033	20	0	5325	20	0
No	11	2126	64	0	29	2066	31	3	10	2254	80	20	23	2091	39	0	35	31	0
No Information Provided																			
Gifted/Talented	18	2197	72	17	28	2073	32	0	11	2242	82	18	22	2040	27	0	43	40	7
Participants	1563	2078	40	1	3889	2017	20	0	1191	2092	38	4	3608	2033	20	0	5279	20	0
Nonparticipants	12	2121	58	0	29	2052	28	3	13	2211	69	15	25	2076	36	0	38	32	0
No Information Provided																			
At-Risk	1401	2074	39	1	3458	2015	19	0	1047	2087	37	3	3198	2031	20	0	4679	19	0
Yes	180	2120	51	5	464	2038	26	1	155	2136	47	10	435	2052	27	1	648	26	1
No	12	2124	58	0	24	2078	38	4	13	2243	77	23	22	2094	41	0	33	36	0
No Information Provided																			
Career/Technology Education	816	2074	37	1	2233	2022	21	0	649	2092	39	5	2081	2036	22	0	3036	20	0
Participants	761	2085	44	2	1677	2012	18	0	552	2094	38	4	1544	2029	19	0	2278	20	0
Nonparticipants	16	2095	44	0	36	2051	25	3	14	2204	71	14	30	2070	37	0	46	24	0
No Information Provided																			

"---" = No Data Reported For Fewer Than Five Students



## Summary Report - Test Performance

Report Date: MAY 2007  
Date of Testing: APRIL 2007

### Special Education Students

"---" = No Data Reported For  
Fewer Than Five Students

#### English Language Arts

	Total Items Tested	Average Items Correct			
		Number	Percent		
1. Basic Understanding .....	8	5.5	68		
2. Literary Elements and Techniques .....	8	4.9	61		
<i>Short Answer Rating (Literary Selection)</i> .....	3	0.9	29		
3. Analysis and Evaluation .....	12	7.3	61		
<i>Short Answer Rating (Expository Selection)</i> .....	3	0.9	29		
<i>Short Answer Rating (Connecting Selections)</i> .....	3	0.5	16		
6. Revising and Editing .....	20	11.4	57		
<b>4-5. Written Composition - Effectiveness/Command of Conventions</b>					
<i>Rating</i>	<b>0</b>	<b>1</b>	<b>2</b>	<b>3</b>	<b>4</b>
<i>Number</i>	5	33	40	5	1
<i>Percent</i>	6	39	48	6	1
<b>Number of Students Tested</b>		<b>Met Standard</b>		<b>Commended Performance</b>	
84		21 25		2 2	
<b>Average Scale Score</b>		<b>Met Standard</b>		<b>Commended Performance</b>	
2070		16 13		1 1	

#### Mathematics

	Total Items Tested	Average Items Correct			
		Number	Percent		
1. Functional Relationships .....	5	2.5	50		
2. Properties and Attributes of Functions .....	5	2.0	40		
3. Linear Functions .....	5	2.0	41		
4. Linear Equations and Inequalities .....	5	2.1	43		
5. Quadratic and Other Nonlinear Functions .....	5	2.1	41		
6. Geometric Relationships and Spatial Reasoning ...	7	2.4	34		
7. Two- and Three-Dimensional Representations ....	7	3.0	43		
8. Measurement and Similarity .....	7	2.6	37		
9. Percents/Proportions/Probability/Statistics .....	5	2.0	39		
10. Mathematical Processes and Tools .....	9	3.3	37		
<b>Number of Students Tested</b>		<b>Met Standard</b>		<b>Commended Performance</b>	
126		16 13		1 1	
<b>Average Scale Score</b>		<b>Met Standard</b>		<b>Commended Performance</b>	
2000		16 13		1 1	

#### Social Studies

	Total Items Tested	Average Items Correct			
		Number	Percent		
1. Issues and Events in U.S. History .....	13	6.2	48		
2. Geographic Influences on History .....	9	5.0	56		
3. Economic and Social Influences on History .....	13	6.2	47		
4. Political Influences on History .....	9	4.3	48		
5. Critical-Thinking Skills .....	11	6.7	61		
<b>Number of Students Tested</b>		<b>Met Standard</b>		<b>Commended Performance</b>	
53		21 40		6 11	
<b>Average Scale Score</b>		<b>Met Standard</b>		<b>Commended Performance</b>	
2123		18 15		1 1	

#### Science

	Total Items Tested	Average Items Correct			
		Number	Percent		
1. Nature of Science .....	17	6.8	40		
2. Organization of Living Systems .....	8	3.3	41		
3. Interdependence of Organisms and the Environment .....	8	4.1	51		
4. Structures and Properties of Matter .....	11	3.9	35		
5. Motion, Forces, and Energy .....	11	4.6	41		
<b>Number of Students Tested</b>		<b>Met Standard</b>		<b>Commended Performance</b>	
124		18 15		1 1	
<b>Average Scale Score</b>		<b>Met Standard</b>		<b>Commended Performance</b>	
2027		18 15		1 1	

#### Administration Summary

	Number	Percent
Number of Students Tested .....	201	38
Students Absent from All Tests .....	8	2
Students Exempt from All Tests: ARD .....	161	31
Other Students Not Tested .....	156	30
Total Answer Documents Submitted .....	526	100

#### Met Standard Summary

	Number	Percent
Met STANDARD		
on All Tests Taken .....	29	14
Did NOT Meet STANDARD on:		
<i>One Test Only</i> .....	79	39
<i>Two Tests Only</i> .....	59	29
<i>Three Tests Only</i> .....	22	11
<i>All Four Tests</i> .....	12	6

#### Commended Performance Summary

	Number	Percent
COMMENDED PERFORMANCE		
on All Tests Taken .....	3	1
Did NOT Achieve COMMENDED PERFORMANCE on:		
<i>One Test Only</i> .....	82	41
<i>Two Tests Only</i> .....	69	34
<i>Three Tests Only</i> .....	31	15
<i>All Four Tests</i> .....	16	8

### Special Education Students

	English Language Arts				Mathematics				Social Studies				Science				All Tests Taken		
	Number of Students Tested	Average Scale Score	Percent Met Standard	Percent Com-mended	Number of Students Tested	Average Scale Score	Percent Met Standard	Percent Com-mended	Number of Students Tested	Average Scale Score	Percent Met Standard	Percent Com-mended	Number of Students Tested	Average Scale Score	Percent Met Standard	Percent Com-mended	Number of Students Tested	Percent Met Standard	Percent Com-mended
"----" = No Data Reported For Fewer Than Five Students																			
<b>All Special Education Students</b>	84	2070	25	2	126	2000	13	1	53	2123	40	11	124	2027	15	1	201	14	1
Male	61	2057	23	2	88	1999	14	1	33	2141	42	15	80	2038	15	1	135	13	1
Female	23	2102	30	4	38	2001	11	0	20	2094	35	5	44	2007	14	0	66	18	3
No Information Provided	0	----	----	----	0	----	----	----	0	----	----	----	0	----	----	----	0	----	----
Native American	0	----	----	----	0	----	----	----	0	----	----	----	0	----	----	----	0	----	----
Asian	2	----	----	----	1	----	----	----	1	----	----	----	1	----	----	----	3	----	----
African American	13	2047	23	0	19	1977	11	0	7	2069	29	14	17	2021	12	0	30	13	3
Hispanic	46	2033	15	0	77	1987	6	0	35	2088	29	3	80	2014	10	0	119	7	0
White	23	2157	43	9	29	2049	31	3	10	2269	80	40	26	2072	31	4	49	31	4
No Information Provided	0	----	----	----	0	----	----	----	0	----	----	----	0	----	----	----	0	----	----
Economically Disadvantaged	58	2054	19	2	93	1989	10	0	37	2128	35	11	90	2021	13	1	134	8	1
No Information Provided	26	2105	38	4	33	2031	21	3	16	2113	50	13	34	2041	18	0	67	27	3
No Information Provided	0	----	----	----	0	----	----	----	0	----	----	----	0	----	----	----	0	----	----
Title I, Part A	47	2072	19	4	61	2012	16	0	20	2067	20	0	62	2019	11	0	100	13	1
Participants	37	2067	32	0	65	1988	9	2	33	2157	52	18	62	2034	18	2	101	16	2
Nonparticipants	0	----	----	----	0	----	----	----	0	----	----	----	0	----	----	----	0	----	----
No Information Provided	0	----	----	----	0	----	----	----	0	----	----	----	0	----	----	----	0	----	----
Migrant	0	----	----	----	5	1955	0	0	1	----	----	----	5	2006	0	0	5	0	0
Yes	83	2070	25	2	120	2002	13	1	52	2124	40	12	118	2029	15	1	195	15	2
No	1	----	----	----	1	----	----	----	0	----	----	----	1	----	----	----	1	----	----
No Information Provided	0	----	----	----	0	----	----	----	0	----	----	----	0	----	----	----	0	----	----
LEP	18	1999	0	0	19	1966	5	0	10	2041	0	0	25	1992	0	0	34	0	0
Current LEP	2	----	----	----	1	----	----	----	1	----	----	----	4	----	----	----	4	----	----
Non-LEP (Monitored 1st Year)	0	----	----	----	2	----	----	----	1	----	----	----	2	----	----	----	4	----	----
Non-LEP (Monitored 2nd Year)	64	2092	31	3	104	2004	13	1	41	2147	51	15	93	2036	18	1	159	18	2
Other Non-LEP	0	----	----	----	0	----	----	----	0	----	----	----	0	----	----	----	0	----	----
No Information Provided	0	----	----	----	0	----	----	----	0	----	----	----	0	----	----	----	0	----	----
Bilingual	0	----	----	----	0	----	----	----	0	----	----	----	0	----	----	----	0	----	----
Participants	83	2070	25	2	126	2000	13	1	53	2123	40	11	124	2027	15	1	200	15	2
Nonparticipants	1	----	----	----	0	----	----	----	0	----	----	----	0	----	----	----	1	----	----
No Information Provided	0	----	----	----	0	----	----	----	0	----	----	----	0	----	----	----	0	----	----
ESL	13	2007	8	0	14	1944	0	0	5	2035	0	0	21	2000	0	0	24	0	0
Participants	71	2081	28	3	112	2007	14	1	48	2133	44	13	103	2032	17	1	177	16	2
Nonparticipants	0	----	----	----	0	----	----	----	0	----	----	----	0	----	----	----	0	----	----
No Information Provided	0	----	----	----	0	----	----	----	0	----	----	----	0	----	----	----	0	----	----
Special Education	84	2070	25	2	126	2000	13	1	53	2123	40	11	124	2027	15	1	201	14	1
Yes	0	----	----	----	0	----	----	----	0	----	----	----	0	----	----	----	0	----	----
No	0	----	----	----	0	----	----	----	0	----	----	----	0	----	----	----	0	----	----
No Information Provided	0	----	----	----	0	----	----	----	0	----	----	----	0	----	----	----	0	----	----
Gifted/Talented	2	----	----	----	4	----	----	----	2	----	----	----	3	----	----	----	4	----	----
Participants	82	2071	26	2	122	1996	11	1	51	2115	39	10	121	2023	14	0	197	14	2
Nonparticipants	0	----	----	----	0	----	----	----	0	----	----	----	0	----	----	----	0	----	----
No Information Provided	0	----	----	----	0	----	----	----	0	----	----	----	0	----	----	----	0	----	----
At-Risk	75	2066	25	1	113	1994	12	1	49	2116	39	10	117	2024	14	0	181	13	1
Yes	9	2101	22	11	13	2046	15	0	4	----	----	----	7	2077	29	14	20	30	5
No	0	----	----	----	0	----	----	----	0	----	----	----	0	----	----	----	0	----	----
No Information Provided	0	----	----	----	0	----	----	----	0	----	----	----	0	----	----	----	0	----	----
Career/Technology Education	50	2065	22	2	68	1988	12	1	30	2089	27	7	67	2020	9	0	113	11	2
Participants	32	2073	28	3	57	2015	14	0	22	2170	55	18	56	2035	21	2	86	19	1
Nonparticipants	2	----	----	----	1	----	----	----	1	----	----	----	1	----	----	----	2	----	----
No Information Provided	0	----	----	----	0	----	----	----	0	----	----	----	0	----	----	----	0	----	----



### Limited English Proficient Students

"---" = No Data Reported For  
Fewer Than Five Students

#### English Language Arts

	Total Items Tested	Average Items Correct			
		Number	Percent		
1. Basic Understanding .....	8	4.8	60		
2. Literary Elements and Techniques .....	8	4.0	50		
<i>Short Answer Rating (Literary Selection)</i> .....	3	0.8	25		
3. Analysis and Evaluation .....	12	6.3	53		
<i>Short Answer Rating (Expository Selection)</i> .....	3	0.9	30		
<i>Short Answer Rating (Connecting Selections)</i> .....	3	0.6	19		
6. Revising and Editing .....	20	9.9	50		
<b>4-5. Written Composition - Effectiveness/Command of Conventions</b>					
<i>Rating</i>	0	1	2	3	4
<i>Number</i>	17	247	203	18	0
<i>Percent</i>	4	51	42	4	0
<b>Number of Students Tested</b>	<b>485</b>	<b>Average Scale Score</b>		<b>2026</b>	
		<b>Met Standard</b>		<b>Commended Performance</b>	
		<i>Number</i>	<i>Percent</i>	<i>Number</i>	<i>Percent</i>
		96	20	1	0

#### Mathematics

	Total Items Tested	Average Items Correct			
		Number	Percent		
1. Functional Relationships .....	5	2.6	53		
2. Properties and Attributes of Functions .....	5	2.1	42		
3. Linear Functions .....	5	2.0	39		
4. Linear Equations and Inequalities .....	5	2.0	39		
5. Quadratic and Other Nonlinear Functions .....	5	1.9	38		
6. Geometric Relationships and Spatial Reasoning ...	7	2.3	33		
7. Two- and Three-Dimensional Representations. ....	7	2.7	39		
8. Measurement and Similarity .....	7	2.4	34		
9. Percents/Proportions/Probability/Statistics .....	5	1.7	35		
10. Mathematical Processes and Tools .....	9	3.0	34		
<b>Number of Students Tested</b>	<b>514</b>	<b>Average Scale Score</b>		<b>1984</b>	
		<b>Met Standard</b>		<b>Commended Performance</b>	
		<i>Number</i>	<i>Percent</i>	<i>Number</i>	<i>Percent</i>
		51	10	0	0

#### Social Studies

	Total Items Tested	Average Items Correct			
		Number	Percent		
1. Issues and Events in U.S. History .....	13	4.5	34		
2. Geographic Influences on History .....	9	3.6	40		
3. Economic and Social Influences on History .....	13	4.8	37		
4. Political Influences on History .....	9	3.2	35		
5. Critical-Thinking Skills .....	11	5.2	48		
<b>Number of Students Tested</b>	<b>271</b>	<b>Average Scale Score</b>		<b>2028</b>	
		<b>Met Standard</b>		<b>Commended Performance</b>	
		<i>Number</i>	<i>Percent</i>	<i>Number</i>	<i>Percent</i>
		45	17	0	0

#### Science

	Total Items Tested	Average Items Correct			
		Number	Percent		
1. Nature of Science .....	17	6.3	37		
2. Organization of Living Systems .....	8	2.8	35		
3. Interdependence of Organisms and the Environment .....	8	3.6	44		
4. Structures and Properties of Matter .....	11	3.5	32		
5. Motion, Forces, and Energy .....	11	4.2	38		
<b>Number of Students Tested</b>	<b>573</b>	<b>Average Scale Score</b>		<b>2000</b>	
		<b>Met Standard</b>		<b>Commended Performance</b>	
		<i>Number</i>	<i>Percent</i>	<i>Number</i>	<i>Percent</i>
		50	9	0	0

#### Administration Summary

	Number	Percent
Number of Students Tested .....	771	88
Students Absent from All Tests .....	16	2
Students Exempt from All Tests: ARD .....	18	2
Other Students Not Tested .....	68	8
Total Answer Documents Submitted .....	873	100

#### Met Standard Summary

	Number	Percent
Met STANDARD		
on All Tests Taken .....	82	11
Did NOT Meet STANDARD on:		
<i>One Test Only</i> .....	197	26
<i>Two Tests Only</i> .....	189	25
<i>Three Tests Only</i> .....	186	24
<i>All Four Tests</i> .....	117	15

#### Commended Performance Summary

	Number	Percent
COMMENDED PERFORMANCE		
on All Tests Taken .....	1	0
Did NOT Achieve COMMENDED PERFORMANCE on:		
<i>One Test Only</i> .....	206	27
<i>Two Tests Only</i> .....	207	27
<i>Three Tests Only</i> .....	206	27
<i>All Four Tests</i> .....	151	20



Limited English Proficient Students

	English Language Arts				Mathematics				Social Studies				Science				All Tests Taken		
	Number of Students Tested	Average Scale Score	Percent Met Standard	Percent Com-mended	Number of Students Tested	Average Scale Score	Percent Met Standard	Percent Com-mended	Number of Students Tested	Average Scale Score	Percent Met Standard	Percent Com-mended	Number of Students Tested	Average Scale Score	Percent Met Standard	Percent Com-mended	Number of Students Tested	Percent Met Standard	Percent Com-mended
<b>All Limited Eng. Prof. Students</b>	485	2026	20	0	514	1984	10	0	271	2028	17	0	573	2000	9	0	771	11	0
Male	270	2020	19	0	265	1984	10	0	130	2028	18	0	284	1998	7	0	401	10	0
Female	215	2034	21	0	249	1984	10	0	141	2027	15	0	289	2001	11	0	370	11	0
No Information Provided	0	---	---	---	0	---	---	---	0	---	---	---	0	---	---	---	0	---	---
Native American	1	---	---	---	1	---	---	---	0	---	---	---	1	---	---	---	1	---	---
Asian	11	2015	18	0	8	1970	0	0	3	---	---	---	8	1991	13	0	15	13	0
African American	6	1997	17	0	12	1995	8	0	7	2006	0	0	11	1997	9	0	15	7	0
Hispanic	463	2026	20	0	488	1984	10	0	259	2028	17	0	548	2000	9	0	735	11	0
White	4	---	---	---	5	2008	20	0	2	---	---	---	5	1994	0	0	5	0	0
No Information Provided	0	---	---	---	0	---	---	---	0	---	---	---	0	---	---	---	0	---	---
Economically Disadvantaged	409	2027	20	0	424	1989	11	0	216	2035	17	0	471	2002	8	0	629	10	0
Yes	76	2023	18	0	90	1963	4	0	55	1998	15	0	102	1990	10	0	142	11	0
No	0	---	---	---	0	---	---	---	0	---	---	---	0	---	---	---	0	---	---
No Information Provided	0	---	---	---	0	---	---	---	0	---	---	---	0	---	---	---	0	---	---
Title I, Part A	355	2032	21	0	378	1982	11	0	213	2029	17	0	436	2002	9	0	579	11	0
Participants	129	2009	16	0	136	1990	8	0	58	2023	14	0	137	1992	7	0	191	10	0
Nonparticipants	1	---	---	---	0	---	---	---	0	---	---	---	0	---	---	---	1	---	---
No Information Provided	0	---	---	---	0	---	---	---	0	---	---	---	0	---	---	---	0	---	---
Migrant	24	2017	17	0	40	1973	8	0	25	2035	20	0	42	1997	10	0	53	13	0
Yes	461	2027	20	0	474	1985	10	0	246	2027	16	0	531	2000	9	0	718	10	0
No	0	---	---	---	0	---	---	---	0	---	---	---	0	---	---	---	0	---	---
No Information Provided	0	---	---	---	0	---	---	---	0	---	---	---	0	---	---	---	0	---	---
LEP	485	2026	20	0	514	1984	10	0	271	2028	17	0	573	2000	9	0	771	11	0
Current LEP	0	---	---	---	0	---	---	---	0	---	---	---	0	---	---	---	0	---	---
Non-LEP (Monitored 1st Year)	0	---	---	---	0	---	---	---	0	---	---	---	0	---	---	---	0	---	---
Non-LEP (Monitored 2nd Year)	0	---	---	---	0	---	---	---	0	---	---	---	0	---	---	---	0	---	---
Other Non-LEP	0	---	---	---	0	---	---	---	0	---	---	---	0	---	---	---	0	---	---
No Information Provided	0	---	---	---	0	---	---	---	0	---	---	---	0	---	---	---	0	---	---
Bilingual	1	---	---	---	1	---	---	---	0	---	---	---	1	---	---	---	1	---	---
Participants	482	2026	20	0	511	1985	10	0	270	2028	17	0	570	2000	9	0	767	11	0
Nonparticipants	2	---	---	---	2	---	---	---	1	---	---	---	2	---	---	---	3	---	---
No Information Provided	0	---	---	---	0	---	---	---	0	---	---	---	0	---	---	---	0	---	---
ESL	442	2024	19	0	452	1980	9	0	240	2024	15	0	502	2000	9	0	683	11	0
Participants	43	2047	28	0	61	2011	16	0	31	2052	26	0	70	1996	7	0	87	8	0
Nonparticipants	0	---	---	---	1	---	---	---	0	---	---	---	1	---	---	---	1	---	---
No Information Provided	18	1999	0	0	19	1966	5	0	10	2041	0	0	25	1992	0	0	34	0	0
Special Education	466	2027	21	0	495	1985	10	0	261	2027	17	0	548	2000	9	0	736	11	0
Yes	1	---	---	---	0	---	---	---	0	---	---	---	0	---	---	---	1	---	---
No	0	---	---	---	0	---	---	---	0	---	---	---	0	---	---	---	0	---	---
No Information Provided	1	---	---	---	3	---	---	---	0	---	---	---	3	---	---	---	3	---	---
Gifted/Talented	483	2026	20	0	511	1984	10	0	271	2028	17	0	569	2000	9	0	766	11	0
Participants	1	---	---	---	0	---	---	---	0	---	---	---	1	---	---	---	2	---	---
Nonparticipants	0	---	---	---	0	---	---	---	0	---	---	---	0	---	---	---	0	---	---
No Information Provided	467	2026	20	0	500	1984	10	0	256	2027	17	0	554	2001	9	0	749	11	0
At-Risk	17	2027	12	0	14	1990	7	0	15	2033	7	0	19	1982	0	0	21	0	0
Yes	1	---	---	---	0	---	---	---	0	---	---	---	0	---	---	---	1	---	---
No	0	---	---	---	0	---	---	---	0	---	---	---	0	---	---	---	0	---	---
No Information Provided	273	2020	18	0	285	1993	11	0	137	2028	18	0	323	2007	9	0	432	9	0
Career/Technology Education	209	2035	22	0	226	1974	8	0	133	2027	15	0	247	1990	8	0	335	13	0
Participants	3	---	---	---	3	---	---	---	1	---	---	---	3	---	---	---	4	---	---
Nonparticipants	0	---	---	---	0	---	---	---	0	---	---	---	0	---	---	---	0	---	---
No Information Provided	0	---	---	---	0	---	---	---	0	---	---	---	0	---	---	---	0	---	---

"---" = No Data Reported For Fewer Than Five Students





### Non-Limited English Proficient Students

"---" = No Data Reported For  
Fewer Than Five Students

#### English Language Arts

	Total Items Tested	Average Items Correct			
		Number	Percent		
1. Basic Understanding .....	8	5.9	74		
2. Literary Elements and Techniques .....	8	5.1	64		
<i>Short Answer Rating (Literary Selection)</i> .....	3	1.0	33		
3. Analysis and Evaluation .....	12	8.1	67		
<i>Short Answer Rating (Expository Selection)</i> .....	3	1.0	34		
<i>Short Answer Rating (Connecting Selections)</i> .....	3	0.7	22		
6. Revising and Editing .....	20	12.3	62		
<b>4-5. Written Composition - Effectiveness/Command of Conventions</b>					
<i>Rating</i>	<b>0</b>	<b>1</b>	<b>2</b>	<b>3</b>	<b>4</b>
<i>Number</i>	40	331	663	132	14
<i>Percent</i>	3	28	56	11	1
<b>Number of Students Tested</b>		<b>Met Standard</b>		<b>Commended Performance</b>	
1180		559 47		24 2	
<b>Average Scale Score</b>		2101			

#### Mathematics

	Total Items Tested	Average Items Correct			
		Number	Percent		
1. Functional Relationships .....	5	2.9	58		
2. Properties and Attributes of Functions .....	5	2.4	47		
3. Linear Functions .....	5	2.2	44		
4. Linear Equations and Inequalities .....	5	2.4	47		
5. Quadratic and Other Nonlinear Functions .....	5	2.3	45		
6. Geometric Relationships and Spatial Reasoning ...	7	2.6	37		
7. Two- and Three-Dimensional Representations. ....	7	3.1	45		
8. Measurement and Similarity .....	7	2.8	39		
9. Percents/Proportions/Probability/Statistics. ....	5	1.9	39		
10. Mathematical Processes and Tools .....	9	3.5	39		
<b>Number of Students Tested</b>		<b>Met Standard</b>		<b>Commended Performance</b>	
3526		740 21		9 0	
<b>Average Scale Score</b>		2022			

#### Social Studies

	Total Items Tested	Average Items Correct			
		Number	Percent		
1. Issues and Events in U.S. History .....	13	6.0	46		
2. Geographic Influences on History .....	9	4.9	55		
3. Economic and Social Influences on History .....	13	6.5	50		
4. Political Influences on History .....	9	4.3	47		
5. Critical-Thinking Skills .....	11	6.6	60		
<b>Number of Students Tested</b>		<b>Met Standard</b>		<b>Commended Performance</b>	
981		434 44		59 6	
<b>Average Scale Score</b>		2113			

#### Science

	Total Items Tested	Average Items Correct			
		Number	Percent		
1. Nature of Science .....	17	7.5	44		
2. Organization of Living Systems .....	8	3.2	40		
3. Interdependence of Organisms and the Environment .....	8	4.4	56		
4. Structures and Properties of Matter .....	11	4.1	37		
5. Motion, Forces, and Energy .....	11	4.6	41		
<b>Number of Students Tested</b>		<b>Met Standard</b>		<b>Commended Performance</b>	
3180		711 22		10 0	
<b>Average Scale Score</b>		2039			

#### Administration Summary

	Number	Percent
Number of Students Tested .....	4752	84
Students Absent from All Tests .....	93	2
Students Exempt from All Tests: ARD .....	142	3
Other Students Not Tested .....	667	12
Total Answer Documents Submitted .....	5654	100

#### Met Standard Summary

	Number	Percent
Met STANDARD		
on All Tests Taken .....	1007	21
Did NOT Meet STANDARD on:		
<i>One Test Only</i> .....	1849	39
<i>Two Tests Only</i> .....	1297	27
<i>Three Tests Only</i> .....	416	9
<i>All Four Tests</i> .....	183	4

#### Commended Performance Summary

	Number	Percent
COMMENDED PERFORMANCE		
on All Tests Taken .....	16	0
Did NOT Achieve COMMENDED PERFORMANCE on:		
<i>One Test Only</i> .....	2139	45
<i>Two Tests Only</i> .....	1532	32
<i>Three Tests Only</i> .....	698	15
<i>All Four Tests</i> .....	367	8





## All Students

	Number of Students Tested	Results for Each Objective													All Tests Taken							
		Average Scale Score	Percent Met Standard	Percent Commented Performance	Percent Met THCEB Standard for Higher Education Readiness	1		2		3		6		Number of Students Tested	Percent Met Standard	Percent Commented Performance						
						Basic Understanding	Literary Elements and Techniques	Short Answer Rating (Literary Selection)	Analysis and Evaluation	Short Answer Rating (Expository Selection)	Short Answer Rating (Connecting Selections)	Revising and Editing										
						Number of Items Tested in Each Objective																
						8	8	3	12	3	3	20										
Average Number of Items Correct / Average Percent of Items Correct																						
<b>All Students</b>	1677	2079	40	1	7	5.6	70	4.8	60	0.9	31	7.5	63	1.0	33	0.6	21	11.6	58	5561	20	0
Male	970	2075	38	1	7	5.6	70	4.8	60	0.9	29	7.6	63	1.0	32	0.6	20	11.4	57	2824	20	0
Female	702	2085	41	2	7	5.6	70	4.8	60	1.0	33	7.5	63	1.0	34	0.7	23	11.9	60	2727	19	0
No Information Provided	5	2086	80	0	20	5.8	73	5.2	65	1.4	47	8.6	72	1.4	47	1.2	40	14.2	71	10	40	0
Native American	2	---	---	---	---	---	---	---	---	---	---	---	---	---	---	---	---	---	---	9	33	0
Asian	25	2053	32	0	8	5.3	67	4.6	58	0.9	31	6.3	53	1.0	32	0.7	23	11.0	55	64	30	0
African American	264	2080	47	0	7	5.7	71	4.9	61	0.9	28	7.6	64	1.0	32	0.6	19	11.9	60	997	17	0
Hispanic	1152	2061	33	1	4	5.4	68	4.6	57	0.9	30	7.2	60	1.0	33	0.6	21	11.0	55	3667	17	0
White	227	2167	65	7	22	6.6	82	5.8	73	1.1	36	9.3	77	1.1	35	0.8	26	14.4	72	801	34	1
No Information Provided	7	2174	71	0	14	6.7	84	6.1	77	1.3	43	9.3	77	1.3	43	1.1	38	13.7	69	23	35	0
Economically Disadvantaged	872	2070	37	1	5	5.5	69	4.7	59	0.9	30	7.4	61	1.0	32	0.6	20	11.4	57	2725	18	0
Free Meals	126	2098	50	2	6	6.1	76	5.2	65	1.0	33	8.1	67	1.0	33	0.7	25	12.3	61	382	19	0
Reduced Meals	179	2026	18	0	2	4.9	62	4.1	52	0.8	26	6.4	54	0.9	30	0.5	17	9.9	49	510	17	0
Other	488	2108	49	3	13	5.9	74	5.2	64	1.0	33	8.1	68	1.0	35	0.7	24	12.4	62	1910	23	1
No Information Provided	12	2148	75	0	8	6.4	80	5.2	65	1.1	36	8.5	71	1.1	36	0.8	28	14.0	70	34	32	0
Title I, Part A Schoolwide Program Participants	1011	2067	34	1	6	5.5	69	4.7	59	0.9	29	7.3	61	1.0	32	0.6	20	11.2	56	3245	19	0
Targeted Assistance Participants	13	2122	38	8	23	5.5	69	5.5	69	0.8	28	7.8	65	1.2	41	0.8	26	12.2	61	49	10	0
Nonparticipants (Previous Participants)	0	---	---	---	---	---	---	---	---	---	---	---	---	---	---	---	---	---	---	1	---	---
Homeless Participants at Non-Title I Schools	5	2021	0	0	0	5.8	73	3.6	45	0.6	20	6.8	57	0.6	20	0.4	13	7.6	38	14	21	0
Nonparticipants (Not Previous Participants)	635	2097	48	2	9	5.7	71	5.0	62	1.0	33	7.9	66	1.0	34	0.7	23	12.2	61	2220	21	0
No Information Provided	13	2114	54	0	8	6.2	77	4.8	61	0.9	31	8.2	68	1.1	36	0.8	26	13.3	67	32	31	0
Migrant	49	2031	20	0	2	4.9	62	4.1	52	0.9	29	6.3	53	0.9	31	0.7	22	9.6	48	163	15	0
Yes	1616	2080	40	2	7	5.6	70	4.8	60	0.9	31	7.6	63	1.0	33	0.6	21	11.7	58	5364	20	0
No	12	2115	58	0	8	5.7	71	4.7	58	0.9	31	7.8	65	1.2	39	0.8	28	14.1	70	34	29	0
No Information Provided	485	2026	20	0	1	4.8	60	4.0	50	0.8	25	6.3	53	0.9	30	0.6	19	9.9	50	771	11	0
Limited English Proficient	53	2023	17	0	0	4.9	61	4.1	52	0.9	30	6.6	55	1.0	33	0.6	19	9.7	48	112	8	1
Current LEP	13	2083	23	0	8	5.8	73	5.0	63	0.9	31	7.9	66	1.2	38	0.8	28	11.8	59	52	25	0
Non-LEP (Monitored 1st Year)	1114	2105	49	2	10	6.0	75	5.2	65	1.0	33	8.1	68	1.0	34	0.7	22	12.4	62	4588	21	0
Non-LEP (Monitored 2nd Year)	12	2119	67	0	8	5.8	73	4.7	58	0.9	31	8.3	69	1.1	36	0.8	28	13.9	70	38	29	0
Other Non-LEP	12	2119	67	0	8	5.8	73	4.7	58	0.9	31	8.3	69	1.1	36	0.8	28	13.9	70	38	29	0
No Information Provided	2	---	---	---	---	---	---	---	---	---	---	---	---	---	---	---	---	---	---	6	17	0
Bilingual/ESL Program	507	2024	19	0	1	4.8	60	4.0	50	0.8	25	6.3	53	0.9	29	0.6	19	9.9	49	787	10	0
Bilingual	1155	2103	49	2	10	6.0	75	5.2	65	1.0	33	8.1	67	1.0	34	0.7	22	12.4	62	4730	21	0
ESL	11	2119	64	0	9	5.7	72	4.6	58	0.9	30	8.2	68	1.2	39	0.8	27	13.9	70	33	30	0
Neither	84	2070	25	2	7	5.5	68	4.9	61	0.9	29	7.3	61	0.9	29	0.5	16	11.4	57	201	14	1
No Information Provided	1582	2079	40	1	7	5.6	70	4.8	60	0.9	31	7.6	63	1.0	33	0.6	22	11.6	58	5325	20	0
Yes	11	2126	64	0	9	6.4	80	5.0	63	1.0	33	8.1	67	1.2	39	0.9	30	13.5	67	35	31	0
No	20	2179	65	15	30	6.5	81	5.9	74	1.0	33	9.6	80	1.2	40	1.0	32	13.9	70	47	40	6
No Information Provided	1645	2078	39	1	7	5.6	70	4.8	60	0.9	31	7.5	63	1.0	33	0.6	21	11.6	58	5476	20	0
Gifted/Talented	12	2121	58	0	8	5.8	73	4.8	59	0.9	31	8.3	69	1.2	39	0.9	31	13.9	70	38	32	0
Yes	1476	2074	38	1	6	5.6	69	4.8	59	0.9	30	7.5	62	1.0	33	0.6	21	11.5	57	4860	19	0
No	189	2119	50	5	17	6.0	75	5.2	65	1.0	35	8.0	67	1.1	35	0.8	25	12.7	63	668	26	1
No Information Provided	12	2124	58	0	8	6.1	76	5.0	63	0.9	31	8.0	67	1.1	36	0.9	31	13.8	69	33	36	0
At-Risk	484	2079	37	1	7	5.7	71	4.9	61	0.9	29	7.6	63	1.0	33	0.6	21	11.6	58	1619	21	0
Yes	269	2069	35	2	8	5.4	68	4.6	57	0.9	30	7.2	60	1.0	32	0.6	21	11.3	56	1120	19	0
No	113	2063	34	1	5	5.4	67	4.6	58	0.9	30	7.2	60	1.0	34	0.6	21	11.2	56	410	20	0
No Information Provided	793	2085	43	2	8	5.6	71	4.9	61	1.0	32	7.7	64	1.0	33	0.7	22	11.8	59	2364	20	0
Career/Technology Education	18	2099	44	0	11	5.7	71	4.8	60	0.8	26	7.7	64	1.1	37	0.8	28	13.5	68	48	25	0
Elective	269	2069	35	2	8	5.4	68	4.6	57	0.9	30	7.2	60	1.0	32	0.6	21	11.3	56	1120	19	0
Coherent Sequence	113	2063	34	1	5	5.4	67	4.6	58	0.9	30	7.2	60	1.0	34	0.6	21	11.2	56	410	20	0
Tech Prep	793	2085	43	2	8	5.6	71	4.9	61	1.0	32	7.7	64	1.0	33	0.7	22	11.8	59	2364	20	0
No	18	2099	44	0	11	5.7	71	4.8	60	0.8	26	7.7	64	1.1	37	0.8	28	13.5	68	48	25	0
No Information Provided	18	2099	44	0	11	5.7	71	4.8	60	0.8	26	7.7	64	1.1	37	0.8	28	13.5	68	48	25	0

\* Written Composition information can be found on the Summary Report and Written Performance Summary Report.

**All Students**

		Number of Students Tested					Results for Each Objective										All Tests Taken																		
		Average Scale Score		Percent Met Standard		Percent Commented Performance	1		2		3		4		5		6		7		8		9		10		Number of Students Tested	Percent Met Standard	Percent Commented Performance						
		Percent Met Standard		Percent Commented Performance			Functional Relationships		Properties and Attributes of Functions		Linear Functions		Linear Equations and Inequalities		Quadratic and Other Nonlinear Functions		Geometric Relationships and Spatial Reasoning		Two- and Three-Dimensional Representations		Measurement and Similarity		Percents/Proportions/Probability/Statistics		Mathematical Processes and Tools										
		Percent Met Standard		Percent Commented Performance			5		5		5		5		7		7		7		5		9												
Percent Met Standard		Percent Commented Performance		Percent Met THCCB Standard for Higher Education Readiness		Average Number of Items Correct / Average Percent of Items Correct																													
<b>All Students</b>		4072	2017	20	0	4	2.9	57	2.3	47	2.2	44	2.3	46	2.2	44	2.6	37	3.1	44	2.7	39	1.9	38	3.5	39	5561	20	0						
<b>Male</b>		2078	2015	20	0	3	2.7	55	2.2	43	2.1	43	2.2	45	2.2	43	2.6	37	3.1	45	2.8	40	2.0	40	3.5	39	2824	20	0						
<b>Female</b>		1991	2020	19	0	4	3.0	60	2.5	50	2.2	45	2.4	48	2.3	46	2.5	36	3.1	44	2.7	38	1.8	37	3.4	38	2727	19	0						
<b>No Information Provided</b>		3	---	---	---	---	---	---	---	---	---	---	---	---	---	---	---	---	---	---	---	---	---	---	---	---	10	40	0						
<b>Native American</b>		7	2023	14	0	14	2.6	51	2.3	46	2.0	40	2.7	54	2.4	49	2.9	41	2.0	29	3.1	45	2.3	46	3.7	41	9	33	0						
<b>Asian</b>		37	2040	24	3	11	3.1	63	2.4	47	2.5	51	2.4	47	2.4	48	2.8	40	3.0	42	2.9	42	2.1	42	3.8	42	64	30	0						
<b>African American</b>		783	2010	18	0	4	2.8	57	2.4	47	2.1	42	2.3	45	2.2	44	2.5	36	2.8	41	2.6	37	1.9	37	3.4	38	997	17	0						
<b>Hispanic</b>		2620	2013	17	0	2	2.9	57	2.3	46	2.2	43	2.3	46	2.2	43	2.5	36	3.1	44	2.7	38	1.9	37	3.4	38	3667	17	0						
<b>White</b>		606	2042	31	1	8	2.9	57	2.4	49	2.3	46	2.5	50	2.4	48	2.8	40	3.3	47	3.1	45	2.2	43	3.9	43	801	34	1						
<b>No Information Provided</b>		19	2048	32	0	16	2.9	58	2.2	44	2.3	45	2.7	55	2.3	45	2.5	35	3.4	48	3.2	46	2.2	44	4.4	49	23	35	0						
<b>Economically Disadvantaged</b>																																			
<i>Free Meals</i>		2039	2013	18	0	4	2.9	57	2.3	46	2.1	43	2.3	45	2.2	44	2.5	36	3.1	44	2.7	38	1.9	37	3.5	38	2725	18	0						
<i>Reduced Meals</i>		283	2015	21	1	4	2.9	58	2.3	47	2.1	43	2.4	48	2.2	43	2.6	37	3.1	44	2.6	37	1.9	38	3.3	37	382	19	0						
<i>Other</i>		337	2017	20	0	1	2.9	57	2.4	48	2.3	46	2.3	45	2.2	44	2.6	37	3.1	45	2.6	38	1.8	37	3.5	38	510	17	0						
<i>No Information Provided</i>		1386	2023	21	1	4	2.9	57	2.3	47	2.2	44	2.4	48	2.3	46	2.6	37	3.1	44	2.8	40	2.0	40	3.6	40	1910	23	1						
<i>Targeted Assistance Participants</i>		27	2055	30	4	15	3.0	60	2.3	45	2.2	44	2.4	49	2.5	50	2.9	41	3.3	47	3.1	45	2.5	50	4.3	47	34	32	0						
<b>Title I, Part A Schoolwide Program Participants</b>		2345	2018	20	0	4	2.9	58	2.4	48	2.2	44	2.3	46	2.2	44	2.6	36	3.1	44	2.7	39	1.9	38	3.5	39	3245	19	0						
<i>Nonparticipants (Previous Participants)</i>		35	1993	11	0	3	2.6	51	2.2	45	1.7	34	2.1	41	1.9	38	2.5	35	3.1	44	2.4	35	1.7	35	3.3	37	49	10	0						
<i>Homeless Participants at Non-Title I Schools</i>		1	---	---	---	---	---	---	---	---	---	---	---	---	---	---	---	---	---	---	---	---	---	---	---	---	1	---	---						
<i>Nonparticipants (Not Previous Participants)</i>		12	1995	25	0	0	2.3	45	1.8	35	1.3	25	2.2	43	2.4	48	2.3	32	3.3	46	2.8	39	1.6	32	4.1	45	14	21	0						
<b>No Information Provided</b>		1654	2016	19	0	3	2.8	57	2.3	45	2.2	43	2.3	47	2.2	45	2.6	37	3.1	44	2.7	39	1.9	39	3.5	39	2220	21	0						
<i>No Information Provided</i>		25	2071	36	4	16	2.9	58	2.4	47	2.4	47	3.0	59	2.6	51	2.8	41	3.4	49	3.4	49	2.4	49	4.6	51	32	31	0						
<b>Migrant</b>																																			
<i>Yes</i>		120	2010	14	0	2	2.9	58	2.5	51	2.1	43	2.3	45	2.2	44	2.4	34	2.8	40	2.6	37	1.9	37	3.3	37	163	15	0						
<i>No</i>		3923	2017	20	0	4	2.9	57	2.3	46	2.2	44	2.3	46	2.2	44	2.6	37	3.1	44	2.7	39	1.9	38	3.5	39	5364	20	0						
<b>No Information Provided</b>		29	2054	31	3	14	3.2	63	2.2	45	2.2	45	2.7	53	2.4	49	2.7	38	3.2	45	3.3	47	2.4	48	4.1	46	34	29	0						
<b>Limited English Proficient</b>																																			
<i>Current LEP</i>		514	1984	10	0	0	2.6	53	2.1	42	2.0	39	2.0	39	1.9	38	2.3	33	2.7	39	2.4	34	1.7	35	3.0	34	771	11	0						
<i>Non-LEP (Monitored 1st Year)</i>		78	2010	15	0	1	2.8	56	2.2	44	2.2	44	2.2	45	2.2	44	2.5	36	3.1	44	2.7	38	1.7	34	3.3	37	112	8	1						
<i>Non-LEP (Monitored 2nd Year)</i>		27	2019	19	0	0	3.1	62	2.4	49	2.1	41	2.3	46	1.9	37	2.4	34	3.6	51	2.4	34	1.9	38	3.7	41	52	25	0						
<i>Other Non-LEP</i>		3421	2022	21	0	4	2.9	58	2.4	47	2.2	44	2.4	47	2.3	45	2.6	37	3.1	45	2.8	40	1.9	39	3.6	39	4588	21	0						
<b>No Information Provided</b>		32	2050	28	3	13	3.1	63	2.3	45	2.2	44	2.6	53	2.4	49	2.7	38	3.1	45	3.2	46	2.3	46	4.2	46	38	29	0						
<b>Bilingual/ESL Program</b>																																			
<i>Bilingual</i>		2	---	---	---	---	---	---	---	---	---	---	---	---	---	---	---	---	---	---	---	---	---	---	---	---	---	6	17	0					
<i>ESL</i>		526	1982	9	0	0	2.6	52	2.1	42	1.9	38	1.9	39	1.9	37	2.3	33	2.7	39	2.4	34	1.7	35	3.0	33	787	10	0						
<i>Neither</i>		3512	2022	21	0	4	2.9	58	2.4	47	2.2	44	2.4	47	2.3	45	2.6	37	3.1	45	2.8	39	1.9	39	3.6	40	4730	21	0						
<b>No Information Provided</b>		28	2059	32	4	14	3.1	63	2.3	45	2.3	46	2.7	54	2.5	51	2.8	39	3.3	47	3.2	46	2.4	48	4.3	48	33	30	0						
<b>Special Education</b>																																			
<i>Yes</i>		126	2000	13	1	4	2.5	50	2.0	40	2.0	41	2.1	43	2.1	41	2.4	34	3.0	43	2.6	37	2.0	39	3.3	37	201	14	1						
<i>No</i>		3917	2018	20	0	3	2.9	57	2.3	47	2.2	44	2.3	46	2.2	44	2.6	37	3.1	44	2.7	39	1.9	38	3.5	39	5325	20	0						
<b>No Information Provided</b>		29	2066	31	3	17	3.2	65	2.3	46	2.3	46	2.6	52	2.6	52	2.9	41	3.4	48	3.4	48	2.3	47	4.3	48	35	31	0						
<b>Gifted/Talented</b>																																			
<i>Participants</i>		32	2079	34	0	16	3.3	65	2.9	58	2.7	54	3.0	61	2.2	44	3.2	46	3.5	50	3.4	49	2.2	44	4.4	49	47	40	6						
<i>Nonparticipants</i>		4011	2017	19	0	3	2.9	57	2.3	46	2.2	43	2.3	46	2.2	44	2.6	37	3.1	44	2.7	39	1.9	38	3.5	39	5476	20	0						
<b>No Information Provided</b>		29	2052	28	3	14	3.2	63	2.2	44	2.2	43	2.6	52	2.5	50	2.7	38	3.2	46	3.1	45	2.3	46	4.2	46	38	32	0						
<b>At-Risk</b>																																			
<i>Yes</i>		3571	2014	19	0	3	2.8	57	2.3	46	2.2	43	2.3	46	2.2	44	2.5	36	3.1	44	2.7	38	1.9	38	3.5	38	4860	19	0						
<i>No</i>		477	2038	26	1	7	3.0	60	2.4	49	2.4	47	2.6	51	2.3	47	2.8	40																	



### All Students

	Number of Students Tested	Average Scale Score	Percent Met Standard	Percent Commended Performance	Results for Each Objective										All Tests Taken		
					1		2		3		4		5		Number of Students Tested	Percent Met Standard	Percent Commended Performance
					Number of Items Tested in Each Objective												
					13		9		13		9		11				
					Average Number of Items Correct / Average Percent of Items Correct												
<b>All Students</b>	1268	2096	39	5	5.7	44	4.7	52	6.2	47	4.1	45	6.4	58	5561	20	0
Male	565	2105	41	7	6.0	46	4.9	54	6.2	48	4.0	45	6.4	58	2824	20	0
Female	701	2088	37	3	5.4	42	4.5	50	6.1	47	4.1	45	6.3	57	2727	19	0
No Information Provided	2	---	---	---	---	---	---	---	---	---	---	---	---	---	10	40	0
Native American	2	---	---	---	---	---	---	---	---	---	---	---	---	---	9	33	0
Asian	10	2216	70	10	7.3	56	6.0	67	8.5	65	4.8	53	8.3	75	64	30	0
African American	224	2085	37	3	5.7	44	4.4	49	5.9	45	4.0	45	6.2	56	997	17	0
Hispanic	867	2073	33	2	5.3	40	4.4	49	5.8	44	3.8	42	6.1	55	3667	17	0
White	157	2217	67	22	7.8	60	6.3	70	8.5	65	5.4	60	8.0	72	801	34	1
No Information Provided	8	2257	88	13	8.0	62	6.6	74	9.5	73	7.1	79	8.6	78	23	35	0
Economically Disadvantaged																	
Free Meals	654	2080	35	3	5.5	42	4.5	50	5.9	45	3.9	43	6.1	56	2725	18	0
Reduced Meals	85	2120	42	5	6.0	46	4.8	53	6.6	51	4.4	49	7.0	63	382	19	0
Other	121	2063	26	2	4.9	38	4.1	46	5.6	43	3.7	42	6.0	54	510	17	0
No Information Provided	396	2122	46	8	6.3	48	5.1	56	6.6	51	4.3	48	6.7	61	1910	23	1
No Information Provided	12	2235	83	17	7.4	57	6.6	73	9.5	73	6.5	72	8.2	74	34	32	0
Title I, Part A Schoolwide Program Participants	760	2081	34	3	5.4	42	4.5	50	5.9	46	3.9	43	6.2	56	3245	19	0
Targeted Assistance Participants	13	2090	38	8	5.8	45	4.6	51	5.8	44	4.0	44	6.2	57	49	10	0
Nonparticipants (Previous Participants)	0	---	---	---	---	---	---	---	---	---	---	---	---	---	1	---	---
Homeless Participants at Non-Title I Schools	3	---	---	---	---	---	---	---	---	---	---	---	---	---	14	21	0
Nonparticipants (Not Previous Participants)	479	2115	44	8	6.1	47	4.8	54	6.5	50	4.3	48	6.6	60	2220	21	0
No Information Provided	13	2238	77	15	8.1	62	6.6	74	9.1	70	6.5	72	8.3	76	32	31	0
Migrant																	
Yes	46	2054	24	0	4.9	37	4.0	45	5.5	42	3.4	38	5.8	53	163	15	0
No	1208	2096	39	5	5.7	44	4.7	52	6.2	47	4.1	45	6.4	58	5364	20	0
No Information Provided	14	2203	64	14	6.9	53	6.1	68	8.6	66	6.1	67	7.7	70	34	29	0
Limited English Proficient																	
Current LEP	271	2028	17	0	4.5	34	3.6	40	4.8	37	3.2	35	5.2	48	771	11	0
Non-LEP (Monitored 1st Year)	41	2071	29	2	5.0	38	4.0	45	5.8	45	3.8	42	6.3	57	112	8	1
Non-LEP (Monitored 2nd Year)	13	2095	46	0	5.2	40	4.5	50	6.7	51	4.1	45	7.0	64	52	25	0
Other Non-LEP	927	2115	45	6	6.1	47	5.0	55	6.6	50	4.3	48	6.7	61	4588	21	0
No Information Provided	16	2197	69	13	7.0	54	6.3	69	8.5	65	5.8	65	7.7	70	38	29	0
Bilingual/ESL Program																	
Bilingual	0	---	---	---	---	---	---	---	---	---	---	---	---	---	6	17	0
ESL	281	2027	16	0	4.4	34	3.6	40	4.8	37	3.2	35	5.3	48	787	10	0
Neither	974	2114	45	6	6.1	47	4.9	55	6.5	50	4.3	48	6.6	60	4730	21	0
No Information Provided	13	2217	69	15	7.2	56	6.4	71	9.2	70	6.1	68	7.8	71	33	30	0
Special Education																	
Yes	53	2123	40	11	6.2	48	5.0	56	6.2	47	4.3	48	6.7	61	201	14	1
No	1205	2093	38	4	5.6	43	4.6	51	6.1	47	4.0	45	6.3	58	5325	20	0
No Information Provided	10	2254	80	20	8.1	62	6.8	76	9.4	72	6.8	76	8.4	76	35	31	0
Gifted/Talented																	
Participants	13	2258	77	23	8.2	63	7.0	78	9.5	73	5.8	64	8.5	78	47	40	6
Nonparticipants	1242	2093	38	5	5.6	43	4.6	51	6.1	47	4.0	45	6.3	57	5476	20	0
No Information Provided	13	2211	69	15	7.2	56	6.4	71	8.8	67	6.1	68	7.6	69	38	32	0
At-Risk																	
Yes	1096	2088	37	4	5.6	43	4.6	51	6.0	46	4.0	44	6.2	57	4860	19	0
No	159	2138	47	11	6.4	49	5.0	56	6.9	53	4.6	51	7.1	64	668	26	1
No Information Provided	13	2243	77	23	7.8	60	6.7	74	9.2	71	6.6	74	8.1	73	33	36	0
Career/Technology Education																	
Elective	391	2095	40	5	5.8	45	4.7	52	6.1	47	4.1	45	6.3	57	1619	21	0
Coherent Sequence	206	2092	37	4	5.5	42	4.8	53	6.1	47	3.9	43	6.3	58	1120	19	0
Tech Prep	82	2078	32	2	5.3	41	4.2	47	5.8	45	3.5	39	6.6	60	410	20	0
No	574	2097	38	5	5.7	44	4.6	51	6.2	48	4.1	46	6.3	58	2364	20	0
No Information Provided	15	2198	73	13	7.4	57	6.3	70	8.5	65	5.5	61	7.6	69	48	25	0

"---" = No Data Reported  
For Fewer Than Five Students

**All Students**

	Number of Students Tested	Average Scale Score	Percent Met Standard	Percent Commended Performance	Results for Each Objective										All Tests Taken		
					1		2		3		4		5		Number of Students Tested	Percent Met Standard	Percent Commended Performance
					Nature of Science	Organization of Living Systems	Interdependence of Organisms and the Environment	Structures and Properties of Matter	Motion, Forces, and Energy								
					Number of Items Tested in Each Objective												
					17	8	8	11	11								
Average Number of Items Correct / Average Percent of Items Correct																	
<b>All Students</b>	3779	2033	20	0	7.3	43	3.1	39	4.3	54	4.0	36	4.5	41	5561	20	0
Male	1783	2033	20	0	7.2	42	3.1	39	4.3	54	4.0	36	4.6	42	2824	20	0
Female	1989	2034	21	0	7.4	44	3.1	39	4.3	54	4.1	37	4.4	40	2727	19	0
No Information Provided	7	2073	43	0	8.0	47	4.1	52	4.0	50	5.0	45	5.6	51	10	40	0
Native American	7	2085	43	0	7.9	46	3.9	48	5.0	63	4.7	43	6.0	55	9	33	0
Asian	37	2056	32	0	7.9	47	3.2	41	4.5	56	4.7	43	4.9	44	64	30	0
African American	678	2031	18	0	7.2	42	3.0	38	4.3	54	4.0	36	4.4	40	997	17	0
Hispanic	2601	2027	18	0	7.1	42	3.1	39	4.2	52	3.9	35	4.4	40	3667	17	0
White	441	2073	35	2	8.4	49	3.7	46	4.9	62	4.7	42	5.0	45	801	34	1
No Information Provided	15	2096	40	0	8.2	48	3.7	46	5.1	64	5.2	47	6.6	60	23	35	0
Economically Disadvantaged	1924	2028	19	0	7.2	42	3.1	39	4.2	53	3.9	36	4.5	41	2725	18	0
Free Meals	250	2029	17	0	7.3	43	3.1	39	4.3	54	3.8	34	4.3	39	382	19	0
Reduced Meals	358	2026	18	0	7.2	42	3.0	38	4.1	51	3.9	36	4.4	40	510	17	0
Other	1227	2043	24	0	7.5	44	3.2	40	4.5	56	4.2	38	4.6	42	1910	23	1
No Information Provided	20	2098	40	0	8.1	48	4.1	51	5.3	66	4.9	44	6.5	59	34	32	0
Title I, Part A Schoolwide Program Participants	2256	2031	20	0	7.3	43	3.1	39	4.3	53	4.0	36	4.5	41	3245	19	0
Targeted Assistance Participants	36	2007	14	0	6.7	40	3.0	38	4.2	53	3.6	33	4.3	39	49	10	0
Nonparticipants (Previous Participants)	0	---	---	---	---	---	---	---	---	---	---	---	---	---	1	---	---
Homeless Participants at Non-Title I Schools	6	2038	0	0	6.2	36	3.7	46	5.0	63	4.2	38	4.5	41	14	21	0
Nonparticipants (Not Previous Participants)	1459	2037	21	0	7.3	43	3.2	40	4.4	55	4.1	37	4.5	41	2220	21	0
No Information Provided	22	2088	41	0	7.8	46	4.1	51	5.0	62	4.9	44	6.2	57	32	31	0
Migrant	111	2021	15	0	7.1	42	3.1	39	3.9	49	3.7	33	4.4	40	163	15	0
Yes	3643	2034	20	0	7.3	43	3.1	39	4.3	54	4.0	37	4.5	41	5364	20	0
No	25	2069	32	0	7.4	44	3.8	47	4.8	61	4.4	40	5.9	53	34	29	0
No Information Provided	573	2000	9	0	6.3	37	2.8	35	3.6	44	3.5	32	4.2	38	771	11	0
Limited English Proficient	84	2014	7	0	6.5	39	3.3	41	3.8	47	3.5	32	4.4	40	112	8	1
Current LEP	43	2041	26	0	7.6	44	3.2	40	4.3	53	4.6	42	4.4	40	52	25	0
Non-LEP (Monitored 1st Year)	3053	2040	23	0	7.5	44	3.2	40	4.5	56	4.1	37	4.6	42	4588	21	0
Non-LEP (Monitored 2nd Year)	26	2071	35	0	7.5	44	3.8	47	4.9	61	4.5	41	5.8	53	38	29	0
Other Non-LEP	5	2021	0	0	6.6	39	2.8	35	3.6	45	4.2	38	4.8	44	6	17	0
No Information Provided	582	2000	8	0	6.4	37	2.8	35	3.5	44	3.5	32	4.2	38	787	10	0
Bilingual/ESL Program	3165	2039	22	0	7.5	44	3.2	40	4.5	56	4.1	37	4.6	41	4730	21	0
Bilingual	24	2074	33	0	7.7	45	3.8	47	5.0	62	4.4	40	5.9	54	33	30	0
ESL	124	2027	15	1	6.8	40	3.3	41	4.1	51	3.9	35	4.6	41	201	14	1
Neither	3632	2033	20	0	7.3	43	3.1	39	4.3	54	4.0	36	4.5	41	5325	20	0
No Information Provided	23	2091	39	0	8.2	48	3.9	48	5.3	67	4.8	44	5.9	54	35	31	0
Special Education	25	2057	28	4	8.4	50	3.5	44	4.5	57	3.9	36	4.6	42	47	40	6
Yes	3729	2033	20	0	7.3	43	3.1	39	4.3	54	4.0	36	4.5	41	5476	20	0
No	25	2076	36	0	7.8	46	3.8	47	5.0	63	4.5	41	5.9	53	38	32	0
No Information Provided	3315	2031	19	0	7.2	42	3.1	39	4.3	53	4.0	36	4.5	41	4860	19	0
Gifted/Talented	442	2052	27	1	7.8	46	3.3	41	4.7	59	4.3	39	4.7	43	668	26	1
Yes	22	2094	41	0	8.1	48	4.0	50	5.2	65	5.0	46	6.1	55	33	36	0
No	1110	2036	22	0	7.5	44	3.2	40	4.4	54	4.1	37	4.4	40	1619	21	0
No Information Provided	749	2036	21	0	7.3	43	3.2	40	4.3	54	4.1	38	4.5	41	1120	19	0
Career/Technology Education	289	2035	21	0	7.3	43	3.1	38	4.2	53	4.1	38	4.7	42	410	20	0
Elective	1600	2029	19	0	7.2	42	3.1	39	4.3	54	3.9	35	4.5	41	2364	20	0
Coherent Sequence	31	2069	35	0	7.6	45	3.9	48	4.5	57	4.5	41	5.8	53	48	25	0
Tech Prep																	
No Information Provided																	

"---" = No Data Reported  
For Fewer Than Five Students



## All Students Not in Special Education

	Number of Students Tested	Average Scale Score	Percent Met Standard	Percent Commented Performance	Percent Met THCCB Standard for Higher Education Readiness	Results for Each Objective										All Tests Taken						
						1		2		3		6		Number of Students Tested	Percent Met Standard	Percent Commented Performance						
						Basic Understanding	Literary Elements and Techniques	Short Answer Rating (Literary Selection)	Analysis and Evaluation	Short Answer Rating (Expository Selection)	Short Answer Rating (Connecting Selections)	Revising and Editing										
						Number of Items Tested in Each Objective																
						8	8	3	12	3	3	20										
Average Number of Items Correct / Average Percent of Items Correct																						
<b>All Students Not in Special Education</b>	1593	2080	40	1	7	5.6	70	4.8	60	0.9	31	7.6	63	1.0	33	0.6	22	11.6	58	5360	20	0
Male	909	2076	39	1	7	5.6	71	4.8	60	0.9	29	7.6	63	1.0	32	0.6	22	11.4	57	2689	20	0
Female	679	2085	42	2	7	5.6	70	4.8	60	1.0	33	7.5	63	1.0	34	0.7	23	11.9	59	2661	20	0
No Information Provided	5	2086	80	0	20	5.8	73	5.2	65	1.4	47	8.6	72	1.4	47	1.2	40	14.2	71	10	40	0
Native American	2	---	---	---	---	---	---	---	---	---	---	---	---	---	---	---	---	---	---	9	33	0
Asian	23	2054	30	0	9	5.3	67	4.7	59	0.9	30	6.4	53	1.0	32	0.7	22	11.1	55	61	28	0
African American	251	2082	48	0	8	5.7	72	4.9	62	0.9	29	7.7	64	1.0	33	0.6	20	11.9	60	967	17	0
Hispanic	1106	2063	34	1	4	5.4	68	4.6	57	0.9	30	7.2	60	1.0	33	0.6	21	11.1	55	3548	18	0
White	204	2168	67	7	22	6.6	82	5.8	73	1.1	36	9.3	78	1.1	36	0.8	26	14.4	72	752	34	1
No Information Provided	7	2174	71	0	14	6.7	84	6.1	77	1.3	43	9.3	77	1.3	43	1.1	38	13.7	69	23	35	0
Economically Disadvantaged	829	2070	38	1	5	5.5	69	4.7	58	0.9	30	7.3	61	1.0	32	0.6	21	11.4	57	2617	18	0
Free Meals	121	2098	51	2	6	6.0	76	5.2	65	1.0	33	8.1	67	1.0	33	0.7	25	12.1	61	374	19	0
Reduced Meals	169	2029	20	0	2	5.0	63	4.2	52	0.8	26	6.5	54	0.9	31	0.6	18	9.9	50	492	17	0
Other	462	2108	49	3	13	5.9	74	5.2	65	1.0	33	8.2	68	1.1	35	0.7	24	12.4	62	1843	23	0
No Information Provided	12	2148	75	0	8	6.4	80	5.2	65	1.1	36	8.5	71	1.1	36	0.8	28	14.0	70	34	32	0
Title I, Part A Schoolwide Program Participants	965	2067	35	1	6	5.5	69	4.7	58	0.9	29	7.3	61	1.0	33	0.6	21	11.2	56	3147	19	0
Targeted Assistance Participants	13	2122	38	8	23	5.5	69	5.5	69	0.8	28	7.8	65	1.2	41	0.8	26	12.2	61	48	10	0
Nonparticipants (Previous Participants)	0	---	---	---	---	---	---	---	---	---	---	---	---	---	---	---	---	---	---	0	---	---
Homeless Participants at Non-Title I Schools	4	---	---	---	---	---	---	---	---	---	---	---	---	---	---	---	---	---	---	13	23	0
Nonparticipants (Not Previous Participants)	598	2099	49	2	10	5.7	72	5.0	63	1.0	33	7.9	66	1.0	34	0.7	23	12.3	61	2120	21	0
No Information Provided	13	2114	54	0	8	6.2	77	4.8	61	0.9	31	8.2	68	1.1	36	0.8	26	13.3	67	32	31	0
Migrant	49	2031	20	0	2	4.9	62	4.1	52	0.9	29	6.3	53	0.9	31	0.7	22	9.6	48	158	16	0
Yes	1533	2081	41	2	8	5.6	70	4.8	60	0.9	31	7.6	63	1.0	33	0.6	22	11.7	58	5169	20	0
No	11	2119	64	0	9	5.7	72	4.6	58	0.9	30	8.2	68	1.2	39	0.8	27	13.9	70	33	30	0
No Information Provided	467	2027	21	0	1	4.8	60	4.1	51	0.8	26	6.3	53	0.9	30	0.6	19	10.0	50	737	11	0
Limited English Proficient	51	2024	16	0	0	4.9	61	4.2	52	0.9	29	6.6	55	1.0	34	0.6	20	9.6	48	108	8	1
Current LEP	13	2083	23	0	8	5.8	73	5.0	63	0.9	31	7.9	66	1.2	38	0.8	28	11.8	59	48	25	0
Non-LEP (Monitored 1st Year)	1050	2105	50	2	10	6.0	75	5.2	65	1.0	33	8.1	68	1.0	35	0.7	23	12.5	62	4429	22	0
Non-LEP (Monitored 2nd Year)	12	2119	67	0	8	5.8	73	4.7	58	0.9	31	8.3	69	1.1	36	0.8	28	13.9	70	38	29	0
Other Non-LEP	494	2024	19	0	1	4.8	60	4.0	50	0.8	25	6.3	53	0.9	29	0.6	19	9.9	50	763	11	0
No Information Provided	1085	2105	50	2	10	6.0	75	5.2	65	1.0	33	8.1	68	1.0	35	0.7	23	12.4	62	4554	21	0
Bilingual/ESL Program	11	2119	64	0	9	5.7	72	4.6	58	0.9	30	8.2	68	1.2	39	0.8	27	13.9	70	33	30	0
Bilingual	0	---	---	---	---	---	---	---	---	---	---	---	---	---	---	---	---	---	---	6	17	0
ESL	1582	2079	40	1	7	5.6	70	4.8	60	0.9	31	7.6	63	1.0	33	0.6	22	11.6	58	5325	20	0
No Information Provided	11	2126	64	0	9	6.4	80	5.0	63	1.0	33	8.1	67	1.2	39	0.9	30	13.5	67	35	31	0
Gifted/Talented	18	2197	72	17	33	6.6	83	6.1	76	1.0	33	9.8	82	1.2	41	0.9	31	14.6	73	43	40	7
Participants	1563	2078	40	1	7	5.6	70	4.8	60	0.9	31	7.5	63	1.0	33	0.6	21	11.6	58	5279	20	0
Nonparticipants	12	2121	58	0	8	5.8	73	4.8	59	0.9	31	8.3	69	1.2	39	0.9	31	13.9	70	38	32	0
No Information Provided	1401	2074	39	1	6	5.6	70	4.8	59	0.9	30	7.5	62	1.0	33	0.6	21	11.5	57	4679	19	0
At-Risk	180	2120	51	5	17	6.0	75	5.3	66	1.1	35	8.1	67	1.1	36	0.8	25	12.7	64	648	26	1
Yes	12	2124	58	0	8	6.1	76	5.0	63	0.9	31	8.0	67	1.1	36	0.9	31	13.8	69	33	36	0
No	454	2078	38	1	7	5.7	71	4.9	61	0.9	29	7.6	63	1.0	33	0.6	21	11.6	58	1554	21	0
No Information Provided	250	2072	36	2	8	5.4	68	4.6	57	0.9	30	7.3	61	1.0	32	0.6	21	11.4	57	1080	19	0
Career/Technology Education	112	2064	34	1	5	5.4	68	4.6	58	0.9	30	7.2	60	1.0	34	0.6	21	11.2	56	402	20	0
Elective	761	2085	44	2	8	5.7	71	4.9	61	1.0	32	7.7	64	1.0	33	0.7	22	11.8	59	2278	20	0
Coherent Sequence	16	2095	44	0	6	5.4	68	4.6	57	0.8	27	7.4	61	1.1	38	0.8	25	13.5	68	46	24	0
Tech Prep	761	2085	44	2	8	5.7	71	4.9	61	1.0	32	7.7	64	1.0	33	0.7	22	11.8	59	2278	20	0
No	16	2095	44	0	6	5.4	68	4.6	57	0.8	27	7.4	61	1.1	38	0.8	25	13.5	68	46	24	0
No Information Provided	16	2095	44	0	6	5.4	68	4.6	57	0.8	27	7.4	61	1.1	38	0.8	25	13.5	68	46	24	0

\* Written Composition information can be found on the Summary Report and Written Performance Summary Report.

### All Students Not in Special Education

	Number of Students Tested	Average Scale Score	Percent Met Standard	Percent Commented Performance	Percent Met THCCB Standard for Higher Education Readiness	Results for Each Objective										All Tests Taken														
						1	2	3	4	5	6	7	8	9	10	Number of Students Tested	Percent Met Standard	Percent Commented Performance												
						Functional Relationships	Properties and Attributes of Functions	Linear Functions	Linear Equations and Inequalities	Quadratic and Other Nonlinear Functions	Geometric Relationships and Spatial Reasoning	Two- and Three-Dimensional Representations	Measurement and Similarity	Percents/Proportions/Probability/Statistics	Mathematical Processes and Tools															
						Number of Items Tested in Each Objective																								
						5	5	5	5	5	7	7	7	5	9															
						Average Number of Items Correct / Average Percent of Items Correct																								
<b>All Students Not in Special Education</b>	3946	2018	20	0	4	2.9	57	2.3	47	2.2	44	2.3	46	2.2	44	2.6	37	3.1	44	2.7	39	1.9	38	3.5	39	5360	20	0		
Male	1990	2015	20	0	4	2.8	55	2.2	44	2.1	43	2.2	45	2.3	43	2.6	38	3.1	45	2.8	40	2.0	40	3.5	39	2689	20	0		
Female	1953	2021	20	0	4	3.0	60	2.5	50	2.2	45	2.4	48	2.3	46	2.5	36	3.1	44	2.7	38	1.8	37	3.4	38	2661	20	0		
No Information Provided	3	---	---	---	---	---	---	---	---	---	---	---	---	---	---	---	---	---	---	---	---	---	---	---	---	---	10	40	0	
Native American	7	2023	14	0	14	2.6	51	2.3	46	2.0	40	2.7	54	2.4	49	2.9	41	2.0	29	3.1	45	2.3	46	3.7	41	9	33	0		
Asian	36	2042	25	3	11	3.2	64	2.4	48	2.6	52	2.4	48	2.4	49	2.8	40	3.0	43	2.9	41	2.1	42	3.7	41	61	28	0		
African American	764	2011	18	0	4	2.8	57	2.4	47	2.1	43	2.3	46	2.2	44	2.5	36	2.8	41	2.6	37	1.9	37	3.5	38	967	17	0		
Hispanic	2543	2014	18	0	2	2.9	58	2.3	46	2.2	43	2.3	46	2.2	44	2.5	36	3.1	44	2.7	38	1.9	37	3.4	38	3548	18	0		
White	577	2042	31	1	8	2.9	57	2.4	49	2.3	46	2.5	50	2.4	48	2.8	40	3.3	47	3.1	45	2.2	43	3.9	43	752	34	1		
No Information Provided	19	2048	32	0	16	2.9	58	2.2	44	2.3	45	2.7	55	2.3	45	2.5	35	3.4	48	3.2	46	2.2	44	4.4	49	23	35	0		
Economically Disadvantaged																														
Free Meals	1962	2014	18	0	4	2.9	57	2.3	46	2.1	43	2.3	45	2.2	44	2.5	36	3.1	44	2.7	38	1.9	37	3.5	39	2617	18	0		
Reduced Meals	279	2015	21	1	4	2.9	58	2.3	47	2.1	43	2.4	48	2.2	44	2.6	38	3.1	44	2.6	37	1.9	38	3.3	37	374	19	0		
Other	325	2017	20	0	2	2.9	58	2.4	48	2.3	46	2.3	46	2.2	44	2.6	37	3.1	44	2.6	38	1.8	37	3.5	38	492	17	0		
No Information Provided	1353	2023	21	0	4	2.9	57	2.3	47	2.2	44	2.4	48	2.3	46	2.6	37	3.1	44	2.8	40	2.0	40	3.6	40	1843	23	0		
Title I, Part A Schoolwide Program Participants	2285	2018	20	0	4	2.9	58	2.4	48	2.2	44	2.3	46	2.2	44	2.6	36	3.1	44	2.7	39	1.9	38	3.5	39	3147	19	0		
Targeted Assistance Participants	34	1993	12	0	3	2.6	51	2.3	45	1.7	34	2.1	41	1.9	39	2.4	34	3.1	45	2.4	35	1.7	35	3.3	37	48	10	0		
Nonparticipants (Previous Participants)	0	---	---	---	---	---	---	---	---	---	---	---	---	---	---	---	---	---	---	---	---	---	---	---	---	---	0	---	---	
Homeless Participants at Non-Title I Schools	12	1995	25	0	0	2.3	45	1.8	35	1.3	25	2.2	43	2.4	48	2.3	32	3.3	46	2.8	39	1.6	32	4.1	45	13	23	0		
Nonparticipants (Not Previous Participants)	1590	2017	19	0	3	2.8	57	2.3	45	2.2	44	2.3	47	2.2	45	2.6	37	3.1	44	2.7	39	1.9	39	3.5	39	2120	21	0		
No Information Provided	25	2071	36	4	16	2.9	58	2.4	47	2.4	47	3.0	59	2.6	51	2.8	41	3.4	49	3.4	49	2.4	49	4.6	51	32	31	0		
Migrant																														
Yes	115	2012	15	0	2	2.9	58	2.6	52	2.1	43	2.3	46	2.3	45	2.4	34	2.8	40	2.6	38	1.9	37	3.4	37	158	16	0		
No	3803	2018	20	0	4	2.9	57	2.3	47	2.2	44	2.3	46	2.2	44	2.6	37	3.1	44	2.7	39	1.9	38	3.5	39	5169	20	0		
No Information Provided	28	2058	32	4	14	3.1	63	2.3	45	2.3	45	2.7	54	2.5	50	2.8	39	3.2	46	3.4	48	2.4	47	4.2	47	33	30	0		
Limited English Proficient																														
Current LEP	495	1985	10	0	0	2.6	53	2.1	42	2.0	39	2.0	39	1.9	39	2.3	33	2.7	39	2.4	34	1.8	35	3.0	34	737	11	0		
Non-LEP (Monitored 1st Year)	77	2010	16	0	1	2.8	57	2.2	44	2.2	44	2.2	45	2.2	44	2.5	36	3.1	44	2.7	38	1.7	34	3.3	37	108	8	1		
Non-LEP (Monitored 2nd Year)	25	2013	16	0	0	3.0	61	2.4	48	2.0	40	2.2	44	1.8	35	2.3	33	3.5	50	2.4	34	1.9	38	3.7	41	48	25	0		
Other Non-LEP	3317	2023	21	0	4	2.9	58	2.4	47	2.2	44	2.4	47	2.3	45	2.6	37	3.1	45	2.8	40	1.9	39	3.6	40	4429	22	0		
No Information Provided	32	2050	28	3	13	3.1	63	2.3	45	2.2	44	2.6	53	2.4	49	2.7	38	3.1	45	3.2	46	2.3	46	4.2	46	38	29	0		
Bilingual/ESL Program																														
Bilingual	2	---	---	---	---	---	---	---	---	---	---	---	---	---	---	---	---	---	---	---	---	---	---	---	---	---	---	6	17	0
ESL	512	1983	9	0	0	2.6	52	2.1	42	1.9	38	2.0	39	1.9	38	2.3	33	2.7	39	2.4	34	1.7	35	3.0	33	763	11	0		
Neither	3400	2023	21	0	4	2.9	58	2.4	47	2.2	44	2.4	47	2.3	45	2.6	37	3.1	45	2.8	39	1.9	39	3.6	40	4554	21	0		
No Information Provided	28	2059	32	4	14	3.1	63	2.3	45	2.3	46	2.7	54	2.5	51	2.8	39	3.3	47	3.2	46	2.4	48	4.3	48	33	30	0		
Special Education																														
Yes	0	---	---	---	---	---	---	---	---	---	---	---	---	---	---	---	---	---	---	---	---	---	---	---	---	---	0	---	---	
No	3917	2018	20	0	3	2.9	57	2.3	47	2.2	44	2.3	46	2.2	44	2.6	37	3.1	44	2.7	39	1.9	38	3.5	39	5325	20	0		
No Information Provided	29	2066	31	3	17	3.2	65	2.3	46	2.3	46	2.6	52	2.6	52	2.9	41	3.4	48	3.4	48	2.3	47	4.3	48	35	31	0		
Gifted/Talented																														
Participants	28	2073	32	0	14	3.4	67	2.9	59	2.7	54	3.0	60	2.2	44	3.0	43	3.5	49	3.4	48	2.1	43	4.3	48	43	40	7		
Nonparticipants	3889	2017	20	0	3	2.9	57	2.3	47	2.2	44	2.3	46	2.2	44	2.6	37	3.1	44	2.7	39	1.9	38	3.5	39	5279	20	0		
No Information Provided	29	2052	28	3	14	3.2	63	2.2	44	2.2	43	2.6	52	2.5	50	2.7	38	3.2	46	3.1	45	2.3	46	4.2	46	38	32	0		
At-Risk																														
Yes	3458	2015	19	0	3	2.8	57	2.3	46	2.2	43	2.3	46	2.2	44	2.5	36	3.1	44	2.7	38	1.9	37	3.5	38	4679	19	0		
No	464	2038	26	1	7	3.0	60	2.4	49	2.4	47	2.6	52	2.3	47	2.8	39	3.2	45	2.9	42	2.1	43	3.7	41	648	26	1		
No Information Provided	24	2078	38	4	17	3.3	65	2.4	48	2.4	48	2.7	54	2.7	53	3.0	43	3.5	49	3.3	47	2.7	53	4.6	51	33	36	0		
Career/Technology Education																														
Elective	1165	2023	22	0	5	3.0	59	2.4	48	2.2	44	2.4	48	2.2	45	2.6	37	3.1	45	2.8	39	1.9	38							





### All Students Not in Special Education

	Number of Students Tested	Average Scale Score	Percent Met Standard	Percent Commented Performance	Results for Each Objective										All Tests Taken		
					1		2		3		4		5		Number of Students Tested	Percent Met Standard	Percent Commented Performance
					Issues and Events in U.S. History		Geographic Influences on History		Economic and Social Influences on History		Political Influences on History		Critical-Thinking Skills				
					Number of Items Tested in Each Objective												
					13		9		13		9		11				
Average Number of Items Correct / Average Percent of Items Correct																	
<b>All Students Not in Special Education</b>	1215	2095	39	5	5.7	44	4.6	52	6.2	47	4.1	45	6.3	58	5360	20	0
Male	532	2103	41	6	5.0	46	4.9	54	6.2	48	4.0	45	6.4	58	2689	20	0
Female	681	2088	37	3	5.4	42	4.5	50	6.1	47	4.1	45	6.3	57	2661	20	0
No Information Provided	2	---	---	---	---	---	---	---	---	---	---	---	---	---	10	40	0
Native American	2	---	---	---	---	---	---	---	---	---	---	---	---	---	9	33	0
Asian	9	2206	67	11	6.9	53	6.0	67	8.1	62	4.8	53	8.0	73	61	28	0
African American	217	2086	37	3	5.7	44	4.4	49	5.9	46	4.1	45	6.2	56	967	17	0
Hispanic	832	2072	33	2	5.2	40	4.4	49	5.8	44	3.8	42	6.1	55	3548	18	0
White	147	2214	66	20	7.8	60	6.3	70	8.5	65	5.3	59	7.9	72	752	34	1
No Information Provided	8	2257	88	13	8.0	62	6.6	74	9.5	73	7.1	79	8.6	78	23	35	0
Economically Disadvantaged	626	2078	35	3	5.4	42	4.4	49	5.9	45	3.9	43	6.1	55	2617	18	0
Free Meals	82	2113	41	4	5.9	45	4.8	53	6.5	50	4.3	48	6.9	63	374	19	0
Reduced Meals	115	2063	27	2	4.8	37	4.1	45	5.7	44	3.7	42	5.9	54	492	17	0
Other	380	2122	46	8	6.2	48	5.1	56	6.6	51	4.3	48	6.7	61	1843	23	0
No Information Provided	12	2235	83	17	7.4	57	6.6	73	9.5	73	6.5	72	8.2	74	34	32	0
Title I, Part A Schoolwide Program Participants	740	2082	35	3	5.4	42	4.5	50	6.0	46	3.9	43	6.2	56	3147	19	0
Targeted Assistance Participants	13	2090	38	8	5.8	45	4.6	51	5.8	44	4.0	44	6.2	57	48	10	0
Nonparticipants (Previous Participants)	0	---	---	---	---	---	---	---	---	---	---	---	---	---	0	---	---
Homeless Participants at Non-Title I Schools	3	---	---	---	---	---	---	---	---	---	---	---	---	---	13	23	0
Nonparticipants (Not Previous Participants)	446	2112	44	7	6.0	46	4.8	54	6.4	50	4.3	47	6.6	60	2120	21	0
No Information Provided	13	2238	77	15	8.1	62	6.6	74	9.1	70	6.5	72	8.3	76	32	31	0
Migrant	45	2054	24	0	4.8	37	4.0	45	5.5	42	3.4	38	5.8	53	158	16	0
Yes	1156	2095	39	5	5.7	44	4.6	52	6.2	47	4.1	45	6.3	58	5169	20	0
No	14	2203	64	14	6.9	53	6.1	68	8.6	66	6.1	67	7.7	70	33	30	0
No Information Provided	261	2027	17	0	4.4	34	3.6	40	4.8	37	3.2	35	5.2	47	737	11	0
Limited English Proficient	40	2071	30	3	5.0	39	4.0	45	5.9	45	3.8	42	6.3	57	108	8	1
Current LEP	12	2100	50	0	5.3	40	4.7	52	6.6	51	4.3	47	7.2	65	48	25	0
Non-LEP (Monitored 1st Year)	886	2114	45	6	6.0	47	4.9	55	6.5	50	4.3	48	6.6	60	4429	22	0
Non-LEP (Monitored 2nd Year)	16	2197	69	13	7.0	54	6.3	69	8.5	65	5.8	65	7.7	70	38	29	0
Other Non-LEP	0	---	---	---	---	---	---	---	---	---	---	---	---	---	6	17	0
No Information Provided	276	2027	17	0	4.4	34	3.6	39	4.8	37	3.2	35	5.3	48	763	11	0
Bilingual/ESL Program	926	2113	45	6	6.0	46	4.9	55	6.5	50	4.3	48	6.6	60	4554	21	0
Bilingual	13	2217	69	15	7.2	56	6.4	71	9.2	70	6.1	68	7.8	71	33	30	0
Neither	0	---	---	---	---	---	---	---	---	---	---	---	---	---	0	---	---
No Information Provided	1205	2093	38	4	5.6	43	4.6	51	6.1	47	4.0	45	6.3	58	5325	20	0
Special Education	10	2254	80	20	8.1	62	6.8	76	9.4	72	6.8	76	8.4	76	35	31	0
Yes	11	2242	82	18	8.3	64	7.0	78	9.3	71	5.8	65	8.5	78	43	40	7
No	1191	2092	38	4	5.6	43	4.6	51	6.1	47	4.0	45	6.3	57	5279	20	0
No Information Provided	13	2211	69	15	7.2	56	6.4	71	8.8	67	6.1	68	7.6	69	38	32	0
Gifted/Talented	1047	2087	37	3	5.5	43	4.6	51	6.0	46	3.9	44	6.2	56	4679	19	0
Yes	155	2136	47	10	6.4	49	5.0	56	6.9	53	4.6	51	7.1	64	648	26	1
No	13	2243	77	23	7.8	60	6.7	74	9.2	71	6.6	74	8.1	73	33	36	0
No Information Provided	375	2096	41	5	5.8	44	4.7	52	6.2	48	4.1	45	6.3	58	1554	21	0
Career/Technology Education	197	2091	38	4	5.5	42	4.8	53	6.0	46	3.9	44	6.3	57	1080	19	0
Elective	77	2080	32	3	5.3	41	4.3	47	5.9	45	3.5	39	6.6	60	402	20	0
Coherent Sequence	552	2094	38	4	5.6	43	4.6	51	6.2	48	4.1	46	6.3	57	2278	20	0
Tech Prep	14	2204	71	14	7.4	57	6.1	68	8.6	66	5.8	64	7.6	69	46	24	0
No	---	---	---	---	---	---	---	---	---	---	---	---	---	---	---	---	---
No Information Provided	---	---	---	---	---	---	---	---	---	---	---	---	---	---	---	---	---

"---" = No Data Reported  
For Fewer Than Five Students



### All Students Not in Special Education

	Number of Students Tested	Average Scale Score	Percent Met Standard	Percent Commended Performance	Results for Each Objective										All Tests Taken		
					1		2		3		4		5		Number of Students Tested	Percent Met Standard	Percent Commended Performance
					Nature of Science		Organization of Living Systems		Interdependence of Organisms and the Environment		Structures and Properties of Matter		Motion, Forces, and Energy				
					Number of Items Tested in Each Objective												
					17		8		8		11		11				
Average Number of Items Correct / Average Percent of Items Correct																	
<b>All Students Not in Special Education</b>	3655	2034	21	0	7.3	43	3.1	39	4.3	54	4.0	37	4.5	41	5360	20	0
Male	1703	2033	20	0	7.2	42	3.1	39	4.3	54	4.0	36	4.6	42	2689	20	0
Female	1945	2034	21	0	7.4	44	3.2	39	4.3	54	4.1	37	4.4	40	2661	20	0
No Information Provided	7	2073	43	0	8.0	47	4.1	52	4.0	50	5.0	45	5.6	51	10	40	0
Native American	7	2085	43	0	7.9	46	3.9	48	5.0	63	4.7	43	6.0	55	9	33	0
Asian	36	2058	33	0	7.9	47	3.3	41	4.5	57	4.8	43	4.9	45	61	28	0
African American	661	2031	18	0	7.2	42	3.0	38	4.4	54	4.0	36	4.4	40	967	17	0
Hispanic	2521	2027	19	0	7.1	42	3.1	39	4.2	53	3.9	35	4.4	40	3548	18	0
White	415	2073	35	1	8.4	49	3.6	45	5.0	62	4.7	42	5.0	46	752	34	1
No Information Provided	15	2096	40	0	8.2	48	3.7	46	5.1	64	5.2	47	6.6	60	23	35	0
Economically Disadvantaged	1852	2029	19	0	7.2	42	3.1	39	4.2	53	3.9	36	4.5	41	2617	18	0
Free Meals	245	2027	16	0	7.2	43	3.1	39	4.3	54	3.8	34	4.3	39	374	19	0
Reduced Meals	345	2027	18	0	7.3	43	3.0	38	4.1	52	4.0	36	4.3	40	492	17	0
Other	1193	2043	24	1	7.5	44	3.2	40	4.5	56	4.2	38	4.6	42	1843	23	0
No Information Provided	20	2098	40	0	8.1	48	4.1	51	5.3	66	4.9	44	6.5	59	34	32	0
Title I, Part A Schoolwide Program Participants	2196	2031	20	0	7.3	43	3.1	39	4.3	53	4.0	36	4.5	41	3147	19	0
Targeted Assistance Participants	35	2004	11	0	6.7	39	3.0	38	4.1	52	3.5	32	4.3	39	48	10	0
Nonparticipants (Previous Participants)	0	---	---	---	---	---	---	---	---	---	---	---	---	---	0	---	---
Homeless Participants at Non-Title I Schools	5	2043	0	0	6.2	36	3.4	43	5.2	65	4.6	42	4.6	42	13	23	0
Nonparticipants (Not Previous Participants)	1397	2037	21	0	7.4	43	3.2	40	4.4	55	4.1	37	4.5	41	2120	21	0
No Information Provided	22	2088	41	0	7.8	46	4.1	51	5.0	62	4.9	44	6.2	57	32	31	0
Migrant	106	2021	16	0	7.1	42	3.1	39	3.9	49	3.7	34	4.4	40	158	16	0
Yes	3525	2034	21	0	7.3	43	3.1	39	4.3	54	4.0	37	4.5	41	5169	20	0
No	24	2076	33	0	7.7	45	3.8	48	4.9	61	4.5	41	6.0	54	33	30	0
No Information Provided	548	2000	9	0	6.4	37	2.8	35	3.6	45	3.5	32	4.2	38	737	11	0
Limited English Proficient	80	2013	8	0	6.5	38	3.3	41	3.8	48	3.5	32	4.3	39	108	8	1
Current LEP	41	2042	24	0	7.5	44	3.3	41	4.3	54	4.7	43	4.4	40	48	25	0
Non-LEP (Monitored 1st Year)	2960	2040	23	0	7.5	44	3.2	40	4.5	56	4.1	37	4.6	41	4429	22	0
Non-LEP (Monitored 2nd Year)	26	2071	35	0	7.5	44	3.8	47	4.9	61	4.5	41	5.8	53	38	29	0
Other Non-LEP	5	2021	0	0	6.6	39	2.8	35	3.6	45	4.2	38	4.8	44	6	17	0
No Information Provided	561	2000	9	0	6.4	37	2.8	35	3.5	44	3.5	32	4.2	38	763	11	0
Bilingual/ESL Program	3062	2040	23	0	7.5	44	3.2	40	4.5	56	4.1	37	4.5	41	4554	21	0
Bilingual	24	2074	33	0	7.7	45	3.8	47	5.0	62	4.4	40	5.9	54	33	30	0
Neither	0	---	---	---	---	---	---	---	---	---	---	---	---	---	0	---	---
No Information Provided	3632	2033	20	0	7.3	43	3.1	39	4.3	54	4.0	36	4.5	41	5325	20	0
Special Education	23	2091	39	0	8.2	48	3.9	48	5.3	67	4.8	44	5.9	54	35	31	0
Yes	22	2040	27	0	8.1	48	3.4	42	4.4	55	3.7	34	4.4	40	43	40	7
No	3608	2033	20	0	7.3	43	3.1	39	4.3	54	4.0	37	4.5	41	5279	20	0
No Information Provided	25	2076	36	0	7.8	46	3.8	47	5.0	63	4.5	41	5.9	53	38	32	0
Gifted/Talented	3198	2031	20	0	7.2	43	3.1	39	4.3	53	4.0	36	4.5	41	4679	19	0
Yes	435	2052	27	1	7.8	46	3.3	41	4.7	59	4.3	39	4.7	43	648	26	1
No	22	2094	41	0	8.1	48	4.0	50	5.2	65	5.0	46	6.1	55	33	36	0
No Information Provided	1071	2037	22	0	7.5	44	3.2	40	4.4	55	4.1	37	4.4	40	1554	21	0
Career/Technology Education	726	2037	21	0	7.3	43	3.2	40	4.4	54	4.2	38	4.5	41	1080	19	0
Elective	284	2035	22	0	7.3	43	3.0	38	4.2	53	4.2	38	4.7	42	402	20	0
Coherent Sequence	1544	2029	19	0	7.2	42	3.1	39	4.3	54	3.9	35	4.5	41	2278	20	0
Tech Prep	30	2070	37	0	7.6	45	3.9	49	4.6	58	4.5	41	5.8	53	46	24	0
No Information Provided																	

"---" = No Data Reported  
For Fewer Than Five Students



## Special Education Students

	Number of Students Tested	Average Scale Score	Percent Met Standard	Percent Commented Performance	Percent Met THCEB Standard for Higher Education Readiness	Results for Each Objective										All Tests Taken							
						1		2		3		6		Number of Students Tested	Percent Met Standard	Percent Commented Performance							
						Basic Understanding	Literary Elements and Techniques	Short Answer Rating (Literary Selection)	Analysis and Evaluation	Short Answer Rating (Expository Selection)	Short Answer Rating (Connecting Selections)	Revising and Editing											
						Number of Items Tested in Each Objective																	
						8	8	3	12	3	3	20											
Average Number of Items Correct / Average Percent of Items Correct																							
<b>All Special Education Students</b>	84	2070	25	2	7	5.5	68	4.9	61	0.9	29	7.3	61	0.9	29	0.5	16	11.4	57	201	14	1	
Male	61	2057	23	2	5	5.4	68	4.8	59	0.8	26	7.3	61	0.9	28	0.4	14	11.1	55	135	13	1	
Female	23	2102	30	4	13	5.6	70	5.1	64	1.1	36	7.3	61	0.9	29	0.7	22	12.3	62	66	18	3	
No Information Provided	0	---	---	---	---	---	---	---	---	---	---	---	---	---	---	---	---	---	---	0	---	---	---
Native American	0	---	---	---	---	---	---	---	---	---	---	---	---	---	---	---	---	---	---	0	---	---	---
Asian	2	---	---	---	---	---	---	---	---	---	---	---	---	---	---	---	---	---	---	3	---	---	---
African American	13	2047	23	0	0	4.5	56	4.4	55	0.6	21	6.5	54	0.8	26	0.4	13	11.8	59	30	13	3	
Hispanic	46	2033	15	0	4	5.2	65	4.4	55	0.8	26	6.8	56	0.8	28	0.4	13	10.2	51	119	7	0	
White	23	2157	43	9	17	6.6	83	6.0	76	1.1	38	9.0	75	0.9	30	0.7	22	13.8	69	49	31	4	
No Information Provided	0	---	---	---	---	---	---	---	---	---	---	---	---	---	---	---	---	---	---	0	---	---	---
Economically Disadvantaged	43	2067	23	2	5	5.4	68	5.1	63	0.8	28	7.6	63	0.9	30	0.4	15	11.4	57	108	9	1	
Free Meals	5	2113	20	0	20	6.8	85	5.6	70	1.4	47	8.8	73	1.2	40	0.8	27	15.4	77	8	13	0	
Reduced Meals	10	1966	0	0	0	3.7	46	3.2	40	0.4	13	4.7	39	0.4	13	0.0	0	8.6	43	18	0	0	
Other	26	2105	38	4	12	5.9	74	5.0	63	1.0	32	7.7	64	0.9	29	0.7	22	11.8	59	67	27	3	
No Information Provided	0	---	---	---	---	---	---	---	---	---	---	---	---	---	---	---	---	---	---	0	---	---	---
Title I, Part A Schoolwide Program Participants	46	2075	20	4	11	5.5	69	5.0	62	0.8	26	7.3	61	0.8	26	0.4	14	11.5	58	98	13	1	
Targeted Assistance Participants	0	---	---	---	---	---	---	---	---	---	---	---	---	---	---	---	---	---	---	1	---	---	---
Nonparticipants (Previous Participants)	0	---	---	---	---	---	---	---	---	---	---	---	---	---	---	---	---	---	---	1	---	---	---
Homeless Participants at Non-Title I Schools	1	---	---	---	---	---	---	---	---	---	---	---	---	---	---	---	---	---	---	1	---	---	---
Nonparticipants (Not Previous Participants)	37	2067	32	0	3	5.4	68	4.8	59	1.0	32	7.4	62	0.9	32	0.5	18	11.5	58	100	16	2	
No Information Provided	0	---	---	---	---	---	---	---	---	---	---	---	---	---	---	---	---	---	---	0	---	---	---
Migrant	0	---	---	---	---	---	---	---	---	---	---	---	---	---	---	---	---	---	---	5	0	0	0
Yes	83	2070	25	2	7	5.5	68	4.9	61	0.9	29	7.4	61	0.9	29	0.5	16	11.4	57	195	15	2	
No	1	---	---	---	---	---	---	---	---	---	---	---	---	---	---	---	---	---	---	1	---	---	---
No Information Provided	0	---	---	---	---	---	---	---	---	---	---	---	---	---	---	---	---	---	---	0	---	---	---
Limited English Proficient	18	1999	0	0	0	4.5	56	3.4	42	0.6	19	5.7	47	0.9	30	0.3	11	8.4	42	34	0	0	
Current LEP	2	---	---	---	---	---	---	---	---	---	---	---	---	---	---	---	---	---	---	4	---	---	---
Non-LEP (Monitored 1st Year)	0	---	---	---	---	---	---	---	---	---	---	---	---	---	---	---	---	---	---	4	---	---	---
Non-LEP (Monitored 2nd Year)	64	2092	31	3	9	5.8	72	5.3	66	0.9	31	7.8	65	0.9	29	0.5	18	12.3	62	159	18	2	
Other Non-LEP	0	---	---	---	---	---	---	---	---	---	---	---	---	---	---	---	---	---	---	0	---	---	---
No Information Provided	0	---	---	---	---	---	---	---	---	---	---	---	---	---	---	---	---	---	---	0	---	---	---
Bilingual/ESL Program	0	---	---	---	---	---	---	---	---	---	---	---	---	---	---	---	---	---	---	0	---	---	---
Bilingual	13	2007	8	0	0	4.6	58	3.8	47	0.8	26	6.1	51	1.0	33	0.4	13	8.7	43	24	0	0	
ESL	70	2082	29	3	9	5.6	70	5.1	63	0.9	29	7.6	63	0.8	28	0.5	16	12.0	60	176	16	2	
Neither	0	---	---	---	---	---	---	---	---	---	---	---	---	---	---	---	---	---	---	0	---	---	---
No Information Provided	0	---	---	---	---	---	---	---	---	---	---	---	---	---	---	---	---	---	---	0	---	---	---
Special Education	84	2070	25	2	7	5.5	68	4.9	61	0.9	29	7.3	61	0.9	29	0.5	16	11.4	57	201	14	1	
Yes	0	---	---	---	---	---	---	---	---	---	---	---	---	---	---	---	---	---	---	0	---	---	---
No	0	---	---	---	---	---	---	---	---	---	---	---	---	---	---	---	---	---	---	0	---	---	---
No Information Provided	0	---	---	---	---	---	---	---	---	---	---	---	---	---	---	---	---	---	---	0	---	---	---
Gifted/Talented	2	---	---	---	---	---	---	---	---	---	---	---	---	---	---	---	---	---	---	4	---	---	---
Participants	82	2071	26	2	7	5.5	68	4.9	61	0.9	28	7.3	61	0.9	28	0.5	15	11.5	58	197	14	2	
Nonparticipants	0	---	---	---	---	---	---	---	---	---	---	---	---	---	---	---	---	---	---	0	---	---	---
No Information Provided	0	---	---	---	---	---	---	---	---	---	---	---	---	---	---	---	---	---	---	0	---	---	---
At-Risk	75	2066	25	1	5	5.4	68	4.9	61	0.9	29	7.3	61	0.9	29	0.4	15	11.4	57	181	13	1	
Yes	9	2101	22	11	22	5.6	69	4.4	56	0.8	26	7.2	60	0.8	26	0.8	26	11.6	58	20	30	5	
No	0	---	---	---	---	---	---	---	---	---	---	---	---	---	---	---	---	---	---	0	---	---	---
No Information Provided	0	---	---	---	---	---	---	---	---	---	---	---	---	---	---	---	---	---	---	0	---	---	---
Career/Technology Education	30	2092	23	3	10	5.9	74	5.0	63	0.7	24	7.6	64	0.8	26	0.4	13	11.8	59	65	14	3	
Elective	19	2025	21	0	0	4.9	61	4.7	59	0.8	28	6.6	55	0.9	30	0.4	14	10.1	50	40	8	0	
Coherent Sequence	1	---	---	---	---	---	---	---	---	---	---	---	---	---	---	---	---	---	---	8	0	0	0
Tech Prep	32	2073	28	3	6	5.3	66	4.7	59	1.0	33	7.4	62	0.9	30	0.5	18	11.8	59	86	19	1	
No	2	---	---	---	---	---	---	---	---	---	---	---	---	---	---	---	---	---	---	2	---	---	---
No Information Provided	0	---	---	---	---	---	---	---	---	---	---	---	---	---	---	---	---	---	---	0	---	---	---

\* Written Composition information can be found on the Summary Report and Written Performance Summary Report.

**Special Education Students**

	Number of Students Tested	Average Scale Score	Percent Met Standard	Percent Commented Performance	Percent Met THCB Standard for Higher Education Readiness	Results for Each Objective										All Tests Taken		
						1	2	3	4	5	6	7	8	9	10	Number of Students Tested	Percent Met Standard	Percent Commented Performance
						Functional Relationships	Properties and Attributes of Functions	Linear Functions	Linear Equations and Inequalities	Quadratic and Other Nonlinear Functions	Geometric Relationships and Spatial Reasoning	Two- and Three-Dimensional Representations	Measurement and Similarity	Percents/Proportions/Probability/Statistics	Mathematical Processes and Tools			
						Number of Items Tested in Each Objective												
						5	5	5	5	5	7	7	7	5	9			
Average Number of Items Correct / Average Percent of Items Correct																		
<b>All Special Education Students</b>	126	2000	13	1	4	2.5 50	2.0 40	2.0 41	2.1 43	2.1 41	2.4 34	3.0 43	2.6 37	2.0 39	3.3 37	201	14	1
Male	88	1999	14	1	5	2.4 47	1.9 39	2.0 40	2.0 40	2.1 41	2.5 35	3.1 44	2.7 39	2.0 40	3.4 38	135	13	1
Female	38	2001	11	0	3	2.8 57	2.1 43	2.1 42	2.5 51	2.0 41	2.3 32	2.9 41	2.3 33	1.8 37	3.2 36	66	18	3
No Information Provided	0	---	---	---	---	---	---	---	---	---	---	---	---	---	---	0	---	---
Native American	0	---	---	---	---	---	---	---	---	---	---	---	---	---	---	0	---	---
Asian	1	---	---	---	---	---	---	---	---	---	---	---	---	---	---	3	---	---
African American	19	1977	11	0	0	2.7 54	2.1 41	1.8 36	2.1 42	1.8 37	2.2 31	2.7 39	2.2 31	2.1 41	2.6 29	30	13	3
Hispanic	77	1987	6	0	1	2.5 50	1.8 37	2.0 39	2.1 41	1.9 39	2.2 31	2.9 42	2.5 35	1.9 37	3.3 37	119	7	0
White	29	2049	31	3	14	2.5 50	2.4 48	2.4 49	2.5 50	2.6 51	3.1 45	3.4 49	3.2 46	2.2 43	3.8 43	49	31	4
No Information Provided	0	---	---	---	---	---	---	---	---	---	---	---	---	---	---	0	---	---
Economically Disadvantaged	77	1986	9	0	5	2.4 48	1.8 37	1.9 39	2.1 41	2.0 40	2.2 32	2.9 42	2.4 35	1.9 39	3.1 35	108	9	1
Free Meals	4	---	---	---	---	---	---	---	---	---	---	---	---	---	---	8	13	0
Reduced Meals	12	2008	8	0	0	2.2 43	2.0 40	2.3 47	2.0 40	2.2 43	2.6 37	3.5 50	2.7 38	2.1 42	3.3 37	18	0	0
Other	33	2031	21	3	3	2.8 56	2.4 48	2.3 44	2.4 47	2.3 46	2.8 41	3.0 43	2.9 42	2.0 41	3.8 42	67	27	3
No Information Provided	0	---	---	---	---	---	---	---	---	---	---	---	---	---	---	0	---	---
Title I, Part A Schoolwide Program Participants	60	2012	17	0	5	2.6 51	2.1 42	2.2 43	2.5 49	2.2 43	2.4 34	3.2 45	2.8 40	2.0 40	3.4 37	98	13	1
Targeted Assistance Participants	1	---	---	---	---	---	---	---	---	---	---	---	---	---	---	1	---	---
Nonparticipants (Previous Participants)	1	---	---	---	---	---	---	---	---	---	---	---	---	---	---	1	---	---
Homeless Participants at Non-Title I Schools	0	---	---	---	---	---	---	---	---	---	---	---	---	---	---	0	---	---
Nonparticipants (Not Previous Participants)	64	1987	9	2	3	2.4 48	1.9 38	1.9 38	1.9 37	2.0 39	2.3 33	2.9 41	2.4 35	1.9 38	3.3 37	100	16	2
No Information Provided	0	---	---	---	---	---	---	---	---	---	---	---	---	---	---	0	---	---
Migrant	5	1955	0	0	0	2.6 52	1.6 32	2.4 48	1.8 36	1.4 28	1.8 26	3.0 43	2.0 29	1.4 28	2.2 24	5	0	0
Yes	120	2002	13	1	4	2.5 50	2.0 40	2.0 41	2.2 43	2.1 42	2.4 35	3.0 43	2.6 38	2.0 40	3.4 38	195	15	2
No	1	---	---	---	---	---	---	---	---	---	---	---	---	---	---	1	---	---
No Information Provided	0	---	---	---	---	---	---	---	---	---	---	---	---	---	---	0	---	---
Limited English Proficient	19	1966	5	0	0	2.7 55	1.9 38	2.0 40	1.7 35	1.5 31	1.6 23	2.8 40	2.2 31	1.6 33	3.3 36	34	0	0
Current LEP	1	---	---	---	---	---	---	---	---	---	---	---	---	---	---	4	---	---
Non-LEP (Monitored 1st Year)	2	---	---	---	---	---	---	---	---	---	---	---	---	---	---	4	---	---
Non-LEP (Monitored 2nd Year)	104	2004	13	1	5	2.4 49	2.0 40	2.0 40	2.2 44	2.1 42	2.5 36	3.0 43	2.7 38	2.0 40	3.4 37	159	18	2
Other Non-LEP	0	---	---	---	---	---	---	---	---	---	---	---	---	---	---	0	---	---
No Information Provided	0	---	---	---	---	---	---	---	---	---	---	---	---	---	---	0	---	---
Bilingual/ESL Program	0	---	---	---	---	---	---	---	---	---	---	---	---	---	---	0	---	---
Bilingual	14	1944	0	0	0	2.4 47	1.5 30	1.8 36	1.6 31	1.3 26	1.6 22	2.7 39	2.2 32	1.6 33	2.9 32	24	0	0
ESL	112	2007	14	1	4	2.5 51	2.1 41	2.1 41	2.2 44	2.2 43	2.5 36	3.1 44	2.7 38	2.0 40	3.4 38	176	16	2
Neither	0	---	---	---	---	---	---	---	---	---	---	---	---	---	---	0	---	---
No Information Provided	0	---	---	---	---	---	---	---	---	---	---	---	---	---	---	0	---	---
Special Education	126	2000	13	1	4	2.5 50	2.0 40	2.0 41	2.1 43	2.1 41	2.4 34	3.0 43	2.6 37	2.0 39	3.3 37	201	14	1
Yes	0	---	---	---	---	---	---	---	---	---	---	---	---	---	---	0	---	---
No	4	---	---	---	---	---	---	---	---	---	---	---	---	---	---	4	---	---
No Information Provided	0	---	---	---	---	---	---	---	---	---	---	---	---	---	---	0	---	---
Gifted/Talented	4	---	---	---	---	---	---	---	---	---	---	---	---	---	---	4	---	---
Participants	122	1996	11	1	3	2.5 50	2.0 39	2.0 40	2.1 42	2.0 41	2.3 33	3.0 43	2.6 37	2.0 39	3.3 36	197	14	2
Nonparticipants	0	---	---	---	---	---	---	---	---	---	---	---	---	---	---	0	---	---
No Information Provided	0	---	---	---	---	---	---	---	---	---	---	---	---	---	---	0	---	---
At-Risk	113	1994	12	1	4	2.5 49	1.9 39	2.0 41	2.1 43	2.0 41	2.3 32	3.0 42	2.6 37	1.9 39	3.3 36	181	13	1
Yes	13	2046	15	0	8	2.8 57	2.5 49	2.2 43	2.2 45	2.2 45	3.5 49	3.5 51	2.8 41	2.2 43	3.8 43	20	30	5
No	0	---	---	---	---	---	---	---	---	---	---	---	---	---	---	0	---	---
No Information Provided	0	---	---	---	---	---	---	---	---	---	---	---	---	---	---	0	---	---
Career/Technology Education	42	2006	19	2	5	2.5 50	2.0 40	2.1 42	2.3 45	2.2 44	2.7 38	3.3 47	2.7 39	1.8 37	3.0 34	65	14	3
Elective	23	1956	0	0	0	2.1 42	1.7 34	1.7 33	1.9 38	1.5 30	1.7 24	2.7 39	2.5 35	1.8 36	2.9 32	40	8	0
Coherent Sequence	3	---	---	---	---	---	---	---	---	---	---	---	---	---	---	8	0	0
Tech Prep	57	2015	14	0	5	2.7 55	2.1 42	2.1 43	2.2 44	2.2 45	2.5 36	2.9 42	2.6 37	2.2 44	3.7 42	86	19	1
No	1	---	---	---	---	---	---	---	---	---	---	---	---	---	---	2	---	---
No Information Provided	0	---	---	---	---	---	---	---	---	---	---	---	---	---	---	0	---	---

"---" = No Data Reported  
For Fewer Than Five Students



### Special Education Students

	Number of Students Tested	Average Scale Score	Percent Met Standard	Percent Commented Performance	Results for Each Objective										All Tests Taken		
					1		2		3		4		5		Number of Students Tested	Percent Met Standard	Percent Commented Performance
					Issues and Events in U.S. History		Geographic Influences on History		Economic and Social Influences on History		Political Influences on History		Critical-Thinking Skills				
					Number of Items Tested in Each Objective												
					13		9		13		9		11				
Average Number of Items Correct / Average Percent of Items Correct																	
<b>All Special Education Students</b>	53	2123	40	11	6.2	48	5.0	56	6.2	47	4.3	48	6.7	61	201	14	1
Male	33	2141	42	15	6.7	52	5.4	60	6.3	48	4.4	49	6.8	62	135	13	1
Female	20	2094	35	5	5.4	42	4.4	49	6.0	46	4.1	45	6.6	60	66	18	3
No Information Provided	0	---	---	---	---	---	---	---	---	---	---	---	---	---	0	---	---
Native American	0	---	---	---	---	---	---	---	---	---	---	---	---	---	0	---	---
Asian	1	---	---	---	---	---	---	---	---	---	---	---	---	---	3	---	---
African American	7	2069	29	14	5.6	43	4.0	44	5.1	40	2.7	30	5.6	51	30	13	3
Hispanic	35	2088	29	3	5.7	44	4.7	52	5.4	42	4.0	44	6.3	57	119	7	0
White	10	2269	80	40	8.0	62	6.9	77	9.0	69	6.4	71	8.7	79	49	31	4
No Information Provided	0	---	---	---	---	---	---	---	---	---	---	---	---	---	0	---	---
Economically Disadvantaged	28	2123	39	11	6.0	46	5.1	56	6.3	48	4.2	47	6.7	61	108	9	1
Free Meals	3	---	---	---	---	---	---	---	---	---	---	---	---	---	8	13	0
Reduced Meals	6	2057	0	0	5.7	44	4.5	50	3.3	26	3.5	39	6.7	61	18	0	0
Other	16	2113	50	13	6.1	47	4.9	54	6.4	50	4.3	48	6.5	59	67	27	3
No Information Provided	0	---	---	---	---	---	---	---	---	---	---	---	---	---	0	---	---
Title I, Part A Schoolwide Program Participants	20	2067	20	0	5.3	40	5.0	56	4.8	37	3.7	41	6.0	55	98	13	1
Targeted Assistance Participants	0	---	---	---	---	---	---	---	---	---	---	---	---	---	1	---	---
Nonparticipants (Previous Participants)	0	---	---	---	---	---	---	---	---	---	---	---	---	---	1	---	---
Homeless Participants at Non-Title I Schools	0	---	---	---	---	---	---	---	---	---	---	---	---	---	1	---	---
Nonparticipants (Not Previous Participants)	33	2157	52	18	6.8	52	5.0	56	7.0	54	4.7	52	7.2	65	100	16	2
No Information Provided	0	---	---	---	---	---	---	---	---	---	---	---	---	---	0	---	---
Migrant	1	---	---	---	---	---	---	---	---	---	---	---	---	---	5	0	0
Yes	52	2124	40	12	6.2	48	5.1	56	6.2	48	4.3	48	6.7	61	195	15	2
No	0	---	---	---	---	---	---	---	---	---	---	---	---	---	1	---	---
No Information Provided	0	---	---	---	---	---	---	---	---	---	---	---	---	---	0	---	---
Limited English Proficient	10	2041	0	0	5.4	42	4.1	46	3.8	29	3.5	39	5.5	50	34	0	0
Current LEP	1	---	---	---	---	---	---	---	---	---	---	---	---	---	4	---	---
Non-LEP (Monitored 1st Year)	1	---	---	---	---	---	---	---	---	---	---	---	---	---	4	---	---
Non-LEP (Monitored 2nd Year)	41	2147	51	15	6.5	50	5.3	59	6.8	52	4.5	50	7.0	64	159	18	2
Other Non-LEP	0	---	---	---	---	---	---	---	---	---	---	---	---	---	0	---	---
No Information Provided	0	---	---	---	---	---	---	---	---	---	---	---	---	---	0	---	---
Bilingual/ESL Program	0	---	---	---	---	---	---	---	---	---	---	---	---	---	0	---	---
Bilingual	5	2035	0	0	4.2	32	4.2	47	3.6	28	2.8	31	6.8	62	24	0	0
ESL	48	2133	44	13	6.4	50	5.1	57	6.4	50	4.4	49	6.7	61	176	16	2
Neither	0	---	---	---	---	---	---	---	---	---	---	---	---	---	0	---	---
No Information Provided	0	---	---	---	---	---	---	---	---	---	---	---	---	---	0	---	---
Special Education	53	2123	40	11	6.2	48	5.0	56	6.2	47	4.3	48	6.7	61	201	14	1
Yes	0	---	---	---	---	---	---	---	---	---	---	---	---	---	0	---	---
No	0	---	---	---	---	---	---	---	---	---	---	---	---	---	0	---	---
No Information Provided	0	---	---	---	---	---	---	---	---	---	---	---	---	---	0	---	---
Gifted/Talented	2	---	---	---	---	---	---	---	---	---	---	---	---	---	4	---	---
Participants	51	2115	39	10	6.2	47	4.9	55	6.0	46	4.2	47	6.6	60	197	14	2
Nonparticipants	0	---	---	---	---	---	---	---	---	---	---	---	---	---	0	---	---
No Information Provided	0	---	---	---	---	---	---	---	---	---	---	---	---	---	0	---	---
At-Risk	49	2116	39	10	6.1	47	5.0	55	6.1	47	4.2	47	6.6	60	181	13	1
Yes	4	---	---	---	---	---	---	---	---	---	---	---	---	---	20	30	5
No	0	---	---	---	---	---	---	---	---	---	---	---	---	---	0	---	---
No Information Provided	0	---	---	---	---	---	---	---	---	---	---	---	---	---	0	---	---
Career/Technology Education	16	2085	25	6	6.1	47	4.6	51	4.9	38	4.3	47	6.1	55	65	14	3
Elective	9	2121	33	11	5.2	40	5.1	57	6.7	51	3.7	41	6.7	61	40	8	0
Coherent Sequence	5	2043	20	0	5.2	40	3.8	42	5.0	38	3.4	38	5.2	47	8	0	0
Tech Prep	22	2170	55	18	7.0	53	5.5	61	7.1	55	4.9	55	7.5	69	86	19	1
No	1	---	---	---	---	---	---	---	---	---	---	---	---	---	2	---	---
No Information Provided	0	---	---	---	---	---	---	---	---	---	---	---	---	---	0	---	---

"---" = No Data Reported  
For Fewer Than Five Students



### Special Education Students

	Number of Students Tested	Average Scale Score	Percent Met Standard	Percent Commended Performance	Results for Each Objective										All Tests Taken		
					1		2		3		4		5		Number of Students Tested	Percent Met Standard	Percent Commended Performance
					Nature of Science		Organization of Living Systems		Interdependence of Organisms and the Environment		Structures and Properties of Matter		Motion, Forces, and Energy				
					Number of Items Tested in Each Objective												
					17		8		8		11		11				
Average Number of Items Correct / Average Percent of Items Correct																	
<b>All Special Education Students</b>	124	2027	15	1	6.8	40	3.3	41	4.1	51	3.9	35	4.6	41	201	14	1
Male	80	2038	15	1	6.9	41	3.5	43	4.3	53	4.0	37	4.8	43	135	13	1
Female	44	2007	14	0	6.5	39	2.9	36	3.7	46	3.6	33	4.2	38	66	18	3
No Information Provided	0	---	---	---	---	---	---	---	---	---	---	---	---	---	0	---	---
Native American	0	---	---	---	---	---	---	---	---	---	---	---	---	---	0	---	---
Asian	1	---	---	---	---	---	---	---	---	---	---	---	---	---	3	---	---
African American	17	2021	12	0	6.8	40	2.9	37	4.0	50	3.8	35	4.6	42	30	13	3
Hispanic	80	2014	10	0	6.3	37	3.1	38	3.9	49	3.7	34	4.5	41	119	7	0
White	26	2072	31	4	8.2	48	4.1	51	4.5	57	4.7	42	4.8	44	49	31	4
No Information Provided	0	---	---	---	---	---	---	---	---	---	---	---	---	---	0	---	---
Economically Disadvantaged	72	2020	14	1	6.5	38	3.1	38	3.9	49	4.0	36	4.5	41	108	9	1
Free Meals	5	2109	40	0	9.6	56	5.0	63	4.8	60	4.2	38	6.2	56	8	13	0
Reduced Meals	13	1995	0	0	5.0	29	3.2	39	3.5	44	3.5	31	4.6	42	18	0	0
Other	34	2041	18	0	7.7	45	3.5	44	4.4	56	3.8	35	4.4	40	67	27	3
No Information Provided	0	---	---	---	---	---	---	---	---	---	---	---	---	---	0	---	---
Title I, Part A Schoolwide Program Participants	60	2018	10	0	6.6	39	3.2	40	3.9	49	3.8	34	4.3	39	98	13	1
Targeted Assistance Participants	1	---	---	---	---	---	---	---	---	---	---	---	---	---	1	---	---
Nonparticipants (Previous Participants)	0	---	---	---	---	---	---	---	---	---	---	---	---	---	1	---	---
Homeless Participants at Non-Title I Schools	1	---	---	---	---	---	---	---	---	---	---	---	---	---	1	---	---
Nonparticipants (Not Previous Participants)	62	2034	18	2	6.9	41	3.3	42	4.1	52	4.0	36	4.8	44	100	16	2
No Information Provided	0	---	---	---	---	---	---	---	---	---	---	---	---	---	0	---	---
Migrant	5	2006	0	0	6.4	38	3.2	40	3.0	38	3.0	27	5.2	47	5	0	0
Yes	118	2029	15	1	6.8	40	3.3	41	4.1	51	3.9	36	4.5	41	195	15	2
No	1	---	---	---	---	---	---	---	---	---	---	---	---	---	1	---	---
No Information Provided	0	---	---	---	---	---	---	---	---	---	---	---	---	---	0	---	---
Limited English Proficient	25	1992	0	0	5.9	35	3.1	39	3.3	42	3.0	28	4.2	38	34	0	0
Current LEP	4	---	---	---	---	---	---	---	---	---	---	---	---	---	4	---	---
Non-LEP (Monitored 1st Year)	2	---	---	---	---	---	---	---	---	---	---	---	---	---	4	---	---
Non-LEP (Monitored 2nd Year)	93	2036	18	1	7.0	41	3.3	42	4.3	54	4.1	38	4.6	42	159	18	2
Other Non-LEP	0	---	---	---	---	---	---	---	---	---	---	---	---	---	0	---	---
No Information Provided	0	---	---	---	---	---	---	---	---	---	---	---	---	---	0	---	---
Bilingual/ESL Program	0	---	---	---	---	---	---	---	---	---	---	---	---	---	0	---	---
Bilingual	21	2000	0	0	6.1	36	3.1	39	3.3	42	3.2	29	4.5	41	24	0	0
ESL	103	2032	17	1	6.9	41	3.3	41	4.2	53	4.0	37	4.6	42	176	16	2
Neither	0	---	---	---	---	---	---	---	---	---	---	---	---	---	0	---	---
No Information Provided	0	---	---	---	---	---	---	---	---	---	---	---	---	---	0	---	---
Special Education	124	2027	15	1	6.8	40	3.3	41	4.1	51	3.9	35	4.6	41	201	14	1
Yes	0	---	---	---	---	---	---	---	---	---	---	---	---	---	0	---	---
No	0	---	---	---	---	---	---	---	---	---	---	---	---	---	0	---	---
No Information Provided	0	---	---	---	---	---	---	---	---	---	---	---	---	---	0	---	---
Gifted/Talented	3	---	---	---	---	---	---	---	---	---	---	---	---	---	4	---	---
Participants	121	2023	14	0	6.7	39	3.2	40	4.0	50	3.9	35	4.5	41	197	14	2
Nonparticipants	0	---	---	---	---	---	---	---	---	---	---	---	---	---	0	---	---
No Information Provided	0	---	---	---	---	---	---	---	---	---	---	---	---	---	0	---	---
At-Risk	117	2024	14	0	6.8	40	3.3	41	4.1	51	3.8	35	4.5	41	181	13	1
Yes	7	2077	29	14	7.3	43	3.4	43	4.1	52	5.4	49	5.4	49	20	30	5
No	0	---	---	---	---	---	---	---	---	---	---	---	---	---	0	---	---
No Information Provided	0	---	---	---	---	---	---	---	---	---	---	---	---	---	0	---	---
Career/Technology Education	39	2028	13	0	6.6	39	3.3	41	4.0	50	4.2	38	4.6	42	65	14	3
Elective	23	2008	4	0	6.2	36	3.3	42	3.5	43	3.2	29	4.8	43	40	8	0
Coherent Sequence	5	2003	0	0	5.8	34	3.6	45	3.2	40	2.8	25	5.0	45	8	0	0
Tech Prep	56	2035	21	2	7.2	42	3.2	40	4.4	55	4.1	37	4.4	40	86	19	1
No	1	---	---	---	---	---	---	---	---	---	---	---	---	---	2	---	---
No Information Provided	0	---	---	---	---	---	---	---	---	---	---	---	---	---	0	---	---

"---" = No Data Reported  
For Fewer Than Five Students

All Students

Number Tested: 1677

"---" = No Data Reported For  
Fewer Than Five Students

### Written Composition Summary

#### Written Composition Rating Summary

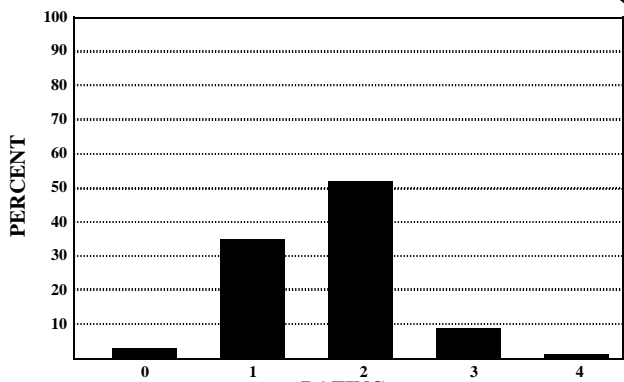

Rating	0	1	2	3	4
Number	58	580	874	151	14
Percent	3	35	52	9	1

#### Analytic Information Summary

##### Analytic Category

Analytic Category	Written Composition	
	Rating of 0	Rating of 1
	Number of Papers	
1. Weak Focus and Coherence	1	85
2. Weak or Illogical Organization	2	157
3. Weak Development of Ideas	5	414
4. Little or No Sense of Voice	0	2
5. Little or No Control of Conventions	20	503
6. Off Topic Response	16	*
7. Indecipherable Response	2	*
8. Insufficient Response	15	*
9. No Writing Attempted	25	*

Papers receiving **Written Composition Ratings** of 0 or 1 were scored analytically.

For each category the number of papers having that deficiency is indicated. A student's paper may be listed in more than one category.

Papers receiving **Written Composition Ratings** of 2, 3, or 4 were not scored analytically.

\* Analytic Category is not given for a rating of 1.

### Short Answer Summary

#### Literary Selection

#### Objective 2

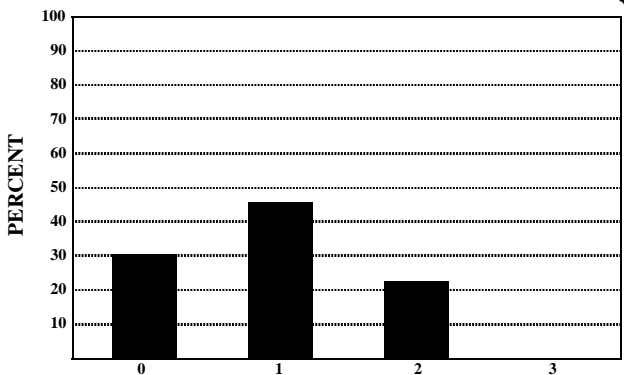

Rating	0	1	2	3
Number	526	765	385	1
Percent	31	46	23	0

#### Expository Selection

#### Objective 3

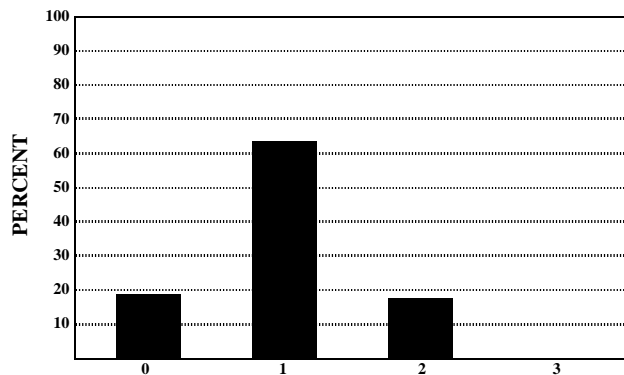

Rating	0	1	2	3
Number	314	1069	294	0
Percent	19	64	18	0

#### Connecting Selections

#### Objective 3

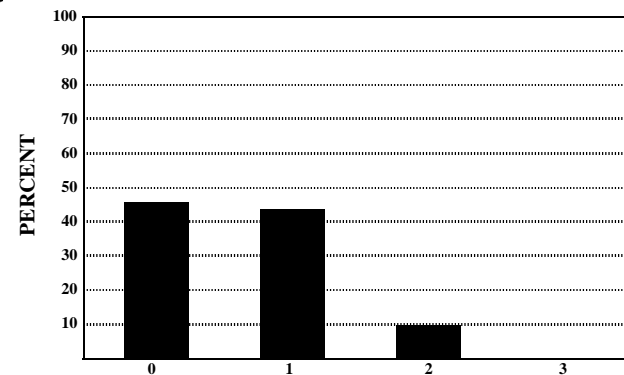

Rating	0	1	2	3
Number	769	742	165	1
Percent	46	44	10	0

## Written Performance Summary Report

Report Date: MAY 2007  
Date of Testing: APRIL 2007

All Students Not in Special Education

Number Tested: 1593

"---" = No Data Reported For Fewer Than Five Students

### Written Composition Summary

#### Written Composition Rating Summary

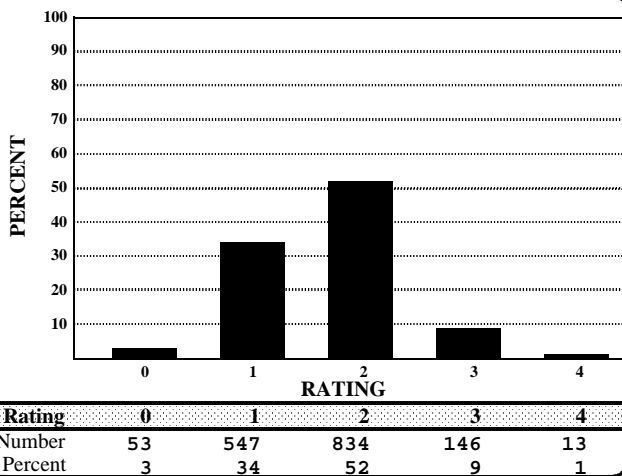

#### Analytic Information Summary

##### Analytic Category

Analytic Category	Written Composition	
	Rating of 0	Rating of 1
	Number of Papers	
1. Weak Focus and Coherence	1	82
2. Weak or Illogical Organization	2	152
3. Weak Development of Ideas	4	390
4. Little or No Sense of Voice	0	1
5. Little or No Control of Conventions	18	478
6. Off Topic Response	14	*
7. Indecipherable Response	2	*
8. Insufficient Response	12	*
9. No Writing Attempted	25	*

Papers receiving **Written Composition Ratings** of 0 or 1 were scored analytically.  
For each category the number of papers having that deficiency is indicated. A student's paper may be listed in more than one category.  
Papers receiving **Written Composition Ratings** of 2, 3, or 4 were not scored analytically.

\* Analytic Category is not given for a rating of 1.

### Short Answer Summary

#### Literary Selection

#### Objective 2

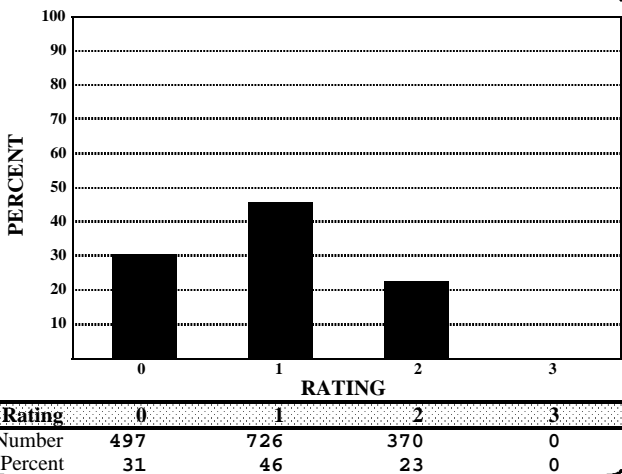

#### Expository Selection

#### Objective 3

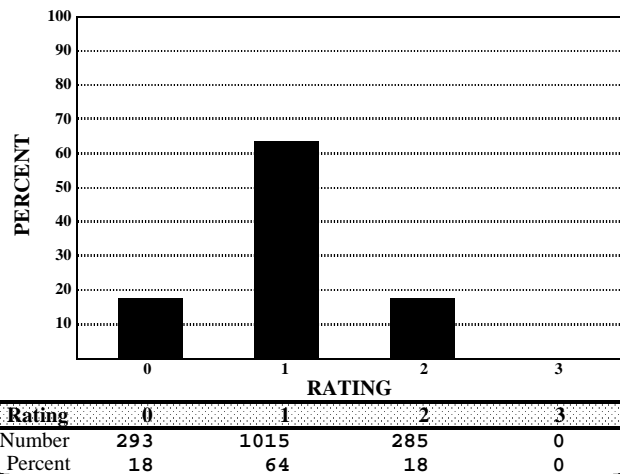

#### Connecting Selections

#### Objective 3

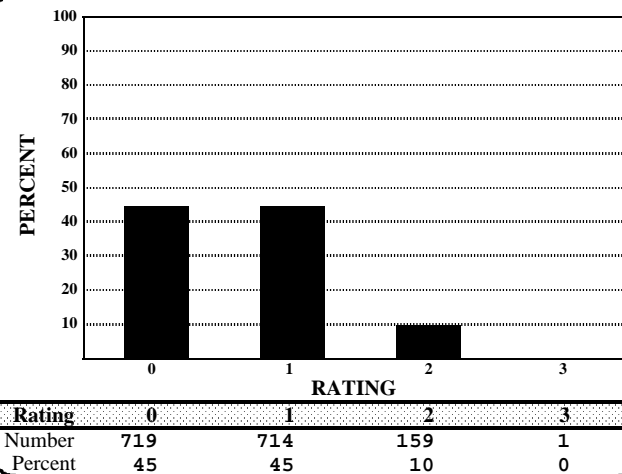



## Written Performance Summary Report

Report Date: MAY 2007  
Date of Testing: APRIL 2007

Special Education Students

Number Tested: 84

"---" = No Data Reported For Fewer Than Five Students

### Written Composition Summary

#### Written Composition Rating Summary

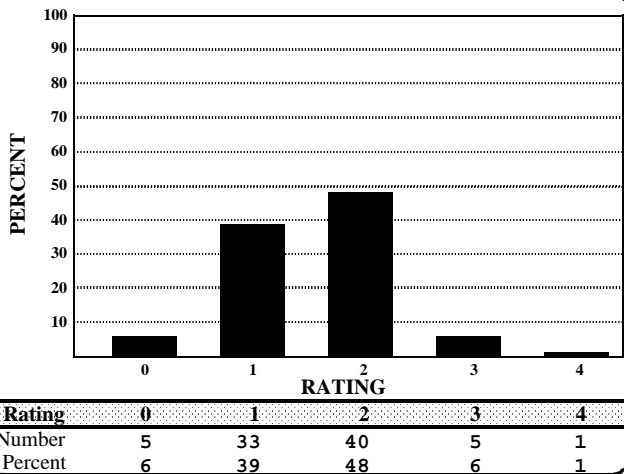

#### Analytic Information Summary

##### Analytic Category

Analytic Category	Written Composition	
	Rating of 0	Rating of 1
	Number of Papers	
1. Weak Focus and Coherence	0	3
2. Weak or Illogical Organization	0	5
3. Weak Development of Ideas	1	24
4. Little or No Sense of Voice	0	1
5. Little or No Control of Conventions	2	25
6. Off Topic Response	2	*
7. Indecipherable Response	0	*
8. Insufficient Response	3	*
9. No Writing Attempted	0	*

Papers receiving *Written Composition Ratings* of 0 or 1 were scored analytically.  
For each category the number of papers having that deficiency is indicated. A student's paper may be listed in more than one category.  
Papers receiving *Written Composition Ratings* of 2, 3, or 4 were not scored analytically.

\* *Analytic Category* is not given for a rating of 1.

### Short Answer Summary

#### Literary Selection

#### Objective 2

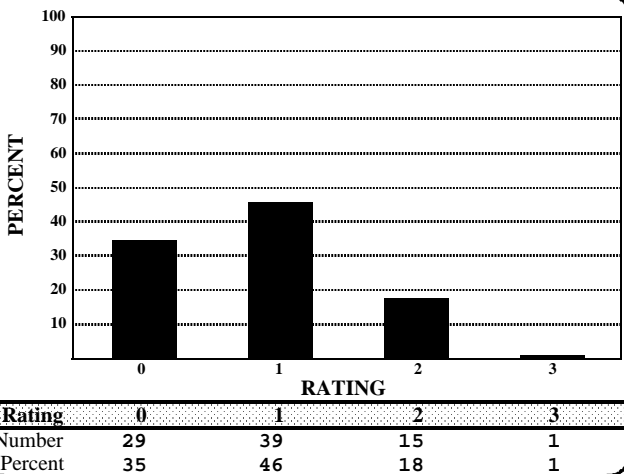

#### Expository Selection

#### Objective 3

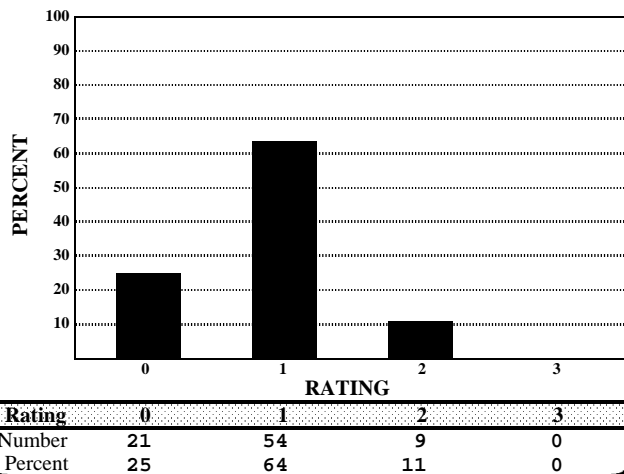

#### Connecting Selections

#### Objective 3

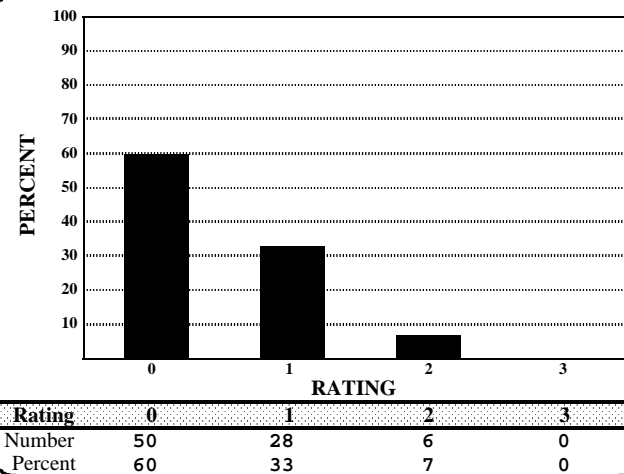



## Summary Report - Test Performance

Report Date: MAY 2007  
Date of Testing: APRIL 2007

### All Students

"---" = No Data Reported For  
Fewer Than Five Students

#### English Language Arts

	Total Items Tested	Average Items Correct					
		Number	Percent				
1. Basic Understanding .....	8	5.4	68				
2. Literary Elements and Techniques .....	8	4.5	56				
<i>Short Answer Rating (Literary Selection)</i> .....	3	0.9	30				
3. Analysis and Evaluation .....	12	7.2	60				
<i>Short Answer Rating (Expository Selection)</i> .....	3	1.0	33				
<i>Short Answer Rating (Connecting Selections)</i> .....	3	0.7	23				
6. Revising and Editing .....	20	11.0	55				
<b>4-5. Written Composition - Effectiveness/Command of Conventions</b>							
<i>Rating</i>	0	1	2	3	4		
<i>Number</i>	221	2428	3661	418	42		
<i>Percent</i>	3	36	54	6	1		
<b>Number of Students Tested</b>		<b>Average Scale Score</b>		<b>Met Standard</b>		<b>Commended Performance</b>	
6770		2064		2108 31		73 1	

#### Mathematics

	Total Items Tested	Average Items Correct					
		Number	Percent				
1. Functional Relationships .....	5	3.2	63				
2. Properties and Attributes of Functions .....	5	2.6	52				
3. Linear Functions .....	5	2.4	47				
4. Linear Equations and Inequalities .....	5	2.6	52				
5. Quadratic and Other Nonlinear Functions .....	5	2.4	48				
6. Geometric Relationships and Spatial Reasoning ...	7	2.6	37				
7. Two- and Three-Dimensional Representations. ....	7	3.2	46				
8. Measurement and Similarity .....	7	2.8	40				
9. Percents/Proportions/Probability/Statistics. ....	5	2.0	40				
10. Mathematical Processes and Tools .....	9	3.5	39				
<b>Number of Students Tested</b>		<b>Average Scale Score</b>		<b>Met Standard</b>		<b>Commended Performance</b>	
20934		2036		5102 24		74 0	

#### Social Studies

	Total Items Tested	Average Items Correct					
		Number	Percent				
1. Issues and Events in U.S. History .....	13	5.5	42				
2. Geographic Influences on History .....	9	4.6	51				
3. Economic and Social Influences on History .....	13	6.1	47				
4. Political Influences on History .....	9	4.0	45				
5. Critical-Thinking Skills .....	11	6.4	58				
<b>Number of Students Tested</b>		<b>Average Scale Score</b>		<b>Met Standard</b>		<b>Commended Performance</b>	
3854		2092		1402 36		160 4	

#### Science

	Total Items Tested	Average Items Correct					
		Number	Percent				
1. Nature of Science .....	17	7.7	46				
2. Organization of Living Systems .....	8	3.3	41				
3. Interdependence of Organisms and the Environment .....	8	4.5	56				
4. Structures and Properties of Matter .....	11	4.3	39				
5. Motion, Forces, and Energy .....	11	4.6	42				
<b>Number of Students Tested</b>		<b>Average Scale Score</b>		<b>Met Standard</b>		<b>Commended Performance</b>	
20291		2046		4932 24		50 0	

#### Administration Summary

	Number	Percent
Number of Students Tested .....	31669	87
Students Absent from All Tests .....	200	1
Students Exempt from All Tests: ARD .....	707	2
Other Students Not Tested .....	3835	11
Total Answer Documents Submitted .....	36411	100

#### Met Standard Summary

	Number	Percent
Met STANDARD		
on All Tests Taken .....	7626	24
Did NOT Meet STANDARD on:		
<i>One Test Only</i> .....	13681	43
<i>Two Tests Only</i> .....	7343	23
<i>Three Tests Only</i> .....	2138	7
<i>All Four Tests</i> .....	881	3

#### Commended Performance Summary

	Number	Percent
COMMENDED PERFORMANCE		
on All Tests Taken .....	82	0
Did NOT Achieve COMMENDED PERFORMANCE on:		
<i>One Test Only</i> .....	17588	56
<i>Two Tests Only</i> .....	9496	30
<i>Three Tests Only</i> .....	3100	10
<i>All Four Tests</i> .....	1403	4

**Summary Report - Group Performance**

Report Date: MAY 2007  
Date of Testing: APRIL 2007

**All Students**

	English Language Arts				Mathematics				Social Studies				Science				All Tests Taken		
	Number of Students Tested	Average Scale Score	Percent Met Standard	Percent Commended	Number of Students Tested	Average Scale Score	Percent Met Standard	Percent Commended	Number of Students Tested	Average Scale Score	Percent Met Standard	Percent Commended	Number of Students Tested	Average Scale Score	Percent Met Standard	Percent Commended	Number of Students Tested	Percent Met Standard	Percent Commended
<b>All Students</b>	6770	2064	31	1	20934	2036	24	0	3854	2092	36	4	20291	2046	24	0	31669	24	0
<b>Male</b>	3642	2066	33	1	8509	2037	26	0	1345	2113	42	7	7645	2047	25	0	13110	26	0
<b>Female</b>	3109	2061	29	1	12396	2035	23	0	2496	2080	33	3	12624	2046	24	0	18512	23	0
<b>No Information Provided</b>	19	2109	26	11	29	2036	38	0	13	2116	31	8	22	2046	32	5	47	30	2
<b>Native American</b>	11	2125	45	9	46	2055	33	0	8	2115	63	0	43	2035	21	0	70	31	0
<b>Asian</b>	194	2084	34	5	285	2073	36	4	89	2138	39	10	369	2072	36	1	575	33	1
<b>African American</b>	1115	2081	39	1	5438	2029	21	0	836	2081	36	2	4780	2043	21	0	7421	21	0
<b>Hispanic</b>	4751	2045	25	0	11482	2031	23	0	2431	2070	30	1	12556	2042	23	0	18506	22	0
<b>White</b>	596	2153	61	5	3546	2059	32	1	421	2192	64	16	2408	2068	34	1	4892	34	1
<b>No Information Provided</b>	103	2171	65	7	137	2116	47	11	69	2331	78	48	135	2136	45	14	205	38	1
<b>Economically Disadvantaged</b>	4713	2049	26	0	12173	2030	22	0	2531	2070	30	2	12772	2041	22	0	19047	21	0
<i>Yes</i>	1938	2092	42	3	8559	2043	27	0	1237	2122	46	7	7340	2053	28	0	12337	28	0
<i>No</i>	119	2172	68	8	202	2098	44	7	86	2292	76	40	179	2114	42	11	285	39	1
<i>No Information Provided</i>																			
<b>Title I, Part A</b>	4000	2053	27	0	10660	2030	22	0	2162	2076	33	2	10903	2042	23	0	16527	22	0
<i>Participants</i>	2649	2076	35	2	10094	2042	27	0	1608	2102	39	5	9212	2050	26	0	14876	27	0
<i>Nonparticipants</i>	121	2169	67	7	180	2098	43	8	84	2293	73	40	176	2116	42	11	266	37	1
<i>No Information Provided</i>																			
<b>Migrant</b>	216	2032	19	0	404	2025	21	0	101	2052	21	0	484	2036	22	0	673	18	0
<i>Yes</i>	6436	2063	31	1	20342	2036	24	0	3669	2088	36	3	19632	2046	24	0	30720	24	0
<i>No</i>	118	2169	68	6	188	2098	44	8	84	2296	74	42	175	2116	41	11	276	37	1
<i>No Information Provided</i>																			
<b>LEP</b>	2963	2025	17	0	2747	2014	17	0	1002	2045	19	1	3316	2026	17	0	4884	14	0
<i>Current LEP</i>	135	2049	31	0	268	2023	19	0	77	2063	30	0	359	2042	24	0	490	21	0
<i>Non-LEP (Monitored 1st Year)</i>	87	2054	26	0	210	2037	23	0	31	2061	23	0	245	2043	25	0	356	26	0
<i>Non-LEP (Monitored 2nd Year)</i>	3455	2094	43	2	17513	2039	25	0	2655	2104	42	4	16187	2050	26	0	25648	26	0
<i>Other Non-LEP</i>	130	2161	64	6	196	2094	42	8	89	2286	73	39	184	2112	40	10	291	35	1
<i>No Information Provided</i>																			
<b>Bilingual</b>	6	2073	50	0	12	2047	25	0	1	---	---	---	9	2021	33	0	14	21	0
<i>Participants</i>	6639	2062	30	1	20727	2035	24	0	3766	2087	36	3	20099	2046	24	0	31372	24	0
<i>Nonparticipants</i>	125	2165	66	6	195	2093	43	8	87	2286	71	40	183	2110	39	10	283	36	1
<i>No Information Provided</i>																			
<b>ESL</b>	2938	2025	17	0	2598	2012	16	0	985	2044	19	1	3158	2025	17	0	4687	14	0
<i>Participants</i>	3713	2091	41	2	18146	2039	25	0	2781	2102	42	4	16957	2049	25	0	26707	26	0
<i>Nonparticipants</i>	119	2165	66	6	190	2095	43	8	88	2287	70	40	176	2114	40	11	275	36	1
<i>No Information Provided</i>																			
<b>Special Education</b>	338	2065	32	1	791	2015	19	0	215	2089	32	5	763	2031	16	0	1339	18	0
<i>Yes</i>	6307	2062	30	1	19944	2036	24	0	3553	2087	36	3	19341	2046	24	0	30041	24	0
<i>No</i>	125	2166	66	6	199	2094	42	8	86	2295	76	41	187	2114	42	10	289	37	1
<i>No Information Provided</i>																			
<b>Gifted/Talented</b>	30	2147	50	7	116	2073	41	2	30	2236	70	23	110	2076	39	0	192	40	3
<i>Participants</i>	6621	2061	30	1	20624	2035	24	0	3735	2086	35	3	19999	2045	24	0	31195	24	0
<i>Nonparticipants</i>	119	2167	66	6	194	2094	42	8	89	2288	73	39	182	2114	41	10	282	36	1
<i>No Information Provided</i>																			
<b>At-Risk</b>	5896	2056	29	0	18096	2034	23	0	3310	2077	33	2	17766	2044	24	0	27541	23	0
<i>Yes</i>	756	2108	44	5	2646	2046	29	1	457	2157	53	12	2345	2057	29	1	3852	29	1
<i>No</i>	118	2171	66	8	192	2098	44	8	87	2294	74	40	180	2119	43	11	276	37	1
<i>No Information Provided</i>																			
<b>Career/Technology Education</b>	4045	2058	30	1	13261	2037	25	0	2272	2079	34	2	13027	2047	24	0	20290	24	0
<i>Participants</i>	2591	2067	32	1	7452	2032	24	0	1485	2099	38	5	7049	2042	24	0	11057	23	0
<i>Nonparticipants</i>	134	2165	64	9	221	2092	43	7	97	2269	70	36	215	2109	43	9	322	36	2
<i>No Information Provided</i>																			

"---" = No Data Reported For Fewer Than Five Students



## Summary Report - Test Performance

Report Date: MAY 2007  
Date of Testing: APRIL 2007

### All Students Not in Special Education

"---" = No Data Reported For  
Fewer Than Five Students

#### English Language Arts

	Total Items Tested	Average Items Correct			
		Number	Percent		
1. Basic Understanding .....	8	5.4	68		
2. Literary Elements and Techniques .....	8	4.5	56		
<i>Short Answer Rating (Literary Selection)</i> .....	3	0.9	30		
3. Analysis and Evaluation .....	12	7.2	60		
<i>Short Answer Rating (Expository Selection)</i> .....	3	1.0	33		
<i>Short Answer Rating (Connecting Selections)</i> .....	3	0.7	23		
6. Revising and Editing .....	20	11.0	55		
<b>4-5. Written Composition - Effectiveness/Command of Conventions</b>					
<i>Rating</i>	<b>0</b>	<b>1</b>	<b>2</b>	<b>3</b>	<b>4</b>
<i>Number</i>	198	2323	3474	396	41
<i>Percent</i>	3	36	54	6	1
<b>Number of Students Tested</b>	<b>Average Scale Score</b>	<b>Met Standard</b>		<b>Commended Performance</b>	
6432	2064	<i>Number</i>	<i>Percent</i>	<i>Number</i>	<i>Percent</i>
		1999	31	69	1

#### Mathematics

	Total Items Tested	Average Items Correct			
		Number	Percent		
1. Functional Relationships .....	5	3.2	63		
2. Properties and Attributes of Functions .....	5	2.6	52		
3. Linear Functions .....	5	2.4	48		
4. Linear Equations and Inequalities .....	5	2.6	53		
5. Quadratic and Other Nonlinear Functions .....	5	2.4	48		
6. Geometric Relationships and Spatial Reasoning ...	7	2.6	37		
7. Two- and Three-Dimensional Representations. ....	7	3.2	46		
8. Measurement and Similarity .....	7	2.8	40		
9. Percents/Proportions/Probability/Statistics .....	5	2.0	40		
10. Mathematical Processes and Tools .....	9	3.5	39		
<b>Number of Students Tested</b>	<b>Average Scale Score</b>	<b>Met Standard</b>		<b>Commended Performance</b>	
20143	2037	<i>Number</i>	<i>Percent</i>	<i>Number</i>	<i>Percent</i>
		4951	25	71	0

#### Social Studies

	Total Items Tested	Average Items Correct			
		Number	Percent		
1. Issues and Events in U.S. History .....	13	5.4	42		
2. Geographic Influences on History .....	9	4.6	51		
3. Economic and Social Influences on History .....	13	6.2	47		
4. Political Influences on History .....	9	4.0	45		
5. Critical-Thinking Skills .....	11	6.4	58		
<b>Number of Students Tested</b>	<b>Average Scale Score</b>	<b>Met Standard</b>		<b>Commended Performance</b>	
3639	2092	<i>Number</i>	<i>Percent</i>	<i>Number</i>	<i>Percent</i>
		1333	37	150	4

#### Science

	Total Items Tested	Average Items Correct			
		Number	Percent		
1. Nature of Science .....	17	7.8	46		
2. Organization of Living Systems .....	8	3.3	41		
3. Interdependence of Organisms and the Environment .....	8	4.5	56		
4. Structures and Properties of Matter .....	11	4.3	39		
5. Motion, Forces, and Energy .....	11	4.6	42		
<b>Number of Students Tested</b>	<b>Average Scale Score</b>	<b>Met Standard</b>		<b>Commended Performance</b>	
19528	2047	<i>Number</i>	<i>Percent</i>	<i>Number</i>	<i>Percent</i>
		4812	25	48	0

#### Administration Summary

	Number	Percent
Number of Students Tested .....	30330	92
Students Absent from All Tests .....	193	1
Other Students Not Tested .....	2316	7
Total Answer Documents Submitted .....	32839	100

#### Met Standard Summary

	Number	Percent
Met STANDARD on All Tests Taken .....	7386	24
Did NOT Meet STANDARD on:		
<i>One Test Only</i> .....	13000	43
<i>Two Tests Only</i> .....	7038	23
<i>Three Tests Only</i> .....	2053	7
<i>All Four Tests</i> .....	853	3

#### Commended Performance Summary

	Number	Percent
COMMENDED PERFORMANCE on All Tests Taken .....	78	0
Did NOT Achieve COMMENDED PERFORMANCE on:		
<i>One Test Only</i> .....	16796	55
<i>Two Tests Only</i> .....	9119	30
<i>Three Tests Only</i> .....	2978	10
<i>All Four Tests</i> .....	1359	4

**Summary Report - Group Performance**

Report Date: MAY 2007  
Date of Testing: APRIL 2007

**All Students Not in Special Education**

	English Language Arts				Mathematics				Social Studies				Science				All Tests Taken		
	Number of Students Tested	Average Scale Score	Percent Met Standard	Percent Comm- ended	Number of Students Tested	Average Scale Score	Percent Met Standard	Percent Comm- ended	Number of Students Tested	Average Scale Score	Percent Met Standard	Percent Comm- ended	Number of Students Tested	Average Scale Score	Percent Met Standard	Percent Comm- ended	Number of Students Tested	Percent Met Standard	Percent Comm- ended
<b>All Students Not in Special Ed.</b>	6432	2064	31	1	20143	2037	25	0	3639	2092	37	4	19528	2047	25	0	30330	24	0
Male	3411	2066	33	1	8047	2039	26	0	1245	2113	42	7	7216	2048	25	0	12324	26	0
Female	3002	2060	29	1	12067	2036	23	0	2381	2081	34	3	12291	2046	24	0	17960	23	0
No Information Provided	19	2109	26	11	29	2036	38	0	13	2116	31	8	21	2046	33	5	46	30	2
Native American	9	2116	33	11	41	2059	32	0	7	2110	57	0	40	2039	23	0	62	29	0
Asian	190	2082	34	5	274	2073	36	4	85	2141	40	11	365	2072	36	1	559	33	1
African American	1040	2082	39	1	5241	2030	22	0	786	2081	37	2	4573	2043	22	0	7097	22	0
Hispanic	4582	2045	25	0	11159	2031	23	0	2328	2070	31	1	12209	2042	23	0	17938	22	0
White	508	2161	64	5	3291	2061	33	1	364	2199	67	16	2206	2070	35	1	4469	35	1
No Information Provided	103	2171	65	7	137	2116	47	11	69	2331	78	48	135	2136	45	14	205	38	1
Economically Disadvantaged	4519	2050	26	0	11779	2031	22	0	2413	2070	30	2	12367	2042	22	0	18371	22	0
Yes	1794	2092	41	3	8162	2044	27	0	1141	2123	47	7	6983	2054	28	0	11675	28	0
No	119	2172	68	8	202	2098	44	7	85	2295	76	40	178	2115	43	11	284	39	1
No Information Provided																			
Title I, Part A	3826	2053	28	0	10327	2030	22	0	2070	2076	33	2	10555	2042	23	0	15949	22	0
Participants	2485	2075	35	2	9636	2043	27	0	1486	2102	40	5	8798	2051	26	0	14116	27	0
Nonparticipants	121	2169	67	7	180	2098	43	8	83	2295	73	41	175	2117	42	11	265	37	1
No Information Provided																			
Migrant	213	2032	19	0	394	2025	21	0	98	2053	20	0	473	2035	22	0	656	18	0
Yes	6101	2063	31	1	19561	2037	24	0	3458	2088	36	3	18882	2046	25	0	29400	24	0
No	118	2169	68	6	188	2098	44	8	83	2299	75	42	173	2117	42	11	274	37	1
No Information Provided																			
LEP	2911	2025	16	0	2687	2013	16	0	976	2045	19	1	3242	2026	17	0	4767	14	0
Current LEP	132	2048	30	0	266	2024	20	0	74	2063	30	0	351	2042	24	0	481	21	0
Non-LEP (Monitored 1st Year)	85	2054	27	0	205	2037	22	0	31	2061	23	0	240	2044	25	0	348	26	0
Non-LEP (Monitored 2nd Year)	3175	2096	43	2	16790	2040	26	0	2470	2105	43	4	15513	2050	26	0	24446	26	0
Other Non-LEP	129	2159	64	5	195	2094	42	8	88	2288	74	40	182	2114	40	10	288	35	1
No Information Provided																			
Bilingual	6	2073	50	0	12	2047	25	0	1	---	---	---	9	2021	33	0	14	21	0
Participants	6301	2062	30	1	19937	2036	24	0	3552	2087	36	3	19340	2046	24	0	30037	24	0
Nonparticipants	125	2165	66	6	194	2094	43	8	86	2289	72	41	179	2113	40	11	279	37	1
No Information Provided																			
ESL	2903	2025	17	0	2557	2012	16	0	965	2044	19	1	3105	2025	17	0	4604	14	0
Participants	3410	2093	42	2	17397	2040	26	0	2588	2103	42	4	16251	2050	26	0	25455	26	0
Nonparticipants	119	2165	66	6	189	2096	43	8	86	2292	72	41	172	2116	41	11	271	37	1
No Information Provided																			
Special Education	0	---	---	---	0	---	---	---	0	---	---	---	0	---	---	---	0	---	---
Yes	6307	2062	30	1	19944	2036	24	0	3553	2087	36	3	19341	2046	24	0	30041	24	0
No	125	2166	66	6	199	2094	42	8	86	2295	76	41	187	2114	42	10	289	37	1
No Information Provided																			
Gifted/Talented	28	2153	54	7	108	2074	43	1	27	2230	70	22	103	2076	40	0	182	41	3
Participants	6285	2061	30	1	19841	2036	24	0	3524	2086	35	3	19244	2046	24	0	29867	24	0
Nonparticipants	119	2167	66	6	194	2094	42	8	88	2290	74	40	181	2114	41	10	281	36	1
No Information Provided																			
At-Risk	5601	2055	29	0	17413	2035	24	0	3129	2077	33	2	17109	2045	24	0	26377	23	0
Yes	714	2110	45	5	2540	2048	30	1	425	2159	55	12	2242	2058	29	1	3680	30	1
No	117	2171	66	8	190	2100	45	8	85	2299	74	41	177	2121	44	11	273	38	1
No Information Provided																			
Career/Technology Education	3805	2058	30	1	12718	2038	25	0	2124	2079	34	2	12499	2048	25	0	19362	25	0
Participants	2495	2067	32	1	7205	2033	24	0	1420	2099	38	5	6816	2043	24	0	10649	23	0
Nonparticipants	132	2164	64	8	220	2092	42	7	95	2269	71	36	213	2109	43	9	319	36	2
No Information Provided																			

"---" = No Data Reported For Fewer Than Five Students



## Summary Report - Test Performance

Report Date: MAY 2007  
Date of Testing: APRIL 2007

### Special Education Students

"---" = No Data Reported For  
Fewer Than Five Students

#### English Language Arts

	Total Items Tested	Average Items Correct				
		Number	Percent			
1. Basic Understanding .....	8	5.4	68			
2. Literary Elements and Techniques .....	8	4.7	59			
<i>Short Answer Rating (Literary Selection)</i> .....	3	0.9	29			
3. Analysis and Evaluation .....	12	7.4	62			
<i>Short Answer Rating (Expository Selection)</i> .....	3	1.0	32			
<i>Short Answer Rating (Connecting Selections)</i> .....	3	0.7	22			
6. Revising and Editing .....	20	11.2	56			
<b>4-5. Written Composition - Effectiveness/Command of Conventions</b>						
<i>Rating</i>	<b>0</b>	<b>1</b>	<b>2</b>	<b>3</b>	<b>4</b>	
<i>Number</i>	23	105	187	22	1	
<i>Percent</i>	7	31	55	7	0	
<b>Number of Students Tested</b>	<b>Average Scale Score</b>		<b>Met Standard</b>		<b>Commended Performance</b>	
338	2065		<i>Number</i>	<i>Percent</i>	<i>Number</i>	<i>Percent</i>
			109	32	4	1

#### Mathematics

	Total Items Tested	Average Items Correct				
		Number	Percent			
1. Functional Relationships .....	5	2.9	58			
2. Properties and Attributes of Functions .....	5	2.3	47			
3. Linear Functions .....	5	2.2	44			
4. Linear Equations and Inequalities .....	5	2.3	47			
5. Quadratic and Other Nonlinear Functions .....	5	2.3	45			
6. Geometric Relationships and Spatial Reasoning ...	7	2.5	36			
7. Two- and Three-Dimensional Representations ....	7	3.0	43			
8. Measurement and Similarity .....	7	2.6	38			
9. Percents/Proportions/Probability/Statistics .....	5	1.9	38			
10. Mathematical Processes and Tools .....	9	3.4	38			
<b>Number of Students Tested</b>	<b>Average Scale Score</b>		<b>Met Standard</b>		<b>Commended Performance</b>	
791	2015		<i>Number</i>	<i>Percent</i>	<i>Number</i>	<i>Percent</i>
			151	19	3	0

#### Social Studies

	Total Items Tested	Average Items Correct				
		Number	Percent			
1. Issues and Events in U.S. History .....	13	5.7	44			
2. Geographic Influences on History .....	9	4.5	50			
3. Economic and Social Influences on History .....	13	5.8	44			
4. Political Influences on History .....	9	3.8	42			
5. Critical-Thinking Skills .....	11	6.3	58			
<b>Number of Students Tested</b>	<b>Average Scale Score</b>		<b>Met Standard</b>		<b>Commended Performance</b>	
215	2089		<i>Number</i>	<i>Percent</i>	<i>Number</i>	<i>Percent</i>
			69	32	10	5

#### Science

	Total Items Tested	Average Items Correct				
		Number	Percent			
1. Nature of Science .....	17	7.1	42			
2. Organization of Living Systems .....	8	3.0	38			
3. Interdependence of Organisms and the Environment .....	8	4.4	55			
4. Structures and Properties of Matter .....	11	4.0	36			
5. Motion, Forces, and Energy .....	11	4.6	42			
<b>Number of Students Tested</b>	<b>Average Scale Score</b>		<b>Met Standard</b>		<b>Commended Performance</b>	
763	2031		<i>Number</i>	<i>Percent</i>	<i>Number</i>	<i>Percent</i>
			120	16	2	0

#### Administration Summary

	Number	Percent
Number of Students Tested .....	1339	37
Students Absent from All Tests .....	7	0
Students Exempt from All Tests: ARD .....	707	20
Other Students Not Tested .....	1519	43
Total Answer Documents Submitted .....	3572	100

#### Met Standard Summary

	Number	Percent
Met STANDARD		
on All Tests Taken .....	240	18
Did NOT Meet STANDARD on:		
<i>One Test Only</i> .....	681	51
<i>Two Tests Only</i> .....	305	23
<i>Three Tests Only</i> .....	85	6
<i>All Four Tests</i> .....	28	2

#### Commended Performance Summary

	Number	Percent
COMMENDED PERFORMANCE		
on All Tests Taken .....	4	0
Did NOT Achieve COMMENDED PERFORMANCE on:		
<i>One Test Only</i> .....	792	59
<i>Two Tests Only</i> .....	377	28
<i>Three Tests Only</i> .....	122	9
<i>All Four Tests</i> .....	44	3

**Summary Report - Group Performance**

Report Date: MAY 2007  
Date of Testing: APRIL 2007

**Special Education Students**

	English Language Arts				Mathematics				Social Studies				Science				All Tests Taken		
	Number of Students Tested	Average Scale Score	Percent Met Standard	Percent Com-mended	Number of Students Tested	Average Scale Score	Percent Met Standard	Percent Com-mended	Number of Students Tested	Average Scale Score	Percent Met Standard	Percent Com-mended	Number of Students Tested	Average Scale Score	Percent Met Standard	Percent Com-mended	Number of Students Tested	Percent Met Standard	Percent Com-mended
<b>All Special Education Students</b>	338	2065	32	1	791	2015	19	0	215	2089	32	5	763	2031	16	0	1339	18	0
Male	231	2066	35	1	462	2016	20	0	100	2117	44	8	429	2035	17	0	786	20	0
Female	107	2065	25	1	329	2014	18	0	115	2064	22	2	333	2027	14	0	552	15	0
No Information Provided	0	---	---	---	0	---	---	---	0	---	---	---	1	---	---	---	1	---	---
Native American	2	---	---	---	5	2024	40	0	1	---	---	---	3	---	---	---	8	50	0
Asian	4	---	---	---	11	2072	36	9	4	---	---	---	4	---	---	---	16	25	6
African American	75	2057	36	0	197	2006	14	1	50	2083	24	8	207	2031	16	0	324	17	0
Hispanic	169	2044	24	0	323	2012	17	0	103	2058	26	0	347	2023	12	0	568	13	0
White	88	2105	42	3	255	2024	24	0	57	2150	49	11	202	2046	22	1	423	24	0
No Information Provided	0	---	---	---	0	---	---	---	0	---	---	---	0	---	---	---	0	---	---
Economically Disadvantaged	194	2044	23	0	394	2009	17	0	118	2075	28	3	405	2027	12	0	676	14	0
Yes	144	2095	45	3	397	2021	21	1	96	2106	38	6	357	2037	20	1	662	22	0
No	0	---	---	---	0	---	---	---	1	---	---	---	1	---	---	---	1	---	---
No Information Provided	0	---	---	---	0	---	---	---	0	---	---	---	0	---	---	---	0	---	---
Title I, Part A	174	2041	23	0	333	2010	17	0	92	2079	30	3	348	2026	14	0	578	15	0
Participants	164	2091	42	2	458	2019	20	0	122	2097	34	6	414	2036	17	0	760	20	0
Nonparticipants	0	---	---	---	0	---	---	---	1	---	---	---	1	---	---	---	1	---	---
No Information Provided	0	---	---	---	0	---	---	---	0	---	---	---	0	---	---	---	0	---	---
Migrant	3	---	---	---	10	2002	10	0	3	---	---	---	11	2061	18	0	17	18	0
Yes	335	2066	33	1	781	2015	19	0	211	2090	32	5	750	2031	16	0	1320	18	0
No	0	---	---	---	0	---	---	---	1	---	---	---	2	---	---	---	2	---	---
No Information Provided	0	---	---	---	0	---	---	---	0	---	---	---	0	---	---	---	0	---	---
LEP	52	2026	17	0	60	2018	20	0	26	2033	19	0	74	2025	12	0	117	12	0
Current LEP	3	---	---	---	2	---	---	---	3	---	---	---	8	2024	13	0	9	11	0
Non-LEP (Monitored 1st Year)	2	---	---	---	5	2036	40	0	0	---	---	---	5	2029	20	0	8	13	0
Non-LEP (Monitored 2nd Year)	280	2071	35	1	723	2015	19	0	185	2097	34	5	674	2032	16	0	1202	19	0
Other Non-LEP	1	---	---	---	1	---	---	---	1	---	---	---	2	---	---	---	3	---	---
No Information Provided	0	---	---	---	0	---	---	---	0	---	---	---	0	---	---	---	0	---	---
Bilingual	338	2065	32	1	790	2015	19	0	214	2089	32	5	759	2032	16	0	1335	18	0
Participants	0	---	---	---	1	---	---	---	1	---	---	---	4	---	---	---	4	---	---
Nonparticipants	0	---	---	---	0	---	---	---	0	---	---	---	0	---	---	---	0	---	---
No Information Provided	0	---	---	---	0	---	---	---	0	---	---	---	0	---	---	---	0	---	---
ESL	35	2029	17	0	41	2014	22	0	20	2043	20	0	53	2028	15	0	83	12	0
Participants	303	2070	34	1	749	2015	19	0	193	2094	34	5	706	2032	16	0	1252	18	0
Nonparticipants	0	---	---	---	1	---	---	---	2	---	---	---	4	---	---	---	4	---	---
No Information Provided	0	---	---	---	0	---	---	---	0	---	---	---	0	---	---	---	0	---	---
Special Education	338	2065	32	1	791	2015	19	0	215	2089	32	5	763	2031	16	0	1339	18	0
Yes	0	---	---	---	0	---	---	---	0	---	---	---	0	---	---	---	0	---	---
No	0	---	---	---	0	---	---	---	0	---	---	---	0	---	---	---	0	---	---
No Information Provided	0	---	---	---	0	---	---	---	0	---	---	---	0	---	---	---	0	---	---
Gifted/Talented	2	---	---	---	8	2061	25	13	3	---	---	---	7	2070	29	0	10	20	10
Participants	336	2065	32	1	783	2015	19	0	211	2086	32	4	755	2031	16	0	1328	18	0
Nonparticipants	0	---	---	---	0	---	---	---	1	---	---	---	1	---	---	---	1	---	---
No Information Provided	0	---	---	---	0	---	---	---	0	---	---	---	0	---	---	---	0	---	---
At-Risk	295	2064	32	1	683	2017	19	0	181	2082	32	3	657	2032	16	0	1164	18	0
Yes	42	2075	33	2	106	2008	23	1	32	2129	31	13	103	2029	14	1	172	20	1
No	1	---	---	---	2	---	---	---	2	---	---	---	3	---	---	---	3	---	---
No Information Provided	0	---	---	---	0	---	---	---	0	---	---	---	0	---	---	---	0	---	---
Career/Technology Education	240	2062	33	0	543	2016	18	0	148	2080	28	3	528	2031	15	0	928	18	0
Participants	96	2069	31	2	247	2013	20	1	65	2105	40	6	233	2032	18	1	408	18	0
Nonparticipants	2	---	---	---	1	---	---	---	2	---	---	---	2	---	---	---	3	---	---
No Information Provided	0	---	---	---	0	---	---	---	0	---	---	---	0	---	---	---	0	---	---

"---" = No Data Reported For Fewer Than Five Students



### Limited English Proficient Students

"---" = No Data Reported For  
Fewer Than Five Students

#### English Language Arts

	Total Items Tested	Average Items Correct					
		Number	Percent				
1. Basic Understanding .....	8	4.9	61				
2. Literary Elements and Techniques .....	8	3.9	49				
<i>Short Answer Rating (Literary Selection)</i> .....	3	0.8	27				
3. Analysis and Evaluation .....	12	6.4	53				
<i>Short Answer Rating (Expository Selection)</i> .....	3	0.9	31				
<i>Short Answer Rating (Connecting Selections)</i> .....	3	0.6	21				
6. Revising and Editing .....	20	9.8	49				
4-5. Written Composition - Effectiveness/Command of Conventions							
<i>Rating</i>	0	1	2	3	4		
<i>Number</i>	115	1413	1388	46	1		
<i>Percent</i>	4	48	47	2	0		
Number of Students Tested		Average Scale Score		Met Standard		Commended Performance	
2963		2025		489 17		0 0	

#### Mathematics

	Total Items Tested	Average Items Correct					
		Number	Percent				
1. Functional Relationships .....	5	2.9	59				
2. Properties and Attributes of Functions .....	5	2.4	49				
3. Linear Functions .....	5	2.2	44				
4. Linear Equations and Inequalities .....	5	2.3	46				
5. Quadratic and Other Nonlinear Functions .....	5	2.2	44				
6. Geometric Relationships and Spatial Reasoning ...	7	2.5	35				
7. Two- and Three-Dimensional Representations. ....	7	3.1	44				
8. Measurement and Similarity .....	7	2.6	37				
9. Percents/Proportions/Probability/Statistics. ....	5	1.8	35				
10. Mathematical Processes and Tools .....	9	3.2	35				
Number of Students Tested		Average Scale Score		Met Standard		Commended Performance	
2747		2014		454 17		3 0	

#### Social Studies

	Total Items Tested	Average Items Correct					
		Number	Percent				
1. Issues and Events in U.S. History .....	13	4.5	35				
2. Geographic Influences on History .....	9	3.9	43				
3. Economic and Social Influences on History .....	13	5.2	40				
4. Political Influences on History .....	9	3.6	40				
5. Critical-Thinking Skills .....	11	5.5	50				
Number of Students Tested		Average Scale Score		Met Standard		Commended Performance	
1002		2045		190 19		7 1	

#### Science

	Total Items Tested	Average Items Correct					
		Number	Percent				
1. Nature of Science .....	17	7.1	41				
2. Organization of Living Systems .....	8	3.1	39				
3. Interdependence of Organisms and the Environment .....	8	3.9	49				
4. Structures and Properties of Matter .....	11	4.1	37				
5. Motion, Forces, and Energy .....	11	4.5	41				
Number of Students Tested		Average Scale Score		Met Standard		Commended Performance	
3316		2026		567 17		0 0	

#### Administration Summary

	Number	Percent
Number of Students Tested .....	4884	92
Students Absent from All Tests .....	45	1
Students Exempt from All Tests: ARD .....	62	1
Other Students Not Tested .....	333	6
Total Answer Documents Submitted .....	5324	100

#### Met Standard Summary

	Number	Percent
Met STANDARD on All Tests Taken .....	693	14
Did NOT Meet STANDARD on:		
<i>One Test Only</i> .....	1704	35
<i>Two Tests Only</i> .....	1262	26
<i>Three Tests Only</i> .....	800	16
<i>All Four Tests</i> .....	425	9

#### Commended Performance Summary

	Number	Percent
COMMENDED PERFORMANCE on All Tests Taken .....	5	0
Did NOT Achieve COMMENDED PERFORMANCE on:		
<i>One Test Only</i> .....	1850	38
<i>Two Tests Only</i> .....	1468	30
<i>Three Tests Only</i> .....	1012	21
<i>All Four Tests</i> .....	549	11



**Limited English Proficient Students**

	English Language Arts				Mathematics				Social Studies				Science				All Tests Taken		
	Number of Students Tested	Average Scale Score	Percent Met Standard	Percent Com-mended	Number of Students Tested	Average Scale Score	Percent Met Standard	Percent Com-mended	Number of Students Tested	Average Scale Score	Percent Met Standard	Percent Com-mended	Number of Students Tested	Average Scale Score	Percent Met Standard	Percent Com-mended	Number of Students Tested	Percent Met Standard	Percent Com-mended
<b>All Limited Eng. Prof. Students</b>	2963	2025	17	0	2747	2014	17	0	1002	2045	19	1	3316	2026	17	0	4884	14	0
Male	1483	2027	18	0	1166	2017	18	0	363	2047	21	1	1434	2027	18	0	2261	15	0
Female	1478	2024	15	0	1578	2011	15	0	636	2043	18	1	1880	2025	17	0	2619	13	0
No Information Provided	2	---	---	---	3	---	---	---	3	---	---	---	2	---	---	---	4	---	---
Native American	4	---	---	---	4	---	---	---	1	---	---	---	5	2030	0	0	7	0	0
Asian	105	2035	20	0	62	2041	27	0	35	2041	17	0	123	2044	24	0	179	22	0
African American	47	2045	26	0	65	2014	20	0	14	2062	29	0	51	2042	20	0	91	18	0
Hispanic	2773	2025	16	0	2585	2013	16	0	939	2044	18	1	3098	2025	17	0	4541	14	0
White	33	2040	24	0	31	2047	26	3	12	2073	42	0	38	2055	16	0	65	17	0
No Information Provided	1	---	---	---	0	---	---	---	1	---	---	---	1	---	---	---	1	---	---
Economically Disadvantaged	2451	2025	16	0	2225	2013	16	0	838	2044	18	1	2708	2024	16	0	3972	14	0
Yes	508	2029	19	0	517	2016	19	0	164	2048	22	1	604	2033	21	0	905	16	0
No	4	---	---	---	5	2012	20	0	0	---	---	---	4	---	---	---	7	29	0
No Information Provided																			
Title I, Part A	1944	2025	16	0	1746	2012	16	0	657	2047	21	1	2090	2023	16	0	3111	13	0
Participants	1016	2026	18	0	1001	2016	17	0	345	2041	16	0	1223	2031	19	0	1770	16	0
Nonparticipants	3	---	---	---	0	---	---	---	0	---	---	---	3	---	---	---	3	---	---
No Information Provided																			
Migrant	136	2018	13	0	122	2011	17	0	47	2030	11	0	144	2022	18	0	211	11	0
Yes	2825	2026	17	0	2623	2014	16	0	955	2045	19	1	3170	2026	17	0	4671	14	0
No	2	---	---	---	2	---	---	---	0	---	---	---	2	---	---	---	2	---	---
No Information Provided																			
LEP	2963	2025	17	0	2747	2014	17	0	1002	2045	19	1	3316	2026	17	0	4884	14	0
Current LEP	0	---	---	---	0	---	---	---	0	---	---	---	0	---	---	---	0	---	---
Non-LEP (Monitored 1st Year)	0	---	---	---	0	---	---	---	0	---	---	---	0	---	---	---	0	---	---
Non-LEP (Monitored 2nd Year)	0	---	---	---	0	---	---	---	0	---	---	---	0	---	---	---	0	---	---
Other Non-LEP	0	---	---	---	0	---	---	---	0	---	---	---	0	---	---	---	0	---	---
No Information Provided	0	---	---	---	0	---	---	---	0	---	---	---	0	---	---	---	0	---	---
Bilingual	3	---	---	---	5	2064	40	0	0	---	---	---	5	2006	0	0	5	0	0
Participants	2954	2025	16	0	2735	2014	16	0	1000	2045	19	1	3303	2026	17	0	4870	14	0
Nonparticipants	6	2058	33	0	7	2003	14	0	2	---	---	---	8	2031	13	0	9	11	0
No Information Provided																			
ESL	2717	2024	16	0	2381	2012	16	0	884	2043	19	1	2901	2025	17	0	4295	14	0
Participants	245	2039	20	0	363	2021	19	0	117	2053	21	1	413	2030	18	0	586	16	0
Nonparticipants	1	---	---	---	3	---	---	---	1	---	---	---	2	---	---	---	3	---	---
No Information Provided																			
Special Education	52	2026	17	0	60	2018	20	0	26	2033	19	0	74	2025	12	0	117	12	0
Yes	2908	2025	16	0	2686	2013	16	0	976	2045	19	1	3239	2026	17	0	4763	14	0
No	3	---	---	---	1	---	---	---	0	---	---	---	3	---	---	---	4	---	---
No Information Provided																			
Gifted/Talented	10	2034	10	0	16	2022	19	0	5	2066	60	0	22	2049	23	0	28	21	0
Participants	2951	2025	17	0	2731	2014	17	0	997	2044	19	1	3292	2026	17	0	4854	14	0
Nonparticipants	2	---	---	---	0	---	---	---	0	---	---	---	2	---	---	---	2	---	---
No Information Provided																			
At-Risk	2873	2025	16	0	2666	2013	16	0	975	2045	19	1	3227	2026	17	0	4737	14	0
Yes	88	2026	22	0	81	2032	28	0	27	2038	19	0	87	2031	29	0	145	28	0
No	2	---	---	---	0	---	---	---	0	---	---	---	2	---	---	---	2	---	---
No Information Provided																			
Career/Technology Education	1948	2025	15	0	1803	2013	16	0	652	2043	19	1	2237	2026	17	0	3233	14	0
Participants	1009	2027	18	0	941	2015	17	0	348	2047	20	0	1073	2025	17	0	1645	14	0
Nonparticipants	6	2075	50	0	3	---	---	---	2	---	---	---	6	2051	50	0	6	50	0
No Information Provided																			

"---" = No Data Reported For Fewer Than Five Students



### Non-Limited English Proficient Students

"---" = No Data Reported For  
Fewer Than Five Students

#### English Language Arts

	Total Items Tested	Average Items Correct			
		Number	Percent		
1. Basic Understanding .....	8	5.8	72		
2. Literary Elements and Techniques .....	8	4.9	61		
<i>Short Answer Rating (Literary Selection)</i> .....	3	1.0	33		
3. Analysis and Evaluation .....	12	7.8	65		
<i>Short Answer Rating (Expository Selection)</i> .....	3	1.0	35		
<i>Short Answer Rating (Connecting Selections)</i> .....	3	0.7	24		
6. Revising and Editing .....	20	11.9	59		
<b>4-5. Written Composition - Effectiveness/Command of Conventions</b>					
<i>Rating</i>	<b>0</b>	<b>1</b>	<b>2</b>	<b>3</b>	<b>4</b>
<i>Number</i>	101	988	2199	350	39
<i>Percent</i>	3	27	60	10	1
<b>Number of Students Tested</b>		<b>Met Standard</b>		<b>Commended Performance</b>	
3677		1536		65	
<b>Average Scale Score</b>		42		2	
2091					

#### Mathematics

	Total Items Tested	Average Items Correct			
		Number	Percent		
1. Functional Relationships .....	5	3.2	64		
2. Properties and Attributes of Functions .....	5	2.6	52		
3. Linear Functions .....	5	2.4	48		
4. Linear Equations and Inequalities .....	5	2.7	53		
5. Quadratic and Other Nonlinear Functions .....	5	2.4	49		
6. Geometric Relationships and Spatial Reasoning ...	7	2.6	38		
7. Two- and Three-Dimensional Representations. ....	7	3.2	46		
8. Measurement and Similarity .....	7	2.8	40		
9. Percents/Proportions/Probability/Statistics .....	5	2.0	40		
10. Mathematical Processes and Tools .....	9	3.6	40		
<b>Number of Students Tested</b>		<b>Met Standard</b>		<b>Commended Performance</b>	
17991		4565		56	
<b>Average Scale Score</b>		25		0	
2039					

#### Social Studies

	Total Items Tested	Average Items Correct			
		Number	Percent		
1. Issues and Events in U.S. History .....	13	5.7	44		
2. Geographic Influences on History .....	9	4.7	53		
3. Economic and Social Influences on History .....	13	6.4	49		
4. Political Influences on History .....	9	4.1	46		
5. Critical-Thinking Skills .....	11	6.6	60		
<b>Number of Students Tested</b>		<b>Met Standard</b>		<b>Commended Performance</b>	
2763		1147		118	
<b>Average Scale Score</b>		42		4	
2103					

#### Science

	Total Items Tested	Average Items Correct			
		Number	Percent		
1. Nature of Science .....	17	7.9	46		
2. Organization of Living Systems .....	8	3.3	41		
3. Interdependence of Organisms and the Environment .....	8	4.6	58		
4. Structures and Properties of Matter .....	11	4.3	39		
5. Motion, Forces, and Energy .....	11	4.6	42		
<b>Number of Students Tested</b>		<b>Met Standard</b>		<b>Commended Performance</b>	
16791		4292		31	
<b>Average Scale Score</b>		26		0	
2049					

#### Administration Summary

	Number	Percent
Number of Students Tested .....	26494	86
Students Absent from All Tests .....	145	0
Students Exempt from All Tests: ARD .....	640	2
Other Students Not Tested .....	3436	11
Total Answer Documents Submitted .....	30715	100

#### Met Standard Summary

	Number	Percent
Met STANDARD		
on All Tests Taken .....	6830	26
Did NOT Meet STANDARD on:		
<i>One Test Only</i> .....	11868	45
<i>Two Tests Only</i> .....	6022	23
<i>Three Tests Only</i> .....	1326	5
<i>All Four Tests</i> .....	448	2

#### Commended Performance Summary

	Number	Percent
COMMENDED PERFORMANCE		
on All Tests Taken .....	74	0
Did NOT Achieve COMMENDED PERFORMANCE on:		
<i>One Test Only</i> .....	15587	59
<i>Two Tests Only</i> .....	7961	30
<i>Three Tests Only</i> .....	2045	8
<i>All Four Tests</i> .....	827	3

**Non-Limited English Proficient Students**

	English Language Arts				Mathematics				Social Studies				Science				All Tests Taken		
	Number of Students Tested	Average Scale Score	Percent Met Standard	Percent Commended	Number of Students Tested	Average Scale Score	Percent Met Standard	Percent Commended	Number of Students Tested	Average Scale Score	Percent Met Standard	Percent Commended	Number of Students Tested	Average Scale Score	Percent Met Standard	Percent Commended	Number of Students Tested	Percent Met Standard	Percent Commended
<b>All Non-Limited Eng. Prof. Stud</b>	3677	2091	42	2	17991	2039	25	0	2763	2103	42	4	16791	2049	26	0	26494	26	0
Male	2085	2090	42	1	7261	2039	27	0	939	2126	48	7	6133	2050	26	0	10727	27	0
Female	1584	2092	42	2	10713	2038	24	0	1817	2090	38	3	10645	2049	25	0	15743	25	0
No Information Provided	8	2106	25	13	17	2049	41	0	7	2088	43	0	13	2025	38	0	24	33	4
Native American	7	2178	71	14	42	2060	36	0	7	2113	57	0	38	2035	24	0	63	35	0
Asian	88	2141	50	11	222	2083	38	5	54	2201	54	17	243	2087	42	2	392	38	2
African American	1062	2082	40	1	5359	2029	21	0	816	2081	36	2	4713	2043	21	0	7310	21	0
Hispanic	1959	2074	36	1	8861	2036	25	0	1480	2086	38	2	9431	2047	25	0	13913	25	0
White	557	2158	62	5	3498	2059	32	1	405	2194	65	16	2361	2068	34	1	4805	34	1
No Information Provided	4	---	---	---	9	2055	33	0	1	---	---	---	5	2072	60	0	11	45	0
Economically Disadvantaged	2253	2076	37	1	9931	2034	23	0	1688	2083	36	2	10050	2046	23	0	15048	24	0
Yes	1416	2114	50	3	8024	2045	28	0	1068	2133	50	8	6718	2055	29	0	11406	29	0
No	8	2191	63	25	36	2066	42	0	7	2176	86	0	23	2047	43	0	40	43	0
No Information Provided																			
Title I, Part A	2047	2078	39	1	8893	2033	23	0	1499	2089	38	2	8794	2046	24	0	13385	23	0
Participants	1623	2107	46	3	9080	2045	28	0	1260	2119	46	6	7980	2053	27	0	13087	28	0
Nonparticipants	7	2172	71	14	18	2034	22	0	4	---	---	---	17	2048	41	0	22	27	0
No Information Provided																			
Migrant	78	2056	31	1	281	2031	22	0	53	2067	28	0	339	2041	24	0	460	21	0
Yes	3596	2092	42	2	17698	2039	25	0	2708	2103	42	4	16444	2050	26	0	26018	26	0
No	3	---	---	---	12	2052	42	0	2	---	---	---	8	2047	38	0	16	38	0
No Information Provided																			
LEP	0	---	---	---	0	---	---	---	0	---	---	---	0	---	---	---	0	---	---
Current LEP	135	2049	31	0	268	2023	19	0	77	2063	30	0	359	2042	24	0	490	21	0
Non-LEP (Monitored 1st Year)	87	2054	26	0	210	2037	23	0	31	2061	23	0	245	2043	25	0	356	26	0
Non-LEP (Monitored 2nd Year)	3455	2094	43	2	17513	2039	25	0	2655	2104	42	4	16187	2050	26	0	25648	26	0
Other Non-LEP	0	---	---	---	0	---	---	---	0	---	---	---	0	---	---	---	0	---	---
No Information Provided																			
Bilingual	3	---	---	---	7	2035	14	0	1	---	---	---	4	---	---	---	9	33	0
Participants	3670	2091	42	2	17970	2039	25	0	2760	2103	42	4	16778	2049	26	0	26469	26	0
Nonparticipants	4	---	---	---	14	2034	29	0	2	---	---	---	9	2039	33	0	16	25	0
No Information Provided																			
ESL	214	2035	23	0	212	2006	13	0	98	2049	17	0	252	2025	18	0	380	19	0
Participants	3460	2094	43	2	17764	2039	26	0	2662	2104	42	4	16532	2050	26	0	26097	26	0
Nonparticipants	3	---	---	---	15	2038	27	0	3	---	---	---	7	2038	29	0	17	24	0
No Information Provided																			
Special Education	285	2071	35	1	730	2015	19	0	188	2097	34	5	687	2032	16	0	1219	18	0
Yes	3384	2093	42	2	17235	2040	26	0	2572	2103	42	4	16084	2050	26	0	25244	26	0
No	8	2143	50	13	26	2042	27	0	3	---	---	---	20	2064	45	0	31	35	0
No Information Provided																			
Gifted/Talented	20	2203	70	10	99	2082	45	2	24	2279	75	29	88	2083	43	0	163	44	4
Participants	3653	2090	42	2	17870	2039	25	0	2734	2101	41	4	16688	2049	25	0	26306	26	0
Nonparticipants	4	---	---	---	22	2029	27	0	5	2150	60	0	15	2052	40	0	25	28	0
No Information Provided																			
At-Risk	3012	2085	41	1	15411	2038	25	0	2326	2091	39	3	14522	2048	25	0	22774	25	0
Yes	657	2119	47	5	2550	2047	29	1	428	2165	55	13	2247	2058	29	1	3685	29	1
No	8	2159	50	25	30	2042	37	0	9	2202	67	11	22	2083	45	0	35	31	0
No Information Provided																			
Career/Technology Education	2089	2089	43	1	11436	2041	26	0	1614	2093	40	3	10773	2051	26	0	17028	26	0
Participants	1570	2093	40	2	6498	2034	24	0	1133	2115	44	6	5966	2046	25	0	9392	25	0
Nonparticipants	18	2180	56	22	57	2067	37	2	16	2204	69	19	52	2084	46	2	74	32	3
No Information Provided																			

"---" = No Data Reported For Fewer Than Five Students



## All Students

	Number of Students Tested	Results for Each Objective													All Tests Taken								
		Average Scale Score	Percent Met Standard	Percent Commented Performance	Percent Met THCEB Standard for Higher Education Readiness	1		2			3			6		Number of Students Tested	Percent Met Standard	Percent Commented Performance					
						Basic Understanding	Literary Elements and Techniques	Short Answer Rating (Literary Selection)	Analysis and Evaluation	Short Answer Rating (Expository Selection)	Short Answer Rating (Connecting Selections)	Revising and Editing											
						Number of Items Tested in Each Objective																	
						8	8	3	12	3	3	20											
Average Number of Items Correct / Average Percent of Items Correct																							
<b>All Students</b>	6770	2064	31	1	4	5.4	68	4.5	56	0.9	30	7.2	60	1.0	33	0.7	23	11.0	55	31669	24	0	
Male	3642	2066	33	1	4	5.6	70	4.6	58	0.9	30	7.3	61	1.0	33	0.7	23	11.0	55	13110	26	0	
Female	3109	2061	29	1	4	5.2	65	4.4	54	0.9	31	7.1	59	1.0	33	0.7	22	11.0	55	18512	23	0	
No Information Provided	19	2109	26	11	11	5.9	74	5.1	64	0.8	26	7.1	59	1.1	35	0.7	25	12.3	61	47	30	2	
Native American	11	2125	45	9	18	5.9	74	4.9	61	1.1	36	8.0	67	1.3	42	0.8	27	12.5	62	70	31	0	
Asian	194	2084	34	5	8	5.4	67	4.6	58	1.0	33	7.1	59	1.1	35	0.8	27	11.6	58	575	33	1	
African American	1115	2081	39	1	4	5.7	71	4.8	60	0.9	29	7.5	63	1.0	33	0.7	22	11.7	59	7421	21	0	
Hispanic	4751	2045	25	0	2	5.2	65	4.2	53	0.9	29	6.9	57	1.0	33	0.7	22	10.4	52	18506	22	0	
White	596	2153	61	5	18	6.4	80	5.7	71	1.2	39	9.1	75	1.1	37	0.8	28	14.0	70	4892	34	1	
No Information Provided	103	2171	65	7	17	6.5	81	6.1	76	1.3	42	9.4	78	1.2	39	0.9	31	14.4	72	205	38	1	
Economically Disadvantaged																							
Free Meals	3764	2050	26	0	2	5.2	66	4.3	54	0.9	29	6.9	58	1.0	33	0.7	22	10.6	53	14904	21	0	
Reduced Meals	420	2060	30	0	3	5.5	68	4.4	55	0.9	29	7.2	60	1.0	33	0.7	23	11.0	55	2296	25	0	
Other	529	2036	21	0	0	5.1	63	4.1	51	0.8	28	6.7	56	1.0	33	0.7	22	9.9	50	1847	21	0	
No Information Provided	1938	2092	42	3	8	5.7	72	4.9	61	1.0	33	7.8	65	1.0	35	0.7	24	11.8	59	12337	28	0	
Targeted Assistance Participants	119	2172	68	8	17	6.4	80	6.1	77	1.3	43	9.3	78	1.2	39	0.9	31	14.4	72	285	39	1	
Nonparticipants (Previous Participants)	3	---	---	---	---	---	---	---	---	---	---	---	---	---	---	---	---	---	---	---	---	---	---
Homeless Participants at Non-Title I Schools	12	2082	50	0	0	5.3	67	5.0	63	0.9	31	7.6	63	1.0	33	0.8	25	12.3	62	47	17	0	
Nonparticipants (Not Previous Participants)	2646	2076	35	2	6	5.5	69	4.7	59	0.9	31	7.4	62	1.0	34	0.7	24	11.5	57	14858	27	0	
No Information Provided	121	2169	67	7	17	6.4	80	6.1	77	1.3	43	9.3	78	1.2	39	1.0	32	14.4	72	266	37	1	
Migrant																							
Yes	216	2032	19	0	1	5.0	62	3.9	49	0.8	25	6.6	55	1.0	32	0.6	19	9.9	50	673	18	0	
No	6436	2063	31	1	4	5.4	68	4.5	56	0.9	30	7.2	60	1.0	33	0.7	23	11.0	55	30720	24	0	
No Information Provided	118	2169	68	6	17	6.4	80	6.1	76	1.3	43	9.4	78	1.2	39	0.9	31	14.3	72	276	37	1	
Limited English Proficient																							
Current LEP	2963	2025	17	0	0	4.9	61	3.9	49	0.8	27	6.4	53	0.9	31	0.6	21	9.8	49	4884	14	0	
Non-LEP (Monitored 1st Year)	135	2049	31	0	0	5.3	66	4.1	51	1.0	32	7.1	59	1.1	35	0.8	26	10.2	51	490	21	0	
Non-LEP (Monitored 2nd Year)	87	2054	26	0	1	5.4	67	4.7	58	0.9	31	6.9	58	1.0	34	0.7	22	10.5	53	356	26	0	
Other Non-LEP	3455	2094	43	2	7	5.8	73	4.9	62	1.0	33	7.9	66	1.0	35	0.7	24	12.0	60	25648	26	0	
No Information Provided	130	2161	64	6	16	6.4	80	6.0	74	1.3	43	9.3	77	1.2	39	0.9	31	14.0	70	291	35	1	
Bilingual/ESL Program																							
Bilingual	6	2073	50	0	17	5.8	73	4.3	54	1.3	44	6.8	57	1.2	39	1.0	33	10.3	52	14	21	0	
ESL	2938	2025	17	0	0	4.9	61	3.9	49	0.8	27	6.4	53	0.9	32	0.6	21	9.8	49	4687	14	0	
Neither	3704	2091	41	2	7	5.8	72	4.9	61	1.0	32	7.8	65	1.0	35	0.7	24	11.8	59	26685	26	0	
No Information Provided	116	2168	66	6	16	6.4	80	6.1	76	1.3	43	9.4	78	1.2	40	1.0	32	14.3	71	266	36	1	
Special Education																							
Yes	338	2065	32	1	4	5.4	68	4.7	59	0.9	29	7.4	62	1.0	32	0.7	22	11.2	56	1339	18	0	
No	6307	2062	30	1	4	5.4	67	4.5	56	0.9	30	7.2	60	1.0	33	0.7	23	10.9	55	30041	24	0	
No Information Provided	125	2166	66	6	16	6.4	80	6.1	76	1.3	42	9.3	77	1.2	39	0.9	31	14.2	71	289	37	1	
Gifted/Talented																							
Participants	30	2147	50	7	13	6.0	75	5.5	69	1.0	33	8.6	71	1.1	36	0.7	24	13.2	66	192	40	3	
Nonparticipants	6621	2061	30	1	4	5.4	67	4.5	56	0.9	30	7.2	60	1.0	33	0.7	23	10.9	55	31195	24	0	
No Information Provided	119	2167	66	6	16	6.4	80	6.1	76	1.3	43	9.3	78	1.2	39	0.9	31	14.3	72	282	36	1	
At-Risk																							
Yes	5896	2067	29	0	3	5.3	67	4.4	55	0.9	29	7.1	59	1.0	33	0.7	22	10.8	54	27541	23	0	
No	756	2108	44	5	12	5.8	72	5.0	62	1.0	35	8.0	67	1.1	36	0.8	26	12.3	61	3852	29	1	
No Information Provided	118	2171	66	8	17	6.4	81	6.1	77	1.3	44	9.4	78	1.2	40	0.9	32	14.4	72	276	37	1	
Career/Technology Education																							
Elective	2020	2058	31	1	3	5.3	67	4.4	55	0.9	30	7.1	59	1.0	33	0.7	23	10.8	54	8719	24	0	
Coherent Sequence	1346	2058	28	1	3	5.3	67	4.4	55	0.9	30	7.1	60	1.0	34	0.7	23	10.7	54	7521	25	0	
Tech Prep	679	2058	30	1	3	5.4	67	4.4	55	0.9	29	7.0	59	1.0	33	0.7	23	10.9	55	4050	25	0	
No	2591	2067	32	1	5	5.5	68	4.6	57	0.9	30	7.3	61	1.0	33	0.7	22	11.1	56	11057	23	0	
No Information Provided	134	2165	64	9	16	6.3	79	6.0	75	1.2	42	9.3	77	1.2	39	0.9	31	14.2	71	322	36	2	

\* Written Composition information can be found on the Summary Report and Written Performance Summary Report.





### All Students

	Number of Students Tested	Average Scale Score	Percent Met Standard	Percent Commented Performance	Results for Each Objective										All Tests Taken			
					1		2		3		4		5		Number of Students Tested	Percent Met Standard	Percent Commented Performance	
					Issues and Events in U.S. History		Geographic Influences on History		Economic and Social Influences on History		Political Influences on History		Critical-Thinking Skills					
					Number of Items Tested in Each Objective													
					13		9		13		9		11					
Average Number of Items Correct / Average Percent of Items Correct																		
"---" = No Data Reported For Fewer Than Five Students																		
<b>All Students</b>	3854	2092	36	4	5.5	42	4.6	51	6.1	47	4.0	45	6.4	58	31669	24	0	
Male	1345	2113	42	7	5.0	46	5.0	55	6.4	49	4.1	46	6.5	59	13110	26	0	
Female	2496	2080	33	3	5.8	40	4.3	48	6.0	46	4.0	44	6.3	57	18512	23	0	
No Information Provided	13	2116	31	8	6.2	47	4.7	52	6.0	46	4.3	48	5.6	51	47	30	2	
Native American	8	2115	63	0	6.4	49	5.0	56	6.6	51	4.4	49	6.8	61	70	31	0	
Asian	89	2138	39	10	6.3	48	5.3	59	6.6	51	4.4	49	6.5	59	575	33	1	
African American	836	2081	36	2	5.4	42	4.3	48	6.1	47	3.9	43	6.2	57	7421	21	0	
Hispanic	2431	2070	30	1	5.0	39	4.3	48	5.7	44	3.8	42	6.1	55	18506	22	0	
White	421	2192	64	16	7.1	55	6.0	66	8.0	62	5.2	58	7.8	70	4892	34	1	
No Information Provided	69	2331	78	48	9.2	71	7.2	80	9.8	75	6.5	72	8.8	80	205	38	1	
Economically Disadvantaged																		
Free Meals	2029	2071	31	2	5.1	39	4.3	48	5.7	44	3.7	42	6.1	55	14904	21	0	
Reduced Meals	250	2079	30	2	5.2	40	4.5	50	5.9	46	3.8	43	6.2	56	2296	25	0	
Other	252	2059	26	0	4.7	36	4.1	46	5.6	43	3.9	44	5.8	52	1847	21	0	
No Information Provided	1237	2122	46	7	6.0	46	4.9	55	6.7	52	4.4	49	6.8	62	12337	28	0	
No Information Provided	86	2292	76	40	8.7	67	6.7	74	9.3	72	6.1	68	8.5	77	285	39	1	
Title I, Part A Schoolwide Program Participants	2109	2077	33	2	5.2	40	4.4	49	5.9	45	3.9	43	6.2	56	16201	22	0	
Targeted Assistance Participants	43	2057	23	2	5.0	39	3.8	42	5.6	43	3.6	40	5.8	53	279	15	0	
Nonparticipants (Previous Participants)	1	---	---	---	---	---	---	---	---	---	---	---	---	---	18	11	0	
Homeless Participants at Non-Title I Schools	10	2055	20	0	5.2	40	3.6	40	5.4	42	3.5	39	5.9	54	47	17	0	
Nonparticipants (Not Previous Participants)	1607	2102	39	5	5.6	43	4.7	52	6.3	49	4.2	46	6.5	59	14858	27	0	
No Information Provided	84	2293	73	40	8.6	66	6.7	74	9.3	71	6.1	68	8.5	77	266	37	1	
Migrant																		
Yes	101	2052	21	0	4.7	36	3.9	44	5.2	40	3.7	41	5.8	53	673	18	0	
No	3669	2088	36	3	5.4	42	4.5	50	6.1	47	4.0	44	6.3	57	30720	24	0	
No Information Provided	84	2296	74	42	8.7	67	6.7	74	9.3	72	6.1	67	8.6	78	276	37	1	
Limited English Proficient																		
Current LEP	1002	2045	19	1	4.5	35	3.9	43	5.2	40	3.6	40	5.5	50	4884	14	0	
Non-LEP (Monitored 1st Year)	77	2063	30	0	4.7	36	4.2	47	5.7	44	3.6	40	6.3	57	490	21	0	
Non-LEP (Monitored 2nd Year)	31	2061	23	0	4.4	33	4.1	46	5.5	42	3.9	44	6.3	57	356	26	0	
Other Non-LEP	2655	2104	42	4	5.7	44	4.8	53	6.4	49	4.2	46	6.6	60	25648	26	0	
No Information Provided	89	2286	73	39	8.5	66	6.6	73	9.2	71	6.0	66	8.5	77	291	35	1	
Bilingual/ESL Program																		
Bilingual	1	---	---	---	---	---	---	---	---	---	---	---	---	---	14	21	0	
ESL	985	2044	19	1	4.5	34	3.9	43	5.2	40	3.6	40	5.5	50	4687	14	0	
Neither	2779	2102	42	4	5.7	44	4.7	53	6.4	49	4.1	46	6.6	60	26685	26	0	
No Information Provided	84	2292	71	42	8.6	66	6.6	74	9.3	71	6.0	67	8.5	77	266	36	1	
Special Education																		
Yes	215	2089	32	5	5.7	44	4.5	50	5.8	44	3.8	42	6.3	58	1339	18	0	
No	3553	2087	36	3	5.4	41	4.5	50	6.1	47	4.0	44	6.3	57	30041	24	0	
No Information Provided	86	2295	76	41	8.7	67	6.7	75	9.3	71	6.1	68	8.6	78	289	37	1	
Gifted/Talented																		
Participants	30	2236	70	23	7.4	57	6.3	70	9.0	69	6.0	67	7.9	72	192	40	3	
Nonparticipants	3735	2086	35	3	5.4	41	4.5	50	6.0	46	4.0	44	6.3	57	31195	24	0	
No Information Provided	89	2288	73	39	8.5	66	6.6	74	9.2	71	6.0	67	8.6	78	282	36	1	
At-Risk																		
Yes	3310	2077	33	2	5.2	40	4.4	49	5.9	45	3.9	43	6.2	56	27541	23	0	
No	457	2157	53	12	6.6	51	5.3	59	7.3	56	4.9	55	7.1	65	3852	29	1	
No Information Provided	87	2294	74	40	8.7	67	6.7	75	9.3	72	6.1	68	8.6	78	276	37	1	
Career/Technology Education																		
Elective	1112	2082	35	3	5.3	41	4.4	49	6.0	46	3.9	44	6.2	57	8719	24	0	
Coherent Sequence	760	2076	32	2	5.2	40	4.4	49	5.8	45	3.8	42	6.3	57	7521	25	0	
Tech Prep	400	2078	33	2	5.2	40	4.5	50	5.8	45	3.9	43	6.2	56	4050	25	0	
No	1485	2099	38	5	5.6	43	4.7	52	6.3	49	4.2	46	6.4	58	11057	23	0	
No Information Provided	97	2269	70	36	8.3	64	6.5	72	8.9	69	5.8	65	8.4	77	322	36	2	



### All Students

	Number of Students Tested	Average Scale Score	Percent Met Standard	Percent Commended Performance	Results for Each Objective										All Tests Taken		
					1		2		3		4		5		Number of Students Tested	Percent Met Standard	Percent Commended Performance
					Nature of Science	Organization of Living Systems	Interdependence of Organisms and the Environment	Structures and Properties of Matter	Motion, Forces, and Energy								
					Number of Items Tested in Each Objective												
					17	8	8	11	11								
Average Number of Items Correct / Average Percent of Items Correct																	
<b>All Students</b>	20291	2046	24	0	7.7	46	3.3	41	4.5	56	4.3	39	4.6	42	31669	24	0
Male	7645	2047	25	0	7.6	45	3.2	40	4.6	57	4.2	38	4.8	44	13110	26	0
Female	12624	2046	24	0	7.8	46	3.3	41	4.5	56	4.3	39	4.4	40	18512	23	0
No Information Provided	22	2046	32	5	7.5	44	3.2	40	4.6	58	4.2	38	4.5	41	47	30	2
Native American	43	2035	21	0	7.1	42	3.4	43	4.5	56	3.7	34	4.6	42	70	31	0
Asian	369	2072	36	1	8.4	49	3.5	44	4.5	57	4.9	45	5.0	46	575	33	1
African American	4780	2043	21	0	7.6	45	3.2	40	4.6	57	4.3	39	4.4	40	7421	21	0
Hispanic	12556	2042	23	0	7.7	45	3.2	40	4.4	55	4.2	38	4.5	41	18506	22	0
White	2408	2068	34	1	8.3	49	3.5	44	4.9	61	4.6	42	5.0	45	4892	34	1
No Information Provided	135	2136	45	14	9.2	54	4.3	54	5.2	65	5.8	53	6.3	57	205	38	1
Economically Disadvantaged	9987	2040	21	0	7.6	45	3.2	40	4.4	55	4.2	38	4.5	41	14904	21	0
Free Meals	1500	2047	25	0	7.7	46	3.3	42	4.5	57	4.3	39	4.6	41	2296	25	0
Reduced Meals	1285	2040	22	0	7.6	45	3.2	40	4.4	55	4.2	38	4.5	41	1847	21	0
Other	7340	2053	28	0	8.0	47	3.3	42	4.7	58	4.4	40	4.7	42	12337	28	0
No Information Provided	179	2114	42	11	9.0	53	4.0	50	5.0	62	5.4	49	5.9	53	285	39	1
Title I, Part A Schoolwide Program Participants	10677	2042	23	0	7.6	45	3.2	40	4.4	55	4.2	38	4.6	41	16201	22	0
Targeted Assistance Participants	194	2035	18	0	7.5	44	3.2	40	4.4	55	4.1	38	4.3	39	279	15	0
Nonparticipants (Previous Participants)	13	2054	15	0	7.8	46	3.3	41	5.1	63	4.5	41	4.2	38	18	11	0
Homeless Participants at Non-Title I Schools	32	2022	19	0	6.7	40	3.0	38	3.9	49	4.1	38	4.4	40	47	17	0
Nonparticipants (Not Previous Participants)	9199	2050	26	0	7.9	46	3.3	41	4.6	57	4.3	40	4.6	42	14858	27	0
No Information Provided	176	2116	42	11	8.9	52	4.1	51	5.0	63	5.5	50	5.9	54	266	37	1
Migrant	484	2036	22	0	7.4	44	3.1	39	4.2	53	4.2	38	4.5	41	673	18	0
Yes	19632	2046	24	0	7.7	45	3.3	41	4.5	56	4.3	39	4.6	42	30720	24	0
No	175	2116	41	11	8.9	53	4.1	51	5.0	62	5.5	50	5.9	54	276	37	1
No Information Provided																	
Limited English Proficient	3316	2026	17	0	7.1	41	3.1	39	3.9	49	4.1	37	4.5	41	4884	14	0
Current LEP	359	2042	24	0	7.6	45	3.2	40	4.4	55	4.2	38	4.6	42	490	21	0
Non-LEP (Monitored 1st Year)	245	2043	25	0	7.9	46	3.2	40	4.4	55	4.1	38	4.5	41	356	26	0
Non-LEP (Monitored 2nd Year)	16187	2050	26	0	7.9	46	3.3	41	4.6	58	4.3	39	4.6	42	25648	26	0
Other Non-LEP	184	2112	40	10	8.9	52	4.0	50	4.9	62	5.5	50	5.9	54	291	35	1
No Information Provided																	
Bilingual/ESL Program	9	2021	33	0	7.1	42	3.7	46	3.7	46	4.6	41	3.2	29	14	21	0
Bilingual	3158	2025	17	0	7.0	41	3.1	39	3.9	49	4.0	37	4.5	41	4687	14	0
ESL	16944	2049	25	0	7.9	46	3.3	41	4.6	58	4.3	39	4.6	42	26685	26	0
Neither	172	2114	40	11	8.9	52	4.0	50	4.9	62	5.4	49	6.0	54	266	36	1
No Information Provided																	
Special Education	763	2031	16	0	7.1	42	3.0	38	4.4	55	4.0	36	4.6	42	1339	18	0
Yes	19341	2046	24	0	7.8	46	3.3	41	4.5	56	4.3	39	4.6	42	30041	24	0
No	187	2114	42	10	8.9	52	4.1	51	5.0	63	5.5	50	5.9	53	289	37	1
No Information Provided																	
Gifted/Talented	110	2076	39	0	9.0	53	3.5	44	4.8	60	5.0	45	5.0	45	192	40	3
Participants	19999	2045	24	0	7.7	45	3.2	41	4.5	56	4.3	39	4.6	42	31195	24	0
Nonparticipants	182	2114	41	10	8.9	52	4.0	51	5.0	62	5.4	49	5.9	53	282	36	1
No Information Provided																	
At-Risk	17766	2044	24	0	7.7	45	3.2	40	4.5	56	4.3	39	4.6	41	27541	23	0
Yes	2345	2057	29	1	8.1	47	3.3	42	4.7	59	4.4	40	4.7	43	3852	29	1
No	180	2119	43	11	9.1	53	4.1	51	5.1	63	5.5	50	6.0	54	276	37	1
No Information Provided																	
Career/Technology Education	5558	2045	24	0	7.7	45	3.3	41	4.5	56	4.3	39	4.6	42	8719	24	0
Elective	4838	2049	24	0	7.8	46	3.3	41	4.6	57	4.3	39	4.6	42	7521	25	0
Coherent Sequence	2631	2049	25	0	7.9	46	3.3	41	4.6	57	4.4	40	4.5	41	4050	25	0
Tech Prep	7049	2042	24	0	7.6	45	3.2	40	4.4	56	4.2	38	4.6	42	11057	23	0
No	215	2109	43	9	8.9	52	4.0	50	5.0	63	5.4	49	5.7	52	322	36	2
No Information Provided																	

"---" = No Data Reported  
For Fewer Than Five Students



## All Students Not in Special Education

	Number of Students Tested	Average Scale Score	Percent Met Standard	Percent Commented Performance	Percent Met THCEB Standard for Higher Education Readiness	Results for Each Objective										All Tests Taken						
						1		2			3			6		Number of Students Tested	Percent Met Standard	Percent Commented Performance				
						Basic Understanding	Literary Elements and Techniques	Short Answer Rating (Literary Selection)	Analysis and Evaluation	Short Answer Rating (Expository Selection)	Short Answer Rating (Connecting Selections)	Revising and Editing										
						Number of Items Tested in Each Objective																
						8	8	3	12	3	3	20										
Average Number of Items Correct / Average Percent of Items Correct																						
<b>All Students Not in Special Education</b>	6432	2064	31	1	4	5.4	68	4.5	56	0.9	30	7.2	60	1.0	33	0.7	23	11.0	55	30330	24	0
Male	3411	2066	33	1	4	5.6	70	4.6	57	0.9	30	7.3	61	1.0	34	0.7	23	11.0	55	12324	26	0
Female	3021	2060	29	1	4	5.2	65	4.4	54	0.9	31	7.0	59	1.0	33	0.7	22	11.0	55	17960	23	0
No Information Provided	19	2109	26	11	11	5.9	74	5.1	64	0.8	26	7.1	59	1.1	35	0.7	25	12.3	61	46	30	2
Native American	9	2116	33	11	22	5.6	69	4.8	60	1.1	37	7.6	63	1.2	41	0.7	22	12.1	61	62	29	0
Asian	190	2082	34	5	7	5.3	67	4.6	57	1.0	32	7.0	59	1.0	35	0.8	26	11.5	58	559	33	1
African American	1040	2082	39	1	4	5.7	72	4.8	60	0.9	29	7.6	63	1.0	33	0.7	22	11.8	59	7097	22	0
Hispanic	4582	2045	25	0	2	5.2	65	4.2	53	0.9	29	6.9	57	1.0	33	0.7	22	10.4	52	17938	22	0
White	508	2161	64	5	19	6.5	81	5.7	72	1.2	41	9.1	76	1.1	37	0.9	28	14.2	71	4469	35	1
No Information Provided	103	2171	65	7	17	6.5	81	6.1	76	1.3	42	9.4	78	1.2	39	0.9	31	14.4	72	205	38	1
Economically Disadvantaged	3610	2050	26	0	2	5.2	66	4.3	54	0.9	29	6.9	58	1.0	33	0.7	22	10.6	53	14379	21	0
Free Meals	393	2062	32	0	3	5.5	69	4.4	55	0.9	29	7.2	60	1.0	33	0.7	23	11.1	55	2196	26	0
Reduced Meals	516	2035	21	0	0	5.1	63	4.1	51	0.8	28	6.8	56	1.0	32	0.6	22	9.9	50	1796	21	0
Other	1794	2092	41	3	8	5.7	72	4.9	61	1.0	34	7.7	64	1.0	35	0.7	24	11.8	59	11675	28	0
No Information Provided	119	2172	68	8	17	6.4	80	6.1	77	1.3	43	9.3	78	1.2	39	0.9	31	14.4	72	284	39	1
Title I, Part A Schoolwide Program Participants	3754	2053	28	0	3	5.3	66	4.3	54	0.9	29	7.0	59	1.0	33	0.7	22	10.6	53	15630	22	0
Targeted Assistance Participants	60	2047	23	0	0	5.3	66	4.0	50	0.8	27	7.0	58	0.9	29	0.7	22	11.1	56	272	15	0
Nonparticipants (Previous Participants)	3	---	---	---	---	---	---	---	---	---	---	---	---	---	---	---	---	---	---	18	11	0
Homeless Participants at Non-Title I Schools	12	2082	50	0	0	5.3	67	5.0	63	0.9	31	7.6	63	1.0	33	0.8	25	12.3	62	47	17	0
Nonparticipants (Not Previous Participants)	2482	2075	35	2	6	5.5	69	4.7	58	0.9	31	7.4	61	1.0	34	0.7	24	11.4	57	14098	27	0
No Information Provided	121	2169	67	7	17	6.4	80	6.1	77	1.3	43	9.3	78	1.2	39	1.0	32	14.4	72	265	37	1
Migrant	213	2032	19	0	1	5.0	62	3.9	49	0.7	25	6.6	55	1.0	32	0.6	19	9.9	49	656	18	0
Yes	6101	2063	31	1	4	5.4	68	4.5	56	0.9	30	7.2	60	1.0	33	0.7	23	11.0	55	29400	24	0
No	118	2169	68	6	17	6.4	80	6.1	76	1.3	43	9.4	78	1.2	39	0.9	31	14.3	72	274	37	1
No Information Provided	2911	2025	16	0	0	4.9	61	3.9	49	0.8	27	6.4	53	0.9	31	0.6	21	9.8	49	4767	14	0
Limited English Proficient	132	2048	30	0	0	5.3	66	4.1	51	1.0	33	7.0	58	1.1	35	0.8	25	10.2	51	481	21	0
Current LEP	85	2054	27	0	1	5.3	67	4.6	58	0.9	31	6.9	58	1.0	34	0.6	22	10.5	53	348	26	0
Non-LEP (Monitored 1st Year)	3175	2096	43	2	7	5.8	73	5.0	62	1.0	33	7.9	66	1.0	35	0.7	24	12.0	60	24446	26	0
Non-LEP (Monitored 2nd Year)	129	2159	64	5	16	6.4	80	5.9	74	1.3	43	9.2	77	1.2	39	0.9	31	14.0	70	288	35	1
Other Non-LEP	6	2073	50	0	17	5.8	73	4.3	54	1.3	44	6.8	57	1.2	39	1.0	33	10.3	52	14	21	0
No Information Provided	2903	2025	17	0	0	4.9	61	3.9	49	0.8	27	6.4	53	0.9	32	0.6	21	9.8	49	4604	14	0
Bilingual/ESL Program	3401	2093	42	2	7	5.8	73	4.9	61	1.0	33	7.8	65	1.0	35	0.7	24	11.9	59	25434	26	0
Bilingual	116	2168	66	6	16	6.4	80	6.1	76	1.3	43	9.4	78	1.2	40	1.0	32	14.3	71	263	37	1
ESL	0	---	---	---	---	---	---	---	---	---	---	---	---	---	---	---	---	---	---	0	---	---
Yes	6307	2062	30	1	4	5.4	67	4.5	56	0.9	30	7.2	60	1.0	33	0.7	23	10.9	55	30041	24	0
No	125	2166	66	6	16	6.4	80	6.1	76	1.3	42	9.3	77	1.2	39	0.9	31	14.2	71	289	37	1
No Information Provided	28	2153	54	7	14	5.9	74	5.5	69	0.9	31	8.7	72	1.0	35	0.7	24	13.3	67	182	41	3
Gifted/Talented	6285	2061	30	1	4	5.4	67	4.4	56	0.9	30	7.2	60	1.0	33	0.7	23	10.9	55	29867	24	0
Participants	119	2167	66	6	16	6.4	80	6.1	76	1.3	43	9.3	78	1.2	39	0.9	31	14.3	72	281	36	1
Nonparticipants	5601	2055	29	0	3	5.3	67	4.4	55	0.9	29	7.0	59	1.0	33	0.7	22	10.8	54	26377	23	0
Yes	714	2110	45	5	12	5.8	72	5.0	63	1.1	35	8.0	67	1.1	36	0.8	26	12.3	62	3680	30	1
No	117	2171	66	8	17	6.4	81	6.1	77	1.3	44	9.4	78	1.2	40	0.9	32	14.4	72	273	38	1
No Information Provided	1900	2058	31	1	3	5.3	67	4.4	55	0.9	30	7.1	59	1.0	33	0.7	23	10.8	54	8291	24	0
Career/Technology Education	1276	2058	28	1	3	5.4	67	4.4	55	0.9	30	7.2	60	1.0	34	0.7	23	10.7	54	7210	25	0
Elective	629	2057	30	1	3	5.4	67	4.4	55	0.9	29	7.0	58	1.0	33	0.7	23	10.8	54	3861	25	0
Coherent Sequence	2495	2067	32	1	5	5.5	68	4.5	57	0.9	30	7.3	60	1.0	33	0.7	23	11.1	56	10649	23	0
Tech Prep	132	2164	64	8	15	6.3	79	6.0	75	1.2	41	9.2	77	1.2	38	0.9	30	14.1	71	319	36	2
No	2495	2067	32	1	5	5.5	68	4.5	57	0.9	30	7.3	60	1.0	33	0.7	23	11.1	56	10649	23	0
No Information Provided	132	2164	64	8	15	6.3	79	6.0	75	1.2	41	9.2	77	1.2	38	0.9	30	14.1	71	319	36	2

\* Written Composition information can be found on the Summary Report and Written Performance Summary Report.







### All Students Not in Special Education

	Number of Students Tested	Average Scale Score	Percent Met Standard	Percent Commented Performance	Results for Each Objective										All Tests Taken		
					1		2		3		4		5		Number of Students Tested	Percent Met Standard	Percent Commented Performance
					Issues and Events in U.S. History		Geographic Influences on History		Economic and Social Influences on History		Political Influences on History		Critical-Thinking Skills				
					Number of Items Tested in Each Objective												
					13		9		13		9		11				
Average Number of Items Correct / Average Percent of Items Correct																	
<b>All Students Not in Special Education</b>	3639	2092	37	4	5.4	42	4.6	51	6.2	47	4.0	45	6.4	58	30330	24	0
Male	1245	2113	42	7	5.0	46	5.0	55	6.4	49	4.2	46	6.5	59	12324	26	0
Female	2381	2081	34	3	5.2	40	4.3	48	6.0	46	4.0	44	6.3	57	17960	23	0
No Information Provided	13	2116	31	8	6.2	47	4.7	52	6.0	46	4.3	48	5.6	51	46	30	2
Native American	7	2110	57	0	6.0	46	4.7	52	6.7	52	4.3	48	6.9	62	62	29	0
Asian	85	2141	40	11	6.3	49	5.3	59	6.7	51	4.5	50	6.5	59	559	33	1
African American	786	2081	37	2	5.4	42	4.3	48	6.1	47	3.9	44	6.2	57	7097	22	0
Hispanic	2328	2070	31	1	5.0	39	4.3	48	5.7	44	3.8	42	6.1	55	17938	22	0
White	364	2199	67	16	7.3	56	6.0	67	8.2	63	5.3	59	7.8	71	4469	35	1
No Information Provided	69	2331	78	48	9.2	71	7.2	80	9.8	75	6.5	72	8.8	80	205	38	1
Economically Disadvantaged	1935	2070	31	2	5.1	39	4.3	48	5.7	44	3.8	42	6.1	55	14379	21	0
Free Meals	235	2080	31	2	5.2	40	4.6	51	6.0	46	3.8	43	6.2	56	2196	26	0
Reduced Meals	243	2060	27	0	4.7	36	4.2	46	5.6	43	3.9	44	5.8	53	1796	21	0
Other	1141	2123	47	7	6.0	46	5.0	55	6.8	52	4.5	49	6.8	62	11675	28	0
No Information Provided	85	2295	76	40	8.8	67	6.7	74	9.3	72	6.1	68	8.6	78	284	39	1
Title I, Part A Schoolwide Program Participants	2018	2077	33	2	5.2	40	4.4	49	5.9	45	3.9	43	6.2	56	15630	22	0
Targeted Assistance Participants	42	2059	24	2	5.0	39	3.8	42	5.7	44	3.7	41	5.9	53	272	15	0
Nonparticipants (Previous Participants)	1	---	---	---	---	---	---	---	---	---	---	---	---	---	18	11	0
Homeless Participants at Non-Title I Schools	10	2055	20	0	5.2	40	3.6	40	5.4	42	3.5	39	5.9	54	47	17	0
Nonparticipants (Not Previous Participants)	1485	2102	40	5	5.6	43	4.7	52	6.3	49	4.2	47	6.5	59	14098	27	0
No Information Provided	83	2295	73	41	8.7	67	6.7	75	9.3	72	6.1	68	8.5	78	265	37	1
Migrant	98	2053	20	0	4.7	36	4.0	44	5.2	40	3.7	41	5.9	53	656	18	0
Yes	3458	2088	36	3	5.4	41	4.5	50	6.1	47	4.0	45	6.3	57	29400	24	0
No	83	2299	75	42	8.7	67	6.7	75	9.4	72	6.1	68	8.6	78	274	37	1
No Information Provided	976	2045	19	1	4.5	35	3.9	43	5.2	40	3.6	40	5.5	50	4767	14	0
Limited English Proficient	74	2063	30	0	4.6	36	4.2	47	5.7	44	3.6	40	6.2	56	481	21	0
Current LEP	31	2061	23	0	4.4	33	4.1	46	5.5	42	3.9	44	6.3	57	348	26	0
Non-LEP (Monitored 1st Year)	2470	2105	43	4	5.7	44	4.8	53	6.4	49	4.2	46	6.6	60	24446	26	0
Non-LEP (Monitored 2nd Year)	88	2288	74	40	8.6	66	6.6	74	9.2	71	6.0	67	8.5	77	288	35	1
Other Non-LEP	1	---	---	---	---	---	---	---	---	---	---	---	---	---	14	21	0
No Information Provided	965	2044	19	1	4.5	34	3.9	43	5.2	40	3.6	40	5.5	50	4604	14	0
Bilingual/ESL Program	2586	2103	42	4	5.7	44	4.7	53	6.4	49	4.2	46	6.6	60	25434	26	0
Bilingual	83	2294	72	42	8.7	67	6.7	74	9.3	72	6.0	67	8.5	78	263	37	1
ESL	0	---	---	---	---	---	---	---	---	---	---	---	---	---	0	---	---
Yes	3553	2087	36	3	5.4	41	4.5	50	6.1	47	4.0	44	6.3	57	30041	24	0
No	86	2295	76	41	8.7	67	6.7	75	9.3	71	6.1	68	8.6	78	289	37	1
No Information Provided	27	2230	70	22	7.4	57	6.3	70	9.0	69	6.0	66	7.9	72	182	41	3
Gifted/Talented	3524	2086	35	3	5.3	41	4.5	50	6.1	47	4.0	44	6.3	57	29867	24	0
Participants	88	2290	74	40	8.6	66	6.7	74	9.3	71	6.0	67	8.6	78	281	36	1
Nonparticipants	3129	2077	33	2	5.2	40	4.4	49	5.9	45	3.9	43	6.2	56	26377	23	0
Yes	425	2159	55	12	6.6	51	5.3	59	7.4	57	5.0	56	7.2	65	3680	30	1
No	85	2299	74	41	8.8	68	6.8	75	9.4	72	6.1	68	8.6	78	273	38	1
No Information Provided	1022	2083	36	3	5.3	41	4.4	49	6.0	46	4.0	44	6.2	57	8291	24	0
Career/Technology Education	719	2075	32	2	5.1	39	4.4	48	5.8	45	3.8	42	6.3	57	7210	25	0
Elective	383	2076	33	2	5.2	40	4.5	50	5.8	45	3.8	42	6.2	56	3861	25	0
Coherent Sequence	1420	2099	38	5	5.6	43	4.6	52	6.3	49	4.2	46	6.4	58	10649	23	0
Tech Prep	95	2269	71	36	8.3	64	6.5	72	8.9	69	5.8	64	8.4	77	319	36	2
No Information Provided																	

"---" = No Data Reported  
For Fewer Than Five Students



### All Students Not in Special Education

	Number of Students Tested	Average Scale Score	Percent Met Standard	Percent Commended Performance	Results for Each Objective										All Tests Taken		
					1		2		3		4		5		Number of Students Tested	Percent Met Standard	Percent Commended Performance
					Nature of Science	Organization of Living Systems	Interdependence of Organisms and the Environment	Structures and Properties of Matter	Motion, Forces, and Energy								
					Number of Items Tested in Each Objective												
					17	8	8	11	11								
Average Number of Items Correct / Average Percent of Items Correct																	
<b>All Students Not in Special Education</b>	19528	2047	25	0	7.8	46	3.3	41	4.5	56	4.3	39	4.6	42	30330	24	0
Male	7216	2048	25	0	7.6	45	3.2	40	4.6	57	4.2	39	4.8	44	12324	26	0
Female	12291	2046	24	0	7.8	46	3.3	41	4.5	56	4.3	39	4.5	40	17960	23	0
No Information Provided	21	2046	33	5	7.5	44	3.3	42	4.5	57	4.2	38	4.6	42	46	30	2
Native American	40	2039	23	0	7.2	42	3.5	43	4.5	56	3.9	35	4.7	42	62	29	0
Asian	365	2072	36	1	8.3	49	3.6	45	4.5	57	4.9	45	5.0	46	559	33	1
African American	4573	2043	22	0	7.6	45	3.2	40	4.6	57	4.3	39	4.4	40	7097	22	0
Hispanic	12209	2042	23	0	7.7	45	3.2	40	4.4	55	4.2	38	4.5	41	17938	22	0
White	2206	2070	35	1	8.4	49	3.5	44	4.9	62	4.6	42	5.0	45	4469	35	1
No Information Provided	135	2136	45	14	9.2	54	4.3	54	5.2	65	5.8	53	6.3	57	205	38	1
Economically Disadvantaged	9667	2041	22	0	7.6	45	3.2	40	4.4	55	4.2	38	4.5	41	14379	21	0
Free Meals	1449	2049	25	0	7.8	46	3.3	42	4.5	57	4.3	40	4.6	42	2196	26	0
Reduced Meals	1251	2041	23	0	7.6	45	3.2	40	4.4	55	4.2	39	4.5	41	1796	21	0
Other	6983	2054	28	0	8.0	47	3.3	42	4.7	59	4.4	40	4.7	42	11675	28	0
No Information Provided	178	2115	43	11	9.0	53	4.1	51	5.0	63	5.4	49	5.9	53	284	39	1
Title I, Part A Schoolwide Program Participants	10331	2042	23	0	7.6	45	3.2	40	4.4	55	4.2	38	4.6	41	15630	22	0
Targeted Assistance Participants	192	2036	18	0	7.5	44	3.3	41	4.4	55	4.2	38	4.3	39	272	15	0
Nonparticipants (Previous Participants)	13	2054	15	0	7.8	46	3.3	41	5.1	63	4.5	41	4.2	38	18	11	0
Homeless Participants at Non-Title I Schools	32	2022	19	0	6.7	40	3.0	38	3.9	49	4.1	38	4.4	40	47	17	0
Nonparticipants (Not Previous Participants)	8785	2051	26	0	7.9	47	3.3	41	4.6	57	4.4	40	4.6	42	14098	27	0
No Information Provided	175	2117	42	11	8.9	52	4.1	51	5.0	63	5.5	50	6.0	54	265	37	1
Migrant	473	2035	22	0	7.4	44	3.1	39	4.2	53	4.1	38	4.5	41	656	18	0
Yes	18882	2046	25	0	7.8	46	3.3	41	4.5	56	4.3	39	4.6	42	29400	24	0
No	173	2117	42	11	9.0	53	4.1	51	5.0	62	5.5	50	6.0	54	274	37	1
No Information Provided	3242	2026	17	0	7.1	41	3.1	39	3.9	49	4.1	37	4.5	41	4767	14	0
Limited English Proficient	351	2042	24	0	7.6	45	3.2	40	4.4	55	4.2	39	4.6	42	481	21	0
Current LEP	240	2044	25	0	7.9	47	3.2	40	4.4	56	4.1	38	4.5	41	348	26	0
Non-LEP (Monitored 1st Year)	15513	2050	26	0	7.9	46	3.3	41	4.6	58	4.3	39	4.6	42	24446	26	0
Non-LEP (Monitored 2nd Year)	182	2114	40	10	8.9	52	4.0	50	4.9	62	5.5	50	5.9	54	288	35	1
Other Non-LEP	9	2021	33	0	7.1	42	3.7	46	3.7	46	4.6	41	3.2	29	14	21	0
No Information Provided	3105	2025	17	0	7.0	41	3.1	39	3.9	49	4.1	37	4.5	41	4604	14	0
Bilingual/ESL Program	16239	2050	26	0	7.9	46	3.3	41	4.6	58	4.3	39	4.6	42	25434	26	0
Bilingual	169	2116	41	11	8.9	53	4.0	50	5.0	62	5.5	50	6.0	54	263	37	1
ESL	0	---	---	---	---	---	---	---	---	---	---	---	---	---	0	---	---
No Information Provided	19341	2046	24	0	7.8	46	3.3	41	4.5	56	4.3	39	4.6	42	30041	24	0
Yes	187	2114	42	10	8.9	52	4.1	51	5.0	63	5.5	50	5.9	53	289	37	1
No	103	2076	40	0	9.0	53	3.6	45	4.8	60	5.0	46	5.0	45	182	41	3
No Information Provided	19244	2046	24	0	7.7	46	3.3	41	4.5	56	4.3	39	4.6	42	29867	24	0
Gifted/Talented	181	2114	41	10	8.9	53	4.1	51	5.0	62	5.4	49	5.9	54	281	36	1
Participants	17109	2045	24	0	7.7	45	3.2	41	4.5	56	4.3	39	4.5	41	26377	23	0
Nonparticipants	2242	2058	29	1	8.1	48	3.4	42	4.7	59	4.4	40	4.7	43	3680	30	1
No Information Provided	177	2121	44	11	9.1	54	4.2	52	5.1	64	5.5	50	6.0	54	273	38	1
At-Risk	5294	2046	25	0	7.7	45	3.3	41	4.5	56	4.3	39	4.6	42	8291	24	0
Yes	4675	2049	25	0	7.9	46	3.3	41	4.6	57	4.3	39	4.6	42	7210	25	0
No	2530	2050	25	0	7.9	47	3.3	41	4.6	57	4.4	40	4.5	41	3861	25	0
No Information Provided	6816	2043	24	0	7.6	45	3.2	40	4.5	56	4.2	38	4.6	41	10649	23	0
Career/Technology Education	213	2109	43	9	8.9	52	4.0	50	5.0	63	5.4	49	5.7	52	319	36	2
Elective																	
Coherent Sequence																	
Tech Prep																	
No Information Provided																	

"---" = No Data Reported  
For Fewer Than Five Students



## Special Education Students

	Number of Students Tested	Results for Each Objective													All Tests Taken								
		Average Scale Score	Percent Met Standard	Percent Commented Performance	Percent Met THCEB Standard for Higher Education Readiness	1		2			3			6		Number of Students Tested	Percent Met Standard	Percent Commented Performance					
						Basic Understanding	Literary Elements and Techniques	Short Answer Rating (Literary Selection)	Analysis and Evaluation	Short Answer Rating (Expository Selection)	Short Answer Rating (Connecting Selections)	Revising and Editing											
						Number of Items Tested in Each Objective																	
						8	8		3	12		3	3		20								
Average Number of Items Correct / Average Percent of Items Correct																							
<b>All Special Education Students</b>	338	2065	32	1	4	5.4	68	4.7	59	0.9	29	7.4	62	1.0	32	0.7	22	11.2	56	1339	18	0	
Male	231	2066	35	1	4	5.6	70	4.8	60	0.9	29	7.5	63	1.0	32	0.6	21	11.0	55	786	20	0	
Female	107	2065	25	1	4	5.1	63	4.5	57	0.9	29	7.1	60	1.0	34	0.7	24	11.5	57	552	15	0	
No Information Provided	0	---	---	---	---	---	---	---	---	---	---	---	---	---	---	---	---	---	---	---	1	---	---
Native American	2	---	---	---	---	---	---	---	---	---	---	---	---	---	---	---	---	---	---	---	8	50	0
Asian	4	---	---	---	---	---	---	---	---	---	---	---	---	---	---	---	---	---	---	---	16	25	6
African American	75	2057	36	0	1	5.3	66	4.5	56	0.8	26	7.1	59	1.0	33	0.6	20	11.3	57	324	17	0	
Hispanic	169	2044	24	0	1	5.1	64	4.4	55	0.8	27	6.8	57	0.9	31	0.6	20	10.2	51	568	13	0	
White	88	2105	42	3	10	6.0	75	5.4	67	1.0	33	8.6	71	1.0	34	0.7	25	12.8	64	423	24	0	
No Information Provided	0	---	---	---	---	---	---	---	---	---	---	---	---	---	---	---	---	---	---	---	0	---	---
Economically Disadvantaged	154	2045	25	0	3	5.1	64	4.5	56	0.8	26	6.9	58	0.9	30	0.6	20	10.7	53	525	15	0	
Free Meals	27	2031	7	0	0	4.6	58	4.3	54	0.9	28	6.6	55	0.9	30	0.7	25	9.9	50	100	13	0	
Reduced Meals	13	2053	23	0	0	5.4	67	4.3	54	0.8	28	6.2	51	1.2	41	0.8	28	10.7	53	51	10	0	
Other	144	2095	45	3	7	5.9	73	5.1	63	1.0	32	8.2	68	1.0	35	0.7	22	12.0	60	662	22	0	
No Information Provided	0	---	---	---	---	---	---	---	---	---	---	---	---	---	---	---	---	---	---	---	1	---	---
Title I, Part A Schoolwide Program Participants	172	2042	23	0	2	5.1	64	4.4	55	0.7	24	6.8	57	0.9	31	0.6	21	10.5	52	571	15	0	
Targeted Assistance Participants	2	---	---	---	---	---	---	---	---	---	---	---	---	---	---	---	---	---	---	---	7	0	0
Nonparticipants (Previous Participants)	0	---	---	---	---	---	---	---	---	---	---	---	---	---	---	---	---	---	---	---	0	---	---
Homeless Participants at Non-Title I Schools	0	---	---	---	---	---	---	---	---	---	---	---	---	---	---	---	---	---	---	---	0	---	---
Nonparticipants (Not Previous Participants)	164	2091	42	2	7	5.8	73	5.1	63	1.0	35	8.1	67	1.0	34	0.7	22	12.0	60	760	20	0	
No Information Provided	0	---	---	---	---	---	---	---	---	---	---	---	---	---	---	---	---	---	---	---	1	---	---
Migrant	3	---	---	---	---	---	---	---	---	---	---	---	---	---	---	---	---	---	---	---	17	18	0
Yes	335	2066	33	1	4	5.4	68	4.7	59	0.9	29	7.4	62	1.0	33	0.7	22	11.2	56	1320	18	0	
No	0	---	---	---	---	---	---	---	---	---	---	---	---	---	---	---	---	---	---	---	2	---	---
No Information Provided	0	---	---	---	---	---	---	---	---	---	---	---	---	---	---	---	---	---	---	---	0	---	---
Limited English Proficient	52	2026	17	0	0	4.8	59	4.0	50	0.6	21	6.2	52	1.0	32	0.7	22	9.8	49	117	12	0	
Current LEP	3	---	---	---	---	---	---	---	---	---	---	---	---	---	---	---	---	---	---	---	9	11	0
Non-LEP (Monitored 1st Year)	2	---	---	---	---	---	---	---	---	---	---	---	---	---	---	---	---	---	---	---	8	13	0
Non-LEP (Monitored 2nd Year)	280	2071	35	1	5	5.5	69	4.8	60	0.9	30	7.6	63	1.0	32	0.6	21	11.4	57	1202	19	0	
Other Non-LEP	1	---	---	---	---	---	---	---	---	---	---	---	---	---	---	---	---	---	---	---	3	---	---
No Information Provided	0	---	---	---	---	---	---	---	---	---	---	---	---	---	---	---	---	---	---	---	0	---	---
Bilingual/ESL Program	35	2029	17	0	0	5.1	63	4.2	53	0.6	21	5.9	49	1.0	33	0.7	23	9.8	49	83	12	0	
Bilingual	303	2070	34	1	5	5.5	68	4.8	60	0.9	30	7.6	63	1.0	32	0.6	22	11.3	57	1251	18	0	
ESL	0	---	---	---	---	---	---	---	---	---	---	---	---	---	---	---	---	---	---	---	3	---	---
Neither	0	---	---	---	---	---	---	---	---	---	---	---	---	---	---	---	---	---	---	---	0	---	---
No Information Provided	0	---	---	---	---	---	---	---	---	---	---	---	---	---	---	---	---	---	---	---	0	---	---
Special Education	338	2065	32	1	4	5.4	68	4.7	59	0.9	29	7.4	62	1.0	32	0.7	22	11.2	56	1339	18	0	
Yes	0	---	---	---	---	---	---	---	---	---	---	---	---	---	---	---	---	---	---	---	0	---	---
No	0	---	---	---	---	---	---	---	---	---	---	---	---	---	---	---	---	---	---	---	0	---	---
No Information Provided	0	---	---	---	---	---	---	---	---	---	---	---	---	---	---	---	---	---	---	---	0	---	---
Gifted/Talented	2	---	---	---	---	---	---	---	---	---	---	---	---	---	---	---	---	---	---	---	10	20	10
Participants	336	2065	32	1	4	5.4	68	4.7	59	0.9	29	7.4	62	1.0	32	0.6	22	11.2	56	1328	18	0	
Nonparticipants	0	---	---	---	---	---	---	---	---	---	---	---	---	---	---	---	---	---	---	---	1	---	---
No Information Provided	0	---	---	---	---	---	---	---	---	---	---	---	---	---	---	---	---	---	---	---	0	---	---
At-Risk	295	2064	32	1	4	5.4	67	4.7	59	0.9	29	7.3	61	1.0	33	0.7	22	11.1	56	1164	18	0	
Yes	42	2075	33	2	7	5.5	69	4.7	58	0.8	28	7.8	65	0.9	31	0.6	21	11.6	58	172	20	1	
No	1	---	---	---	---	---	---	---	---	---	---	---	---	---	---	---	---	---	---	---	3	---	---
No Information Provided	0	---	---	---	---	---	---	---	---	---	---	---	---	---	---	---	---	---	---	---	0	---	---
Career/Technology Education	120	2066	38	1	4	5.4	68	4.6	58	0.9	28	7.3	61	1.0	32	0.7	23	11.0	55	428	16	0	
Elective	70	2047	24	0	1	5.1	64	4.5	57	0.8	26	6.9	57	1.0	32	0.6	20	10.4	52	311	18	0	
Coherent Sequence	50	2073	32	0	4	5.4	68	4.8	60	0.9	29	7.7	64	1.1	37	0.8	25	11.9	59	189	22	1	
Tech Prep	96	2069	31	2	5	5.6	70	4.9	61	0.9	32	7.6	63	0.9	31	0.6	19	11.5	58	408	18	0	
No	2	---	---	---	---	---	---	---	---	---	---	---	---	---	---	---	---	---	---	---	3	---	---
No Information Provided	0	---	---	---	---	---	---	---	---	---	---	---	---	---	---	---	---	---	---	---	0	---	---

\* Written Composition information can be found on the Summary Report and Written Performance Summary Report.





### Special Education Students

	Number of Students Tested	Average Scale Score	Percent Met Standard	Percent Commended Performance	Results for Each Objective										All Tests Taken		
					1		2		3		4		5		Number of Students Tested	Percent Met Standard	Percent Commended Performance
					Issues and Events in U.S. History	Geographic Influences on History	Economic and Social Influences on History	Political Influences on History	Critical-Thinking Skills	Number of Items Tested in Each Objective	Number of Items Tested in Each Objective	Number of Items Tested in Each Objective	Number of Items Tested in Each Objective	Number of Items Tested in Each Objective			
					13	9	13	9	11								
					Average Number of Items Correct / Average Percent of Items Correct												
<b>All Special Education Students</b>	215	2089	32	5	5.7	44	4.5	50	5.8	44	3.8	42	6.3	58	1339	18	0
Male	100	2117	44	8	5.4	49	5.0	56	6.2	47	4.1	45	6.7	61	786	20	0
Female	115	2064	22	2	5.1	39	4.1	46	5.4	42	3.6	40	6.0	55	552	15	0
No Information Provided	0	---	---	---	---	---	---	---	---	---	---	---	---	---	1	---	---
Native American	1	---	---	---	---	---	---	---	---	---	---	---	---	---	8	50	0
Asian	4	---	---	---	---	---	---	---	---	---	---	---	---	---	16	25	6
African American	50	2083	24	8	5.9	45	4.1	45	5.6	43	3.5	39	6.3	57	324	17	0
Hispanic	103	2058	26	0	5.3	40	4.2	46	5.1	39	3.5	39	5.9	53	568	13	0
White	57	2150	49	11	6.4	49	5.5	61	7.1	54	4.6	51	7.2	66	423	24	0
No Information Provided	0	---	---	---	---	---	---	---	---	---	---	---	---	---	0	---	---
Economically Disadvantaged	94	2081	31	4	5.9	45	4.5	50	5.4	41	3.6	40	6.2	57	525	15	0
Free Meals	15	2058	20	0	4.9	38	4.0	44	5.3	41	3.7	41	6.0	55	100	13	0
Reduced Meals	9	2041	11	0	5.2	40	2.8	31	5.7	44	3.7	41	5.0	45	51	10	0
Other	96	2106	38	6	5.7	44	4.8	54	6.2	48	4.1	45	6.6	60	662	22	0
No Information Provided	1	---	---	---	---	---	---	---	---	---	---	---	---	---	1	---	---
Title I, Part A Schoolwide Program Participants	91	2080	31	3	5.7	44	4.4	48	5.5	43	3.7	41	6.3	57	571	15	0
Targeted Assistance Participants	1	---	---	---	---	---	---	---	---	---	---	---	---	---	7	0	0
Nonparticipants (Previous Participants)	0	---	---	---	---	---	---	---	---	---	---	---	---	---	0	---	---
Homeless Participants at Non-Title I Schools	0	---	---	---	---	---	---	---	---	---	---	---	---	---	0	---	---
Nonparticipants (Not Previous Participants)	122	2097	34	6	5.7	44	4.7	52	6.0	46	3.9	43	6.4	58	760	20	0
No Information Provided	1	---	---	---	---	---	---	---	---	---	---	---	---	---	1	---	---
Migrant	3	---	---	---	---	---	---	---	---	---	---	---	---	---	17	18	0
Yes	211	2090	32	5	5.7	44	4.6	51	5.8	44	3.8	42	6.4	58	1320	18	0
No	1	---	---	---	---	---	---	---	---	---	---	---	---	---	2	---	---
No Information Provided	1	---	---	---	---	---	---	---	---	---	---	---	---	---	1	---	---
Limited English Proficient	26	2033	19	0	4.7	36	3.6	40	4.7	36	3.4	38	5.2	48	117	12	0
Current LEP	3	---	---	---	---	---	---	---	---	---	---	---	---	---	9	11	0
Non-LEP (Monitored 1st Year)	0	---	---	---	---	---	---	---	---	---	---	---	---	---	8	13	0
Non-LEP (Monitored 2nd Year)	185	2097	34	5	5.9	45	4.7	52	5.9	46	3.9	43	6.5	59	1202	19	0
Other Non-LEP	1	---	---	---	---	---	---	---	---	---	---	---	---	---	3	---	---
No Information Provided	0	---	---	---	---	---	---	---	---	---	---	---	---	---	0	---	---
Bilingual/ESL Program	20	2043	20	0	4.9	37	3.6	40	5.1	39	3.5	38	5.6	51	83	12	0
Bilingual	193	2094	34	5	5.8	45	4.6	51	5.8	45	3.9	43	6.4	58	1251	18	0
ESL	1	---	---	---	---	---	---	---	---	---	---	---	---	---	3	---	---
Neither	1	---	---	---	---	---	---	---	---	---	---	---	---	---	1	---	---
No Information Provided	0	---	---	---	---	---	---	---	---	---	---	---	---	---	0	---	---
Special Education	215	2089	32	5	5.7	44	4.5	50	5.8	44	3.8	42	6.3	58	1339	18	0
Yes	0	---	---	---	---	---	---	---	---	---	---	---	---	---	0	---	---
No	0	---	---	---	---	---	---	---	---	---	---	---	---	---	0	---	---
No Information Provided	0	---	---	---	---	---	---	---	---	---	---	---	---	---	0	---	---
Gifted/Talented	3	---	---	---	---	---	---	---	---	---	---	---	---	---	10	20	10
Participants	211	2086	32	4	5.7	44	4.5	50	5.7	44	3.8	42	6.3	57	1328	18	0
Nonparticipants	1	---	---	---	---	---	---	---	---	---	---	---	---	---	1	---	---
No Information Provided	0	---	---	---	---	---	---	---	---	---	---	---	---	---	0	---	---
At-Risk	181	2082	32	3	5.5	42	4.4	49	5.6	43	3.8	42	6.3	58	1164	18	0
Yes	32	2129	31	13	6.7	51	5.0	56	6.4	49	3.9	44	6.4	58	172	20	1
No	2	---	---	---	---	---	---	---	---	---	---	---	---	---	3	---	---
No Information Provided	0	---	---	---	---	---	---	---	---	---	---	---	---	---	0	---	---
Career/Technology Education	90	2066	26	2	5.3	41	4.2	46	5.4	42	3.5	39	6.0	55	428	16	0
Elective	41	2093	32	5	6.1	47	4.9	54	5.8	44	3.6	40	6.4	58	311	18	0
Coherent Sequence	17	2119	35	6	5.9	46	4.7	52	6.4	49	4.6	51	6.5	59	189	22	1
Tech Prep	65	2105	40	6	5.9	45	4.7	53	5.9	46	4.1	45	6.7	61	408	18	0
No	2	---	---	---	---	---	---	---	---	---	---	---	---	---	3	---	---
No Information Provided	0	---	---	---	---	---	---	---	---	---	---	---	---	---	0	---	---

"---" = No Data Reported  
For Fewer Than Five Students



### Special Education Students

	Number of Students Tested	Average Scale Score	Percent Met Standard	Percent Commended Performance	Results for Each Objective										All Tests Taken		
					1		2		3		4		5		Number of Students Tested	Percent Met Standard	Percent Commended Performance
					Nature of Science		Organization of Living Systems		Interdependence of Organisms and the Environment		Structures and Properties of Matter		Motion, Forces, and Energy				
					Number of Items Tested in Each Objective												
					17		8		8		11		11				
Average Number of Items Correct / Average Percent of Items Correct																	
<b>All Special Education Students</b>	763	2031	16	0	7.1	42	3.0	38	4.4	55	4.0	36	4.6	42	1339	18	0
Male	429	2035	17	0	7.1	42	3.1	38	4.5	56	4.0	36	4.8	43	786	20	0
Female	333	2027	14	0	7.1	41	2.9	37	4.3	54	3.9	36	4.4	40	552	15	0
No Information Provided	1	---	---	---	---	---	---	---	---	---	---	---	---	---	1	---	---
Native American	3	---	---	---	---	---	---	---	---	---	---	---	---	---	8	50	0
Asian	4	---	---	---	---	---	---	---	---	---	---	---	---	---	16	25	6
African American	207	2031	16	0	6.9	41	3.0	38	4.5	56	4.1	37	4.4	40	324	17	0
Hispanic	347	2023	12	0	6.9	41	2.8	35	4.2	53	3.8	35	4.5	41	568	13	0
White	202	2046	22	1	7.4	44	3.3	42	4.6	57	4.1	37	4.8	44	423	24	0
No Information Provided	0	---	---	---	---	---	---	---	---	---	---	---	---	---	0	---	---
Economically Disadvantaged	320	2030	13	0	7.0	41	2.9	36	4.4	55	4.0	36	4.6	42	525	15	0
Free Meals	51	2013	4	0	6.3	37	2.8	36	4.1	51	3.9	35	4.3	39	100	13	0
Reduced Meals	34	2019	15	0	6.6	39	2.9	36	4.1	51	3.8	35	4.7	43	51	10	0
Other	357	2037	20	1	7.2	43	3.1	39	4.5	56	4.0	36	4.6	42	662	22	0
No Information Provided	1	---	---	---	---	---	---	---	---	---	---	---	---	---	1	---	---
Title I, Part A Schoolwide Program Participants	346	2026	14	0	6.8	40	2.9	36	4.3	54	4.0	36	4.6	42	571	15	0
Targeted Assistance Participants	2	---	---	---	---	---	---	---	---	---	---	---	---	---	7	0	0
Nonparticipants (Previous Participants)	0	---	---	---	---	---	---	---	---	---	---	---	---	---	0	---	---
Homeless Participants at Non-Title I Schools	0	---	---	---	---	---	---	---	---	---	---	---	---	---	0	---	---
Nonparticipants (Not Previous Participants)	414	2036	17	0	7.3	43	3.1	39	4.5	56	4.0	36	4.6	42	760	20	0
No Information Provided	1	---	---	---	---	---	---	---	---	---	---	---	---	---	1	---	---
Migrant	11	2061	18	0	7.9	47	3.1	39	4.9	61	4.9	45	4.9	45	17	18	0
Yes	750	2031	16	0	7.0	41	3.0	38	4.4	55	4.0	36	4.6	42	1320	18	0
No	2	---	---	---	---	---	---	---	---	---	---	---	---	---	2	---	---
No Information Provided	2	---	---	---	---	---	---	---	---	---	---	---	---	---	2	---	---
Limited English Proficient	74	2025	12	0	7.1	42	2.9	37	4.2	52	3.7	34	4.6	42	117	12	0
Current LEP	8	2024	13	0	6.6	39	2.8	34	4.4	55	3.6	33	5.0	45	9	11	0
Non-LEP (Monitored 1st Year)	5	2029	20	0	6.6	39	3.0	38	4.0	50	4.2	38	5.0	45	8	13	0
Non-LEP (Monitored 2nd Year)	674	2032	16	0	7.1	42	3.0	38	4.4	55	4.0	36	4.6	42	1202	19	0
Other Non-LEP	2	---	---	---	---	---	---	---	---	---	---	---	---	---	3	---	---
No Information Provided	0	---	---	---	---	---	---	---	---	---	---	---	---	---	0	---	---
Bilingual/ESL Program	53	2028	15	0	7.0	41	2.9	37	4.4	55	3.8	34	4.7	43	83	12	0
Bilingual	705	2032	16	0	7.1	42	3.0	38	4.4	55	4.0	36	4.6	42	1251	18	0
ESL	3	---	---	---	---	---	---	---	---	---	---	---	---	---	3	---	---
Neither	3	---	---	---	---	---	---	---	---	---	---	---	---	---	3	---	---
No Information Provided	0	---	---	---	---	---	---	---	---	---	---	---	---	---	0	---	---
Special Education	763	2031	16	0	7.1	42	3.0	38	4.4	55	4.0	36	4.6	42	1339	18	0
Yes	0	---	---	---	---	---	---	---	---	---	---	---	---	---	0	---	---
No	0	---	---	---	---	---	---	---	---	---	---	---	---	---	0	---	---
No Information Provided	0	---	---	---	---	---	---	---	---	---	---	---	---	---	0	---	---
Gifted/Talented	7	2070	29	0	9.1	54	2.3	29	5.7	71	4.3	39	5.1	47	10	20	10
Participants	755	2031	16	0	7.0	41	3.0	38	4.4	55	4.0	36	4.6	42	1328	18	0
Nonparticipants	1	---	---	---	---	---	---	---	---	---	---	---	---	---	1	---	---
No Information Provided	1	---	---	---	---	---	---	---	---	---	---	---	---	---	1	---	---
At-Risk	657	2032	16	0	7.1	42	3.0	38	4.4	55	4.0	36	4.6	42	1164	18	0
Yes	103	2029	14	1	7.0	41	2.8	36	4.5	56	3.9	35	4.6	42	172	20	1
No	3	---	---	---	---	---	---	---	---	---	---	---	---	---	3	---	---
No Information Provided	0	---	---	---	---	---	---	---	---	---	---	---	---	---	0	---	---
Career/Technology Education	264	2028	14	0	7.0	41	2.9	37	4.3	53	3.8	35	4.6	42	428	16	0
Elective	163	2032	13	0	7.1	42	3.1	38	4.6	57	3.9	35	4.4	40	311	18	0
Coherent Sequence	101	2038	20	0	7.4	43	3.0	38	4.5	56	4.1	37	4.7	42	189	22	1
Tech Prep	233	2032	18	1	6.9	40	3.0	37	4.4	55	4.1	37	4.6	42	408	18	0
No	2	---	---	---	---	---	---	---	---	---	---	---	---	---	3	---	---
No Information Provided	2	---	---	---	---	---	---	---	---	---	---	---	---	---	2	---	---

"---" = No Data Reported  
For Fewer Than Five Students

## Written Performance Summary Report

Report Date: MAY 2007  
Date of Testing: APRIL 2007

All Students

Number Tested: 6770

"---" = No Data Reported For  
Fewer Than Five Students

### Written Composition Summary

#### Written Composition Rating Summary

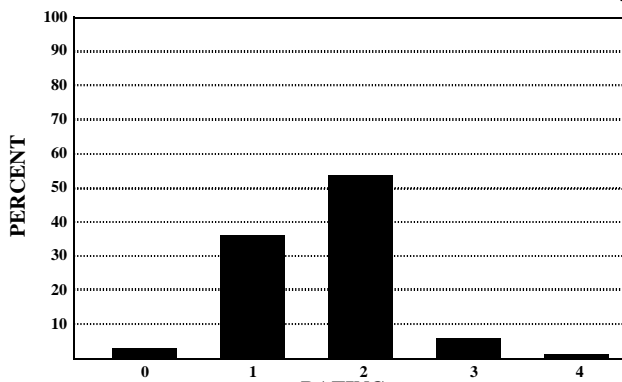

Rating	0	1	2	3	4
Number	221	2428	3661	418	42
Percent	3	36	54	6	1

#### Analytic Information Summary

##### Analytic Category

Analytic Category	Written Composition	
	Rating of 0	Rating of 1
	Number of Papers	
1. Weak Focus and Coherence	9	383
2. Weak or Illogical Organization	24	735
3. Weak Development of Ideas	38	1468
4. Little or No Sense of Voice	0	3
5. Little or No Control of Conventions	76	2219
6. Off Topic Response	80	*
7. Indecipherable Response	13	*
8. Insufficient Response	53	*
9. No Writing Attempted	75	*

Papers receiving **Written Composition Ratings** of 0 or 1 were scored analytically.

For each category the number of papers having that deficiency is indicated. A student's paper may be listed in more than one category.

Papers receiving **Written Composition Ratings** of 2, 3, or 4 were not scored analytically.

\* *Analytic Category* is not given for a rating of 1.

### Short Answer Summary

#### Literary Selection

#### Objective 2

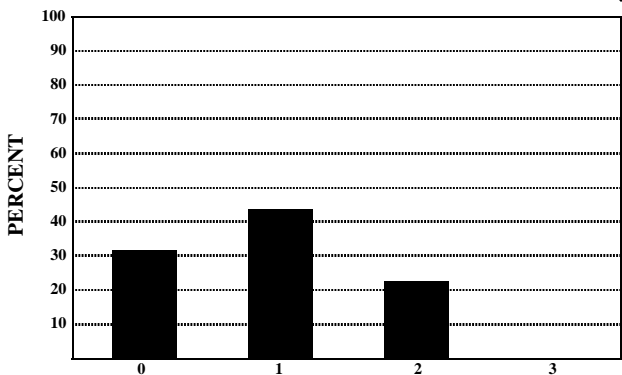

Rating	0	1	2	3
Number	2197	3008	1557	8
Percent	32	44	23	0

#### Expository Selection

#### Objective 3

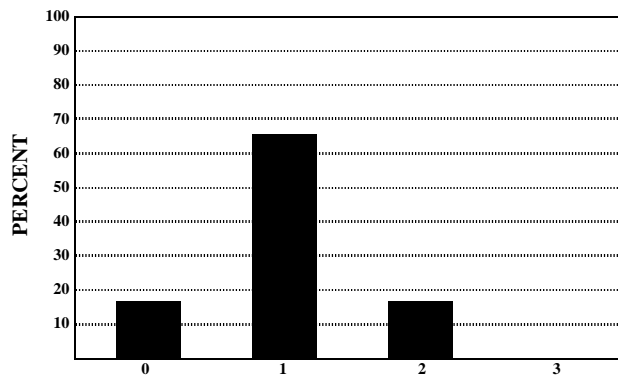

Rating	0	1	2	3
Number	1143	4480	1141	6
Percent	17	66	17	0

#### Connecting Selections

#### Objective 3

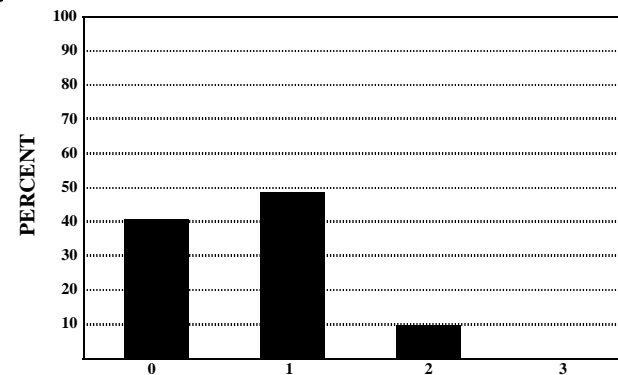

Rating	0	1	2	3
Number	2802	3319	646	3
Percent	41	49	10	0



## Written Performance Summary Report

Report Date: MAY 2007  
Date of Testing: APRIL 2007

All Students Not in Special Education

Number Tested: 6432

"---" = No Data Reported For  
Fewer Than Five Students

### Written Composition Summary

#### Written Composition Rating Summary

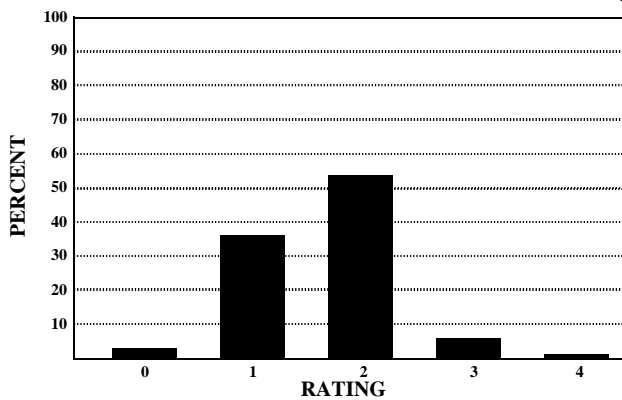

Rating	0	1	2	3	4
Number	198	2323	3474	396	41
Percent	3	36	54	6	1

#### Analytic Information Summary

##### Analytic Category

Analytic Category	Written Composition	
	Rating of 0	Rating of 1
	Number of Papers	
1. Weak Focus and Coherence	9	361
2. Weak or Illogical Organization	24	721
3. Weak Development of Ideas	34	1384
4. Little or No Sense of Voice	0	3
5. Little or No Control of Conventions	69	2133
6. Off Topic Response	73	*
7. Indecipherable Response	13	*
8. Insufficient Response	47	*
9. No Writing Attempted	65	*

Papers receiving *Written Composition Ratings* of 0 or 1 were scored analytically.

For each category the number of papers having that deficiency is indicated. A student's paper may be listed in more than one category.

Papers receiving *Written Composition Ratings* of 2, 3, or 4 were not scored analytically.

\* *Analytic Category* is not given for a rating of 1.

### Short Answer Summary

#### Literary Selection

#### Objective 2

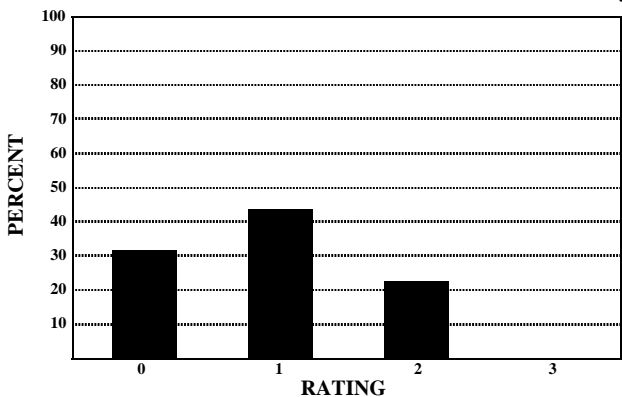

Rating	0	1	2	3
Number	2086	2848	1490	8
Percent	32	44	23	0

#### Expository Selection

#### Objective 3

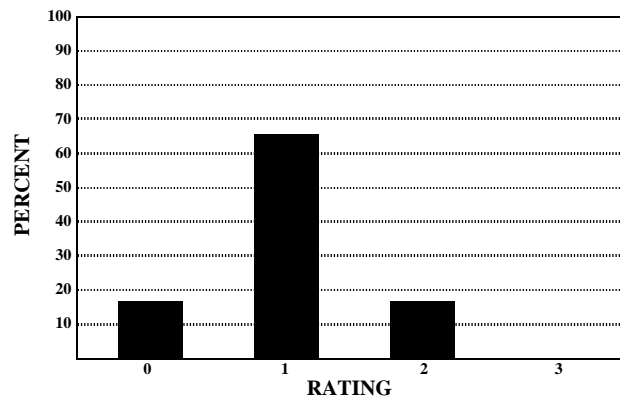

Rating	0	1	2	3
Number	1078	4263	1085	6
Percent	17	66	17	0

#### Connecting Selections

#### Objective 3

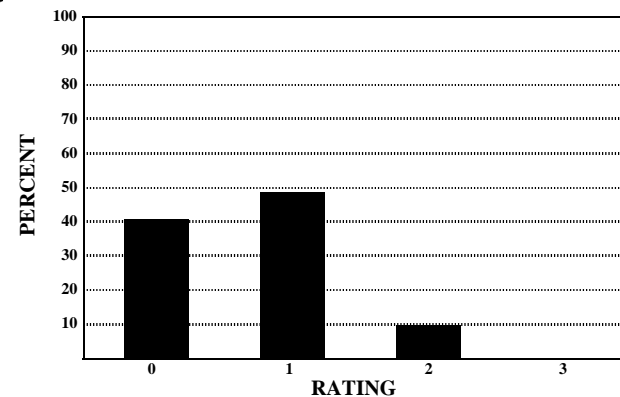

Rating	0	1	2	3
Number	2653	3161	615	3
Percent	41	49	10	0

## Written Performance Summary Report

Report Date: MAY 2007  
Date of Testing: APRIL 2007

### Special Education Students

Number Tested: 338

"---" = No Data Reported For Fewer Than Five Students

### Written Composition Summary

#### Written Composition Rating Summary

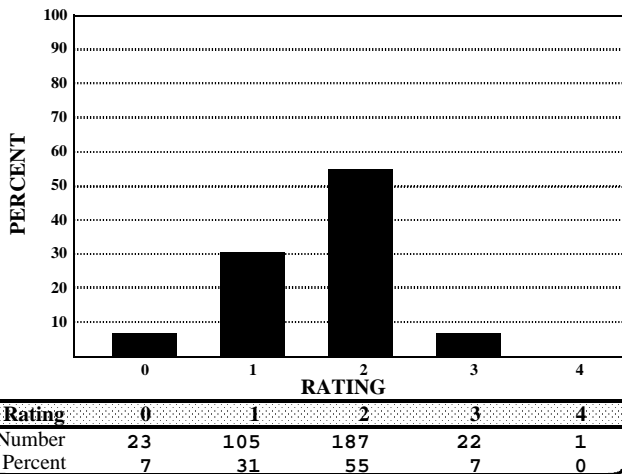

#### Analytic Information Summary

##### Analytic Category

Analytic Category	Written Composition	
	Rating of 0	Rating of 1
	Number of Papers	
1. Weak Focus and Coherence	0	22
2. Weak or Illogical Organization	0	14
3. Weak Development of Ideas	4	84
4. Little or No Sense of Voice	0	0
5. Little or No Control of Conventions	7	86
6. Off Topic Response	7	*
7. Indecipherable Response	0	*
8. Insufficient Response	6	*
9. No Writing Attempted	10	*

Papers receiving **Written Composition Ratings** of 0 or 1 were scored analytically.  
For each category the number of papers having that deficiency is indicated. A student's paper may be listed in more than one category.  
Papers receiving **Written Composition Ratings** of 2, 3, or 4 were not scored analytically.

\* Analytic Category is not given for a rating of 1.

### Short Answer Summary

#### Literary Selection

#### Objective 2

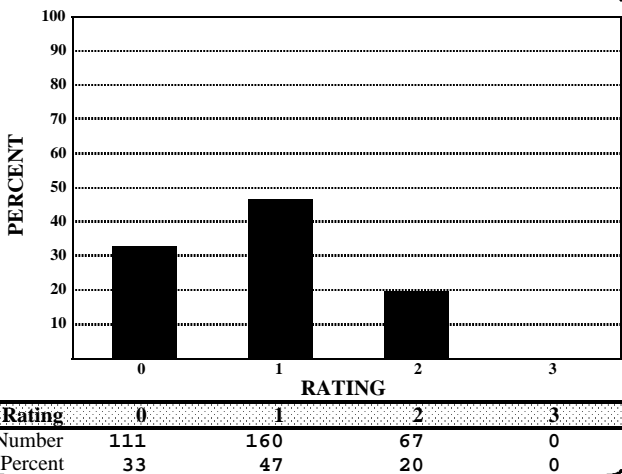

#### Expository Selection

#### Objective 3

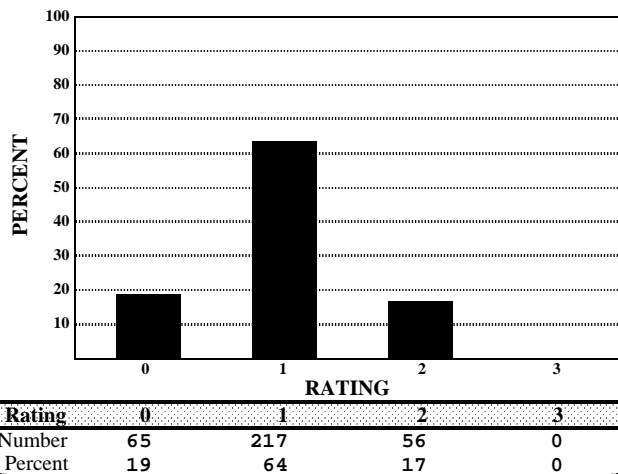

#### Connecting Selections

#### Objective 3

