



Summary Report - Test Performance

Report Date: APRIL 2009
Date of Testing: MARCH 2009

All Students

"---" = No Data Reported For
Fewer Than Five Students

English Language Arts

	Total Items Tested	Average Items Correct			
		Number	Percent		
1. Basic Understanding	8	6.1	76		
2. Literary Elements and Techniques	8	5.5	69		
<i>Short Answer Rating (Literary Selection)</i>	3	1.5	48		
3. Analysis and Evaluation	12	8.3	69		
<i>Short Answer Rating (Expository Selection)</i>	3	1.3	42		
<i>Short Answer Rating (Connecting Selections)</i>	3	0.9	30		
6. Revising and Editing	20	15.0	75		
4-5. Written Composition - Effectiveness/Command of Conventions					
<i>Rating</i>	0	1	2	3	4
<i>Number</i>	79	704	1881	889	125
<i>Percent</i>	2	19	51	24	3
Number of Students Tested		Met Standard		Commended Performance	
3678		2265 62		273 7	
Average Scale Score		2147		2147	

Mathematics

	Total Items Tested	Average Items Correct			
		Number	Percent		
1. Functional Relationships	5	2.8	55		
2. Properties and Attributes of Functions	5	2.4	47		
3. Linear Functions	5	2.4	47		
4. Linear Equations and Inequalities	5	2.6	51		
5. Quadratic and Other Nonlinear Functions	5	2.4	48		
6. Geometric Relationships and Spatial Reasoning ...	7	2.8	39		
7. Two- and Three-Dimensional Representations.	7	4.0	57		
8. Measurement and Similarity	7	2.8	40		
9. Percents/Proportions/Probability/Statistics.	5	2.4	48		
10. Mathematical Processes and Tools	9	4.5	50		
Number of Students Tested		Met Standard		Commended Performance	
7525		2578 34		76 1	
Average Scale Score		2052		2052	

Social Studies

	Total Items Tested	Average Items Correct			
		Number	Percent		
1. Issues and Events in U.S. History	13	6.9	53		
2. Geographic Influences on History	9	6.0	67		
3. Economic and Social Influences on History	13	7.8	60		
4. Political Influences on History	9	5.4	60		
5. Critical-Thinking Skills	11	7.3	67		
Number of Students Tested		Met Standard		Commended Performance	
3336		2222 67		350 10	
Average Scale Score		2174		2174	

Science

	Total Items Tested	Average Items Correct			
		Number	Percent		
1. Nature of Science	17	8.7	51		
2. Organization of Living Systems	8	3.5	44		
3. Interdependence of Organisms and the Environment	8	4.5	56		
4. Structures and Properties of Matter	11	5.0	46		
5. Motion, Forces, and Energy	11	5.7	52		
Number of Students Tested		Met Standard		Commended Performance	
6758		2631 39		42 1	
Average Scale Score		2074		2074	

Administration Summary

	Number	Percent
Number of Students Tested	9600	90
Students Absent from All Tests	156	1
Students Not Tested: ARD Decision	93	1
Other Students Not Tested	828	8
Total Answer Documents Submitted	10677	100

Met Standard Summary

	Number	Percent
Met STANDARD		
on All Tests Taken	3046	32
Did NOT Meet STANDARD on:		
<i>One Test Only</i>	3213	33
<i>Two Tests Only</i>	2078	22
<i>Three Tests Only</i>	820	9
<i>All Four Tests</i>	443	5

Commended Performance Summary

	Number	Percent
COMMENDED PERFORMANCE		
on All Tests Taken	65	1
Did NOT Achieve COMMENDED PERFORMANCE on:		
<i>One Test Only</i>	3508	37
<i>Two Tests Only</i>	2721	28
<i>Three Tests Only</i>	1618	17
<i>All Four Tests</i>	1688	18

Summary Report - Group Performance

Report Date: APRIL 2009
Date of Testing: MARCH 2009

All Students

	English Language Arts				Mathematics				Social Studies				Science				All Tests Taken		
	Number of Students Tested	Average Scale Score	Percent Met Standard	Percent Com-mended	Number of Students Tested	Average Scale Score	Percent Met Standard	Percent Com-mended	Number of Students Tested	Average Scale Score	Percent Met Standard	Percent Com-mended	Number of Students Tested	Average Scale Score	Percent Met Standard	Percent Com-mended	Number of Students Tested	Percent Met Standard	Percent Com-mended
All Students	3678	2147	62	7	7525	2052	34	1	3336	2174	67	10	6758	2074	39	1	9600	32	1
Male	2012	2127	57	5	3723	2048	34	1	1532	2186	67	13	3056	2077	40	1	4744	32	1
Female	1660	2171	67	10	3793	2055	35	1	1799	2163	66	8	3692	2071	38	1	4844	32	1
No Information Provided	6	2162	83	0	9	2080	44	0	5	2184	60	0	10	2075	50	0	12	25	0
Native American	18	2135	72	6	29	2037	45	0	17	2163	65	12	23	2048	48	0	34	50	0
Asian	68	2155	54	9	113	2092	48	4	66	2194	70	15	130	2079	42	0	167	41	1
African American	606	2136	62	4	1429	2032	27	0	579	2152	64	5	1286	2060	34	0	1769	25	0
Hispanic	2223	2123	55	5	4518	2044	32	0	2019	2147	61	6	4269	2064	35	0	5885	29	0
White	738	2227	80	17	1397	2095	48	3	629	2275	86	29	1019	2130	61	3	1696	48	2
No Information Provided	25	2223	80	16	39	2071	36	3	26	2221	73	12	31	2126	58	0	49	37	0
Economically Disadvantaged Yes	2312	2126	56	5	4602	2044	32	0	2090	2151	61	7	4342	2064	35	0	5967	29	0
No	1330	2183	71	12	2875	2065	38	2	1215	2212	75	16	2375	2090	46	1	3570	37	1
No Information Provided	36	2202	75	14	48	2080	40	2	31	2219	77	10	41	2121	61	0	63	40	0
Title I, Part A Participants	1881	2129	57	6	3830	2045	32	1	1672	2162	64	9	3499	2068	36	0	4920	29	0
Nonparticipants	1766	2166	66	9	3647	2059	36	1	1633	2185	69	12	3219	2079	42	1	4618	35	1
No Information Provided	31	2195	71	13	48	2079	44	2	31	2208	71	10	40	2117	60	0	62	39	0
Migrant Yes	72	2111	50	7	133	2048	30	2	74	2144	62	8	132	2068	42	1	174	29	1
No	3572	2148	62	7	7342	2052	34	1	3226	2174	67	11	6585	2074	39	1	9361	32	1
No Information Provided	34	2185	71	12	50	2080	46	2	36	2204	75	11	41	2118	59	0	65	42	0
LEP Current LEP	657	2036	24	1	776	2011	21	0	463	2082	38	1	846	2028	20	0	1101	16	0
Non-LEP (Monitored 1st Year)	38	2084	55	3	85	2023	20	0	41	2102	49	0	90	2067	39	0	113	26	0
Non-LEP (Monitored 2nd Year)	25	2085	44	0	76	2029	25	0	24	2107	58	0	62	2045	27	0	99	29	0
Other Non-LEP	2927	2173	70	9	6541	2057	36	1	2777	2190	72	12	5720	2081	42	1	8225	34	1
No Information Provided	31	2196	71	13	47	2080	45	2	31	2213	77	10	40	2123	60	0	62	39	0
Bilingual Participants	3	---	---	---	3	---	---	---	2	---	---	---	2	---	---	---	4	---	---
Nonparticipants	3640	2147	62	7	7469	2052	34	1	3297	2173	67	10	6711	2073	39	1	9526	32	1
No Information Provided	35	2179	66	11	53	2071	43	2	37	2195	73	11	45	2109	56	0	70	39	0
ESL Participants	234	2054	30	2	288	2013	20	0	198	2097	45	1	310	2026	19	0	370	14	0
Nonparticipants	3007	2171	70	9	6760	2057	36	1	2856	2188	71	12	5939	2080	42	1	8515	34	1
No Information Provided	437	2032	22	1	477	2010	23	0	282	2086	39	2	509	2031	21	0	715	18	0
Special Education Yes	385	2053	35	1	595	1988	17	0	326	2096	39	3	518	2029	22	0	753	17	0
No	3263	2158	65	8	6885	2057	36	1	2980	2182	69	11	6204	2077	40	1	8787	33	1
No Information Provided	30	2198	70	13	45	2097	51	2	30	2219	80	10	36	2130	61	0	60	43	0
Gifted/Talented Participants	55	2373	91	49	74	2181	69	14	43	2366	95	58	62	2190	68	8	96	66	6
Nonparticipants	3590	2143	61	7	7402	2050	34	1	3259	2171	66	10	6656	2072	39	1	9439	31	1
No Information Provided	33	2189	70	12	49	2079	47	2	34	2206	76	9	40	2118	58	0	65	42	0
At-Risk Yes	3120	2134	59	5	6494	2045	32	1	2823	2160	64	8	5888	2069	37	0	8294	30	0
No	527	2223	74	20	987	2095	46	4	484	2252	79	26	834	2107	50	2	1248	45	2
No Information Provided	31	2217	77	13	44	2102	50	2	29	2225	79	10	36	2134	61	0	58	45	0
Career/Technical Education Participants	1990	2144	60	7	4232	2054	35	1	1785	2170	66	10	3783	2074	39	1	5483	32	1
Nonparticipants	1654	2150	63	7	3242	2049	33	1	1519	2177	67	11	2932	2072	38	1	4047	31	1
No Information Provided	34	2209	76	15	51	2084	47	2	32	2218	78	9	43	2118	56	0	70	43	0

"---" = No Data Reported For Fewer Than Five Students



Summary Report - Test Performance

Report Date: APRIL 2009
Date of Testing: MARCH 2009

All Students Not in Special Education

"---" = No Data Reported For
Fewer Than Five Students

English Language Arts

	Total Items Tested	Average Items Correct			
		Number	Percent		
1. Basic Understanding	8	6.2	77		
2. Literary Elements and Techniques	8	5.6	70		
<i>Short Answer Rating (Literary Selection)</i>	3	1.5	50		
3. Analysis and Evaluation	12	8.5	71		
<i>Short Answer Rating (Expository Selection)</i>	3	1.3	43		
<i>Short Answer Rating (Connecting Selections)</i>	3	0.9	31		
6. Revising and Editing	20	15.4	77		
4-5. Written Composition - Effectiveness/Command of Conventions					
<i>Rating</i>	0	1	2	3	4
<i>Number</i>	57	584	1686	844	122
<i>Percent</i>	2	18	51	26	4
Number of Students Tested	Average Scale Score	Met Standard		Commended Performance	
3293	2158	Number	Percent	Number	Percent
		2130	65	270	8

Mathematics

	Total Items Tested	Average Items Correct			
		Number	Percent		
1. Functional Relationships	5	2.8	56		
2. Properties and Attributes of Functions	5	2.4	48		
3. Linear Functions	5	2.4	48		
4. Linear Equations and Inequalities	5	2.6	52		
5. Quadratic and Other Nonlinear Functions	5	2.4	49		
6. Geometric Relationships and Spatial Reasoning ...	7	2.8	40		
7. Two- and Three-Dimensional Representations.	7	4.0	57		
8. Measurement and Similarity	7	2.8	40		
9. Percents/Proportions/Probability/Statistics.	5	2.4	49		
10. Mathematical Processes and Tools	9	4.5	50		
Number of Students Tested	Average Scale Score	Met Standard		Commended Performance	
6930	2057	Number	Percent	Number	Percent
		2476	36	75	1

Social Studies

	Total Items Tested	Average Items Correct			
		Number	Percent		
1. Issues and Events in U.S. History	13	7.0	54		
2. Geographic Influences on History	9	6.2	68		
3. Economic and Social Influences on History	13	7.9	61		
4. Political Influences on History	9	5.5	61		
5. Critical-Thinking Skills	11	7.5	68		
Number of Students Tested	Average Scale Score	Met Standard		Commended Performance	
3010	2182	Number	Percent	Number	Percent
		2094	70	339	11

Science

	Total Items Tested	Average Items Correct			
		Number	Percent		
1. Nature of Science	17	8.8	52		
2. Organization of Living Systems	8	3.6	45		
3. Interdependence of Organisms and the Environment	8	4.6	57		
4. Structures and Properties of Matter	11	5.1	46		
5. Motion, Forces, and Energy	11	5.8	53		
Number of Students Tested	Average Scale Score	Met Standard		Commended Performance	
6240	2077	Number	Percent	Number	Percent
		2517	40	41	1

Administration Summary

	Number	Percent
Number of Students Tested	8847	92
Students Absent from All Tests	136	1
Other Students Not Tested	631	7
Total Answer Documents Submitted	9614	100

Met Standard Summary

	Number	Percent
Met STANDARD on All Tests Taken	2921	33
Did NOT Meet STANDARD on:		
<i>One Test Only</i>	2992	34
<i>Two Tests Only</i>	1884	21
<i>Three Tests Only</i>	704	8
<i>All Four Tests</i>	346	4

Commended Performance Summary

	Number	Percent
COMMENDED PERFORMANCE on All Tests Taken	63	1
Did NOT Achieve COMMENDED PERFORMANCE on:		
<i>One Test Only</i>	3295	37
<i>Two Tests Only</i>	2518	28
<i>Three Tests Only</i>	1467	17
<i>All Four Tests</i>	1504	17

Summary Report - Group Performance

Report Date: APRIL 2009
Date of Testing: MARCH 2009

All Students Not in Special Education

	English Language Arts				Mathematics				Social Studies				Science				All Tests Taken		
	Number of Students Tested	Average Scale Score	Percent Met Standard	Percent Com-mended	Number of Students Tested	Average Scale Score	Percent Met Standard	Percent Com-mended	Number of Students Tested	Average Scale Score	Percent Met Standard	Percent Com-mended	Number of Students Tested	Average Scale Score	Percent Met Standard	Percent Com-mended	Number of Students Tested	Percent Met Standard	Percent Com-mended
All Students Not in Special Ed.	3293	2158	65	8	6930	2057	36	1	3010	2182	70	11	6240	2077	40	1	8847	33	1
Male	1739	2139	60	6	3342	2055	35	1	1327	2199	71	15	2742	2082	42	1	4255	34	1
Female	1548	2180	70	11	3579	2060	36	1	1678	2169	68	9	3488	2074	39	1	4580	33	1
No Information Provided	6	2162	83	0	9	2080	44	0	5	2184	60	0	10	2075	50	0	12	25	0
Native American	18	2135	72	6	29	2037	45	0	17	2163	65	12	23	2048	48	0	34	50	0
Asian	65	2159	54	9	104	2094	47	5	62	2198	71	16	122	2080	42	0	155	41	1
African American	538	2149	66	5	1323	2038	28	1	519	2162	68	5	1184	2064	36	0	1632	26	0
Hispanic	2012	2132	58	5	4198	2049	33	0	1835	2155	64	7	3981	2067	36	0	5483	30	0
White	637	2246	84	19	1240	2105	51	3	554	2289	89	31	901	2138	63	3	1497	51	3
No Information Provided	23	2233	83	17	36	2088	39	3	23	2241	78	13	29	2134	62	0	46	39	0
Economically Disadvantaged	2058	2137	59	5	4231	2050	34	1	1873	2160	64	8	4012	2068	36	0	5498	30	0
Yes	1201	2194	74	13	2654	2069	39	2	1108	2219	78	17	2189	2093	47	1	3289	38	1
No	34	2204	74	15	45	2091	42	2	29	2227	79	10	39	2127	64	0	60	42	0
No Information Provided	1672	2140	60	6	3525	2051	34	1	1497	2171	67	10	3217	2072	37	0	4534	30	1
Title I, Part A Participants	1592	2176	69	10	3360	2064	37	1	1485	2193	72	13	2985	2082	43	1	4254	36	1
Nonparticipants	29	2206	72	14	45	2093	47	2	28	2221	75	11	38	2125	63	0	59	41	0
No Information Provided	69	2117	52	7	130	2049	30	2	73	2143	62	8	130	2068	42	1	168	29	1
Migrant Yes	3192	2159	65	8	6753	2057	36	1	2904	2183	70	11	6071	2077	40	1	8617	33	1
No	32	2194	72	13	47	2094	49	2	33	2215	79	12	39	2126	62	0	62	44	0
No Information Provided	592	2039	25	1	703	2016	22	0	409	2086	40	1	769	2031	21	0	1004	16	0
LEP Current LEP	32	2095	59	3	76	2031	22	0	34	2111	53	0	81	2068	38	0	101	27	0
Non-LEP (Monitored 1st Year)	21	2096	48	0	72	2035	26	0	22	2109	59	0	58	2047	28	0	93	31	0
Non-LEP (Monitored 2nd Year)	2618	2186	74	10	6034	2063	37	1	2516	2199	75	13	5293	2084	43	1	7589	35	1
Other Non-LEP	30	2198	70	13	45	2090	47	2	29	2221	79	10	39	2127	62	0	60	40	0
No Information Provided	2	---	---	---	2	---	---	---	2	---	---	---	2	---	---	---	3	---	---
Bilingual Participants	3257	2158	65	8	6877	2057	36	1	2973	2182	69	11	6194	2077	40	1	8776	33	1
Nonparticipants	34	2181	65	12	51	2079	45	2	35	2201	74	11	44	2112	57	0	68	40	0
No Information Provided	218	2055	30	2	272	2016	21	0	181	2100	46	1	294	2029	20	0	349	14	0
ESL Participants	2671	2185	74	10	6223	2062	37	1	2575	2197	74	13	5478	2084	43	1	7837	35	1
Nonparticipants	404	2036	23	1	435	2016	25	0	254	2091	40	2	468	2035	22	0	661	19	0
No Information Provided	0	---	---	---	0	---	---	---	0	---	---	---	0	---	---	---	0	---	---
Special Education Yes	3263	2158	65	8	6885	2057	36	1	2980	2182	69	11	6204	2077	40	1	8787	33	1
No	30	2198	70	13	45	2097	51	2	30	2219	80	10	36	2130	61	0	60	43	0
No Information Provided	54	2375	91	50	71	2187	70	14	43	2366	95	58	62	2190	68	8	92	66	7
Gifted/Talented Participants	3208	2154	64	7	6813	2056	35	1	2936	2179	69	11	6140	2076	40	1	8693	33	1
Nonparticipants	31	2199	71	13	46	2093	50	2	31	2217	81	10	38	2126	61	0	62	44	0
No Information Provided	2788	2143	62	6	5970	2050	34	1	2542	2167	67	8	5434	2072	38	0	7640	31	0
At-Risk Yes	474	2244	79	22	916	2105	48	4	439	2266	83	28	770	2114	53	2	1149	47	2
No	31	2217	77	13	44	2102	50	2	29	2225	79	10	36	2134	61	0	58	45	0
No Information Provided	1747	2157	64	8	3867	2060	37	1	1591	2181	70	11	3468	2079	41	1	5005	34	1
Career/Technical Education Participants	1513	2158	65	8	3015	2053	34	1	1389	2182	69	11	2731	2075	40	1	3775	32	1
Nonparticipants	33	2212	76	15	48	2095	50	2	30	2226	80	10	41	2122	56	0	67	45	0
No Information Provided																			

"---" = No Data Reported For Fewer Than Five Students



Summary Report - Test Performance

Report Date: APRIL 2009
Date of Testing: MARCH 2009

Special Education Students

"---" = No Data Reported For
Fewer Than Five Students

English Language Arts

	Total Items Tested	Average Items Correct			
		Number	Percent		
1. Basic Understanding	8	5.2	65		
2. Literary Elements and Techniques	8	4.8	60		
<i>Short Answer Rating (Literary Selection)</i>	3	1.2	39		
3. Analysis and Evaluation	12	6.9	57		
<i>Short Answer Rating (Expository Selection)</i>	3	1.0	32		
<i>Short Answer Rating (Connecting Selections)</i>	3	0.6	21		
6. Revising and Editing	20	12.1	61		
4-5. Written Composition - Effectiveness/Command of Conventions					
<i>Rating</i>	0	1	2	3	4
<i>Number</i>	22	120	195	45	3
<i>Percent</i>	6	31	51	12	1
Number of Students Tested		Met Standard		Commended Performance	
385		135 35		3 1	
Average Scale Score		2053			

Mathematics

	Total Items Tested	Average Items Correct			
		Number	Percent		
1. Functional Relationships	5	2.1	41		
2. Properties and Attributes of Functions	5	1.8	36		
3. Linear Functions	5	1.8	36		
4. Linear Equations and Inequalities	5	2.1	42		
5. Quadratic and Other Nonlinear Functions	5	1.8	36		
6. Geometric Relationships and Spatial Reasoning ...	7	2.1	30		
7. Two- and Three-Dimensional Representations	7	3.5	51		
8. Measurement and Similarity	7	2.4	35		
9. Percents/Proportions/Probability/Statistics	5	2.1	41		
10. Mathematical Processes and Tools	9	3.8	42		
Number of Students Tested		Met Standard		Commended Performance	
595		102 17		1 0	
Average Scale Score		1988			

Social Studies

	Total Items Tested	Average Items Correct			
		Number	Percent		
1. Issues and Events in U.S. History	13	5.5	42		
2. Geographic Influences on History	9	4.9	54		
3. Economic and Social Influences on History	13	6.3	48		
4. Political Influences on History	9	4.4	49		
5. Critical-Thinking Skills	11	6.0	54		
Number of Students Tested		Met Standard		Commended Performance	
326		128 39		11 3	
Average Scale Score		2096			

Science

	Total Items Tested	Average Items Correct			
		Number	Percent		
1. Nature of Science	17	7.3	43		
2. Organization of Living Systems	8	3.0	37		
3. Interdependence of Organisms and the Environment	8	4.1	51		
4. Structures and Properties of Matter	11	4.3	39		
5. Motion, Forces, and Energy	11	5.0	45		
Number of Students Tested		Met Standard		Commended Performance	
518		114 22		1 0	
Average Scale Score		2029			

Administration Summary

	Number	Percent
Number of Students Tested	753	71
Students Absent from All Tests	20	2
Students Not Tested: ARD Decision	93	9
Other Students Not Tested	197	19
Total Answer Documents Submitted	1063	100

Met Standard Summary

	Number	Percent
Met STANDARD		
on All Tests Taken	125	17
Did NOT Meet STANDARD on:		
<i>One Test Only</i>	221	29
<i>Two Tests Only</i>	194	26
<i>Three Tests Only</i>	116	15
<i>All Four Tests</i>	97	13

Commended Performance Summary

	Number	Percent
COMMENDED PERFORMANCE		
on All Tests Taken	2	0
Did NOT Achieve COMMENDED PERFORMANCE on:		
<i>One Test Only</i>	213	28
<i>Two Tests Only</i>	203	27
<i>Three Tests Only</i>	151	20
<i>All Four Tests</i>	184	24

Summary Report - Group Performance

Report Date: APRIL 2009
Date of Testing: MARCH 2009

Special Education Students

	English Language Arts				Mathematics				Social Studies				Science				All Tests Taken		
	Number of Students Tested	Average Scale Score	Percent Met Standard	Percent Com-mended	Number of Students Tested	Average Scale Score	Percent Met Standard	Percent Com-mended	Number of Students Tested	Average Scale Score	Percent Met Standard	Percent Com-mended	Number of Students Tested	Average Scale Score	Percent Met Standard	Percent Com-mended	Number of Students Tested	Percent Met Standard	Percent Com-mended
All Special Education Students	385	2053	35	1	595	1988	17	0	326	2096	39	3	518	2029	22	0	753	17	0
Male	273	2056	38	1	381	1989	19	0	205	2099	42	4	314	2029	22	0	489	18	0
Female	112	2045	27	1	214	1985	14	0	121	2091	35	2	204	2029	22	0	264	14	0
No Information Provided	0	---	---	---	0	---	---	---	0	---	---	---	0	---	---	---	0	---	---
Native American	0	---	---	---	0	---	---	---	0	---	---	---	0	---	---	---	0	---	---
Asian	3	---	---	---	9	2070	56	0	4	---	---	---	8	2062	38	0	12	42	0
African American	68	2033	29	3	106	1961	9	0	60	2069	33	2	102	2016	14	0	137	11	1
Hispanic	211	2033	29	0	320	1981	14	0	184	2073	32	1	288	2015	17	0	402	13	0
White	101	2106	50	1	157	2016	26	1	75	2173	61	12	118	2073	40	1	199	27	1
No Information Provided	2	---	---	---	3	---	---	---	3	---	---	---	2	---	---	---	3	---	---
Economically Disadvantaged	254	2038	30	0	371	1976	13	0	217	2076	34	2	330	2016	17	0	469	13	0
Yes	129	2081	44	2	221	2009	24	0	107	2135	50	7	186	2052	31	1	281	22	1
No	2	---	---	---	3	---	---	---	2	---	---	---	2	---	---	---	3	---	---
No Information Provided	2	---	---	---	3	---	---	---	2	---	---	---	2	---	---	---	3	---	---
Title I, Part A	209	2038	28	0	305	1978	13	0	175	2084	37	2	282	2021	19	0	386	12	0
Participants	174	2071	44	1	287	1999	21	0	148	2110	43	5	234	2039	26	0	364	22	1
Nonparticipants	2	---	---	---	3	---	---	---	3	---	---	---	2	---	---	---	3	---	---
No Information Provided	2	---	---	---	3	---	---	---	3	---	---	---	2	---	---	---	3	---	---
Migrant	3	---	---	---	3	---	---	---	1	---	---	---	2	---	---	---	6	33	0
Yes	380	2054	35	1	589	1988	17	0	322	2096	39	3	514	2029	22	0	744	17	0
No	2	---	---	---	3	---	---	---	3	---	---	---	2	---	---	---	3	---	---
No Information Provided	2	---	---	---	3	---	---	---	3	---	---	---	2	---	---	---	3	---	---
LEP	65	2003	17	0	73	1964	11	0	54	2047	24	0	77	1993	10	0	97	9	0
Current LEP	6	2026	33	0	9	1953	0	0	7	2054	29	0	9	2060	44	0	12	17	0
Non-LEP (Monitored 1st Year)	4	---	---	---	4	---	---	---	2	---	---	---	4	---	---	---	6	0	0
Non-LEP (Monitored 2nd Year)	309	2064	39	1	507	1993	19	0	261	2107	43	4	427	2035	24	0	636	18	0
Other Non-LEP	1	---	---	---	2	---	---	---	2	---	---	---	1	---	---	---	2	---	---
No Information Provided	1	---	---	---	2	---	---	---	2	---	---	---	1	---	---	---	2	---	---
Bilingual	1	---	---	---	1	---	---	---	0	---	---	---	0	---	---	---	1	---	---
Participants	383	2053	35	1	592	1988	17	0	324	2096	39	3	517	2029	22	0	750	17	0
Nonparticipants	1	---	---	---	2	---	---	---	2	---	---	---	1	---	---	---	2	---	---
No Information Provided	1	---	---	---	2	---	---	---	2	---	---	---	1	---	---	---	2	---	---
ESL	16	2037	31	0	16	1952	13	0	17	2060	35	0	16	1977	6	0	21	5	0
Participants	336	2061	38	1	537	1992	18	0	281	2103	41	4	461	2035	24	0	678	17	0
Nonparticipants	33	1981	12	0	42	1952	10	0	28	2045	25	0	41	1989	7	0	54	13	0
No Information Provided	33	1981	12	0	42	1952	10	0	28	2045	25	0	41	1989	7	0	54	13	0
Special Education	385	2053	35	1	595	1988	17	0	326	2096	39	3	518	2029	22	0	753	17	0
Yes	0	---	---	---	0	---	---	---	0	---	---	---	0	---	---	---	0	---	---
No	0	---	---	---	0	---	---	---	0	---	---	---	0	---	---	---	0	---	---
No Information Provided	0	---	---	---	0	---	---	---	0	---	---	---	0	---	---	---	0	---	---
Gifted/Talented	1	---	---	---	3	---	---	---	0	---	---	---	0	---	---	---	4	---	---
Participants	382	2053	35	1	589	1988	17	0	323	2096	39	3	516	2029	22	0	746	16	0
Nonparticipants	2	---	---	---	3	---	---	---	3	---	---	---	2	---	---	---	3	---	---
No Information Provided	2	---	---	---	3	---	---	---	3	---	---	---	2	---	---	---	3	---	---
At-Risk	332	2056	35	1	524	1990	17	0	281	2094	40	3	454	2030	22	0	654	16	0
Yes	53	2034	34	2	71	1974	15	1	45	2110	38	7	64	2022	19	0	99	20	1
No	0	---	---	---	0	---	---	---	0	---	---	---	0	---	---	---	0	---	---
No Information Provided	0	---	---	---	0	---	---	---	0	---	---	---	0	---	---	---	0	---	---
Career/Technical Education	243	2046	30	1	365	1983	16	0	194	2082	35	4	315	2026	21	0	478	17	0
Participants	141	2066	43	1	227	1996	19	0	130	2117	46	3	201	2034	23	0	272	16	0
Nonparticipants	1	---	---	---	3	---	---	---	2	---	---	---	2	---	---	---	3	---	---
No Information Provided	1	---	---	---	3	---	---	---	2	---	---	---	2	---	---	---	3	---	---

"---" = No Data Reported For Fewer Than Five Students



Limited English Proficient Students

"---" = No Data Reported For
Fewer Than Five Students

English Language Arts

	Total Items Tested	Average Items Correct			
		Number	Percent		
1. Basic Understanding	8	4.8	60		
2. Literary Elements and Techniques	8	4.4	56		
<i>Short Answer Rating (Literary Selection)</i>	3	1.2	41		
3. Analysis and Evaluation	12	6.5	54		
<i>Short Answer Rating (Expository Selection)</i>	3	1.0	33		
<i>Short Answer Rating (Connecting Selections)</i>	3	0.6	20		
6. Revising and Editing	20	12.1	60		
4-5. Written Composition - Effectiveness/Command of Conventions					
<i>Rating</i>	0	1	2	3	4
<i>Number</i>	11	297	321	27	1
<i>Percent</i>	2	45	49	4	0
Number of Students Tested	Average Scale Score	Met Standard		Commended Performance	
657	2036	<i>Number</i>	<i>Percent</i>	<i>Number</i>	<i>Percent</i>
		157	24	4	1

Mathematics

	Total Items Tested	Average Items Correct			
		Number	Percent		
1. Functional Relationships	5	2.4	47		
2. Properties and Attributes of Functions	5	2.1	42		
3. Linear Functions	5	2.1	41		
4. Linear Equations and Inequalities	5	2.2	45		
5. Quadratic and Other Nonlinear Functions	5	2.1	41		
6. Geometric Relationships and Spatial Reasoning ...	7	2.5	35		
7. Two- and Three-Dimensional Representations	7	3.7	52		
8. Measurement and Similarity	7	2.5	36		
9. Percents/Proportions/Probability/Statistics	5	2.1	41		
10. Mathematical Processes and Tools	9	3.9	43		
Number of Students Tested	Average Scale Score	Met Standard		Commended Performance	
776	2011	<i>Number</i>	<i>Percent</i>	<i>Number</i>	<i>Percent</i>
		165	21	1	0

Social Studies

	Total Items Tested	Average Items Correct			
		Number	Percent		
1. Issues and Events in U.S. History	13	5.2	40		
2. Geographic Influences on History	9	4.8	53		
3. Economic and Social Influences on History	13	5.9	45		
4. Political Influences on History	9	4.2	47		
5. Critical-Thinking Skills	11	5.9	53		
Number of Students Tested	Average Scale Score	Met Standard		Commended Performance	
463	2082	<i>Number</i>	<i>Percent</i>	<i>Number</i>	<i>Percent</i>
		177	38	6	1

Science

	Total Items Tested	Average Items Correct			
		Number	Percent		
1. Nature of Science	17	7.1	42		
2. Organization of Living Systems	8	3.0	38		
3. Interdependence of Organisms and the Environment	8	3.8	48		
4. Structures and Properties of Matter	11	4.8	43		
5. Motion, Forces, and Energy	11	4.8	44		
Number of Students Tested	Average Scale Score	Met Standard		Commended Performance	
846	2028	<i>Number</i>	<i>Percent</i>	<i>Number</i>	<i>Percent</i>
		170	20	0	0

Administration Summary

	Number	Percent
Number of Students Tested	1101	92
Students Absent from All Tests	20	2
Students Not Tested: ARD Decision	16	1
Other Students Not Tested	54	5
Total Answer Documents Submitted	1191	100

Met Standard Summary

	Number	Percent
Met STANDARD		
on All Tests Taken	173	16
Did NOT Meet STANDARD on:		
<i>One Test Only</i>	304	28
<i>Two Tests Only</i>	263	24
<i>Three Tests Only</i>	201	18
<i>All Four Tests</i>	160	15

Commended Performance Summary

	Number	Percent
COMMENDED PERFORMANCE		
on All Tests Taken	1	0
Did NOT Achieve COMMENDED PERFORMANCE on:		
<i>One Test Only</i>	279	25
<i>Two Tests Only</i>	287	26
<i>Three Tests Only</i>	258	23
<i>All Four Tests</i>	276	25



Non-Limited English Proficient Students

"---" = No Data Reported For
Fewer Than Five Students

English Language Arts

	Total Items Tested	Average Items Correct			
		Number	Percent		
1. Basic Understanding	8	6.4	80		
2. Literary Elements and Techniques	8	5.8	72		
<i>Short Answer Rating (Literary Selection)</i>	3	1.5	50		
3. Analysis and Evaluation	12	8.7	72		
<i>Short Answer Rating (Expository Selection)</i>	3	1.3	44		
<i>Short Answer Rating (Connecting Selections)</i>	3	1.0	32		
6. Revising and Editing	20	15.7	78		
4-5. Written Composition - Effectiveness/Command of Conventions					
<i>Rating</i>	0	1	2	3	4
<i>Number</i>	68	403	1542	854	123
<i>Percent</i>	2	13	52	29	4
Number of Students Tested		Met Standard		Commended Performance	
2990		2086 70		265 9	
Average Scale Score		2171		2056	

Mathematics

	Total Items Tested	Average Items Correct			
		Number	Percent		
1. Functional Relationships	5	2.8	56		
2. Properties and Attributes of Functions	5	2.4	48		
3. Linear Functions	5	2.4	48		
4. Linear Equations and Inequalities	5	2.6	52		
5. Quadratic and Other Nonlinear Functions	5	2.4	48		
6. Geometric Relationships and Spatial Reasoning ...	7	2.8	40		
7. Two- and Three-Dimensional Representations.	7	4.0	57		
8. Measurement and Similarity	7	2.8	40		
9. Percents/Proportions/Probability/Statistics	5	2.5	49		
10. Mathematical Processes and Tools	9	4.5	50		
Number of Students Tested		Met Standard		Commended Performance	
6702		2392 36		74 1	
Average Scale Score		2056		2056	

Social Studies

	Total Items Tested	Average Items Correct			
		Number	Percent		
1. Issues and Events in U.S. History	13	7.1	55		
2. Geographic Influences on History	9	6.2	69		
3. Economic and Social Influences on History	13	8.1	62		
4. Political Influences on History	9	5.6	62		
5. Critical-Thinking Skills	11	7.6	69		
Number of Students Tested		Met Standard		Commended Performance	
2842		2021 71		341 12	
Average Scale Score		2188		2080	

Science

	Total Items Tested	Average Items Correct			
		Number	Percent		
1. Nature of Science	17	8.9	53		
2. Organization of Living Systems	8	3.6	45		
3. Interdependence of Organisms and the Environment	8	4.6	58		
4. Structures and Properties of Matter	11	5.1	46		
5. Motion, Forces, and Energy	11	5.9	53		
Number of Students Tested		Met Standard		Commended Performance	
5872		2437 42		42 1	
Average Scale Score		2080		2080	

Administration Summary

	Number	Percent
Number of Students Tested	8437	90
Students Absent from All Tests	135	1
Students Not Tested: ARD Decision	77	1
Other Students Not Tested	764	8
Total Answer Documents Submitted	9413	100

Met Standard Summary

	Number	Percent
Met STANDARD		
on All Tests Taken	2849	34
Did NOT Meet STANDARD on:		
<i>One Test Only</i>	2885	34
<i>Two Tests Only</i>	1807	21
<i>Three Tests Only</i>	613	7
<i>All Four Tests</i>	283	3

Commended Performance Summary

	Number	Percent
COMMENDED PERFORMANCE		
on All Tests Taken	64	1
Did NOT Achieve COMMENDED PERFORMANCE on:		
<i>One Test Only</i>	3208	38
<i>Two Tests Only</i>	2418	29
<i>Three Tests Only</i>	1348	16
<i>All Four Tests</i>	1399	17

Non-Limited English Proficient Students

	English Language Arts				Mathematics				Social Studies				Science				All Tests Taken		
	Number of Students Tested	Average Scale Score	Percent Met Standard	Percent Commended	Number of Students Tested	Average Scale Score	Percent Met Standard	Percent Commended	Number of Students Tested	Average Scale Score	Percent Met Standard	Percent Commended	Number of Students Tested	Average Scale Score	Percent Met Standard	Percent Commended	Number of Students Tested	Percent Met Standard	Percent Commended
All Non-Limited Eng. Prof. Stud	2990	2171	70	9	6702	2056	36	1	2842	2188	71	12	5872	2080	42	1	8437	34	1
Male	1591	2150	65	6	3261	2054	36	1	1285	2203	72	15	2592	2085	43	1	4101	34	1
Female	1399	2196	75	12	3439	2059	36	1	1557	2176	70	9	3277	2076	40	1	4333	33	1
No Information Provided	0	---	---	---	2	---	---	---	0	---	---	---	3	---	---	---	3	---	---
Native American	13	2186	77	8	26	2067	46	0	13	2209	69	15	20	2077	50	0	29	48	0
Asian	48	2209	73	13	97	2102	49	5	53	2219	75	19	106	2087	46	0	137	45	1
African American	597	2138	62	5	1414	2033	27	0	573	2153	65	5	1272	2061	34	0	1750	25	0
Hispanic	1599	2157	68	7	3777	2050	34	1	1578	2165	68	8	3468	2072	38	0	4839	32	0
White	730	2227	80	17	1384	2095	48	3	622	2276	86	29	1003	2131	61	3	1678	48	2
No Information Provided	3	---	---	---	4	---	---	---	3	---	---	---	3	---	---	---	4	---	---
Economically Disadvantaged	1760	2155	67	6	3972	2049	34	1	1705	2167	67	9	3637	2071	38	0	5058	31	0
Yes	1224	2195	74	13	2726	2067	39	2	1136	2220	78	17	2231	2094	48	1	3372	38	1
No	6	2239	100	17	4	---	---	---	1	---	---	---	4	---	---	---	7	57	0
No Information Provided																			
Title I, Part A	1428	2158	67	7	3303	2050	34	1	1358	2179	70	10	2931	2076	39	1	4170	31	1
Participants	1560	2184	72	10	3396	2062	37	1	1482	2197	72	13	2937	2084	44	1	4263	36	1
Nonparticipants	2	---	---	---	3	---	---	---	2	---	---	---	4	---	---	---	4	---	---
No Information Provided																			
Migrant	45	2163	67	11	101	2059	35	2	49	2172	67	12	100	2079	47	1	131	34	1
Yes	2941	2172	70	9	6598	2056	36	1	2788	2189	71	12	5769	2080	41	1	8301	34	1
No	4	---	---	---	3	---	---	---	5	2146	60	20	3	---	---	---	5	60	0
No Information Provided																			
LEP	0	---	---	---	0	---	---	---	0	---	---	---	0	---	---	---	0	---	---
Current LEP	38	2084	55	3	85	2023	20	0	41	2102	49	0	90	2067	39	0	113	26	0
Non-LEP (Monitored 1st Year)	25	2085	44	0	76	2029	25	0	24	2107	58	0	62	2045	27	0	99	29	0
Non-LEP (Monitored 2nd Year)	2927	2173	70	9	6541	2057	36	1	2777	2190	72	12	5720	2081	42	1	8225	34	1
Other Non-LEP	0	---	---	---	0	---	---	---	0	---	---	---	0	---	---	---	0	---	---
No Information Provided																			
Bilingual	3	---	---	---	2	---	---	---	2	---	---	---	1	---	---	---	3	---	---
Participants	2985	2171	70	9	6696	2057	36	1	2836	2188	71	12	5867	2080	41	1	8428	34	1
Nonparticipants	2	---	---	---	4	---	---	---	4	---	---	---	4	---	---	---	6	50	0
No Information Provided																			
ESL	20	2063	40	5	22	1995	23	0	21	2124	48	0	23	2049	35	0	27	19	0
Participants	2929	2174	71	9	6635	2057	36	1	2791	2190	72	12	5801	2081	42	1	8348	34	1
Nonparticipants	41	2017	12	0	45	1978	13	0	30	2088	50	0	48	2016	4	0	62	11	0
No Information Provided																			
Special Education	319	2063	39	1	520	1992	18	0	270	2106	42	4	440	2036	24	0	654	18	0
Yes	2671	2184	73	10	6181	2062	37	1	2571	2197	74	13	5432	2084	43	1	7781	35	1
No	0	---	---	---	1	---	---	---	1	---	---	---	0	---	---	---	2	---	---
No Information Provided																			
Gifted/Talented	50	2403	96	54	70	2190	71	14	41	2381	100	61	58	2199	71	9	91	69	7
Participants	2938	2167	69	8	6629	2055	35	1	2798	2186	71	11	5811	2079	41	1	8341	33	1
Nonparticipants	2	---	---	---	3	---	---	---	3	---	---	---	3	---	---	---	5	60	0
No Information Provided																			
At-Risk	2471	2160	69	6	5727	2050	34	1	2366	2175	69	9	5050	2075	40	0	7200	32	0
Yes	515	2227	75	21	970	2096	46	4	472	2256	80	27	818	2109	51	2	1230	45	2
No	4	---	---	---	5	2100	60	0	4	---	---	---	4	---	---	---	7	71	0
No Information Provided																			
Career/Technical Education	1596	2170	69	9	3786	2059	37	1	1512	2187	71	12	3298	2081	41	1	4831	34	1
Participants	1390	2173	70	9	2909	2053	34	1	1327	2190	71	12	2566	2079	42	1	3593	33	1
Nonparticipants	4	---	---	---	7	2092	57	0	3	---	---	---	8	2079	38	0	13	54	0
No Information Provided																			

"---" = No Data Reported For Fewer Than Five Students



All Students

	Number of Students Tested	Average Scale Score	Percent Met Standard	Percent Commented Performance	Percent Met THECB Standard for Higher Education Readiness	Results for Each Objective										All Tests Taken							
						1		2		3		6				Number of Students Tested	Percent Met Standard	Percent Commented Performance					
						Basic Understanding	Literary Elements and Techniques	Short Answer Rating (Literary Selection)	Analysis and Evaluation	Short Answer Rating (Expository Selection)	Short Answer Rating (Connecting Selections)	Revising and Editing											
						Number of Items Tested in Each Objective										Number of Students Tested	Percent Met Standard	Percent Commented Performance					
						8	8	3	12	3	3	20											
Average Number of Items Correct / Average Percent of Items Correct										Number of Students Tested	Percent Met Standard	Percent Commented Performance											
All Students	3678	2147	62	7	23	6.1	76	5.5	69				1.5	48	8.3	69	1.3	42	0.9	30	15.0	75	9600
Male	2012	2127	57	5	18	6.0	75	5.5	69	1.4	47	8.2	68	1.2	40	0.8	28	14.5	72	4744	32	1	
Female	1660	2171	67	10	29	6.2	77	5.6	70	1.5	51	8.4	70	1.3	44	1.0	32	15.8	79	4844	32	1	
No Information Provided	6	2162	83	0	0	6.5	81	6.3	79	1.2	39	8.5	71	1.5	50	0.8	28	17.7	88	12	25	0	
Native American	18	2135	72	6	28	6.1	76	5.7	71	1.4	46	8.0	67	1.2	39	1.1	37	14.4	72	34	50	0	
Asian	68	2155	54	9	31	5.9	74	5.6	70	1.3	45	8.1	68	1.3	43	0.9	30	15.0	75	167	41	1	
African American	606	2136	62	4	20	6.2	77	5.4	68	1.4	46	8.2	69	1.2	39	0.8	27	15.0	75	1769	25	0	
Hispanic	2223	2123	55	5	17	5.8	73	5.3	66	1.4	48	7.9	66	1.2	41	0.9	29	14.5	72	5885	29	0	
White	738	2227	80	17	42	6.8	85	6.4	79	1.6	53	9.6	80	1.4	46	1.0	35	16.8	84	1696	48	2	
No Information Provided	25	2223	80	16	28	7.0	88	6.1	76	1.5	51	9.6	80	1.5	51	1.0	33	17.1	86	49	37	0	
Economically Disadvantaged	1720	2131	58	6	19	6.0	75	5.4	67	1.4	47	8.0	66	1.2	41	0.9	29	14.7	74	4469	29	0	
Free Meals	241	2145	61	5	20	6.1	77	5.5	68	1.5	50	8.4	70	1.3	42	0.9	28	15.3	77	672	31	0	
Reduced Meals	351	2087	43	2	11	5.4	68	4.9	61	1.4	46	7.4	62	1.2	39	0.7	24	13.5	68	826	25	0	
Other	1330	2183	71	12	32	6.4	80	5.9	74	1.5	51	8.9	74	1.3	44	1.0	32	15.8	79	3570	37	1	
No Information Provided	36	2202	75	14	28	6.7	84	6.1	76	1.5	51	9.2	77	1.5	49	1.0	34	16.3	82	63	40	0	
Title I, Part A Schoolwide Program Participants	1844	2128	57	5	19	5.9	74	5.3	67	1.4	47	8.0	67	1.2	41	0.8	28	14.6	73	4819	29	0	
Targeted Assistance Participants	20	2136	65	5	20	6.3	79	5.0	63	1.7	55	8.3	69	1.6	52	1.0	32	15.2	76	69	19	0	
Nonparticipants (Previous Participants)	2	---	---	---	---	---	---	---	---	---	---	---	---	---	---	---	---	---	---	3	---	---	
Homeless Participants at Non-Title I Schools	17	2187	65	12	35	6.5	81	6.2	78	1.6	53	8.8	74	1.3	43	1.1	37	15.2	76	32	44	3	
Nonparticipants (Not Previous Participants)	1764	2166	67	9	28	6.2	78	5.7	72	1.5	50	8.6	72	1.3	43	1.0	32	15.4	77	4615	35	1	
No Information Provided	31	2195	71	13	26	6.8	85	5.9	74	1.5	48	9.2	77	1.5	51	1.0	33	16.1	81	62	39	0	
Migrant	72	2111	50	7	17	5.8	73	5.2	65	1.4	47	7.9	66	1.3	43	0.8	25	14.0	70	174	29	1	
Yes	3572	2148	62	7	23	6.1	76	5.5	69	1.5	49	8.3	69	1.3	42	0.9	30	15.1	75	9361	32	1	
No	34	2185	71	12	26	6.8	85	5.8	73	1.4	46	9.0	75	1.5	49	1.0	32	15.8	79	65	42	0	
No Information Provided	657	2036	24	1	2	4.8	60	4.4	56	1.2	41	6.5	54	1.0	33	0.6	20	12.1	60	1101	16	0	
Limited English Proficient	38	2084	55	3	13	5.0	62	4.7	59	1.3	44	7.4	61	1.2	41	0.8	26	13.4	67	113	26	0	
Current LEP	25	2085	44	0	12	5.7	72	5.3	66	1.6	52	8.0	67	1.3	43	0.8	27	11.9	59	99	29	0	
Non-LEP (Monitored 1st Year)	2927	2173	70	9	28	6.4	80	5.8	72	1.5	50	8.7	73	1.3	44	1.0	32	15.7	79	8225	34	1	
Non-LEP (Monitored 2nd Year)	31	2196	71	13	26	6.8	85	5.8	73	1.5	48	9.2	77	1.5	49	1.0	33	16.4	82	62	39	0	
Other Non-LEP	3	---	---	---	---	---	---	---	---	---	---	---	---	---	---	---	---	---	---	---	4	---	---
No Information Provided	234	2054	30	2	3	4.9	62	4.6	57	1.2	41	6.8	57	1.0	35	0.7	23	12.7	64	370	14	0	
Bilingual/ESL Program	3001	2172	70	9	28	6.4	80	5.8	72	1.5	50	8.7	72	1.3	44	1.0	32	15.7	78	8505	34	1	
Bilingual	31	2198	71	13	26	6.7	84	5.9	73	1.5	48	9.3	78	1.5	49	1.0	33	16.4	82	62	40	0	
Neither	385	2053	35	1	6	5.2	65	4.8	60	1.2	39	6.9	57	1.0	32	0.6	21	12.1	61	753	17	0	
No Information Provided	3263	2158	65	8	25	6.2	77	5.6	70	1.5	50	8.5	71	1.3	43	0.9	31	15.4	77	8787	33	1	
Yes	30	2198	70	13	27	6.8	85	5.8	72	1.5	50	9.2	77	1.5	50	1.0	34	16.4	82	60	43	0	
No	55	2373	91	49	71	7.3	91	7.1	88	1.8	59	10.5	88	1.7	56	1.3	45	18.7	93	96	66	6	
Gifted/Talented	3590	2143	61	7	22	6.1	76	5.5	69	1.5	48	8.3	69	1.2	42	0.9	30	15.0	75	9439	31	1	
Participants	33	2189	70	12	24	6.8	85	5.8	73	1.4	47	9.2	76	1.5	49	1.0	33	16.0	80	65	42	0	
Nonparticipants	3120	2134	59	5	20	6.0	75	5.4	68	1.4	48	8.1	68	1.2	41	0.9	29	14.8	74	8294	30	0	
No Information Provided	527	2223	74	20	41	6.5	82	6.0	75	1.5	51	9.3	77	1.4	46	1.1	36	16.4	82	1248	45	2	
Yes	31	2217	77	13	29	6.9	86	6.2	77	1.5	52	9.5	80	1.5	52	1.1	35	17.0	85	58	45	0	
No	1188	2144	61	7	23	6.1	76	5.5	69	1.4	48	8.3	69	1.3	42	0.9	29	14.9	74	3210	31	1	
Career/Technical Education	542	2138	58	6	22	6.0	74	5.4	68	1.4	47	8.0	67	1.3	42	0.9	30	14.9	75	1542	32	1	
Elective	260	2154	62	10	25	6.1	76	5.7	71	1.5	50	8.3	69	1.3	42	0.9	28	15.1	76	731	39	0	
Coherent Sequence	1654	2150	63	7	23	6.1	77	5.5	69	1.5	49	8.4	70	1.3	42	0.9	31	15.2	76	4047	31	1	
Tech Prep	34	2209	76	15	29	6.8	85	6.1	76	1.5	49	9.5	79	1.5	49	1.0	33	16.6	83	70	43	0	
No Information Provided	---	---	---	---	---	---	---	---	---	---	---	---	---	---	---	---	---	---	---	---	---	---	---

* Written Composition information can be found on the Summary Report and Written Performance Summary Report.

Demographic Performance Summary — Mathematics

Report Date: APRIL 2009
Date of Testing: MARCH 2009

All Students

All Students	Number of Students Tested	Average Scale Score	Percent Met Standard	Percent Commented Performance	Percent Met THECB Standard for Higher Education Readiness	Results for Each Objective										All Tests Taken		
						1	2	3	4	5	6	7	8	9	10	Number of Students Tested	Percent Met Standard	Percent Commented Performance
						Functional Relationships	Properties and Attributes of Functions	Linear Functions	Linear Equations and Inequalities	Quadratic and Other Nonlinear Functions	Geometric Relationships and Spatial Reasoning	Two- and Three-Dimensional Representations	Measurement and Similarity	Percents/Proportions/Probability/Statistics	Mathematical Processes and Tools			
						Number of Items Tested in Each Objective										Number of Students Tested	Percent Met Standard	Percent Commented Performance
						5	5	5	5	5	7	7	7	5	9			
						Average Number of Items Correct / Average Percent of Items Correct										Number of Students Tested	Percent Met Standard	Percent Commented Performance
2.8 55	2.4 47	2.4 47	2.6 51	2.4 48	2.8 39	4.0 57	2.8 40	2.4 48	4.5 50									
All Students	7525	2052	34	1	9	2.8 55	2.4 47	2.4 47	2.6 51	2.4 48	2.8 39	4.0 57	2.8 40	2.4 48	4.5 50	9600	32	1
Male	3723	2048	34	1	8	2.6 52	2.3 45	2.3 46	2.5 50	2.4 48	2.7 39	4.1 58	2.9 41	2.4 49	4.5 50	4744	32	1
Female	3793	2055	35	1	9	2.9 58	2.5 50	2.4 48	2.6 52	2.4 48	2.8 40	3.9 56	2.7 39	2.4 48	4.5 50	4844	32	1
No Information Provided	9	2080	44	0	22	2.8 56	2.2 44	2.2 44	2.9 58	2.6 51	2.9 41	3.7 52	4.4 63	3.0 60	4.9 54	12	25	0
Native American	29	2037	45	0	17	2.8 57	2.2 43	2.7 54	2.2 45	2.1 42	2.9 42	4.3 62	2.6 37	2.4 49	4.6 51	34	50	0
Asian	113	2092	48	4	20	3.0 60	2.8 56	2.7 55	2.9 57	2.7 53	3.3 48	4.2 60	3.1 44	2.5 49	4.8 53	167	41	1
African American	1429	2032	27	0	6	2.7 54	2.3 47	2.2 43	2.5 50	2.3 45	2.5 36	3.6 51	2.6 37	2.2 45	4.3 48	1769	25	0
Hispanic	4518	2044	32	0	6	2.7 53	2.3 46	2.3 46	2.5 50	2.3 46	2.7 38	4.0 57	2.8 39	2.4 48	4.3 48	5885	29	0
White	1397	2095	48	3	18	3.1 61	2.6 53	2.7 53	2.7 55	2.7 53	3.2 46	4.4 63	3.2 45	2.7 54	5.1 56	1696	48	2
No Information Provided	39	2071	36	3	18	3.2 63	2.3 46	2.2 45	2.8 56	2.4 49	3.0 43	4.3 61	3.2 46	2.6 51	4.4 49	49	37	0
Economically Disadvantaged	3462	2044	32	0	7	2.7 54	2.3 46	2.3 46	2.5 51	2.3 46	2.7 38	3.9 56	2.7 39	2.4 47	4.4 49	4469	29	0
<i>Free Meals</i>	531	2048	33	1	7	2.8 55	2.4 47	2.3 45	2.5 50	2.4 47	2.8 39	4.0 58	2.8 40	2.4 48	4.5 50	672	31	0
<i>Reduced Meals</i>	609	2036	32	0	5	2.6 52	2.2 45	2.3 46	2.5 49	2.3 46	2.5 36	3.9 56	2.7 39	2.4 48	4.2 46	826	25	0
<i>Other</i>	2875	2065	38	2	12	2.8 57	2.5 49	2.4 49	2.6 52	2.5 49	2.9 41	4.1 58	2.9 41	2.5 50	4.6 51	3570	37	1
<i>No Information Provided</i>	48	2080	40	2	21	3.1 62	2.3 46	2.4 48	2.8 56	2.6 52	3.2 45	4.4 63	3.3 47	2.7 54	4.4 49	63	40	0
Title I, Part A Schoolwide Program Participants	3748	2045	33	1	7	2.7 54	2.3 46	2.3 47	2.5 51	2.3 47	2.7 38	3.9 56	2.8 40	2.4 48	4.4 49	4819	29	0
Targeted Assistance Participants	54	2001	7	0	4	2.2 44	2.1 42	2.0 39	2.3 45	2.0 40	2.2 31	3.5 50	2.3 33	2.0 41	4.0 44	69	19	0
Nonparticipants (Previous Participants)	1	---	---	---	---	---	---	---	---	---	---	---	---	---	---	3	---	---
Homeless Participants at Non-Title I Schools	28	2112	43	11	21	3.0 61	2.8 55	2.9 58	2.6 53	2.5 51	3.5 50	4.1 59	3.0 43	3.1 63	4.8 54	32	44	3
Nonparticipants (Not Previous Participants)	3646	2059	36	1	10	2.8 56	2.4 49	2.4 48	2.6 52	2.4 48	2.9 41	4.0 58	2.8 41	2.4 48	4.6 51	4615	35	1
No Information Provided	48	2079	44	2	19	3.1 63	2.4 48	2.2 44	2.8 56	2.6 51	3.2 46	4.3 61	3.3 46	2.7 53	4.5 50	62	39	0
Migrant	133	2048	30	2	8	2.7 55	2.3 46	2.4 48	2.5 51	2.2 44	2.7 39	3.9 56	2.9 41	2.5 50	4.4 48	174	29	1
<i>Yes</i>	7342	2052	34	1	9	2.8 55	2.4 48	2.4 47	2.6 51	2.4 48	2.8 39	4.0 57	2.8 40	2.4 48	4.5 50	9361	32	1
<i>No</i>	50	2080	46	2	20	3.1 62	2.4 48	2.3 45	2.8 57	2.6 53	3.2 46	4.4 63	3.2 46	2.6 52	4.4 49	65	42	0
No Information Provided	776	2011	21	0	4	2.4 47	2.1 42	2.1 41	2.2 45	2.1 41	2.5 35	3.7 52	2.5 36	2.1 41	3.9 43	1101	16	0
Limited English Proficient	85	2023	20	0	6	2.6 51	2.3 46	2.2 44	2.2 45	2.2 44	2.6 37	3.7 53	2.5 36	2.3 45	4.0 44	113	26	0
<i>Current LEP</i>	76	2029	25	0	3	2.4 49	2.2 44	2.2 43	2.5 51	2.1 42	2.5 36	4.1 58	2.8 40	2.2 44	4.0 44	99	29	0
<i>Non-LEP (Monitored 1st Year)</i>	6541	2057	36	1	9	2.8 56	2.4 48	2.4 48	2.6 52	2.4 48	2.8 40	4.0 57	2.8 40	2.5 49	4.6 51	8225	34	1
<i>Non-LEP (Monitored 2nd Year)</i>	47	2080	45	2	19	3.1 62	2.4 48	2.2 45	2.9 57	2.7 53	3.2 46	4.4 63	3.3 47	2.6 53	4.4 49	62	39	0
No Information Provided	3	---	---	---	---	---	---	---	---	---	---	---	---	---	---	4	---	---
Bilingual/ESL Program	288	2013	20	0	5	2.3 47	2.0 41	2.0 39	2.3 46	2.0 40	2.5 36	3.6 52	2.6 37	2.1 42	4.0 44	370	14	0
<i>Bilingual</i>	6753	2057	36	1	9	2.8 56	2.4 48	2.4 48	2.6 52	2.4 48	2.8 40	4.0 57	2.8 40	2.4 49	4.5 51	8505	34	1
<i>ESL</i>	48	2079	46	2	19	3.0 60	2.4 48	2.2 44	2.9 58	2.6 53	3.3 46	4.3 62	3.2 46	2.7 54	4.4 49	62	40	0
No Information Provided	595	1988	17	0	3	2.1 41	1.8 36	1.8 36	2.1 42	1.8 36	2.1 30	3.5 51	2.4 35	2.1 41	3.8 42	753	17	0
Special Education	6885	2057	36	1	9	2.8 56	2.4 48	2.4 48	2.6 52	2.4 49	2.8 40	4.0 57	2.8 40	2.4 49	4.5 50	8787	33	1
<i>Yes</i>	45	2097	51	2	20	3.2 64	2.5 50	2.4 48	3.0 60	2.8 56	3.4 49	4.5 64	3.4 49	2.7 55	4.6 51	60	43	0
<i>No</i>	74	2181	69	14	39	3.8 75	3.2 64	3.2 64	3.3 66	3.1 61	4.0 58	4.8 69	3.8 55	3.3 67	5.9 66	96	66	6
No Information Provided	7402	2050	34	1	8	2.7 55	2.4 47	2.3 47	2.5 51	2.4 47	2.7 39	4.0 57	2.8 40	2.4 48	4.5 50	9439	31	1
Gifted/Talented	49	2079	47	2	18	3.1 62	2.4 48	2.3 45	2.9 58	2.6 53	3.3 47	4.3 61	3.2 46	2.6 52	4.4 49	65	42	0
No Information Provided	6494	2045	32	1	7	2.7 54	2.3 46	2.3 46	2.5 50	2.3 47	2.7 38	3.9 56	2.7 39	2.4 47	4.4 49	8294	30	0
At-Risk	987	2095	46	4	21	3.0 61	2.7 54	2.7 53	2.8 56	2.7 53	3.2 46	4.2 60	3.1 45	2.7 53	5.0 56	1248	45	2
<i>Yes</i>	44	2102	50	2	18	3.2 64	2.5 50	2.4 49	2.9 59	2.9 58	3.5 50	4.5 65	3.5 49	2.8 55	4.8 53	58	45	0
No Information Provided	2520	2051	34	1	8	2.7 55	2.4 48	2.3 47	2.6 51	2.4 47	2.8 40	4.0 57	2.8 40	2.4 49	4.5 50	3210	31	1
Career/Technical Education	1172	2052	36	1	7	2.8 56	2.4 48	2.4 48	2.6 52	2.4 48	2.7 39	4.0 57	2.8 40	2.4 48	4.4 49	1542	32	1
<i>Elective</i>	540	2067	40	1	10	2.8 57	2.5 50	2.6 51	2.6 53	2.5 51	2.9 42	4.2 60	2.9 42	2.5 49	4.6 51	731	39	0
<i>Coherent Sequence</i>	3242	2049	33	1	9	2.7 55	2.3 47	2.3 46	2.5 51	2.4 47	2.7 39	4.0 57	2.8 40	2.4 48	4.5 50	4047	31	1
<i>Tech Prep</i>	51	2084	47	2	20	3.0 60	2.4 48	2.4 47	2.9 58	2.7 53	3.4 48	4.3 61	3.4 48	2.7 53	4.6 51	70	43	0
No Information Provided																		

"---" = No Data Reported
For Fewer Than Five Students



All Students

	Number of Students Tested	Average Scale Score	Percent Met Standard	Percent Commended Performance	Results for Each Objective										All Tests Taken		
					1		2		3		4		5		Number of Students Tested	Percent Met Standard	Percent Commended Performance
					Issues and Events in U.S. History		Geographic Influences on History		Economic and Social Influences on History		Political Influences on History		Critical-Thinking Skills				
					Number of Items Tested in Each Objective												
					13		9		13		9		11				
Average Number of Items Correct / Average Percent of Items Correct																	
All Students	3336	2174	67	10	6.9	53	6.0	67	7.8	60	5.4	60	7.3	67	9600	32	1
Male	1532	2186	67	13	7.2	55	6.1	68	7.9	61	5.5	61	7.6	69	4744	32	1
Female	1799	2163	66	8	6.6	51	6.0	67	7.7	59	5.4	60	7.1	65	4844	32	1
No Information Provided	5	2184	60	0	7.2	55	6.2	69	8.2	63	4.2	47	9.0	82	12	25	0
Native American	17	2163	65	12	6.9	53	6.4	71	7.8	60	5.7	63	7.7	70	34	50	0
Asian	66	2194	70	15	7.1	55	6.5	72	8.1	62	5.6	62	7.8	71	167	41	1
African American	579	2152	64	5	6.5	50	5.7	63	7.5	58	5.3	59	7.2	66	1769	25	0
Hispanic	2019	2147	61	6	6.5	50	5.8	64	7.3	56	5.1	57	6.9	63	5885	29	0
White	629	2275	86	29	8.5	66	7.1	78	9.6	74	6.3	70	8.7	79	1696	48	2
No Information Provided	26	2221	73	12	7.8	60	6.8	76	8.7	67	5.5	61	8.6	78	49	37	0
Economically Disadvantaged	1597	2153	61	8	6.5	50	5.8	65	7.4	57	5.2	57	7.1	64	4469	29	0
Free Meals	226	2162	67	7	6.7	52	5.9	66	7.6	58	5.4	60	7.2	66	672	31	0
Reduced Meals	267	2131	56	5	6.3	49	5.5	61	6.8	52	4.9	54	6.6	60	826	25	0
Other	1215	2212	75	16	7.5	58	6.4	71	8.5	66	5.8	65	7.9	71	3570	37	1
No Information Provided	31	2219	77	10	7.9	61	6.9	76	8.4	65	5.6	62	8.5	78	63	40	0
Title I, Part A Schoolwide Program Participants	1636	2161	64	9	6.7	52	5.9	66	7.5	58	5.3	59	7.1	65	4819	29	0
Targeted Assistance Participants	21	2191	71	5	7.5	58	6.4	71	8.6	66	5.3	59	7.2	66	69	19	0
Nonparticipants (Previous Participants)	2	---	---	---	---	---	---	---	---	---	---	---	---	---	3	---	---
Homeless Participants at Non-Title I Schools	15	2231	73	20	7.7	59	6.1	68	8.4	65	6.1	68	8.2	75	32	44	3
Nonparticipants (Not Previous Participants)	1631	2185	69	12	7.0	54	6.2	68	8.0	61	5.5	61	7.5	69	4615	35	1
No Information Provided	31	2208	71	10	7.6	59	6.7	75	8.2	63	5.5	62	8.3	76	62	39	0
Migrant	74	2144	62	8	6.6	50	5.7	64	6.8	53	5.2	58	6.9	63	174	29	1
Yes	3226	2174	67	11	6.9	53	6.0	67	7.8	60	5.4	60	7.3	67	9361	32	1
No	36	2204	75	11	7.5	58	6.8	75	8.1	62	5.3	59	8.4	76	65	42	0
No Information Provided	463	2082	38	1	5.2	40	4.8	53	5.9	45	4.2	47	5.9	53	1101	16	0
Limited English Proficient	41	2102	49	0	5.6	43	5.4	60	6.2	48	4.5	50	6.2	57	113	26	0
Current LEP	24	2107	58	0	5.8	44	5.3	59	6.3	48	4.8	53	6.4	58	99	29	0
Non-LEP (Monitored 1st Year)	2777	2190	72	12	7.2	55	6.2	69	8.1	62	5.6	62	7.6	69	8225	34	1
Non-LEP (Monitored 2nd Year)	31	2213	77	10	7.8	60	6.9	76	8.3	64	5.5	61	8.5	77	62	39	0
Other Non-LEP	2	---	---	---	---	---	---	---	---	---	---	---	---	---	4	---	---
No Information Provided	198	2097	45	1	5.5	42	5.1	56	6.1	47	4.4	49	6.2	57	370	14	0
Bilingual/ESL Program	2851	2188	71	12	7.1	55	6.2	69	8.1	62	5.6	62	7.6	69	8505	34	1
Bilingual	33	2209	79	9	7.6	58	6.8	75	8.4	65	5.5	61	8.4	77	62	40	0
ESL	326	2096	39	3	5.5	42	4.9	54	6.3	48	4.4	49	6.0	54	753	17	0
Neither	2980	2182	69	11	7.0	54	6.2	68	7.9	61	5.5	61	7.5	68	8787	33	1
No Information Provided	30	2219	80	10	7.8	60	7.0	78	8.5	65	5.5	61	8.7	79	60	43	0
Special Education	43	2366	95	58	9.9	76	7.7	85	10.8	83	7.3	81	9.4	85	96	66	6
Yes	3259	2171	66	10	6.8	53	6.0	67	7.7	59	5.4	60	7.3	66	9439	31	1
No	34	2206	76	9	7.6	59	6.7	75	8.2	63	5.4	60	8.4	76	65	42	0
No Information Provided	2823	2160	64	8	6.7	51	5.9	66	7.5	58	5.3	58	7.1	65	8294	30	0
Gifted/Talented	484	2252	79	26	8.0	62	6.7	75	9.2	71	6.2	69	8.5	77	1248	45	2
Yes	29	2225	79	10	7.8	60	7.0	77	8.8	68	5.7	64	8.6	78	58	45	0
No	1102	2171	67	9	6.8	52	6.0	67	7.8	60	5.4	60	7.3	66	3210	31	1
At-Risk	466	2164	63	11	6.7	51	5.9	66	7.5	58	5.2	58	7.1	65	1542	32	1
Yes	217	2184	71	15	7.3	56	6.2	69	7.9	60	5.6	62	7.2	66	731	39	0
No	1519	2177	67	11	6.9	53	6.0	67	7.8	60	5.4	60	7.4	68	4047	31	1
No Information Provided	32	2218	78	9	8.0	62	6.9	76	8.3	64	5.7	63	8.5	78	70	43	0
Career/Technical Education	466	2164	63	11	6.7	51	5.9	66	7.5	58	5.2	58	7.1	65	1542	32	1
Elective	217	2184	71	15	7.3	56	6.2	69	7.9	60	5.6	62	7.2	66	731	39	0
Coherent Sequence	1519	2177	67	11	6.9	53	6.0	67	7.8	60	5.4	60	7.4	68	4047	31	1
Tech Prep	32	2218	78	9	8.0	62	6.9	76	8.3	64	5.7	63	8.5	78	70	43	0
No Information Provided																	

"---" = No Data Reported
For Fewer Than Five Students



All Students

	Number of Students Tested	Average Scale Score	Percent Met Standard	Percent Commended Performance	Results for Each Objective										All Tests Taken		
					1		2		3		4		5		Number of Students Tested	Percent Met Standard	Percent Commended Performance
					Nature of Science		Organization of Living Systems		Interdependence of Organisms and the Environment		Structures and Properties of Matter		Motion, Forces, and Energy				
					Number of Items Tested in Each Objective												
					17		8		8		11		11				
Average Number of Items Correct / Average Percent of Items Correct																	
All Students	6758	2074	39	1	8.7	51	3.5	44	4.5	56	5.0	46	5.7	52	9600	32	1
Male	3056	2077	40	1	8.6	51	3.5	44	4.6	57	5.0	45	6.1	56	4744	32	1
Female	3692	2071	38	1	8.8	52	3.6	44	4.5	56	5.1	46	5.4	49	4844	32	1
No Information Provided	10	2075	50	0	9.3	55	3.3	41	3.9	49	5.5	50	5.6	51	12	25	0
Native American	23	2048	48	0	8.7	51	3.2	40	4.5	57	4.7	42	5.6	51	34	50	0
Asian	130	2079	42	0	9.1	53	3.4	43	4.3	54	5.4	49	5.7	52	167	41	1
African American	1286	2060	34	0	8.4	50	3.3	41	4.4	55	4.9	44	5.3	49	1769	25	0
Hispanic	4269	2064	35	0	8.4	49	3.4	43	4.4	55	4.9	45	5.6	51	5885	29	0
White	1019	2130	61	3	10.4	61	4.1	51	5.2	65	5.6	51	6.9	63	1696	48	2
No Information Provided	31	2126	58	0	10.0	59	4.7	58	4.9	61	5.6	51	6.8	62	49	37	0
Economically Disadvantaged																	
Free Meals	3287	2065	36	0	8.4	50	3.4	43	4.4	55	5.0	45	5.6	51	4469	29	0
Reduced Meals	485	2072	38	0	8.6	51	3.5	44	4.6	57	5.0	45	5.8	52	672	31	0
Other	570	2053	28	0	7.9	46	3.4	42	4.2	53	5.0	46	5.2	47	826	25	0
No Information Provided	2375	2090	46	1	9.3	55	3.7	46	4.7	59	5.1	46	6.1	55	3570	37	1
No Information Provided	41	2121	61	0	10.0	59	4.5	56	5.0	63	5.5	50	6.5	59	63	40	0
Title I, Part A Schoolwide Program Participants	3422	2068	36	0	8.5	50	3.5	43	4.4	55	5.0	46	5.7	51	4819	29	0
Targeted Assistance Participants	51	2069	41	0	9.2	54	3.4	43	4.3	54	5.0	45	5.3	48	69	19	0
Nonparticipants (Previous Participants)	3	---	---	---	---	---	---	---	---	---	---	---	---	---	3	---	---
Homeless Participants at Non-Title I Schools	26	2120	58	4	10.0	59	4.2	52	5.1	63	5.8	53	6.5	59	32	44	3
Nonparticipants (Not Previous Participants)	3216	2079	42	1	8.9	52	3.6	45	4.6	57	5.0	46	5.8	53	4615	35	1
No Information Provided	40	2117	60	0	9.7	57	4.4	54	4.9	61	5.8	52	6.4	58	62	39	0
Migrant																	
Yes	132	2068	42	1	8.3	49	3.7	46	4.4	55	5.2	47	5.5	50	174	29	1
No Information Provided	6585	2074	39	1	8.7	51	3.5	44	4.5	56	5.0	46	5.7	52	9361	32	1
No Information Provided	41	2118	59	0	9.7	57	4.4	55	5.0	62	5.5	50	6.6	60	65	42	0
Limited English Proficient																	
Current LEP	846	2028	20	0	7.1	42	3.0	38	3.8	48	4.8	43	4.8	44	1101	16	0
Non-LEP (Monitored 1st Year)	90	2067	39	0	8.2	48	3.3	41	4.4	55	5.3	48	5.8	53	113	26	0
Non-LEP (Monitored 2nd Year)	62	2045	27	0	7.3	43	3.5	44	4.0	50	4.8	44	5.3	49	99	29	0
Other Non-LEP	5720	2081	42	1	9.0	53	3.6	45	4.6	58	5.1	46	5.9	53	8225	34	1
No Information Provided	40	2123	60	0	9.8	58	4.5	57	5.0	63	5.6	51	6.6	60	62	39	0
Bilingual/ESL Program																	
Bilingual	2	---	---	---	---	---	---	---	---	---	---	---	---	---	4	---	---
ESL	310	2026	19	0	7.2	43	2.9	36	3.7	47	4.6	42	4.9	44	370	14	0
Neither	5932	2080	41	1	8.9	52	3.6	45	4.6	58	5.1	46	5.9	53	8505	34	1
No Information Provided	38	2122	58	0	9.9	58	4.5	56	4.9	62	5.6	51	6.6	60	62	40	0
Special Education																	
Yes	518	2029	22	0	7.3	43	3.0	37	4.1	51	4.3	39	5.0	45	753	17	0
No Information Provided	6204	2077	40	1	8.8	52	3.6	45	4.6	57	5.1	46	5.8	53	8787	33	1
No Information Provided	36	2130	61	0	10.0	59	4.5	57	5.1	63	5.7	52	6.8	62	60	43	0
Gifted/Talented																	
Participants	62	2190	68	8	11.9	70	5.1	64	5.7	71	6.6	60	7.3	67	96	66	6
Nonparticipants	6656	2072	39	1	8.7	51	3.5	44	4.5	56	5.0	46	5.7	52	9439	31	1
No Information Provided	40	2118	58	0	9.7	57	4.4	54	4.9	62	5.5	50	6.7	60	65	42	0
At-Risk																	
Yes	5888	2069	37	0	8.5	50	3.5	43	4.5	56	5.0	45	5.7	51	8294	30	0
No Information Provided	834	2107	50	2	9.7	57	3.9	49	4.9	61	5.4	49	6.3	57	1248	45	2
No Information Provided	36	2134	61	0	10.3	60	4.5	56	5.0	63	5.9	54	6.9	63	58	45	0
Career/Technical Education																	
Elective	2249	2072	38	0	8.7	51	3.5	44	4.5	56	5.0	46	5.7	52	3210	31	1
Coherent Sequence	1042	2072	38	1	8.6	51	3.5	44	4.5	56	5.1	46	5.7	52	1542	32	1
Tech Prep	492	2088	47	1	9.0	53	3.6	45	4.7	59	5.4	49	5.9	54	731	39	0
No Information Provided	2932	2072	38	1	8.7	51	3.5	44	4.5	56	4.9	45	5.7	52	4047	31	1
No Information Provided	43	2118	56	0	9.7	57	4.4	55	4.9	62	5.5	50	6.7	60	70	43	0

"---" = No Data Reported
For Fewer Than Five Students

All Students Not in Special Education

	Number of Students Tested	Average Scale Score	Percent Met Standard	Percent Commented Performance	Percent Met THECB Standard for Higher Education Readiness	Results for Each Objective										All Tests Taken		
						1	2	3	4	5	6	7	8	9	10	Number of Students Tested	Percent Met Standard	Percent Commented Performance
						Functional Relationships	Properties and Attributes of Functions	Linear Functions	Linear Equations and Inequalities	Quadratic and Other Nonlinear Functions	Geometric Relationships and Spatial Reasoning	Two- and Three-Dimensional Representations	Measurement and Similarity	Percents/Proportions/Probability/Statistics	Mathematical Processes and Tools			
						Number of Items Tested in Each Objective										Number of Students Tested	Percent Met Standard	Percent Commented Performance
						5	5	5	5	5	7	7	7	5	9			
Average Number of Items Correct / Average Percent of Items Correct										Number of Students Tested	Percent Met Standard	Percent Commented Performance						
All Students Not in Special Education	6930	2057	36	1	9	2.8 56	2.4 48	2.4 48	2.6 52				2.4 49	2.8 40	4.0 57	2.8 40	2.4 49	4.5 50
Male	3342	2055	35	1	9	2.7 53	2.3 46	2.3 47	2.5 51	2.4 49	2.8 40	4.1 59	2.9 42	2.5 50	4.5 50	4255	34	1
Female	3579	2060	36	1	9	3.0 59	2.5 51	2.5 49	2.7 53	2.4 49	2.9 41	3.9 56	2.7 39	2.4 48	4.5 50	4580	33	1
No Information Provided	9	2080	44	0	22	2.8 56	2.2 44	2.2 44	2.9 58	2.6 51	2.9 41	3.7 52	4.4 63	3.0 60	4.9 54	12	25	0
Native American	29	2037	45	0	17	2.8 57	2.2 43	2.7 54	2.2 45	2.1 42	2.9 42	4.3 62	2.6 37	2.4 49	4.6 51	34	50	0
Asian	104	2094	47	5	20	3.0 60	2.8 56	2.7 55	2.9 58	2.6 53	3.4 48	4.2 60	3.1 44	2.5 49	4.8 53	155	41	1
African American	1323	2038	28	1	6	2.7 55	2.4 48	2.2 44	2.5 51	2.3 46	2.6 37	3.6 51	2.6 37	2.3 45	4.4 49	1632	26	0
Hispanic	4198	2049	33	0	7	2.7 55	2.3 47	2.3 47	2.5 51	2.4 48	2.7 39	4.0 57	2.8 40	2.4 48	4.4 49	5483	30	0
White	1240	2105	51	3	19	3.2 63	2.7 55	2.8 55	2.8 56	2.7 55	3.3 48	4.5 64	3.3 46	2.7 55	5.2 57	1497	51	3
No Information Provided	36	2088	39	3	19	3.3 66	2.4 48	2.4 47	2.9 58	2.6 52	3.1 45	4.5 65	3.4 48	2.7 54	4.6 51	46	39	0
Economically Disadvantaged	3168	2051	34	1	7	2.8 55	2.4 48	2.4 47	2.6 52	2.4 48	2.8 39	4.0 57	2.8 39	2.4 48	4.5 50	4103	31	0
Free Meals	489	2053	34	1	7	2.8 57	2.4 48	2.3 46	2.5 51	2.4 48	2.8 40	4.1 58	2.8 40	2.4 49	4.5 50	619	32	0
Reduced Meals	574	2039	33	0	5	2.7 53	2.2 45	2.3 46	2.5 50	2.3 47	2.6 37	3.9 56	2.8 40	2.4 48	4.2 47	776	26	0
Other	2654	2069	39	2	12	2.9 58	2.5 50	2.5 49	2.6 53	2.5 50	2.9 42	4.1 58	2.9 42	2.5 50	4.7 52	3289	38	1
No Information Provided	45	2091	42	2	22	3.2 64	2.4 48	2.5 49	2.9 58	2.7 55	3.3 47	4.5 64	3.3 48	2.7 55	4.5 50	60	42	0
Title I, Part A Schoolwide Program Participants	3448	2051	34	1	7	2.8 55	2.4 47	2.4 48	2.6 51	2.4 48	2.7 39	4.0 57	2.8 40	2.4 49	4.5 50	4440	30	0
Targeted Assistance Participants	52	2000	6	0	4	2.1 43	2.0 41	1.9 38	2.2 45	2.0 40	2.1 30	3.5 51	2.4 35	2.1 41	4.0 44	66	17	0
Nonparticipants (Previous Participants)	1	---	---	---	---	---	---	---	---	---	---	---	---	---	---	3	---	---
Homeless Participants at Non-Title I Schools	25	2127	48	12	24	3.2 63	2.9 58	3.0 61	2.8 57	2.7 54	3.7 53	4.2 59	3.2 45	3.1 62	4.9 54	28	46	4
Nonparticipants (Not Previous Participants)	3359	2064	37	1	11	2.9 57	2.5 50	2.4 48	2.6 52	2.5 49	2.9 42	4.1 58	2.9 41	2.5 49	4.6 51	4251	36	1
No Information Provided	45	2093	47	2	20	3.2 64	2.5 49	2.3 46	2.9 59	2.7 54	3.4 48	4.4 63	3.4 49	2.8 55	4.6 51	59	41	0
Migrant	130	2049	30	2	8	2.7 55	2.3 46	2.4 48	2.5 51	2.2 44	2.7 39	3.9 56	2.9 41	2.5 50	4.3 48	168	29	1
Yes	6753	2057	36	1	9	2.8 56	2.4 49	2.4 48	2.6 52	2.4 49	2.8 40	4.0 57	2.8 40	2.4 49	4.5 50	8617	33	1
No	47	2094	49	2	21	3.2 63	2.5 49	2.4 47	3.0 59	2.8 56	3.4 48	4.6 65	3.4 48	2.7 54	4.5 50	62	44	0
No Information Provided	703	2016	22	0	4	2.4 48	2.1 43	2.1 42	2.3 46	2.1 43	2.5 36	3.7 53	2.5 36	2.1 42	3.9 44	1004	16	0
Limited English Proficient	76	2031	22	0	7	2.6 52	2.4 48	2.3 46	2.3 46	2.3 46	2.6 37	3.7 53	2.6 37	2.3 46	4.1 45	101	27	0
Current LEP	72	2035	26	0	3	2.5 51	2.2 45	2.2 44	2.6 52	2.2 43	2.5 36	4.2 59	2.8 41	2.3 45	4.0 45	93	31	0
Non-LEP (Monitored 1st Year)	6034	2063	37	1	10	2.9 57	2.5 49	2.4 49	2.6 53	2.5 49	2.9 41	4.1 58	2.9 41	2.5 50	4.6 51	7589	35	1
Non-LEP (Monitored 2nd Year)	45	2090	47	2	20	3.2 63	2.5 49	2.3 46	2.9 59	2.8 55	3.3 47	4.5 64	3.3 48	2.7 54	4.5 50	60	40	0
Other Non-LEP	2	---	---	---	---	---	---	---	---	---	---	---	---	---	---	3	---	---
No Information Provided	272	2016	21	0	5	2.4 48	2.1 42	2.0 40	2.3 46	2.1 41	2.5 36	3.6 52	2.6 37	2.1 42	4.0 45	349	14	0
Bilingual/ESL Program	6217	2062	37	1	10	2.9 57	2.5 49	2.4 49	2.6 53	2.5 49	2.8 41	4.1 58	2.9 41	2.5 50	4.6 51	7828	35	1
Bilingual	46	2089	48	2	20	3.1 61	2.5 49	2.3 46	3.0 59	2.7 54	3.3 48	4.5 64	3.3 47	2.7 55	4.5 50	60	42	0
Neither	0	---	---	---	---	---	---	---	---	---	---	---	---	---	---	0	---	---
No Information Provided	6885	2057	36	1	9	2.8 56	2.4 48	2.4 48	2.6 52	2.4 49	2.8 40	4.0 57	2.8 40	2.4 49	4.5 50	8787	33	1
Special Education	45	2097	51	2	20	3.2 64	2.5 50	2.4 48	3.0 60	2.8 56	3.4 49	4.5 64	3.4 49	2.7 55	4.6 51	60	43	0
Yes	71	2187	70	14	41	3.7 75	3.3 65	3.2 64	3.3 66	3.1 63	4.1 59	4.9 70	3.9 56	3.4 68	6.0 67	92	66	7
No	6813	2056	35	1	9	2.8 56	2.4 48	2.4 48	2.6 52	2.4 48	2.8 40	4.0 57	2.8 40	2.4 49	4.5 50	8693	33	1
No Information Provided	46	2093	50	2	20	3.2 63	2.5 49	2.4 47	3.0 60	2.8 56	3.4 48	4.4 63	3.4 48	2.7 54	4.6 51	62	44	0
Gifted/Talented	5970	2050	34	1	7	2.8 55	2.4 47	2.3 47	2.5 51	2.4 48	2.7 39	4.0 57	2.8 40	2.4 48	4.4 49	7640	31	0
Yes	916	2105	48	4	22	3.1 63	2.8 56	2.7 54	2.9 57	2.7 55	3.3 48	4.3 62	3.2 46	2.7 54	5.1 57	1149	47	2
No	44	2102	50	2	18	3.2 64	2.5 50	2.4 49	2.9 59	2.9 58	3.5 50	4.5 65	3.5 49	2.8 55	4.8 53	58	45	0
No Information Provided	2332	2057	35	1	9	2.8 56	2.4 49	2.4 48	2.6 52	2.4 48	2.8 41	4.0 57	2.8 40	2.5 49	4.5 50	2971	32	1
Career/Technical Education	1055	2061	38	1	8	2.9 58	2.5 50	2.5 50	2.6 53	2.5 50	2.8 40	4.0 57	2.8 41	2.5 49	4.5 50	1390	34	1
Elective	480	2077	43	1	11	2.9 59	2.6 51	2.7 53	2.7 54	2.6 52	3.0 43	4.2 61	3.0 43	2.5 50	4.7 52	644	41	0
Coherent Sequence	3015	2053	34	1	9	2.8 56	2.4 47	2.3 47	2.5 51	2.4 48	2.8 39	4.0 57	2.8 40	2.4 48	4.5 50	3775	32	1
Tech Prep	48	2095	50	2	21	3.1 62	2.4 49	2.4 49	3.0 59	2.8 55	3.5 49	4.4 63	3.5 50	2.8 55	4.7 52	67	45	0
No Information Provided																		

"---" = No Data Reported
For Fewer Than Five Students



All Students Not in Special Education

	Number of Students Tested	Average Scale Score	Percent Met Standard	Percent Commented Performance	Results for Each Objective										All Tests Taken		
					1		2		3		4		5		Number of Students Tested	Percent Met Standard	Percent Commented Performance
					Issues and Events in U.S. History		Geographic Influences on History		Economic and Social Influences on History		Political Influences on History		Critical-Thinking Skills				
					Number of Items Tested in Each Objective												
					13		9		13		9		11				
Average Number of Items Correct / Average Percent of Items Correct																	
All Students Not in Special Education	3010	2182	70	11	7.0	54	6.2	68	7.9	61	5.5	61	7.5	68	8847	33	1
Male	1327	2199	71	15	7.4	57	6.3	70	8.1	63	5.6	62	7.8	71	4255	34	1
Female	1678	2169	68	9	6.7	52	6.1	67	7.8	60	5.4	60	7.2	66	4580	33	1
No Information Provided	5	2184	60	0	7.2	55	6.2	69	8.2	63	4.2	47	9.0	82	12	25	0
Native American	17	2163	65	12	6.9	53	6.4	71	7.8	60	5.7	63	7.7	70	34	50	0
Asian	62	2198	71	16	7.2	55	6.5	72	8.1	62	5.6	63	7.9	72	155	41	1
African American	519	2162	68	5	6.7	52	5.8	65	7.7	59	5.5	61	7.4	67	1632	26	0
Hispanic	1835	2155	64	7	6.6	51	5.9	66	7.4	57	5.2	58	7.0	64	5483	30	0
White	554	2289	89	31	8.7	67	7.2	80	9.9	76	6.5	72	8.9	81	1497	51	3
No Information Provided	23	2241	78	13	8.0	62	7.2	80	9.2	71	5.6	62	9.0	82	46	39	0
Economically Disadvantaged																	
Free Meals	1420	2163	65	8	6.7	52	6.0	67	7.6	58	5.3	59	7.3	66	4103	31	0
Reduced Meals	205	2167	69	8	6.8	52	6.0	66	7.7	59	5.5	61	7.3	66	619	32	0
Other	248	2135	57	6	6.4	49	5.6	62	6.9	53	4.9	55	6.7	61	776	26	0
No Information Provided	1108	2219	78	17	7.6	58	6.5	72	8.7	67	5.9	66	8.0	72	3289	38	1
No Information Provided	29	2227	79	10	8.0	62	7.0	78	8.6	66	5.6	62	8.8	80	60	42	0
Title I, Part A Schoolwide Program Participants	1464	2170	67	10	6.9	53	6.0	67	7.7	59	5.4	60	7.3	66	4440	30	0
Targeted Assistance Participants	20	2169	70	0	7.2	55	6.4	71	8.4	65	5.2	57	7.1	64	66	17	0
Nonparticipants (Previous Participants)	2	---	---	---	---	---	---	---	---	---	---	---	---	---	3	---	---
Homeless Participants at Non-Title I Schools	13	2262	77	23	8.5	66	6.3	70	8.9	69	6.5	72	8.6	78	28	46	4
Nonparticipants (Not Previous Participants)	1483	2193	72	13	7.2	55	6.3	70	8.1	63	5.6	62	7.7	70	4251	36	1
No Information Provided	28	2221	75	11	7.9	60	6.9	77	8.5	65	5.6	62	8.6	79	59	41	0
Migrant																	
Yes	73	2143	62	8	6.6	50	5.7	63	6.8	52	5.2	58	6.9	63	168	29	1
No Information Provided	2904	2183	70	11	7.0	54	6.2	69	8.0	61	5.5	61	7.5	68	8617	33	1
No Information Provided	33	2215	79	12	7.7	59	7.0	77	8.3	64	5.3	59	8.7	79	62	44	0
Limited English Proficient																	
Current LEP	409	2086	40	1	5.3	41	4.9	54	6.0	46	4.3	48	6.0	55	1004	16	0
Non-LEP (Monitored 1st Year)	34	2111	53	0	5.8	45	5.5	61	6.5	50	4.7	53	6.4	58	101	27	0
Non-LEP (Monitored 2nd Year)	22	2109	59	0	5.8	45	5.4	60	6.3	48	4.8	54	6.4	58	93	31	0
Other Non-LEP	2516	2199	75	13	7.3	56	6.4	71	8.3	64	5.7	64	7.7	70	7589	35	1
No Information Provided	29	2221	79	10	7.9	61	7.0	78	8.5	65	5.5	61	8.7	79	60	40	0
Bilingual/ESL Program																	
Bilingual	2	---	---	---	---	---	---	---	---	---	---	---	---	---	3	---	---
ESL	181	2100	46	1	5.5	43	5.1	56	6.2	48	4.5	50	6.3	57	349	14	0
Neither	2570	2197	74	13	7.3	56	6.4	71	8.2	63	5.7	63	7.7	70	7828	35	1
No Information Provided	31	2216	81	10	7.6	59	6.9	77	8.5	66	5.5	61	8.6	79	60	42	0
Special Education																	
Yes	0	---	---	---	---	---	---	---	---	---	---	---	---	---	0	---	---
No Information Provided	2980	2182	69	11	7.0	54	6.2	68	7.9	61	5.5	61	7.5	68	8787	33	1
No Information Provided	30	2219	80	10	7.8	60	7.0	78	8.5	65	5.5	61	8.7	79	60	43	0
Gifted/Talented																	
Participants	43	2366	95	58	9.9	76	7.7	85	10.8	83	7.3	81	9.4	85	92	66	7
Nonparticipants	2936	2179	69	11	7.0	54	6.1	68	7.9	61	5.5	61	7.5	68	8693	33	1
No Information Provided	31	2217	81	10	7.9	61	6.9	77	8.4	65	5.5	61	8.7	79	62	44	0
At-Risk																	
Yes	2542	2167	67	8	6.8	52	6.0	67	7.7	59	5.4	59	7.3	66	7640	31	0
No Information Provided	439	2266	83	28	8.3	63	6.9	77	9.5	73	6.4	71	8.7	79	1149	47	2
No Information Provided	29	2225	79	10	7.8	60	7.0	77	8.8	68	5.7	64	8.6	78	58	45	0
Career/Technical Education																	
Elective	992	2179	70	9	7.0	54	6.1	68	8.0	61	5.5	61	7.5	68	2971	32	1
Coherent Sequence	410	2176	68	12	7.0	54	6.1	68	7.8	60	5.4	60	7.4	67	1390	34	1
Tech Prep	189	2202	76	17	7.6	59	6.5	72	8.2	63	5.8	64	7.5	68	644	41	0
No Information Provided	1389	2182	69	11	7.0	54	6.1	68	7.9	61	5.5	61	7.5	68	3775	32	1
No Information Provided	30	2226	80	10	8.1	62	7.0	78	8.5	65	5.7	63	8.8	80	67	45	0

"---" = No Data Reported
For Fewer Than Five Students



All Students Not in Special Education

	Number of Students Tested	Average Scale Score	Percent Met Standard	Percent Commended Performance	Results for Each Objective										All Tests Taken		
					1		2		3		4		5		Number of Students Tested	Percent Met Standard	Percent Commended Performance
					Nature of Science		Organization of Living Systems		Interdependence of Organisms and the Environment		Structures and Properties of Matter		Motion, Forces, and Energy				
					Number of Items Tested in Each Objective										Number of Students Tested	Percent Met Standard	Percent Commended Performance
					17		8		8		11		11				
Average Number of Items Correct / Average Percent of Items Correct										Number of Students Tested	Percent Met Standard	Percent Commended Performance					
All Students Not in Special Education	6240	2077	40	1	8.8	52	3.6	45	4.6				57	5.1	46	5.8	53
Male	2742	2082	42	1	8.7	51	3.6	44	4.7	58	5.1	46	6.2	57	4255	34	1
Female	3488	2074	39	1	8.9	52	3.6	45	4.5	56	5.1	46	5.5	50	4580	33	1
No Information Provided	10	2075	50	0	9.3	55	3.3	41	3.9	49	5.5	50	5.6	51	12	25	0
Native American	23	2048	48	0	8.7	51	3.2	40	4.5	57	4.7	42	5.6	51	34	50	0
Asian	122	2080	42	0	9.1	54	3.4	43	4.3	54	5.4	49	5.7	52	155	41	1
African American	1184	2064	36	0	8.5	50	3.4	42	4.4	56	5.0	45	5.4	49	1632	26	0
Hispanic	3981	2067	36	0	8.5	50	3.5	44	4.4	55	5.0	45	5.6	51	5483	30	0
White	901	2138	63	3	10.6	62	4.2	53	5.3	66	5.7	52	7.0	64	1497	51	3
No Information Provided	29	2134	62	0	10.2	60	4.7	58	5.0	63	5.7	52	7.1	64	46	39	0
Economically Disadvantaged	3029	2070	37	0	8.5	50	3.5	44	4.5	56	5.1	46	5.7	51	4103	31	0
Free Meals	447	2075	38	0	8.8	52	3.5	44	4.6	57	5.0	45	5.8	52	619	32	0
Reduced Meals	536	2054	29	0	7.9	47	3.4	42	4.3	53	5.0	46	5.2	48	776	26	0
Other	2189	2093	47	1	9.4	55	3.7	47	4.7	59	5.2	47	6.1	56	3289	38	1
No Information Provided	39	2127	64	0	10.1	60	4.4	55	5.2	64	5.6	51	6.6	60	60	42	0
Title I, Part A Schoolwide Program Participants	3146	2072	37	0	8.6	51	3.5	44	4.5	56	5.1	46	5.7	52	4440	30	0
Targeted Assistance Participants	48	2063	40	0	9.0	53	3.3	42	4.2	53	4.9	44	5.2	48	66	17	0
Nonparticipants (Previous Participants)	3	---	---	---	---	---	---	---	---	---	---	---	---	---	3	---	---
Homeless Participants at Non-Title I Schools	23	2133	61	4	10.4	61	4.3	54	5.2	65	5.9	54	6.7	61	28	46	4
Nonparticipants (Not Previous Participants)	2982	2083	43	1	9.0	53	3.6	45	4.6	58	5.1	46	5.9	53	4251	36	1
No Information Provided	38	2125	63	0	9.9	58	4.4	55	5.0	62	5.9	54	6.6	60	59	41	0
Migrant	130	2068	42	1	8.3	49	3.7	46	4.4	55	5.2	47	5.5	50	168	29	1
Yes	6071	2077	40	1	8.8	52	3.6	45	4.6	57	5.1	46	5.8	53	8617	33	1
No	39	2126	62	0	10.0	59	4.4	55	5.1	63	5.6	51	6.8	62	62	44	0
No Information Provided	769	2031	21	0	7.2	42	3.1	38	3.9	48	4.9	44	4.9	44	1004	16	0
Limited English Proficient	81	2068	38	0	8.3	49	3.3	41	4.3	54	5.4	49	5.9	53	101	27	0
Current LEP	58	2047	28	0	7.2	42	3.6	45	4.1	51	4.9	44	5.4	49	93	31	0
Non-LEP (Monitored 1st Year)	5293	2084	43	1	9.1	53	3.6	45	4.7	58	5.1	47	5.9	54	7589	35	1
Non-LEP (Monitored 2nd Year)	39	2127	62	0	9.9	59	4.5	56	5.1	64	5.7	52	6.7	61	60	40	0
Other Non-LEP	2	---	---	---	---	---	---	---	---	---	---	---	---	---	3	---	---
No Information Provided	294	2029	20	0	7.3	43	2.9	36	3.8	47	4.6	42	5.0	45	349	14	0
Bilingual/ESL Program	5471	2084	43	1	9.0	53	3.6	46	4.6	58	5.1	47	5.9	54	7828	35	1
Bilingual	37	2127	59	0	10.0	59	4.5	56	5.0	63	5.7	52	6.7	61	60	42	0
ESL	0	---	---	---	---	---	---	---	---	---	---	---	---	---	0	---	---
Yes	6204	2077	40	1	8.8	52	3.6	45	4.6	57	5.1	46	5.8	53	8787	33	1
No	36	2130	61	0	10.0	59	4.5	57	5.1	63	5.7	52	6.8	62	60	43	0
No Information Provided	62	2190	68	8	11.9	70	5.1	64	5.7	71	6.6	60	7.3	67	92	66	7
Gifted/Talented	6140	2076	40	1	8.8	52	3.5	44	4.5	57	5.1	46	5.8	53	8693	33	1
Participants	38	2126	61	0	9.9	59	4.4	55	5.1	63	5.7	51	6.8	62	62	44	0
Nonparticipants	5434	2072	38	0	8.7	51	3.5	44	4.5	56	5.0	46	5.7	52	7640	31	0
Yes	770	2114	53	2	9.9	58	4.0	50	5.0	62	5.5	50	6.4	58	1149	47	2
No	36	2134	61	0	10.3	60	4.5	56	5.0	63	5.9	54	6.9	63	58	45	0
No Information Provided	2082	2076	39	0	8.8	52	3.5	44	4.5	57	5.1	46	5.7	52	2971	32	1
Career/Technical Education	949	2078	40	1	8.8	52	3.6	44	4.5	57	5.2	47	5.8	53	1390	34	1
Elective	437	2093	49	1	9.1	54	3.7	46	4.8	59	5.5	50	6.0	55	644	41	0
Coherent Sequence	2731	2075	40	1	8.8	52	3.6	44	4.5	57	5.0	45	5.8	52	3775	32	1
Tech Prep	41	2122	56	0	9.9	58	4.4	55	4.9	62	5.5	50	6.8	62	67	45	0
No Information Provided																	

"---" = No Data Reported
For Fewer Than Five Students



Special Education Students

	Number of Students Tested	Results for Each Objective														All Tests Taken							
		Average Scale Score	Percent Met Standard	Percent Commented Performance	Percent Met THECB Standard for Higher Education Readiness	1		2		3		6		Number of Students Tested	Percent Met Standard	Percent Commented Performance							
						Basic Understanding	Literary Elements and Techniques	Short Answer Rating (Literary Selection)	Analysis and Evaluation	Short Answer Rating (Expository Selection)	Short Answer Rating (Connecting Selections)	Revising and Editing											
						Number of Items Tested in Each Objective																	
						8	8	3	12	3	3	20											
Average Number of Items Correct / Average Percent of Items Correct																							
All Special Education Students	385	2053	35	1	6	5.2	65	4.8	60	1.2	39	6.9	57	1.0	32	0.6	21	12.1	61	753	17	0	
Male	273	2056	38	1	7	5.4	67	4.9	62	1.2	39	7.1	59	1.0	33	0.6	22	12.1	61	489	18	0	
Female	112	2045	27	1	6	4.9	61	4.4	55	1.1	38	6.4	54	0.9	30	0.6	18	12.2	61	264	14	0	
No Information Provided	0	---	---	---	---	---	---	---	---	---	---	---	---	---	---	---	---	---	---	---	0	---	---
Native American	0	---	---	---	---	---	---	---	---	---	---	---	---	---	---	---	---	---	---	---	0	---	---
Asian	3	---	---	---	---	---	---	---	---	---	---	---	---	---	---	---	---	---	---	---	12	42	0
African American	68	2033	29	3	4	5.0	63	4.3	54	1.0	35	6.5	54	0.9	30	0.5	15	11.2	56	137	11	1	
Hispanic	211	2033	29	0	5	4.9	61	4.5	57	1.1	38	6.5	54	0.9	32	0.6	21	11.6	58	402	13	0	
White	101	2106	50	1	11	6.0	75	5.6	70	1.3	45	8.0	67	1.0	34	0.7	23	13.9	69	199	27	1	
No Information Provided	2	---	---	---	---	---	---	---	---	---	---	---	---	---	---	---	---	---	---	---	3	---	---
Economically Disadvantaged	200	2030	30	1	5	5.0	63	4.4	55	1.1	36	6.4	53	0.9	29	0.5	18	11.6	58	366	13	0	
Free Meals	25	2086	36	0	4	5.2	66	5.2	66	1.1	37	7.5	63	1.0	32	0.7	23	13.7	68	53	19	0	
Reduced Meals	29	2051	28	0	3	5.3	66	5.0	63	1.2	40	7.0	58	1.2	39	0.7	23	11.5	58	50	10	0	
Other	129	2081	44	2	11	5.6	69	5.2	65	1.3	44	7.5	63	1.1	35	0.7	24	12.7	63	281	22	1	
No Information Provided	2	---	---	---	---	---	---	---	---	---	---	---	---	---	---	---	---	---	---	---	3	---	---
Title I, Part A Schoolwide Program Participants	208	2038	28	0	5	5.1	64	4.6	57	1.1	38	6.5	54	1.0	32	0.6	20	11.7	59	379	11	0	
Targeted Assistance Participants	0	---	---	---	---	---	---	---	---	---	---	---	---	---	---	---	---	---	---	---	3	---	---
Nonparticipants (Previous Participants)	0	---	---	---	---	---	---	---	---	---	---	---	---	---	---	---	---	---	---	---	0	---	---
Homeless Participants at Non-Title I Schools	1	---	---	---	---	---	---	---	---	---	---	---	---	---	---	---	---	---	---	---	4	---	---
Nonparticipants (Not Previous Participants)	174	2071	44	1	8	5.4	67	5.0	63	1.2	41	7.3	61	1.0	32	0.6	21	12.7	63	364	22	1	
No Information Provided	2	---	---	---	---	---	---	---	---	---	---	---	---	---	---	---	---	---	---	---	3	---	---
Migrant	3	---	---	---	---	---	---	---	---	---	---	---	---	---	---	---	---	---	---	---	6	33	0
Yes	380	2054	35	1	7	5.2	65	4.8	60	1.2	39	6.9	57	1.0	32	0.6	21	12.2	61	744	17	0	
No	2	---	---	---	---	---	---	---	---	---	---	---	---	---	---	---	---	---	---	---	3	---	---
No Information Provided	0	---	---	---	---	---	---	---	---	---	---	---	---	---	---	---	---	---	---	---	0	---	---
Limited English Proficient	65	2003	17	0	2	4.6	57	4.0	50	1.0	33	6.0	50	0.8	28	0.5	17	10.6	53	97	9	0	
Current LEP	6	2026	33	0	33	4.2	52	4.3	54	0.8	28	5.5	46	1.0	33	0.5	17	11.0	55	12	17	0	
Non-LEP (Monitored 1st Year)	4	---	---	---	---	---	---	---	---	---	---	---	---	---	---	---	---	---	---	---	6	0	0
Non-LEP (Monitored 2nd Year)	309	2064	39	1	7	5.4	67	4.9	62	1.2	40	7.1	59	1.0	33	0.6	21	12.5	63	636	18	0	
Other Non-LEP	1	---	---	---	---	---	---	---	---	---	---	---	---	---	---	---	---	---	---	---	2	---	---
No Information Provided	1	---	---	---	---	---	---	---	---	---	---	---	---	---	---	---	---	---	---	---	2	---	---
Bilingual/ESL Program	16	2037	31	0	0	4.9	61	4.4	55	1.1	38	6.8	57	0.9	31	0.8	25	11.5	58	21	5	0	
Bilingual	335	2061	38	1	7	5.3	67	4.9	61	1.2	40	7.0	59	1.0	33	0.6	21	12.5	62	677	17	0	
ESL	1	---	---	---	---	---	---	---	---	---	---	---	---	---	---	---	---	---	---	---	2	---	---
Neither	1	---	---	---	---	---	---	---	---	---	---	---	---	---	---	---	---	---	---	---	0	---	---
No Information Provided	0	---	---	---	---	---	---	---	---	---	---	---	---	---	---	---	---	---	---	---	0	---	---
Special Education	385	2053	35	1	6	5.2	65	4.8	60	1.2	39	6.9	57	1.0	32	0.6	21	12.1	61	753	17	0	
Yes	0	---	---	---	---	---	---	---	---	---	---	---	---	---	---	---	---	---	---	---	0	---	---
No	0	---	---	---	---	---	---	---	---	---	---	---	---	---	---	---	---	---	---	---	0	---	---
No Information Provided	0	---	---	---	---	---	---	---	---	---	---	---	---	---	---	---	---	---	---	---	0	---	---
Gifted/Talented	1	---	---	---	---	---	---	---	---	---	---	---	---	---	---	---	---	---	---	---	4	---	---
Participants	382	2053	35	1	7	5.2	65	4.8	60	1.2	39	6.9	57	1.0	32	0.6	21	12.1	61	746	16	0	
Nonparticipants	2	---	---	---	---	---	---	---	---	---	---	---	---	---	---	---	---	---	---	---	3	---	---
No Information Provided	0	---	---	---	---	---	---	---	---	---	---	---	---	---	---	---	---	---	---	---	0	---	---
At-Risk	332	2056	35	1	7	5.3	66	4.8	60	1.2	39	6.9	58	1.0	33	0.6	21	12.3	61	654	16	0	
Yes	53	2034	34	2	4	5.0	62	4.5	56	1.1	37	6.6	55	0.8	26	0.5	18	11.4	57	99	20	1	
No	0	---	---	---	---	---	---	---	---	---	---	---	---	---	---	---	---	---	---	---	0	---	---
No Information Provided	0	---	---	---	---	---	---	---	---	---	---	---	---	---	---	---	---	---	---	---	0	---	---
Career/Technical Education	120	2053	29	2	8	5.4	67	4.9	61	1.2	39	7.0	58	1.0	34	0.6	21	11.8	59	239	16	1	
Elective	72	2034	26	0	0	4.8	60	4.4	55	1.1	37	6.5	55	0.9	30	0.5	16	11.8	59	152	16	0	
Coherent Sequence	51	2046	37	0	6	5.1	64	4.9	61	1.2	39	6.7	56	0.8	27	0.6	19	12.3	61	87	20	0	
Tech Prep	141	2066	43	1	9	5.4	67	4.8	60	1.2	41	7.0	58	1.0	33	0.7	24	12.6	63	272	16	0	
No	1	---	---	---	---	---	---	---	---	---	---	---	---	---	---	---	---	---	---	---	3	---	---
No Information Provided	0	---	---	---	---	---	---	---	---	---	---	---	---	---	---	---	---	---	---	---	0	---	---

* Written Composition information can be found on the Summary Report and Written Performance Summary Report.



Special Education Students

	Number of Students Tested	Average Scale Score	Percent Met Standard	Percent Commended Performance	Results for Each Objective										All Tests Taken		
					1		2		3		4		5		Number of Students Tested	Percent Met Standard	Percent Commended Performance
					Issues and Events in U.S. History	Geographic Influences on History	Economic and Social Influences on History	Political Influences on History	Critical-Thinking Skills								
					Number of Items Tested in Each Objective												
					13	9	13	9	11								
Average Number of Items Correct / Average Percent of Items Correct																	
All Special Education Students	326	2096	39	3	5.5	42	4.9	54	6.3	48	4.4	49	6.0	54	753	17	0
Male	205	2099	42	4	5.6	43	4.8	53	6.2	48	4.5	49	6.2	56	489	18	0
Female	121	2091	35	2	5.2	40	4.9	55	6.4	49	4.2	47	5.6	51	264	14	0
No Information Provided	0	---	---	---	---	---	---	---	---	---	---	---	---	---	0	---	---
Native American	0	---	---	---	---	---	---	---	---	---	---	---	---	---	0	---	---
Asian	4	---	---	---	---	---	---	---	---	---	---	---	---	---	12	42	0
African American	60	2069	33	2	4.6	35	4.5	50	5.7	44	4.3	48	5.6	51	137	11	1
Hispanic	184	2073	32	1	5.1	39	4.6	51	5.8	45	4.1	45	5.6	51	402	13	0
White	75	2173	61	12	7.1	54	5.7	64	7.7	59	5.2	58	7.1	64	199	27	1
No Information Provided	3	---	---	---	---	---	---	---	---	---	---	---	---	---	3	---	---
Economically Disadvantaged	177	2071	31	2	4.9	37	4.6	51	5.8	45	4.1	45	5.6	51	366	13	0
Free Meals	21	2114	52	0	6.0	46	5.2	58	6.9	53	4.6	51	6.4	58	53	19	0
Reduced Meals	19	2082	42	0	5.5	43	5.0	56	5.8	45	4.4	49	5.3	48	50	10	0
Other	107	2135	50	7	6.3	49	5.2	58	7.0	54	4.8	54	6.7	60	281	22	1
No Information Provided	2	---	---	---	---	---	---	---	---	---	---	---	---	---	3	---	---
Title I, Part A Schoolwide Program Participants	172	2082	36	2	5.2	40	4.8	53	6.0	46	4.2	46	5.7	52	379	11	0
Targeted Assistance Participants	1	---	---	---	---	---	---	---	---	---	---	---	---	---	3	---	---
Nonparticipants (Previous Participants)	0	---	---	---	---	---	---	---	---	---	---	---	---	---	0	---	---
Homeless Participants at Non-Title I Schools	2	---	---	---	---	---	---	---	---	---	---	---	---	---	4	---	---
Nonparticipants (Not Previous Participants)	148	2110	43	5	5.8	45	4.9	55	6.5	50	4.6	51	6.3	57	364	22	1
No Information Provided	3	---	---	---	---	---	---	---	---	---	---	---	---	---	3	---	---
Migrant	1	---	---	---	---	---	---	---	---	---	---	---	---	---	6	33	0
Yes	322	2096	39	3	5.5	42	4.9	54	6.3	48	4.4	48	6.0	54	744	17	0
No	3	---	---	---	---	---	---	---	---	---	---	---	---	---	3	---	---
No Information Provided	3	---	---	---	---	---	---	---	---	---	---	---	---	---	3	---	---
Limited English Proficient	54	2047	24	0	4.6	35	4.1	46	5.4	41	3.8	42	4.9	44	97	9	0
Current LEP	7	2054	29	0	4.4	34	5.0	56	5.0	38	3.3	37	5.7	52	12	17	0
Non-LEP (Monitored 1st Year)	2	---	---	---	---	---	---	---	---	---	---	---	---	---	6	0	0
Non-LEP (Monitored 2nd Year)	261	2107	43	4	5.7	44	5.0	56	6.5	50	4.5	50	6.2	56	636	18	0
Other Non-LEP	2	---	---	---	---	---	---	---	---	---	---	---	---	---	2	---	---
No Information Provided	0	---	---	---	---	---	---	---	---	---	---	---	---	---	2	---	---
Bilingual/ESL Program	17	2060	35	0	4.6	36	5.0	56	5.5	42	3.6	41	5.4	49	21	5	0
Bilingual	281	2103	41	4	5.6	43	4.9	55	6.4	49	4.5	50	6.1	56	677	17	0
ESL	2	---	---	---	---	---	---	---	---	---	---	---	---	---	2	---	---
Neither	2	---	---	---	---	---	---	---	---	---	---	---	---	---	2	---	---
No Information Provided	0	---	---	---	---	---	---	---	---	---	---	---	---	---	0	---	---
Special Education	326	2096	39	3	5.5	42	4.9	54	6.3	48	4.4	49	6.0	54	753	17	0
Yes	0	---	---	---	---	---	---	---	---	---	---	---	---	---	0	---	---
No	0	---	---	---	---	---	---	---	---	---	---	---	---	---	0	---	---
No Information Provided	0	---	---	---	---	---	---	---	---	---	---	---	---	---	0	---	---
Gifted/Talented	0	---	---	---	---	---	---	---	---	---	---	---	---	---	4	---	---
Participants	323	2096	39	3	5.5	42	4.9	54	6.3	48	4.4	49	6.0	54	746	16	0
Nonparticipants	3	---	---	---	---	---	---	---	---	---	---	---	---	---	3	---	---
No Information Provided	0	---	---	---	---	---	---	---	---	---	---	---	---	---	0	---	---
At-Risk	281	2094	40	3	5.4	41	4.9	54	6.2	48	4.4	49	5.9	54	654	16	0
Yes	45	2110	38	7	6.1	47	4.7	52	6.4	49	4.1	46	6.4	58	99	20	1
No	0	---	---	---	---	---	---	---	---	---	---	---	---	---	0	---	---
No Information Provided	0	---	---	---	---	---	---	---	---	---	---	---	---	---	0	---	---
Career/Technical Education	110	2091	39	5	5.3	41	4.9	55	6.2	48	4.3	47	5.8	53	239	16	1
Elective	56	2071	23	4	4.7	36	4.4	49	5.7	44	4.0	44	5.6	51	152	16	0
Coherent Sequence	28	2067	39	0	5.2	40	4.5	50	5.5	43	4.3	47	5.3	48	87	20	0
Tech Prep	130	2117	46	3	6.0	46	5.1	56	6.7	51	4.7	52	6.4	58	272	16	0
No	2	---	---	---	---	---	---	---	---	---	---	---	---	---	3	---	---
No Information Provided	0	---	---	---	---	---	---	---	---	---	---	---	---	---	0	---	---

"---" = No Data Reported
For Fewer Than Five Students



Special Education Students

	Number of Students Tested	Average Scale Score	Percent Met Standard	Percent Commended Performance	Results for Each Objective										All Tests Taken		
					1		2		3		4		5		Number of Students Tested	Percent Met Standard	Percent Commended Performance
					Nature of Science	Organization of Living Systems	Interdependence of Organisms and the Environment	Structures and Properties of Matter	Motion, Forces, and Energy								
					Number of Items Tested in Each Objective												
					17	8	8	11	11								
Average Number of Items Correct / Average Percent of Items Correct																	
All Special Education Students	518	2029	22	0	7.3	43	3.0	37	4.1	51	4.3	39	5.0	45	753	17	0
Male	314	2029	22	0	7.2	42	2.9	36	4.0	50	4.3	39	5.3	48	489	18	0
Female	204	2029	22	0	7.5	44	3.1	39	4.1	51	4.5	40	4.5	41	264	14	0
No Information Provided	0	----	----	----	----	----	----	----	----	----	----	----	----	----	0	----	----
Native American	0	----	----	----	----	----	----	----	----	----	----	----	----	----	0	----	----
Asian	8	2062	38	0	8.4	49	3.0	38	4.1	52	5.6	51	5.5	50	12	42	0
African American	102	2016	14	0	7.2	42	2.8	35	3.8	47	4.2	38	4.6	42	137	11	1
Hispanic	288	2015	17	0	6.8	40	2.9	36	3.8	48	4.2	38	4.8	43	402	13	0
White	118	2073	40	1	8.6	50	3.3	42	4.9	61	4.8	43	5.9	53	199	27	1
No Information Provided	2	----	----	----	----	----	----	----	----	----	----	----	----	----	3	----	----
Economically Disadvantaged	258	2011	16	0	6.9	40	2.8	35	3.7	47	4.1	37	4.6	42	366	13	0
Free Meals	38	2035	29	0	6.8	40	3.1	39	4.2	52	4.7	43	5.5	50	53	19	0
Reduced Meals	34	2034	15	0	7.3	43	3.3	42	4.1	51	4.9	44	4.6	41	50	10	0
Other	186	2052	31	1	8.0	47	3.1	39	4.5	56	4.5	41	5.6	51	281	22	1
No Information Provided	2	----	----	----	----	----	----	----	----	----	----	----	----	----	3	----	----
Title I, Part A Schoolwide Program Participants	276	2020	18	0	7.0	41	2.9	36	3.9	49	4.3	39	4.9	44	379	11	0
Targeted Assistance Participants	3	----	----	----	----	----	----	----	----	----	----	----	----	----	3	----	----
Nonparticipants (Previous Participants)	0	----	----	----	----	----	----	----	----	----	----	----	----	----	0	----	----
Homeless Participants at Non-Title I Schools	3	----	----	----	----	----	----	----	----	----	----	----	----	----	4	----	----
Nonparticipants (Not Previous Participants)	234	2039	26	0	7.7	45	3.1	38	4.2	53	4.4	40	5.1	47	364	22	1
No Information Provided	2	----	----	----	----	----	----	----	----	----	----	----	----	----	3	----	----
Migrant	2	----	----	----	----	----	----	----	----	----	----	----	----	----	6	33	0
Yes	514	2029	22	0	7.3	43	3.0	37	4.1	51	4.3	39	5.0	45	744	17	0
No	2	----	----	----	----	----	----	----	----	----	----	----	----	----	3	----	----
No Information Provided	2	----	----	----	----	----	----	----	----	----	----	----	----	----	3	----	----
Limited English Proficient	77	1993	10	0	5.8	34	2.8	35	3.5	44	4.1	37	4.5	40	97	9	0
Current LEP	9	2060	44	0	7.8	46	3.4	43	5.1	64	4.7	42	5.3	48	12	17	0
Non-LEP (Monitored 1st Year)	4	----	----	----	----	----	----	----	----	----	----	----	----	----	6	0	0
Non-LEP (Monitored 2nd Year)	427	2035	24	0	7.6	44	3.0	38	4.1	52	4.4	40	5.1	46	636	18	0
Other Non-LEP	1	----	----	----	----	----	----	----	----	----	----	----	----	----	2	----	----
No Information Provided	0	----	----	----	----	----	----	----	----	----	----	----	----	----	2	----	----
Bilingual/ESL Program	16	1977	6	0	5.9	35	2.1	27	3.3	41	4.1	37	3.8	34	21	5	0
Bilingual	461	2035	24	0	7.5	44	3.0	38	4.1	52	4.4	40	5.1	46	677	17	0
ESL	1	----	----	----	----	----	----	----	----	----	----	----	----	----	2	----	----
Neither	1	----	----	----	----	----	----	----	----	----	----	----	----	----	2	----	----
No Information Provided	0	----	----	----	----	----	----	----	----	----	----	----	----	----	1	----	----
Special Education	518	2029	22	0	7.3	43	3.0	37	4.1	51	4.3	39	5.0	45	753	17	0
Yes	0	----	----	----	----	----	----	----	----	----	----	----	----	----	0	----	----
No	0	----	----	----	----	----	----	----	----	----	----	----	----	----	0	----	----
No Information Provided	0	----	----	----	----	----	----	----	----	----	----	----	----	----	0	----	----
Gifted/Talented	0	----	----	----	----	----	----	----	----	----	----	----	----	----	4	----	----
Participants	516	2029	22	0	7.3	43	3.0	37	4.1	51	4.3	39	5.0	45	746	16	0
Nonparticipants	2	----	----	----	----	----	----	----	----	----	----	----	----	----	3	----	----
No Information Provided	0	----	----	----	----	----	----	----	----	----	----	----	----	----	0	----	----
At-Risk	454	2030	22	0	7.3	43	3.0	38	4.0	50	4.4	40	5.0	45	654	16	0
Yes	64	2022	19	0	7.1	42	2.8	35	4.2	53	3.9	36	5.0	46	99	20	1
No	0	----	----	----	----	----	----	----	----	----	----	----	----	----	0	----	----
No Information Provided	0	----	----	----	----	----	----	----	----	----	----	----	----	----	0	----	----
Career/Technical Education	167	2027	23	0	7.1	42	3.1	38	4.1	51	4.3	39	4.9	45	239	16	1
Elective	93	2015	13	0	6.8	40	2.8	36	3.8	48	4.4	40	4.5	41	152	16	0
Coherent Sequence	55	2045	31	0	7.9	47	2.9	36	4.4	55	4.6	42	5.2	47	87	20	0
Tech Prep	201	2034	23	0	7.5	44	3.0	38	4.1	51	4.2	39	5.2	47	272	16	0
No	2	----	----	----	----	----	----	----	----	----	----	----	----	----	3	----	----
No Information Provided	0	----	----	----	----	----	----	----	----	----	----	----	----	----	0	----	----

"----" = No Data Reported
For Fewer Than Five Students

Written Performance Summary Report

Report Date: APRIL 2009
Date of Testing: MARCH 2009

All Students

Number Tested: 3678

"---" = No Data Reported For
Fewer Than Five Students

Written Composition Summary

Written Composition Rating Summary

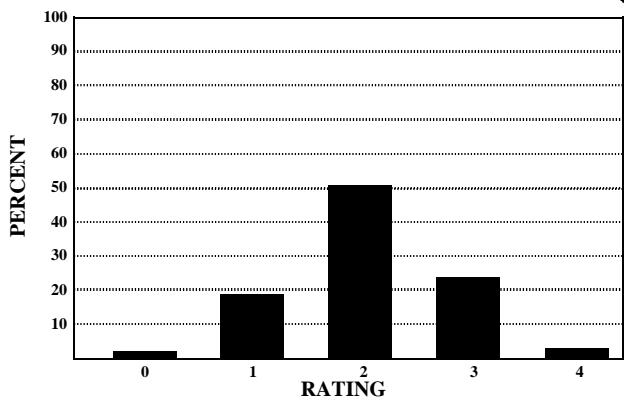

RATING	0	1	2	3	4
Number	79	704	1881	889	125
Percent	2	19	51	24	3

Analytic Information Summary

Analytic Category

Analytic Category	Written Composition	
	Rating of 0	Rating of 1
	Number of Papers	
1. Weak Focus and Coherence	0	80
2. Weak or Illogical Organization	2	153
3. Weak Development of Ideas	3	462
4. Little or No Sense of Voice	0	0
5. Little or No Control of Conventions	9	621
6. Off Topic Response	7	*
7. Indecipherable Response	0	*
8. Insufficient Response	22	*
9. No Writing Attempted	50	*

Papers receiving *Written Composition Ratings* of 0 or 1 were scored analytically.

For each category the number of papers having that deficiency is indicated. A student's paper may be listed in more than one category.

Papers receiving *Written Composition Ratings* of 2, 3, or 4 were not scored analytically.

* *Analytic Category* is not given for a rating of 1.

Short Answer Summary

Literary Selection

Objective 2

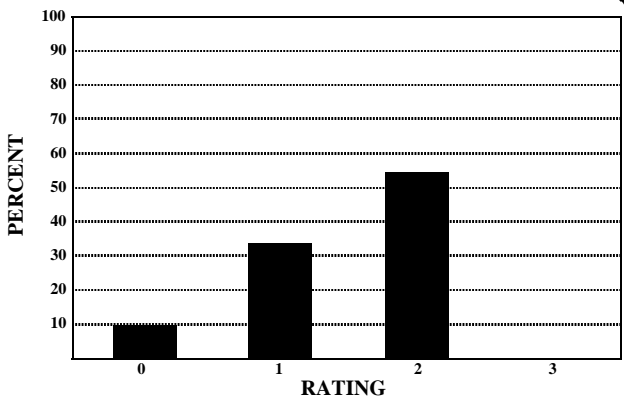

RATING	0	1	2	3
Number	374	1263	2036	5
Percent	10	34	55	0

Expository Selection

Objective 3

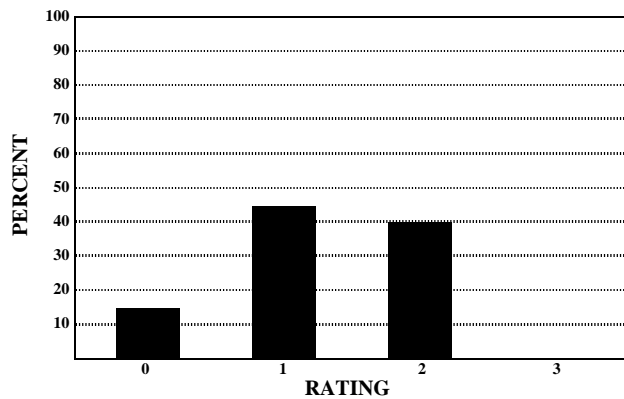

RATING	0	1	2	3
Number	540	1654	1484	0
Percent	15	45	40	0

Connecting Selections

Objective 3

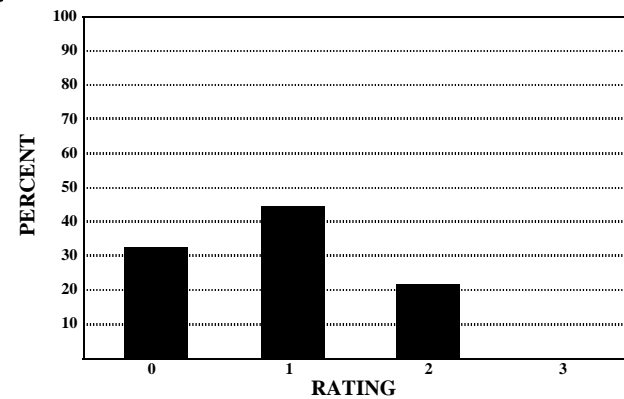

RATING	0	1	2	3
Number	1210	1652	813	3
Percent	33	45	22	0

Written Performance Summary Report

Report Date: APRIL 2009
Date of Testing: MARCH 2009

All Students Not in Special Education

Number Tested: 3293

"---" = No Data Reported For
Fewer Than Five Students

Written Composition Summary

Written Composition Rating Summary

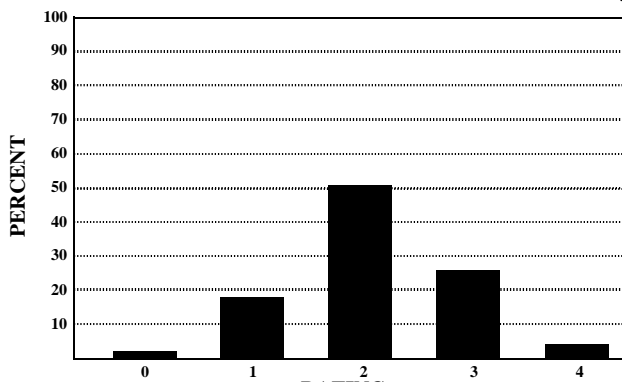

Rating	0	1	2	3	4
Number	57	584	1686	844	122
Percent	2	18	51	26	4

Analytic Information Summary

Analytic Category

Analytic Category	Written Composition	
	Rating of 0	Rating of 1
	Number of Papers	
1. Weak Focus and Coherence	0	70
2. Weak or Illogical Organization	2	133
3. Weak Development of Ideas	3	365
4. Little or No Sense of Voice	0	0
5. Little or No Control of Conventions	7	519
6. Off Topic Response	7	*
7. Indecipherable Response	0	*
8. Insufficient Response	14	*
9. No Writing Attempted	36	*

Papers receiving *Written Composition Ratings* of 0 or 1 were scored analytically.

For each category the number of papers having that deficiency is indicated. A student's paper may be listed in more than one category.

Papers receiving *Written Composition Ratings* of 2, 3, or 4 were not scored analytically.

* *Analytic Category* is not given for a rating of 1.

Short Answer Summary

Literary Selection

Objective 2

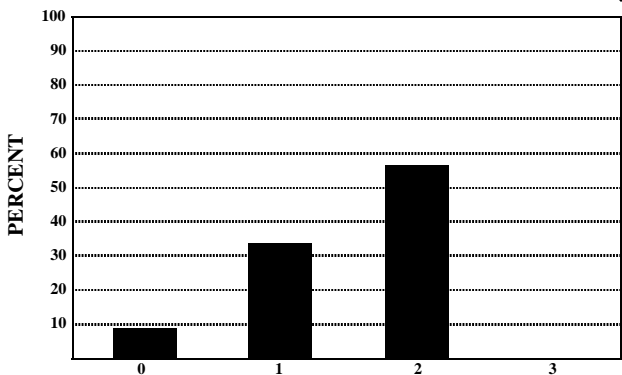

Rating	0	1	2	3
Number	289	1113	1886	5
Percent	9	34	57	0

Expository Selection

Objective 3

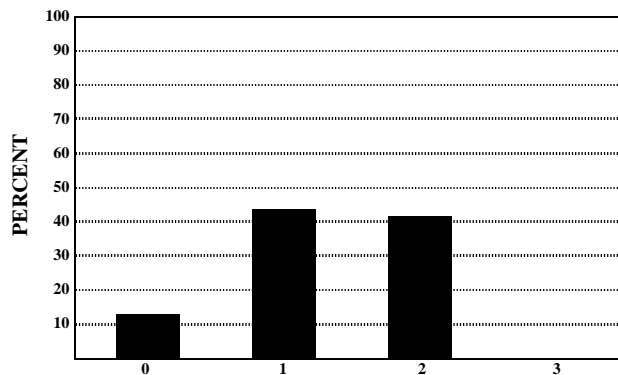

Rating	0	1	2	3
Number	437	1459	1397	0
Percent	13	44	42	0

Connecting Selections

Objective 3

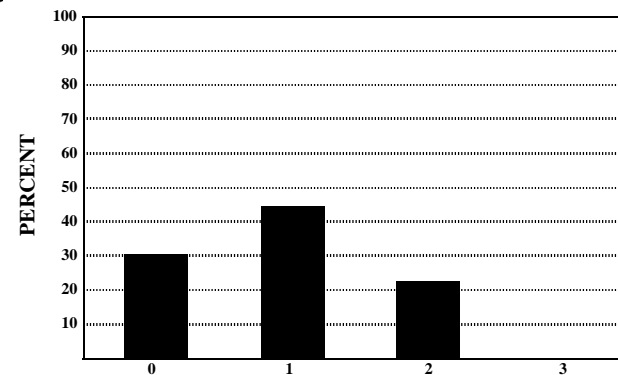

Rating	0	1	2	3
Number	1022	1497	771	3
Percent	31	45	23	0

Written Performance Summary Report

Report Date: APRIL 2009
Date of Testing: MARCH 2009

Special Education Students

Number Tested: 385

"---" = No Data Reported For Fewer Than Five Students

Written Composition Summary

Written Composition Rating Summary

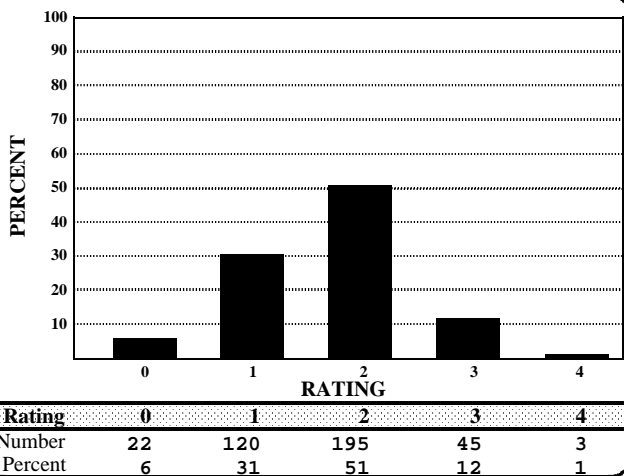

Analytic Information Summary

Analytic Category

Analytic Category	Written Composition	
	Rating of 0	Rating of 1
	Number of Papers	
1. Weak Focus and Coherence	0	10
2. Weak or Illogical Organization	0	20
3. Weak Development of Ideas	0	97
4. Little or No Sense of Voice	0	0
5. Little or No Control of Conventions	2	102
6. Off Topic Response	0	*
7. Indecipherable Response	0	*
8. Insufficient Response	8	*
9. No Writing Attempted	14	*

Papers receiving **Written Composition Ratings** of 0 or 1 were scored analytically.
For each category the number of papers having that deficiency is indicated. A student's paper may be listed in more than one category.
Papers receiving **Written Composition Ratings** of 2, 3, or 4 were not scored analytically.

* Analytic Category is not given for a rating of 1.

Short Answer Summary

Literary Selection

Objective 2

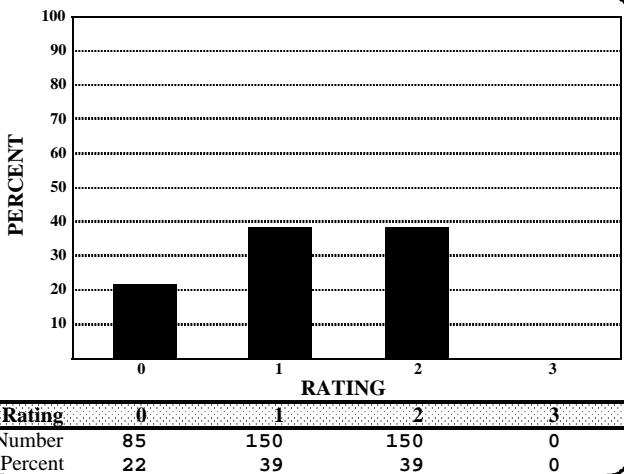

Expository Selection

Objective 3

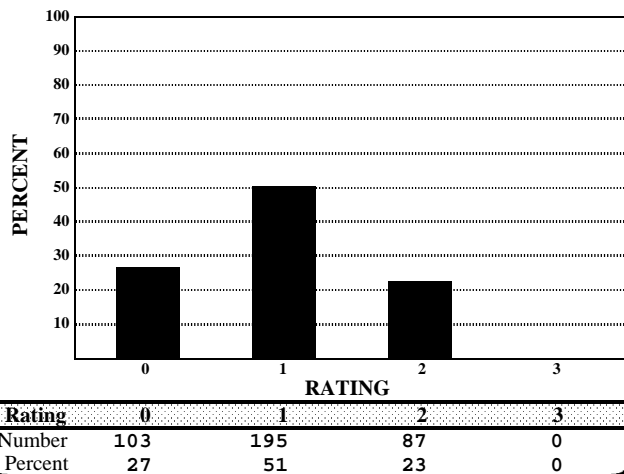

Connecting Selections

Objective 3

