

***Secondary School
Completion and Dropouts
in Texas Public Schools
1998-99***

Supplemental District Data

Alphabetic by District

Texas Education Agency
Austin, Texas

January 2001

Citation. Texas Education Agency. 2001. *Secondary school completion and dropouts in Texas public schools, 1998-99: Supplemental district data* (GE01 601 03). Austin, TX: Author.

Keywords. *Secondary school completion; high school; annual dropout rates; longitudinal dropout rates.*

Material in this publication is not copyrighted and may be reproduced. The Texas Education Agency would appreciate credit for the material used and a copy of the reprint. Additional information about this report may be obtained from the Division of Research and Evaluation at (512) 475-3523, or from the Research and Evaluation website at <http://www.tea.state.tx.us/research/>.

Commissioner of Education

Jim Nelson

Department of Finance and Accountability

Ron McMichael
Deputy Commissioner

Department of Accountability Reporting and Research

Criss Cloudt
Associate Commissioner

Research and Evaluation Division

Nancy MacCabe
Director

Project Staff

Karen Dvorak
Linda A. Roska
Catherine A. Christner
Spring W. Lee

**Secondary School Completion and Dropouts
in Texas Public Schools, 1998-99:
Supplemental District Data**

Contents

Introduction	1
Calculations	1
District Listings.....	3
Table 1. Annual and Longitudinal Dropout Rates, 1999: Twenty Largest Districts by Enrollment	3
Table 2. Annual Dropout Rates, Grades 7-12, by Student Group, 1998-99: District Listing	7
Table 3. Longitudinal Dropout and Completion Rates, Grades 9-12, by Student Group, Classes of 1998 and 1999: District Listing.....	27
Notes on Tables 1 through 3.....	162
Figure 1. Comparing Annual and Longitudinal Dropout Counts at the District Level.....	163
Table 4. Reprint of 1997-98 and 1998-99 Returning and Non-Returning Students, Grades 7-12, by District.....	167
Notes on Table 4	215
Annual Dropout Rates by District Characteristic	217
Table 5. Annual Dropout Rates, Grades 7-12, by District Characteristic, 1998-99	217
Longitudinal Rates by District Characteristic	223
Table 6. Longitudinal Dropout Rates, Grades 9-12, by District Characteristic, Class of 1999	223
Notes on Tables 5 and 6.....	228
References.....	231

Secondary School Completion and Dropouts in Texas Public Schools, 1998-99: Supplemental District Data

Introduction

The data tables and listings in this report provide secondary school completion and dropout data at the district level as a supplement to *Secondary School Completion and Dropouts in Texas Public Schools, 1998-99* (Texas Education Agency (TEA), 2001a). This supplement includes annual dropout rates and the new longitudinal rates for secondary school graduates, General Educational Development (GED) recipients, continuing students, and dropouts. District-by-district listings of 1998-99 annual dropout rates and completion/student status rates for the classes of 1998 and 1999 are presented. Also included is a table with selected rates for the 20 largest school districts. A schematic is provided illustrating the relationship, at the district level, of annual and longitudinal dropout counts. In addition, the district listing of returning and non-returning students has been reproduced. Finally, tables are presented allowing comparisons of average annual dropout and longitudinal dropout rates for district groupings based on a variety of enrollment, staffing, and financial characteristics. Supplemental listings at the county, district, and campus level are available in *Secondary School Completion and Dropouts in Texas Public Schools, 1998-99: County, District, and Campus Listings* (TEA, 2001b) and *Secondary School Completion and Dropouts in Texas Public Schools, 1998-99: District and Campus Listings* (TEA, 2001c).

Calculations

All data used in this report were collected and reported by Texas school districts and charter schools through the Public Education Information Management System (PEIMS) maintained by the TEA. The rate calculations are the same as those used in the Academic Excellence Indicator System (AEIS).

The annual dropout rate in this report is the percentage of students who dropped out of Grades 7-12 during the 1998-99 school year:

$$\text{annual dropout rate} = \frac{\text{number of dropouts during the school year}}{\text{total number of students served during the school year}} \times 100$$

Dropouts are defined and counted as per *1998-99 Public Education Information Management System Data Standards* (TEA, 1998), the *1999-2000 Public Education Information Management System Data Standards* (TEA, 1999a), the *2000 Accountability Manual* (TEA, 2000), and *Secondary School Completion and Dropouts in Texas Public Schools, 1998-99* (TEA, 2001a). The total number of students in the denominator is the cumulative number of students in attendance in the district at any time during the school year. The 1998-99 annual dropout rate is a base indicator in the 2000 campus and district ratings.

This year, TEA has introduced a new set of longitudinal rates. These rates show the high school outcomes for the members of a Grade 9 cohort of students. Students who transferred out are removed from the

cohort. Students who transferred in on grade-level are added to the cohort. The final status of each student is determined the year graduation was expected, or four years after entering Grade 9. The final four outcomes included are: graduated, received a GED certificate, continued high school, or dropped out. As an example, the longitudinal rate for graduates is calculated by dividing the number of students who graduated by the number of students in the cohort:

$$\text{longitudinal rate, graduated} = \frac{\text{number of students graduating by year 4}}{(\text{number of students entering Grade 9}) - (\text{transfers out}) + (\text{transfers in})} \times 100$$

Longitudinal rates for GED recipients, students who continued high school, and dropouts are calculated in a similar manner. The sum of the four rates is equal to 100 percent. This year, rates are reported for two years: the class of 1998, or the 1994-95 Grade 9 cohort, and the class of 1999, or the 1995-96 Grade 9 cohort. The class of 1998 and class of 1999 longitudinal rates are report-only indicators in the 2000 AEIS.

Table 1

**Annual and Longitudinal Dropout Rates, 1999:
Twenty Largest Districts by Enrollment**

Table 1. Annual and Longitudinal Dropout Rates, 1999: Twenty Largest Districts by Enrollment

District	Annual Grades 7-12 1998-99		Number in Cohort	Longitudinal Grade 9 Cohort Class of 1999			
	Total Students	Dropout Rate %		Graduated	Rate %		
					Received GED	Continued HS	Dropped Out
Houston ISD	85,551	3.9	11,269	59.6	5.8	12.1	22.5
Dallas ISD	65,450	1.3	6,910	74.6	3.2	12.1	10.1
Fort Worth ISD	34,418	4.3	4,236	71.0	2.7	9.1	17.2
Austin ISD	33,408	3.7	4,139	72.5	3.3	11.9	12.3
Northside ISD	29,851	1.9	4,087	77.9	4.7	8.5	9.0
El Paso ISD	29,602	1.2	3,868	78.5	3.9	11.8	5.7
San Antonio ISD	27,688	2.1	3,209	70.3	3.7	12.1	13.8
Cypress- Fairbanks ISD	26,845	0.4	3,496	86.6	3.3	7.0	3.0
Arlington ISD	25,471	2.2	3,269	76.8	5.4	7.6	10.3
Fort Bend ISD	25,300	0.7	3,211	86.3	2.8	6.4	4.5
Ysleta ISD	23,460	2.9	3,516	69.7	2.5	17.7	10.0
North East ISD	23,433	1.1	3,162	81.7	3.8	8.2	6.3
Garland ISD	21,864	0.5	2,449	85.2	5.2	6.0	3.6
Aldine ISD	21,036	1.5	2,527	69.4	3.1	15.4	12.1
Plano ISD	19,968	0.2	2,704	87.8	6.1	4.0	2.1
Corpus Christi ISD	19,631	1.7	2,597	69.1	5.2	14.6	11.1
Pasadena ISD	18,072	1.6	2,141	77.8	5.2	7.0	10.0
Alief ISD	17,968	1.5	2,005	74.5	4.2	12.9	8.4
Brownsville ISD	17,421	1.3	2,433	71.6	3.9	12.6	11.8
Richardson ISD	16,099	0.8	2,010	86.5	3.1	5.1	5.3
Twenty Largest Districts							
Lowest		0.2		59.5	2.7	4.0	2.1
Average		1.7		76.4	4.1	10.1	9.5
Highest		4.3		87.8	6.1	17.7	22.5
State Average		1.6		79.5	4.0	8.0	8.5

Notes. The 20 largest districts represent approximately 33 percent of Grade 7-12 public school students in the state. ISD = Independent School District. GED = General Educational Development. HS = high school.

Table 2
Annual Dropout Rates, Grades 7-12, by Student Group, 1998-99:
District Listing

Table 2. Annual Dropout Rates, Grades 7-12, by Student Group, 1998-99: District Listing

District Number	District	All Students			Rate by Student Group %			
		Dropouts	Total	Rate %	Afr. Am.	Hispanic	White	Econ. Dis.
109901	ABBOTT ISD	0	134	0.0	0.0	0.0	0.0	0.0
095901	ABERNATHY ISD	3	447	0.7	-	-	-	-
221901	ABILENE ISD	145	9,002	1.6	1.7	3.1	1.0	2.0
014901	ACADEMY ISD	0	495	0.0	0.0	0.0	0.0	0.0
101810	ACADEMY OF ACCELERATED LEARNIN	28	162	17.3	19.6	4.8	0.0	16.1
212801	ACADEMY OF SKILLS & KNOWLEDGE	0	36	0.0	0.0	0.0	0.0	0.0
178801	ACADEMY OF TRANSITIONAL STUDIE	39	439	8.9	0.0	9.0	13.0	10.2
180903	ADRIAN ISD	0	61	0.0	0.0	0.0	0.0	0.0
178901	AGUA DULCE ISD	4	212	1.9	-	-	-	-
015901	ALAMO HEIGHTS ISD	13	2,164	0.6	2.9	1.3	0.3	0.6
250906	ALBA-GOLDEN ISD	2	401	0.5	-	-	-	-
209901	ALBANY ISD	6	289	2.1	0.0	5.9	1.6	4.3
101902	ALDINE ISD	310	21,036	1.5	1.5	1.6	1.2	1.0
184907	ALEDO ISD	3	1,376	0.2	-	-	-	-
125901	ALICE ISD	37	2,824	1.3	3.8	1.4	0.5	1.5
101903	ALIEF ISD	276	17,968	1.5	1.5	2.1	1.1	1.4
043901	ALLEN ISD	7	4,464	0.2	0.0	0.4	0.2	0.0
242904	ALLISON ISD	0	36	0.0	0.0	0.0	0.0	0.0
022901	ALPINE ISD	4	618	0.6	-	-	-	-
037901	ALTO ISD	9	318	2.8	1.5	0.0	4.2	2.2
126901	ALVARADO ISD	10	1,517	0.7	0.0	1.2	0.6	0.7
020901	ALVIN ISD	35	5,293	0.7	0.0	0.7	0.7	0.5
249901	ALVORD ISD	3	222	1.4	-	-	-	-
188901	AMARILLO ISD	199	13,123	1.5	2.2	2.8	0.8	1.6
227801	AMERICAN INSTITUTE FOR LEARNIN	152	509	29.9	30.8	38.7	14.5	34.4
140901	AMHERST ISD	1	112	0.9	-	-	-	-
036901	ANAHUAC ISD	1	706	0.1	-	-	-	-
093901	ANDERSON-SHIRO CONS ISD	1	290	0.3	-	-	-	-
002901	ANDREWS ISD	9	1,721	0.5	0.0	1.2	0.0	0.5
020902	ANGLETON ISD	10	3,259	0.3	0.2	0.2	0.4	0.0
043902	ANNA ISD	0	456	0.0	0.0	0.0	0.0	0.0
127901	ANSON ISD	1	422	0.2	-	-	-	-
071906	ANTHONY ISD	0	386	0.0	0.0	0.0	0.0	0.0
110901	ANTON ISD	0	173	0.0	0.0	0.0	0.0	0.0
228905	APPLE SPRINGS ISD	1	135	0.7	-	-	-	-
109912	AQUILLA ISD	0	98	0.0	0.0	0.0	0.0	0.0
004901	ARANSAS COUNTY ISD	13	1,805	0.7	0.0	1.2	0.6	0.4
205901	ARANSAS PASS ISD	8	1,025	0.8	0.0	1.1	0.6	0.6
005901	ARCHER CITY ISD	2	304	0.7	-	-	-	-
061910	ARGYLE ISD	0	172	0.0	0.0	0.0	0.0	0.0
220901	ARLINGTON ISD	548	25,471	2.2	3.0	4.2	1.3	2.5
212901	ARP ISD	1	445	0.2	-	-	-	-
064901	ASHERTON ISD	3	164	1.8	-	-	-	-
217901	ASPERMONT ISD	1	187	0.5	-	-	-	-
107901	ATHENS ISD	30	1,734	1.7	3.2	2.4	1.3	2.1
034901	ATLANTA ISD	2	949	0.2	-	-	-	-
061907	AUBREY ISD	2	451	0.4	-	-	-	-
227901	AUSTIN ISD	1,235	33,408	3.7	5.2	5.2	1.6	4.2
196901	AUSTWELL-TIVOLI ISD	2	98	2.0	-	-	-	-
070901	AVALON ISD	0	132	0.0	0.0	0.0	0.0	0.0
194902	AVERY ISD	1	178	0.6	-	-	-	-
034902	AVINGER ISD	0	80	0.0	0.0	0.0	0.0	0.0
161918	AXTELL ISD	3	555	0.5	-	-	-	-
220915	AZLE ISD	45	2,992	1.5	0.0	0.7	1.5	1.9
030903	BAIRD ISD	1	229	0.4	-	-	-	-
200901	BALLINGER ISD	9	639	1.4	0.0	1.8	1.3	0.4
195902	BALMORHEA ISD	1	132	0.8	-	-	-	-
010902	BANDERA ISD	11	1,227	0.9	0.0	1.4	0.8	0.5
025901	BANGS ISD	6	540	1.1	0.0	0.0	1.4	0.0
178913	BANQUETE ISD	4	416	1.0	-	-	-	-
036902	BARBERS HILL ISD	12	1,204	1.0	0.0	0.0	1.2	0.7
014902	BARTLETT ISD	2	293	0.7	-	-	-	-
011901	BASTROP ISD	57	2,831	2.0	1.6	2.8	1.7	1.9
158901	BAY CITY ISD	23	2,167	1.1	2.0	1.3	0.5	1.1
123910	BEAUMONT ISD	171	9,564	1.8	2.1	2.7	0.9	1.4

Note: A dash (-) indicates data are not reported to protect student anonymity.

Table 2. Annual Dropout Rates, Grades 7-12, by Student Group, 1998-99: District Listing

District Number	District	All Students			Rate by Student Group %			
		Dropouts	Total	Rate %	Afr. Am.	Hispanic	White	Econ. Dis.
183901	BECKVILLE ISD	1	270	0.4	-	-	-	-
013901	BEEVILLE ISD	10	2,126	0.5	0.0	0.6	0.2	0.4
039904	BELLEVUE ISD	0	103	0.0	0.0	0.0	0.0	0.0
091901	BELLS ISD	1	371	0.3	-	-	-	-
008901	BELLVILLE ISD	5	1,079	0.5	0.0	0.9	0.5	0.0
014903	BELTON ISD	10	3,231	0.3	0.6	0.2	0.3	0.7
125902	BEN BOLT-PALITO BLANCO CISD	5	280	1.8	0.0	2.0	0.0	1.3
066901	BENAVIDES ISD	1	248	0.4	-	-	-	-
138904	BENJAMIN ISD	0	50	0.0	0.0	0.0	0.0	0.0
187901	BIG SANDY ISD (Polk Co.)	4	223	1.8	-	-	-	-
230901	BIG SANDY ISD (Upshur Co.)	3	377	0.8	-	-	-	-
114901	BIG SPRING ISD	26	2,155	1.2	0.7	2.0	0.6	1.0
220902	BIRDVILLE ISD	122	9,881	1.2	1.2	1.8	1.1	1.5
178902	BISHOP CONS ISD	7	662	1.1	0.0	0.2	2.7	1.3
177903	BLACKWELL CONS ISD	0	114	0.0	0.0	0.0	0.0	0.0
016902	BLANCO ISD	1	444	0.2	-	-	-	-
116915	BLAND ISD	1	256	0.4	-	-	-	-
025904	BLANKET ISD	2	142	1.4	-	-	-	-
015801	BLESSED SACRAMENT ACAD CHARTER	11	418	2.6	0.0	2.7	3.4	2.6
034909	BLOOMBURG ISD	0	136	0.0	0.0	0.0	0.0	0.0
175902	BLOOMING GROVE ISD	8	390	2.1	0.0	0.0	2.3	3.2
235901	BLOOMINGTON ISD	7	492	1.4	6.3	1.8	0.0	1.1
043917	BLUE RIDGE ISD	0	266	0.0	0.0	0.0	0.0	0.0
072904	BLUFF DALE ISD	0	21	0.0	0.0	0.0	0.0	0.0
109913	BLUM ISD	2	160	1.3	-	-	-	-
130901	BOERNE ISD	2	2,328	0.1	-	-	-	-
116916	BOLES ISD	2	352	0.6	-	-	-	-
241901	BOLING ISD	2	510	0.4	-	-	-	-
074903	BONHAM ISD	9	955	0.9	0.0	0.0	1.1	1.0
148901	BOOKER ISD	6	208	2.9	0.0	2.5	3.3	1.1
017901	BORDEN COUNTY ISD	1	116	0.9	-	-	-	-
117901	BORGER ISD	22	1,613	1.4	0.0	1.4	1.4	0.8
161923	BOSQUEVILLE ISD	4	247	1.6	-	-	-	-
185901	BOVINA ISD	6	255	2.4	0.0	2.4	2.6	0.0
169901	BOWIE ISD	8	836	1.0	0.0	2.2	0.8	1.0
249902	BOYD ISD	4	585	0.7	-	-	-	-
180901	BOYS RANCH ISD	3	261	1.1	-	-	-	-
136901	BRACKETT ISD	3	307	1.0	-	-	-	-
160901	BRADY ISD	8	663	1.2	0.0	1.6	1.0	2.0
008903	BRAZOS ISD	9	459	2.0	1.6	3.8	1.4	2.1
020905	BRAZOSPORT ISD	6	6,055	0.1	0.0	0.2	0.1	0.1
215901	BRECKENRIDGE ISD	24	970	2.5	0.0	4.3	2.1	0.7
198901	BREMOND ISD	1	225	0.4	-	-	-	-
239901	BRENHAM ISD	27	2,477	1.1	2.5	2.4	0.3	1.5
181901	BRIDGE CITY ISD	7	1,386	0.5	0.0	0.0	0.5	0.0
249903	BRIDGEPORT ISD	3	1,017	0.3	-	-	-	-
243801	BRIGHT IDEAS CHARTER	1	34	2.9	-	-	-	-
203902	BROADUS ISD	2	214	0.9	-	-	-	-
184909	BROCK ISD	0	279	0.0	0.0	0.0	0.0	0.0
041901	BRONTE ISD	0	704	0.0	0.0	0.0	0.0	0.0
121902	BROOKELAND ISD	1	170	0.6	-	-	-	-
025908	BROOKESMITH ISD	0	120	0.0	0.0	0.0	0.0	0.0
024901	BROOKS ISD	31	924	3.4	0.0	3.4	3.0	2.9
223901	BROWNFIELD ISD	17	1,208	1.4	1.4	2.2	0.2	1.1
107902	BROWNSBORO ISD	15	1,218	1.2	2.0	3.2	1.0	1.9
031901	BROWNSVILLE ISD	225	17,421	1.3	0.0	1.3	1.4	1.1
025902	BROWNWOOD ISD	46	2,030	2.3	1.2	3.3	2.0	1.8
161919	BRUCEVILLE-EDDY ISD	14	464	3.0	0.0	6.6	2.5	1.5
021902	BRYAN ISD	85	6,291	1.4	1.4	2.2	0.8	1.8
119901	BRYSON ISD	0	136	0.0	0.0	0.0	0.0	0.0
166907	BUCKHOLTS ISD	0	87	0.0	0.0	0.0	0.0	0.0
186901	BUENA VISTA ISD	1	86	1.2	-	-	-	-
145901	BUFFALO ISD	0	381	0.0	0.0	0.0	0.0	0.0
015802	BUILDING ALTERNATIVES CHARTER	10	340	2.9	3.8	3.3	0.0	1.2
212902	BULLARD ISD	8	661	1.2	0.0	3.4	1.2	2.6

Note: A dash (-) indicates data are not reported to protect student anonymity.

Table 2. Annual Dropout Rates, Grades 7-12, by Student Group, 1998-99: District Listing

District Number	District	All Students			Rate by Student Group %			
		Dropouts	Total	Rate %	Afr. Am.	Hispanic	White	Econ. Dis.
121903	BUNA ISD	6	859	0.7	0.0	0.0	0.8	0.0
243901	BURKBURNETT ISD	22	1,830	1.2	0.0	1.6	1.3	1.5
176901	BURKEVILLE ISD	1	220	0.5	-	-	-	-
126902	BURLESON ISD	35	3,030	1.2	0.0	1.2	1.2	0.0
027903	BURNET CONS ISD	16	1,434	1.1	0.0	0.9	1.2	0.5
071801	BURNHAM WOOD CHARTER SCHOOL	0	34	0.0	0.0	0.0	0.0	0.0
239903	BURTON ISD	4	201	2.0	-	-	-	-
188904	BUSHLAND ISD	0	125	0.0	0.0	0.0	0.0	0.0
039901	BYERS ISD	0	75	0.0	0.0	0.0	0.0	0.0
109902	BYNUM ISD	1	131	0.8	-	-	-	-
116901	CADDO MILLS ISD	0	479	0.0	0.0	0.0	0.0	0.0
178903	CALALLEN ISD	13	2,509	0.5	0.0	0.8	0.4	0.8
026901	CALDWELL ISD	18	963	1.9	3.7	2.5	1.4	1.3
029901	CALHOUN CO ISD	3	1,910	0.2	-	-	-	-
049905	CALLISBURG ISD	2	537	0.4	-	-	-	-
198902	CALVERT ISD	4	136	2.9	-	-	-	-
166901	CAMERON ISD	8	845	0.9	1.3	1.6	0.5	0.7
116910	CAMPBELL ISD	1	197	0.5	-	-	-	-
106901	CANADIAN ISD	4	677	0.6	-	-	-	-
234902	CANTON ISD	5	879	0.6	0.0	0.0	0.6	0.5
071907	CANUTILLO ISD	44	1,993	2.2	0.0	2.3	0.7	1.6
191901	CANYON ISD	55	3,980	1.4	0.0	2.3	1.3	2.0
201913	CARLSLE ISD	8	228	3.5	4.0	9.5	2.8	1.4
064903	CARRIZO SPRINGS CONS ISD	25	1,103	2.3	0.0	2.6	0.0	1.7
220919	CARROLL ISD	0	2,656	0.0	0.0	0.0	0.0	0.0
057903	CARROLLTON-FARMERS BRANCH ISD	101	10,321	1.0	0.9	1.7	0.7	0.6
183902	CARTHAGE ISD	24	1,637	1.5	1.9	1.8	1.3	1.4
220917	CASTLEBERRY ISD	27	1,615	1.7	5.9	2.2	1.4	1.3
001902	CAYUGA ISD	3	332	0.9	-	-	-	-
057904	CEDAR HILL ISD	23	3,184	0.7	0.8	0.5	0.7	0.5
141801	CEDAR RIDGE CHARTER SCHOOL	0	79	0.0	0.0	0.0	0.0	0.0
116902	CELESTE ISD	0	246	0.0	0.0	0.0	0.0	0.0
043903	CELINA ISD	5	500	1.0	4.0	2.0	0.5	1.6
210901	CENTER ISD	18	1,062	1.7	1.0	3.5	1.7	1.9
133901	CENTER POINT ISD	0	341	0.0	0.0	0.0	0.0	0.0
145902	CENTERVILLE ISD (Leon Co.)	0	374	0.0	0.0	0.0	0.0	0.0
228904	CENTERVILLE ISD (Trinity Co.)	3	107	2.8	-	-	-	-
174908	CENTRAL HEIGHTS ISD	2	322	0.6	-	-	-	-
003907	CENTRAL ISD	6	755	0.8	0.0	2.2	0.7	1.2
101905	CHANNELVIEW ISD	7	3,021	0.2	0.5	0.1	0.2	0.1
103901	CHANNING ISD	0	77	0.0	0.0	0.0	0.0	0.0
212909	CHAPEL HILL ISD (Smith Co.)	3	1,707	0.2	-	-	-	-
225906	CHAPEL HILL ISD (Titus Co.)	0	371	0.0	0.0	0.0	0.0	0.0
007901	CHARLOTTE ISD	2	231	0.9	-	-	-	-
206903	CHEROKEE ISD	0	112	0.0	0.0	0.0	0.0	0.0
229906	CHESTER ISD	1	121	0.8	-	-	-	-
249904	CHICO ISD	0	315	0.0	0.0	0.0	0.0	0.0
038901	CHILDRESS ISD	3	626	0.5	-	-	-	-
099902	CHILLICOTHE ISD	0	138	0.0	0.0	0.0	0.0	0.0
073901	CHILTON ISD	5	194	2.6	1.6	1.7	4.1	1.7
161920	CHINA SPRING ISD	4	753	0.5	-	-	-	-
174901	CHIRENO ISD	0	163	0.0	0.0	0.0	0.0	0.0
139905	CHISUM ISD	1	380	0.3	-	-	-	-
226901	CHRISTOVAL ISD	2	208	1.0	-	-	-	-
067902	CISCO ISD	5	534	0.9	0.0	0.0	1.1	0.5
243906	CITYVIEW ISD	0	187	0.0	0.0	0.0	0.0	0.0
065901	CLARENDON ISD	0	244	0.0	0.0	0.0	0.0	0.0
194904	CLARKSVILLE ISD	7	614	1.1	0.7	4.7	1.1	1.3
006902	CLAUDE ISD	1	199	0.5	-	-	-	-
084910	CLEAR CREEK ISD	111	13,625	0.8	1.0	1.4	0.7	1.0
126903	CLEBURNE ISD	30	2,834	1.1	0.6	1.7	0.9	1.2
146901	CLEVELAND ISD	28	1,353	2.1	2.5	2.4	1.9	1.8
018901	CLIFTON ISD	3	586	0.5	-	-	-	-
071901	CLINT ISD	56	3,088	1.8	0.0	1.9	1.0	1.4
030902	CLYDE CONS ISD	4	822	0.5	-	-	-	-

Note: A dash (-) indicates data are not reported to protect student anonymity.

Table 2. Annual Dropout Rates, Grades 7-12, by Student Group, 1998-99: District Listing

District Number	District	All Students			Rate by Student Group %			
		Dropouts	Total	Rate %	Afr. Am.	Hispanic	White	Econ. Dis.
114902	COAHOMA ISD	3	467	0.6	-	-	-	-
178803	COASTAL BEND YOUTH CITY	2	72	2.8	-	-	-	-
204901	COLDSPRING-OAKHURST CONS ISD	8	896	0.9	1.4	0.0	0.7	1.1
042901	COLEMAN ISD	11	576	1.9	3.7	0.0	2.3	3.9
021901	COLLEGE STATION ISD	27	3,488	0.8	1.5	1.7	0.6	0.9
091902	COLLINSVILLE ISD	0	264	0.0	0.0	0.0	0.0	0.0
229901	COLMESNEIL ISD	5	301	1.7	0.0	0.0	1.8	0.0
168901	COLORADO ISD	10	607	1.6	2.6	3.8	0.0	2.5
020907	COLUMBIA-BRAZORIA ISD	8	1,636	0.5	0.4	0.5	0.5	0.3
045902	COLUMBUS ISD	3	872	0.3	-	-	-	-
046902	COMAL ISD	48	5,174	0.9	0.0	2.3	0.6	0.9
047901	COMANCHE ISD	22	681	3.2	5.6	5.7	1.9	3.9
130902	COMFORT ISD	2	491	0.4	-	-	-	-
116903	COMMERCE ISD	4	842	0.5	-	-	-	-
043918	COMMUNITY ISD	7	573	1.2	0.0	4.1	1.0	0.8
112908	COMO-PICKTON CISD	4	328	1.2	-	-	-	-
233903	COMSTOCK ISD	0	75	0.0	0.0	0.0	0.0	0.0
161921	CONNALLY ISD	23	1,218	1.9	2.4	1.9	1.8	1.7
170902	CONROE ISD	155	15,107	1.0	2.1	2.4	0.7	1.8
147901	COOLIDGE ISD	3	129	2.3	-	-	-	-
060902	COOPER ISD	8	454	1.8	0.0	10.0	1.8	1.5
057922	COPPELL ISD	6	3,470	0.2	0.8	0.4	0.1	0.0
050910	COPPERAS COVE ISD	44	3,591	1.2	1.0	1.3	1.4	1.0
178904	CORPUS CHRISTI ISD	335	19,631	1.7	1.9	1.9	1.2	1.5
187904	CORRIGAN-CAMDEN ISD	2	553	0.4	-	-	-	-
175903	CORSICANA ISD	30	2,382	1.3	1.0	1.7	1.3	0.9
095902	COTTON CENTER ISD	0	91	0.0	0.0	0.0	0.0	0.0
142901	COTULLA ISD	5	748	0.7	5.6	0.3	1.0	0.9
246914	COUPLAND ISD	0	25	0.0	0.0	0.0	0.0	0.0
109903	COVINGTON ISD	1	163	0.6	-	-	-	-
129901	CRANDALL ISD	5	879	0.6	0.0	0.0	0.7	0.9
052901	CRANE ISD	2	568	0.4	-	-	-	-
018908	CRANFILLS GAP ISD	0	77	0.0	0.0	0.0	0.0	0.0
161901	CRAWFORD ISD	1	277	0.4	-	-	-	-
053001	CROCKETT CO CONS CSD	1	473	0.2	-	-	-	-
113901	CROCKETT ISD	16	994	1.6	2.0	3.6	0.5	1.3
101906	CROSBY ISD	35	1,929	1.8	2.0	1.6	1.7	2.1
054901	CROSBYTON ISD	0	285	0.0	0.0	0.0	0.0	0.0
030901	CROSS PLAINS ISD	2	245	0.8	-	-	-	-
107904	CROSS ROADS ISD	5	320	1.6	0.0	0.0	1.7	0.0
078901	CROWELL ISD	0	169	0.0	0.0	0.0	0.0	0.0
220912	CROWLEY ISD	11	4,150	0.3	0.1	0.7	0.2	0.2
254901	CRYSTAL CITY ISD	18	914	2.0	33.3	1.9	0.0	1.5
062901	CUERO ISD	10	1,122	0.9	0.0	0.9	1.1	0.0
055901	CULBERSON COUNTY-ALLAMOORE ISD	0	397	0.0	0.0	0.0	0.0	0.0
112905	CUMBY ISD	0	164	0.0	0.0	0.0	0.0	0.0
174902	CUSHING ISD	0	252	0.0	0.0	0.0	0.0	0.0
101907	CYPRESS-FAIRBANKS ISD	105	26,845	0.4	0.5	0.7	0.3	0.6
163902	D'HANIS ISD	2	134	1.5	-	-	-	-
172902	DAINGERFIELD-LONE STAR ISD	4	849	0.5	-	-	-	-
056901	DALHART ISD	15	751	2.0	0.0	4.1	1.3	1.9
057804	DALLAS CAN ACADEMY CHARTER	366	1,823	20.1	22.8	17.9	18.2	17.8
057905	DALLAS ISD	833	65,450	1.3	1.3	1.4	0.8	1.0
020910	DAMON ISD	0	41	0.0	0.0	0.0	0.0	0.0
020904	DANBURY ISD	1	394	0.3	-	-	-	-
058902	DAWSON (Dawson Co.)	0	85	0.0	0.0	0.0	0.0	0.0
175904	DAWSON ISD (Navarro Co.)	4	237	1.7	-	-	-	-
146902	DAYTON ISD	17	2,128	0.8	1.0	0.0	0.9	0.4
047902	DE LEON ISD	5	370	1.4	0.0	2.5	0.8	1.2
249905	DECATUR ISD	3	1,167	0.3	-	-	-	-
101908	DEER PARK ISD	74	5,757	1.3	0.0	2.4	1.0	1.7
019901	DEKALB ISD	2	516	0.4	-	-	-	-
227910	DEL VALLE ISD	31	2,595	1.2	0.8	1.5	1.0	1.4
115903	DELL CITY ISD	0	114	0.0	0.0	0.0	0.0	0.0
091903	DENISON ISD	40	2,312	1.7	2.4	0.0	1.7	2.5

Note: A dash (-) indicates data are not reported to protect student anonymity.

Table 2. Annual Dropout Rates, Grades 7-12, by Student Group, 1998-99: District Listing

District Number	District	All Students			Rate by Student Group %			
		Dropouts	Total	Rate %	Afr. Am.	Hispanic	White	Econ. Dis.
061901	DENTON ISD	80	6,472	1.2	1.7	2.1	0.9	1.1
251901	DENVER CITY ISD	1	805	0.1	-	-	-	-
057906	DESOTO ISD	27	3,446	0.8	0.6	0.3	1.0	1.6
194905	DETROIT ISD	1	205	0.5	-	-	-	-
146903	DEVERS ISD	0	30	0.0	0.0	0.0	0.0	0.0
163901	DEVINE ISD	3	934	0.3	-	-	-	-
176903	DEWEYVILLE ISD	4	368	1.1	-	-	-	-
003905	DIBOLL ISD	23	883	2.6	3.1	3.6	1.7	2.3
084901	DICKINSON ISD	68	3,051	2.2	3.1	2.5	2.0	1.3
082902	DILLEY ISD	3	428	0.7	-	-	-	-
144903	DIME BOX ISD	1	108	0.9	-	-	-	-
035901	DIAMIT ISD	8	697	1.1	3.3	1.4	0.0	1.7
074904	DODD CITY ISD	0	113	0.0	0.0	0.0	0.0	0.0
108902	DONNA ISD	60	4,270	1.4	0.0	1.4	4.1	1.0
086024	DOSS CONS CSD	-	-	-	-	-	-	-
174911	DOUGLASS ISD	0	165	0.0	0.0	0.0	0.0	0.0
105904	DRIPPING SPRINGS ISD	8	1,545	0.5	0.0	1.6	0.4	2.0
178905	DRI SCOLL ISD	3	43	7.0	-	-	-	-
072902	DUBLIN ISD	13	666	2.0	0.0	2.9	1.3	1.5
171901	DUMAS ISD	6	1,876	0.3	0.0	0.5	0.1	0.3
057907	DUNCANVILLE ISD	54	5,628	1.0	1.0	0.8	0.9	1.1
161803	E L HARRISON CHARTER SCHOOL	0	106	0.0	0.0	0.0	0.0	0.0
057806	EAGLE ADVANTAGE SCHOOL	0	42	0.0	0.0	0.0	0.0	0.0
220918	EAGLE MT-SAGINAW ISD	33	2,893	1.1	0.0	1.7	1.0	0.5
159901	EAGLE PASS ISD	57	5,398	1.1	0.0	1.1	0.9	0.9
227909	EANES ISD	6	3,621	0.2	0.0	0.0	0.2	0.0
025909	EARLY ISD	2	632	0.3	-	-	-	-
241902	EAST BERNARD ISD	0	434	0.0	0.0	0.0	0.0	0.0
015911	EAST CENTRAL ISD	46	3,956	1.2	1.4	1.6	0.7	1.1
036903	EAST CHAMBERS ISD	4	541	0.7	-	-	-	-
067903	EASTLAND ISD	2	657	0.3	-	-	-	-
068901	ECTOR COUNTY ISD	453	13,110	3.5	4.6	4.3	2.4	3.4
074905	ECTOR ISD	0	115	0.0	0.0	0.0	0.0	0.0
101809	ED WHITE SCHOOL OF EDUCATIONAL	12	111	10.8	33.3	0.0	9.6	20.0
108903	EDCOUCH-ELSA ISD	51	2,267	2.2	50.0	2.1	3.8	1.2
048901	EDEN CONS ISD	0	193	0.0	0.0	0.0	0.0	0.0
015905	EDGEWOOD ISD (Bexar Co.)	210	6,083	3.5	1.8	3.4	5.6	2.9
234903	EDGEWOOD ISD (Van Zandt Co.)	8	441	1.8	0.0	0.0	1.8	3.9
108904	EDINBURG CI SD	169	9,178	1.8	0.0	1.9	0.7	1.4
120901	EDNA ISD	1	810	0.1	-	-	-	-
241903	EL CAMPO ISD	0	1,867	0.0	0.0	0.0	0.0	0.0
071902	EL PASO ISD	361	29,602	1.2	0.8	1.4	0.7	0.7
243902	ELECTRA ISD	5	377	1.3	0.0	3.3	1.3	0.7
011902	ELGIN ISD	20	1,364	1.5	1.7	1.7	1.2	0.9
001903	ELKHART ISD	8	557	1.4	2.0	0.0	1.4	1.2
102906	ELYSIAN FIELDS ISD	1	541	0.2	-	-	-	-
024801	ENCINO SCHOOL	0	8	0.0	0.0	0.0	0.0	0.0
070903	ENNIS ISD	8	2,132	0.4	0.6	0.8	0.1	0.3
049906	ERA ISD	0	213	0.0	0.0	0.0	0.0	0.0
174910	ETOILE ISD	0	45	0.0	0.0	0.0	0.0	0.0
030906	EULA ISD	0	306	0.0	0.0	0.0	0.0	0.0
107905	EUSTACE ISD	7	703	1.0	0.0	0.0	1.1	0.4
121906	EVADALE ISD	3	237	1.3	-	-	-	-
050901	EVANT ISD	0	161	0.0	0.0	0.0	0.0	0.0
220904	EVERMAN ISD	17	1,616	1.1	0.7	2.4	1.1	1.0
210906	EXCELSIOR ISD	0	10	0.0	0.0	0.0	0.0	0.0
143906	EZZELL ISD	0	26	0.0	0.0	0.0	0.0	0.0
071903	FABENS ISD	32	1,257	2.5	0.0	2.5	5.1	2.2
081902	FAIRFIELD ISD	11	804	1.4	3.0	1.7	0.7	1.3
128904	FALLS CITY ISD	0	168	0.0	0.0	0.0	0.0	0.0
060914	FANNINDEL ISD	0	122	0.0	0.0	0.0	0.0	0.0
043904	FARMERSVILLE ISD	9	541	1.7	0.0	4.1	1.4	1.5
185902	FARWELL ISD	0	263	0.0	0.0	0.0	0.0	0.0
075906	FAYETTEVILLE ISD	0	131	0.0	0.0	0.0	0.0	0.0
070905	FERRIS ISD	5	878	0.6	0.0	0.8	0.6	0.4

Note: A dash (-) indicates data are not reported to protect student anonymity.

Table 2. Annual Dropout Rates, Grades 7-12, by Student Group, 1998-99: District Listing

District Number	District	All Students			Rate by Student Group %			
		Dropouts	Total	Rate %	Afr. Am.	Hispanic	White	Econ. Dis.
075901	FLATONIA ISD	5	276	1.8	5.9	3.4	0.6	2.8
246902	FLORENCE ISD	1	453	0.2	-	-	-	-
247901	FLORESVILLE ISD	17	1,606	1.1	7.7	1.2	0.7	0.8
178914	FLOUR BLUFF ISD	14	2,660	0.5	0.0	1.4	0.3	0.4
077901	FLOYDADA ISD	14	504	2.8	0.0	4.8	0.0	3.4
148902	FOLLETT ISD	0	114	0.0	0.0	0.0	0.0	0.0
169910	FORESTBURG ISD	0	76	0.0	0.0	0.0	0.0	0.0
129902	FORNEY ISD	2	1,150	0.2	-	-	-	-
114904	FORSAN ISD	0	345	0.0	0.0	0.0	0.0	0.0
079907	FORT BEND ISD	172	25,300	0.7	0.9	1.5	0.4	0.9
242906	FORT ELLIOTT CONS ISD	0	62	0.0	0.0	0.0	0.0	0.0
220905	FORT WORTH ISD	1,487	34,418	4.3	4.9	4.6	3.4	2.2
198903	FRANKLIN ISD	7	466	1.5	2.8	6.8	0.8	1.7
001904	FRANKSTON ISD	1	403	0.2	-	-	-	-
086901	FREDERICKSBURG ISD	8	1,467	0.5	0.0	1.1	0.3	0.6
066903	FREER ISD	4	490	0.8	-	-	-	-
152907	FRENSHIP ISD	11	2,494	0.4	1.0	1.0	0.2	0.7
084911	FRIENDSWOOD ISD	7	2,424	0.3	0.0	0.8	0.3	2.5
185903	FRIONA ISD	8	583	1.4	0.0	1.9	0.5	1.5
043905	FRI SCO ISD	6	1,697	0.4	0.0	0.7	0.3	0.8
175905	FROST ISD	0	201	0.0	0.0	0.0	0.0	0.0
234909	FRUITVALE ISD	2	167	1.2	-	-	-	-
122901	FT DAVIS ISD	0	272	0.0	0.0	0.0	0.0	0.0
115901	FT HANCOCK ISD	7	238	2.9	0.0	3.2	0.0	3.0
015914	FT SAM HOUSTON ISD	0	528	0.0	0.0	0.0	0.0	0.0
186902	FT STOCKTON ISD	37	1,468	2.5	0.0	2.8	1.6	2.5
232801	GABRIEL TAFOLLA CHARTER SCHOOL	0	129	0.0	0.0	0.0	0.0	0.0
049901	GAINESVILLE ISD	11	1,383	0.8	0.8	0.8	0.6	0.7
101910	GALENA PARK ISD	130	8,675	1.5	1.0	1.9	1.3	1.5
084902	GALVESTON ISD	53	4,455	1.2	1.2	1.9	0.6	1.0
120902	GANADO ISD	1	344	0.3	-	-	-	-
057909	GARLAND ISD	99	21,864	0.5	0.5	1.0	0.3	0.5
184911	GARNER ISD	0	52	0.0	0.0	0.0	0.0	0.0
174903	GARRISON ISD	0	335	0.0	0.0	0.0	0.0	0.0
183904	GARY ISD	0	149	0.0	0.0	0.0	0.0	0.0
050902	GATESVILLE ISD	6	1,204	0.5	0.0	1.5	0.4	1.1
101804	GEORGE I SANCHEZ CHARTER	15	867	1.7	5.0	1.7	0.0	2.3
149901	GEORGE WEST ISD	6	676	0.9	0.0	1.3	0.6	0.5
246904	GEORGETOWN ISD	19	3,743	0.5	0.7	0.8	0.4	0.9
161925	GHOLSON ISD	0	48	0.0	0.0	0.0	0.0	0.0
144901	GIDDINGS ISD	4	927	0.4	-	-	-	-
230902	GILMER ISD	10	1,196	0.8	2.2	0.0	0.5	1.2
101805	GIRLS & BOYS PREP ACADEMY	1	472	0.2	-	-	-	-
092901	GLADEWATER ISD	3	1,089	0.3	-	-	-	-
087901	GLASSCOCK COUNTY ISD	0	177	0.0	0.0	0.0	0.0	0.0
213901	GLEN ROSE ISD	1	782	0.1	-	-	-	-
126911	GODLEY ISD	12	553	2.2	0.0	2.6	2.2	3.5
169906	GOLDBURG ISD	3	73	4.1	-	-	-	-
167901	GOLDTHWAITE ISD	1	364	0.3	-	-	-	-
088902	GOLIAD ISD	5	748	0.7	0.0	1.5	0.2	1.2
089901	GONZALES ISD	30	1,335	2.2	1.2	3.5	1.2	2.0
187903	GOODRICH ISD	0	186	0.0	0.0	0.0	0.0	0.0
101911	GOOSE CREEK ISD	122	8,170	1.5	2.0	2.0	0.9	1.4
182901	GORDON ISD	2	129	1.6	-	-	-	-
138901	GOREE ISD	0	28	0.0	0.0	0.0	0.0	0.0
067904	GORMAN ISD	0	222	0.0	0.0	0.0	0.0	0.0
156905	GRADY ISD	0	113	0.0	0.0	0.0	0.0	0.0
182902	GRAFORD ISD	7	188	3.7	0.0	0.0	4.2	1.4
252901	GRAHAM ISD	3	1,258	0.2	-	-	-	-
111901	GRANBURY ISD	19	3,012	0.6	0.0	0.4	0.7	0.7
057910	GRAND PRAIRIE ISD	136	8,893	1.5	1.4	2.2	1.0	1.0
234904	GRAND SALINE ISD	3	710	0.4	-	-	-	-
238904	GRANDFALLS-ROYALTY ISD	0	98	0.0	0.0	0.0	0.0	0.0
126904	GRANDVIEW ISD	3	505	0.6	-	-	-	-
246905	GRANGER ISD	0	226	0.0	0.0	0.0	0.0	0.0

Note: A dash (-) indicates data are not reported to protect student anonymity.

Table 2. Annual Dropout Rates, Grades 7-12, by Student Group, 1998-99: District Listing

District Number	District	All Students			Rate by Student Group %			
		Dropouts	Total	Rate %	Afr. Am.	Hispanic	White	Econ. Dis.
226907	GRAPE CREEK ISD	3	517	0.6	-	-	-	-
113902	GRAPELAND ISD	4	378	1.1	-	-	-	-
220906	GRAPEVINE-COLLEYVILLE ISD	12	6,454	0.2	0.0	0.8	0.2	0.4
116905	GREENVILLE ISD	47	2,690	1.7	2.1	3.2	1.3	2.0
165902	GREENWOOD ISD	6	845	0.7	0.0	2.0	0.4	0.0
205902	GREGORY-PORTLAND ISD	11	2,148	0.5	0.0	0.8	0.3	0.9
147902	GROESBECK ISD	5	794	0.6	0.8	2.2	0.3	0.0
033901	GROOM ISD	0	106	0.0	0.0	0.0	0.0	0.0
228901	GROVETON ISD	3	420	0.7	-	-	-	-
098901	GRUVER ISD	1	245	0.4	-	-	-	-
236801	GULF COAST TRADES CENTER	0	595	0.0	0.0	0.0	0.0	0.0
091917	GUNTER ISD	5	329	1.5	0.0	2.5	1.4	2.7
047903	GUSTINE ISD	0	96	0.0	0.0	0.0	0.0	0.0
135001	GUTHRIE CSD	0	46	0.0	0.0	0.0	0.0	0.0
095903	HALE CENTER ISD	0	392	0.0	0.0	0.0	0.0	0.0
143901	HALLETTSVILLE ISD	2	566	0.4	-	-	-	-
102904	HALLSVILLE ISD	25	1,873	1.3	1.6	2.8	1.3	1.8
097902	HAMILTON ISD	7	423	1.7	0.0	0.0	1.8	0.0
127903	HAMLIN ISD	2	307	0.7	-	-	-	-
123914	HAMSHIRE-FANNETT ISD	8	992	0.8	0.0	0.0	0.9	2.0
219901	HAPPY ISD	3	129	2.3	-	-	-	-
146904	HARDIN ISD	1	601	0.2	-	-	-	-
100905	HARDIN-JEFFERSON ISD	12	1,208	1.0	0.7	0.0	1.1	1.5
015904	HARLANDALE ISD	118	6,972	1.7	0.0	1.8	0.8	1.2
102905	HARLETON ISD	0	290	0.0	0.0	0.0	0.0	0.0
031903	HARLINGEN CONS ISD	103	7,445	1.4	0.0	1.6	0.3	1.0
230905	HARMONY ISD	0	454	0.0	0.0	0.0	0.0	0.0
086902	HARPER ISD	2	200	1.0	-	-	-	-
101811	HARRIS COUNTY JUVENILE JUSTICE	0	2,490	0.0	0.0	0.0	0.0	0.0
244901	HARROLD ISD	0	79	0.0	0.0	0.0	0.0	0.0
035902	HART ISD	1	222	0.5	-	-	-	-
103902	HARTLEY ISD	0	102	0.0	0.0	0.0	0.0	0.0
225907	HARTS BLUFF ISD	0	96	0.0	0.0	0.0	0.0	0.0
104901	HASKELL CSD	2	356	0.6	-	-	-	-
250902	HAWKINS ISD	5	423	1.2	0.0	25.0	1.1	1.9
127904	HAWLEY ISD	1	398	0.3	-	-	-	-
105906	HAYS CONS ISD	11	3,240	0.3	0.0	0.4	0.3	0.3
198905	HEARNE ISD	11	625	1.8	1.0	2.6	2.3	0.7
065902	HEDLEY ISD	2	88	2.3	-	-	-	-
202903	HEMPHILL ISD	1	492	0.2	-	-	-	-
237902	HEMPSTEAD ISD	5	644	0.8	0.4	1.7	0.5	0.7
201902	HENDERSON ISD	16	1,819	0.9	2.0	3.5	0.2	1.3
039902	HENRIETTA ISD	6	545	1.1	0.0	0.0	1.2	2.6
059901	HEREFORD ISD	32	2,122	1.5	0.0	1.8	1.0	1.2
208901	HERMLEIGH ISD	0	88	0.0	0.0	0.0	0.0	0.0
097903	HICO ISD	2	337	0.6	-	-	-	-
108905	HIDALGO ISD	14	1,186	1.2	0.0	1.2	0.0	1.1
148903	HIGGINS ISD	0	55	0.0	0.0	0.0	0.0	0.0
084903	HIGH ISLAND ISD	3	217	1.4	-	-	-	-
177905	HIGHLAND ISD	0	97	0.0	0.0	0.0	0.0	0.0
057911	HIGHLAND PARK ISD (Dallas Co.)	33	2,668	1.2	0.0	0.0	1.2	0.0
188903	HIGHLAND PARK ISD (Potter Co.)	2	380	0.5	-	-	-	-
109904	HILLSBORO ISD	14	820	1.7	1.2	3.4	1.0	1.5
084908	HITCHCOCK ISD	30	666	4.5	2.0	5.8	6.2	3.5
014905	HOLLAND ISD	2	260	0.8	-	-	-	-
005902	HOLLIDAY ISD	3	507	0.6	-	-	-	-
163904	HONDO ISD	21	1,061	2.0	0.0	2.3	1.5	2.5
074907	HONEY GROVE ISD	4	396	1.0	-	-	-	-
019902	HOOKS ISD	2	627	0.3	-	-	-	-
101812	HOUSTON CAN ACADEMY CHARTER SC	106	830	12.8	13.9	10.3	14.3	10.6
101912	HOUSTON ISD	3,321	85,551	3.9	4.5	4.1	1.7	2.3
091905	HOWE ISD	1	483	0.2	-	-	-	-
019913	HUBBARD ISD (Bowie Co.)	0	16	0.0	0.0	0.0	0.0	0.0
109905	HUBBARD ISD (Hill Co.)	2	264	0.8	-	-	-	-
072908	HUCKABAY ISD	2	108	1.9	-	-	-	-

Note: A dash (-) indicates data are not reported to protect student anonymity.

Table 2. Annual Dropout Rates, Grades 7-12, by Student Group, 1998-99: District Listing

District Number	District	All Students			Rate by Student Group %			
		Dropouts	Total	Rate %	Afr. Am.	Hispanic	White	Econ. Dis.
003902	HUDSON ISD	15	1,096	1.4	0.0	0.7	1.5	1.5
101925	HUFFMAN ISD	6	1,246	0.5	0.0	0.0	0.5	0.6
034903	HUGHES SPRINGS ISD	0	482	0.0	0.0	0.0	0.0	0.0
146905	HULL-DAISETTA ISD	5	383	1.3	2.2	0.0	1.1	1.4
101913	HUMBLE ISD	48	11,854	0.4	0.7	0.7	0.4	0.6
003904	HUNTINGTON ISD	0	894	0.0	0.0	0.0	0.0	0.0
236902	HUNTSVILLE ISD	31	3,113	1.0	1.5	1.2	0.8	0.5
220916	HURST-EULESS-BEDFORD ISD	110	9,501	1.2	1.5	1.4	1.0	1.1
246906	HUTTO ISD	5	492	1.0	0.0	2.5	0.8	1.2
152910	IDALOU ISD	0	413	0.0	0.0	0.0	0.0	0.0
120905	INDUSTRIAL ISD	1	555	0.2	-	-	-	-
205903	INGLESI DE ISD	11	1,002	1.1	2.8	2.4	0.5	0.4
133904	INGRAM ISD	13	835	1.6	0.0	1.8	1.5	1.3
093903	IOLA ISD	0	264	0.0	0.0	0.0	0.0	0.0
243903	IOWA PARK CONS ISD	13	1,137	1.1	0.0	0.0	1.2	1.7
208903	IRA ISD	0	96	0.0	0.0	0.0	0.0	0.0
186903	IRAAAN-SHEFFIELD ISD	1	384	0.3	-	-	-	-
018906	IREDELL ISD	0	76	0.0	0.0	0.0	0.0	0.0
118902	IRION CO ISD	0	188	0.0	0.0	0.0	0.0	0.0
057912	IRVING ISD	58	11,973	0.5	0.6	0.5	0.4	0.4
070907	ITALY ISD	0	309	0.0	0.0	0.0	0.0	0.0
109907	ITASCA ISD	0	288	0.0	0.0	0.0	0.0	0.0
119902	JACKSBORO ISD	3	572	0.5	-	-	-	-
037904	JACKSONVILLE ISD	19	2,018	0.9	0.9	1.8	0.7	1.4
246907	JARRELL ISD	8	307	2.6	0.0	2.0	3.0	3.7
121904	JASPER ISD	9	1,592	0.6	0.9	2.4	0.2	1.0
132902	JAYTON-GIRARD ISD	0	105	0.0	0.0	0.0	0.0	0.0
155901	JEFFERSON ISD	8	767	1.0	1.2	0.0	0.9	1.1
124901	JIM HOGG COUNTY ISD	0	589	0.0	0.0	0.0	0.0	0.0
221911	JIM NED CONS ISD	3	500	0.6	-	-	-	-
210902	JOAQUIN ISD	5	292	1.7	3.1	0.0	1.6	2.9
015808	JOHN H WOOD CHARTER SCHOOL	12	116	10.3	4.8	15.3	5.9	12.2
016901	JOHNSON CITY ISD	0	353	0.0	0.0	0.0	0.0	0.0
050909	JONESBORO ISD	1	110	0.9	-	-	-	-
126905	JOSHUA ISD	33	1,936	1.7	0.0	3.4	1.6	1.3
007902	JOURDANTON ISD	6	647	0.9	0.0	1.4	0.3	0.3
015916	JUDSON ISD	130	7,690	1.7	1.5	1.9	1.6	1.9
134901	JUNCTION ISD	8	421	1.9	0.0	2.5	1.7	1.6
102901	KARNACK ISD	2	211	0.9	-	-	-	-
128901	KARNES CITY ISD	2	477	0.4	-	-	-	-
101914	KATY ISD	71	14,456	0.5	0.8	1.2	0.3	1.3
129903	KAUFMAN ISD	9	1,505	0.6	1.8	1.0	0.3	0.8
126906	KEENE ISD	4	321	1.2	-	-	-	-
220907	KELLER ISD	43	6,670	0.6	0.7	1.5	0.6	1.5
129904	KEMP ISD	11	848	1.3	0.0	4.2	1.2	1.7
128902	KENEDY ISD (Karnes Co.)	10	571	1.8	0.0	2.0	1.3	1.4
113906	KENNARD ISD	6	204	2.9	3.5	0.0	2.8	2.2
220914	KENNEDALE ISD	8	1,134	0.7	1.8	0.9	0.6	0.6
175907	KERENS ISD	13	354	3.7	3.5	0.0	4.1	1.4
248901	KERMIT ISD	1	773	0.1	-	-	-	-
133903	KERRVILLE ISD	30	2,505	1.2	1.1	0.8	1.3	0.9
092902	KILGORE ISD	42	2,111	2.0	3.4	3.3	1.5	2.0
014906	KILLEEN ISD	191	12,124	1.6	1.7	2.2	1.1	1.2
137901	KINGSVILLE ISD	53	2,462	2.2	4.8	2.3	1.2	1.7
101813	KIPP, INC CHARTER	0	411	0.0	0.0	0.0	0.0	0.0
121905	KIRBYVILLE ISD	8	855	0.9	2.2	0.0	0.7	1.1
101915	KLEIN ISD	120	15,967	0.8	1.0	1.6	0.5	1.2
058905	KLONDIKE ISD	0	114	0.0	0.0	0.0	0.0	0.0
232901	KNIPPA ISD	1	138	0.7	-	-	-	-
138902	KNOX CITY-O' BRIEN ISD	3	190	1.6	-	-	-	-
018907	KOPPERL ISD	0	162	0.0	0.0	0.0	0.0	0.0
100903	KOUNTZE ISD	6	661	0.9	0.9	6.3	0.8	1.1
219905	KRESS ISD	3	199	1.5	-	-	-	-
061905	KRUM ISD	1	495	0.2	-	-	-	-
031905	LA FERIA ISD	11	1,268	0.9	0.0	0.9	0.7	0.3

Note: A dash (-) indicates data are not reported to protect student anonymity.

Table 2. Annual Dropout Rates, Grades 7-12, by Student Group, 1998-99: District Listing

District Number	District	All Students			Rate by Student Group %			
		Dropouts	Total	Rate %	Afr. Am.	Hispanic	White	Econ. Dis.
125906	LA GLORIA ISD	0	10	0.0	0.0	0.0	0.0	0.0
075902	LA GRANGE ISD	9	1,012	0.9	1.9	3.2	0.3	1.5
108912	LA JOYA ISD	107	6,450	1.7	0.0	1.7	0.0	1.3
084904	LA MARQUE ISD	5	2,171	0.2	0.3	0.0	0.2	0.3
101916	LA PORTE ISD	13	3,552	0.4	1.1	0.4	0.3	0.6
107910	LA POYNOR ISD	1	231	0.4	-	-	-	-
254902	LA PRYOR ISD	5	191	2.6	0.0	3.0	0.0	1.6
161906	LA VEGA ISD	28	1,190	2.4	1.5	2.7	2.6	2.7
247903	LA VERNIA ISD	8	936	0.9	0.0	2.4	0.6	2.0
108914	LA VILLA ISD	13	369	3.5	0.0	3.5	0.0	3.1
015913	LACKLAND ISD	0	314	0.0	0.0	0.0	0.0	0.0
227912	LAGO VISTA ISD	0	413	0.0	0.0	0.0	0.0	0.0
061912	LAKE DALLAS ISD	4	1,262	0.3	-	-	-	-
227913	LAKE TRAVIS ISD	6	1,707	0.4	0.0	0.0	0.4	0.0
220910	LAKE WORTH ISD	31	856	3.6	2.1	4.2	3.6	3.1
096908	LAKEVIEW ISD	0	47	0.0	0.0	0.0	0.0	0.0
079901	LAMAR CONSOLIDATED ISD	179	6,891	2.6	4.0	3.7	0.9	3.2
058906	LAMESA ISD	19	1,318	1.4	0.0	2.0	0.5	0.3
141901	LAMPASAS ISD	7	1,706	0.4	0.0	0.8	0.4	0.2
057913	LANCASTER ISD	11	2,118	0.5	0.4	0.0	1.1	0.1
201903	LANEVILLE ISD	3	166	1.8	-	-	-	-
240901	LAREDO ISD	102	9,555	1.1	0.0	1.1	0.5	0.8
245901	LASARA ISD	0	60	0.0	0.0	0.0	0.0	0.0
113905	LATEXO ISD	0	217	0.0	0.0	0.0	0.0	0.0
185904	LAZBUDDIE ISD	1	105	1.0	-	-	-	-
193902	LEAKEY ISD	1	152	0.7	-	-	-	-
246913	LEANDER ISD	42	5,242	0.8	0.0	1.1	0.8	0.8
019914	LEARY ISD	0	30	0.0	0.0	0.0	0.0	0.0
090902	LEFORS ISD	0	78	0.0	0.0	0.0	0.0	0.0
187906	LEGGETT ISD	2	150	1.3	-	-	-	-
145911	LEON ISD	5	359	1.4	0.0	0.0	1.6	1.2
074909	LEONARD ISD	3	367	0.8	-	-	-	-
110902	LEVELLAND ISD	14	1,658	0.8	0.9	1.5	0.1	1.4
201904	LEVERETTS CHAPEL ISD	1	100	1.0	-	-	-	-
061902	LEWISVILLE ISD	33	15,632	0.2	0.1	0.5	0.2	0.3
144902	LEXINGTON ISD	5	512	1.0	0.0	2.5	0.8	0.7
246908	LIBERTY HILL ISD	6	819	0.7	0.0	2.5	0.5	1.0
146906	LIBERTY ISD	10	1,368	0.7	0.8	0.0	0.9	0.5
019908	LIBERTY-EYLAU ISD	7	1,516	0.5	0.6	0.0	0.4	0.5
212903	LINDALE ISD	1	1,275	0.1	-	-	-	-
034905	LINDEN-KILDARE CONS ISD	1	557	0.2	-	-	-	-
049907	LINDSAY ISD	0	253	0.0	0.0	0.0	0.0	0.0
072909	LINGLEVILLE ISD	0	119	0.0	0.0	0.0	0.0	0.0
111902	LIPAN ISD	0	181	0.0	0.0	0.0	0.0	0.0
181908	LITTLE CYPRESS-MAURICEVILLE CI	21	1,939	1.1	1.7	0.0	1.1	1.5
061914	LITTLE ELM ISD	7	669	1.0	0.0	0.0	1.3	0.5
140904	LITTLEFIELD ISD	10	814	1.2	4.7	1.4	0.0	0.6
187907	LIVINGSTON ISD	24	2,084	1.2	1.0	0.0	1.3	0.8
150901	LLANO ISD	7	786	0.9	0.0	0.0	1.0	0.5
028902	LOCKHART ISD	31	2,236	1.4	0.9	2.1	0.9	1.2
077902	LOCKNEY ISD	12	398	3.0	0.0	5.5	0.0	4.5
160905	LOHN ISD	0	69	0.0	0.0	0.0	0.0	0.0
141902	LOMETA ISD	1	218	0.5	-	-	-	-
178906	LONDON ISD	0	38	0.0	0.0	0.0	0.0	0.0
116906	LONE OAK ISD	1	360	0.3	-	-	-	-
092903	LONGVIEW ISD	58	4,003	1.4	2.3	1.3	0.5	1.6
083902	LOOP ISD	0	84	0.0	0.0	0.0	0.0	0.0
168902	LORAIN ISD	1	93	1.1	-	-	-	-
161907	LORENA ISD	0	733	0.0	0.0	0.0	0.0	0.0
054902	LORENZO ISD	9	223	4.0	9.5	2.7	5.4	2.6
031906	LOS FRESNOS CONS ISD	15	3,060	0.5	0.0	0.5	0.3	0.3
241906	LOUISE ISD	0	268	0.0	0.0	0.0	0.0	0.0
113903	LOVELAND ISD	0	254	0.0	0.0	0.0	0.0	0.0
152901	LUBBOCK ISD	218	14,339	1.5	2.2	2.3	0.6	1.4
152906	LUBBOCK-COOPER ISD	1	999	0.1	-	-	-	-

Note: A dash (-) indicates data are not reported to protect student anonymity.

Table 2. Annual Dropout Rates, Grades 7-12, by Student Group, 1998-99: District Listing

District Number	District	All Students			Rate by Student Group %			
		Dropouts	Total	Rate %	Afr. Am.	Hispanic	White	Econ. Dis.
127905	LUEDERS-AVOCA ISD	1	109	0.9	-	-	-	-
003903	LUFKIN ISD	46	3,944	1.2	1.8	1.8	0.7	1.1
028903	LULING ISD	12	778	1.5	0.0	2.2	1.2	1.6
100907	LUMBERTON ISD	12	1,647	0.7	0.0	0.0	0.7	0.4
245902	LYFORD ISD	15	852	1.8	0.0	1.7	2.9	1.2
007904	LYTLE ISD	26	645	4.0	50.0	5.1	1.7	4.2
129905	MABANK ISD	12	1,474	0.8	2.9	1.3	0.7	0.5
154901	MADISONVILLE CONS ISD	3	918	0.3	-	-	-	-
170906	MAGNOLIA ISD	32	2,871	1.1	1.5	0.6	1.2	1.0
107906	MALAKOFF ISD	4	625	0.6	-	-	-	-
109908	MALONE ISD	0	21	0.0	0.0	0.0	0.0	0.0
019910	MALTA ISD	0	18	0.0	0.0	0.0	0.0	0.0
227907	MANOR ISD	14	1,125	1.2	1.2	2.2	0.2	1.7
220908	MANSFIELD ISD	91	5,789	1.6	0.5	2.6	1.5	1.5
022902	MARATHON ISD	1	62	1.6	-	-	-	-
027904	MARBLE FALLS ISD	13	1,685	0.8	3.3	0.9	0.7	0.6
189901	MARFA ISD	0	226	0.0	0.0	0.0	0.0	0.0
094904	MARION ISD	4	639	0.6	-	-	-	-
073903	MARLIN ISD	11	783	1.4	1.6	2.4	0.7	1.8
102902	MARSHALL ISD	57	3,341	1.7	2.3	1.9	1.5	1.2
161908	MART ISD	2	386	0.5	-	-	-	-
234905	MARTINS MILL ISD	0	280	0.0	0.0	0.0	0.0	0.0
174909	MARTINSVILLE ISD	1	141	0.7	-	-	-	-
157901	MASON ISD	3	312	1.0	-	-	-	-
220909	MASONIC HOME ISD	0	64	0.0	0.0	0.0	0.0	0.0
205904	MATHIS ISD	12	1,086	1.1	0.0	1.3	0.0	1.1
019903	MAUD ISD	1	253	0.4	-	-	-	-
025905	MAY ISD	2	154	1.3	-	-	-	-
070915	MAYPEARL ISD	1	390	0.3	-	-	-	-
108906	MCALLEN ISD	182	10,401	1.7	1.8	2.0	0.3	1.4
231901	MCCAMEY ISD	1	310	0.3	-	-	-	-
161909	MCGREGOR ISD	1	610	0.2	-	-	-	-
043907	MCKINNEY ISD	24	4,186	0.6	1.1	2.0	0.2	1.4
090903	MCLEAN ISD	1	106	0.9	-	-	-	-
034906	MCLEOD ISD	0	267	0.0	0.0	0.0	0.0	0.0
162904	MCMULLEN COUNTY ISD	0	94	0.0	0.0	0.0	0.0	0.0
223902	MEADOW ISD	0	176	0.0	0.0	0.0	0.0	0.0
010901	MEDINA ISD	1	198	0.5	-	-	-	-
163908	MEDINA VALLEY ISD	9	1,480	0.6	0.0	0.7	0.6	0.2
005903	MEGARGEL ISD	8	74	10.8	0.0	7.7	11.5	11.5
043908	MELISSA ISD	0	87	0.0	0.0	0.0	0.0	0.0
096904	MEMPHIS ISD	3	255	1.2	-	-	-	-
164901	MENARD ISD	0	250	0.0	0.0	0.0	0.0	0.0
108907	MERCEDES ISD	23	2,244	1.0	0.0	1.0	0.0	0.9
018902	MERIDIAN ISD	3	279	1.1	-	-	-	-
221904	MERKEL ISD	4	746	0.5	-	-	-	-
057914	MESQUITE ISD	100	15,190	0.7	0.6	0.4	0.8	0.5
147903	MEXIA ISD	9	1,016	0.9	0.7	1.3	0.9	0.6
062906	MEYERSVILLE ISD	0	47	0.0	0.0	0.0	0.0	0.0
197902	MIAMI ISD	0	103	0.0	0.0	0.0	0.0	0.0
165901	MIDLAND ISD	247	11,260	2.2	3.7	3.0	1.4	2.3
070908	MIDLOTHIAN ISD	21	2,013	1.0	0.0	2.8	0.9	2.1
039905	MIDWAY ISD (Clay Co.)	0	92	0.0	0.0	0.0	0.0	0.0
161903	MIDWAY ISD (McLennan Co.)	21	2,810	0.7	1.2	0.9	0.7	1.3
166903	MILANO ISD	0	241	0.0	0.0	0.0	0.0	0.0
175910	MILDRED ISD	1	267	0.4	-	-	-	-
200902	MILES ISD	0	233	0.0	0.0	0.0	0.0	0.0
070909	MILFORD ISD	1	106	0.9	-	-	-	-
112907	MILLER GROVE ISD	2	129	1.6	-	-	-	-
184904	MILLSAP ISD	1	360	0.3	-	-	-	-
250903	MINEOLA ISD	7	719	1.0	2.2	1.8	0.7	0.5
182903	MINERAL WELLS ISD	25	1,671	1.5	0.0	1.5	1.6	2.1
240902	MIRANDOCITY ISD	0	15	0.0	0.0	0.0	0.0	0.0
108908	MISSION CONS ISD	43	5,241	0.8	0.0	0.9	0.0	0.8
238902	MONAHANS-WICKETT-PYOTE ISD	17	1,250	1.4	2.0	1.9	0.8	1.4

Note: A dash (-) indicates data are not reported to protect student anonymity.

Table 2. Annual Dropout Rates, Grades 7-12, by Student Group, 1998-99: District Listing

District Number	District	All Students			Rate by Student Group %			
		Dropouts	Total	Rate %	Afr. Am.	Hispanic	White	Econ. Dis.
169908	MONTAGUE ISD	0	19	0.0	0.0	0.0	0.0	0.0
108915	MONTE ALTO ISD	0	90	0.0	0.0	0.0	0.0	0.0
170903	MONTGOMERY ISD	26	1,712	1.5	0.8	0.0	1.7	2.2
161910	MOODY ISD (McLennan Co.)	5	401	1.2	0.0	4.4	0.7	0.7
209902	MORAN ISD	0	66	0.0	0.0	0.0	0.0	0.0
018903	MORGAN ISD	2	84	2.4	-	-	-	-
072910	MORGAN MILL ISD	0	23	0.0	0.0	0.0	0.0	0.0
040901	MORTON ISD	2	300	0.7	-	-	-	-
173901	MOTLEY COUNTY ISD	0	139	0.0	0.0	0.0	0.0	0.0
143902	MOULTON ISD	0	192	0.0	0.0	0.0	0.0	0.0
109910	MOUNT CALM ISD	0	21	0.0	0.0	0.0	0.0	0.0
201907	MOUNT ENTERPRISE ISD	1	174	0.6	-	-	-	-
225902	MOUNT PLEASANT ISD	35	2,024	1.7	3.1	2.3	1.0	2.2
080901	MOUNT VERNON ISD	5	764	0.7	0.0	0.0	0.8	0.7
049902	MUENSTER ISD	1	202	0.5	-	-	-	-
009901	MULESHOE ISD	1	633	0.2	-	-	-	-
167902	MULLIN ISD	2	100	2.0	-	-	-	-
198906	MUMFORD ISD	0	59	0.0	0.0	0.0	0.0	0.0
138903	MUNDAY ISD	1	203	0.5	-	-	-	-
107908	MURCHISON ISD	0	35	0.0	0.0	0.0	0.0	0.0
174904	NACOGDOCHES ISD	21	3,191	0.7	0.9	0.8	0.5	0.4
046801	NANCY NEY CHARTER SCHOOL	3	166	1.8	-	-	-	-
163903	NATALIA ISD	5	479	1.0	0.0	1.2	0.8	1.1
094903	NAVARRO ISD	1	459	0.2	-	-	-	-
093904	NAVASOTA ISD	45	1,557	2.9	4.7	4.1	1.1	3.8
035903	NAZARETH ISD	0	128	0.0	0.0	0.0	0.0	0.0
001906	NECHES ISD	1	157	0.6	-	-	-	-
123905	NEDERLAND ISD	15	2,704	0.6	2.4	0.0	0.5	0.6
079906	NEEDVILLE ISD	5	1,195	0.4	1.4	1.2	0.1	0.6
019905	NEW BOSTON ISD	3	764	0.4	-	-	-	-
046901	NEW BRAUNFELS ISD	24	2,914	0.8	0.0	1.2	0.6	0.7
170908	NEW CANEY ISD	15	2,789	0.5	0.0	1.8	0.4	0.4
152902	NEW DEAL ISD	2	381	0.5	-	-	-	-
230906	NEW DIANA ISD	5	452	1.1	0.0	0.0	1.3	1.0
153905	NEW HOME ISD	0	109	0.0	0.0	0.0	0.0	0.0
037908	NEW SUMMERFIELD ISD	2	149	1.3	-	-	-	-
236901	NEW WAVERLY ISD	6	377	1.6	1.0	4.8	1.6	0.9
252902	NEWCASTLE ISD	2	112	1.8	-	-	-	-
176902	NEWTON ISD	3	721	0.4	-	-	-	-
089903	NIXON-SMILEY CONS ISD	3	456	0.7	-	-	-	-
169902	NOCONA ISD	8	445	1.8	0.0	3.1	1.6	1.2
062902	NORDHEIM ISD	0	62	0.0	0.0	0.0	0.0	0.0
145906	NORMANGEE ISD	1	261	0.4	-	-	-	-
015910	NORTH EAST ISD	252	23,433	1.1	1.0	1.7	0.7	1.2
101909	NORTH FOREST ISD	171	5,044	3.4	3.3	3.1	14.8	0.4
057803	NORTH HILLS SCHOOL	0	195	0.0	0.0	0.0	0.0	0.0
112906	NORTH HOPKINS ISD	0	204	0.0	0.0	0.0	0.0	0.0
139911	NORTH LAMAR ISD	10	1,509	0.7	0.0	0.0	0.7	1.4
154903	NORTH ZULCH ISD	0	198	0.0	0.0	0.0	0.0	0.0
015915	NORTHSIDE ISD (Bexar Co.)	564	29,851	1.9	1.7	2.4	1.2	2.1
244905	NORTHSIDE ISD (Wilbarger Co.)	0	77	0.0	0.0	0.0	0.0	0.0
061911	NORTHWEST ISD	35	2,555	1.4	2.9	2.5	1.2	0.6
042906	NOVICE ISD	0	58	0.0	0.0	0.0	0.0	0.0
069902	NUECES CANYON CONS ISD	0	180	0.0	0.0	0.0	0.0	0.0
227804	NYOS CHARTER SCHOOL	0	18	0.0	0.0	0.0	0.0	0.0
153903	O'DONNELL ISD	0	222	0.0	0.0	0.0	0.0	0.0
145907	OAKWOOD ISD	1	150	0.7	-	-	-	-
205905	ODEM-EDROY ISD	12	597	2.0	0.0	2.4	1.2	1.3
050904	OGLESBY ISD	1	88	1.1	-	-	-	-
200906	OLFEN ISD	0	19	0.0	0.0	0.0	0.0	0.0
252903	OLNEY ISD	1	431	0.2	-	-	-	-
140905	OLTON ISD	1	416	0.2	-	-	-	-
187910	ONALASKA ISD	1	148	0.7	-	-	-	-
108801	ONE STOP MULTISERVICE CHARTER	104	530	19.6	0.0	19.6	20.0	20.2
125903	ORANGE GROVE ISD	3	733	0.4	-	-	-	-

Note: A dash (-) indicates data are not reported to protect student anonymity.

Table 2. Annual Dropout Rates, Grades 7-12, by Student Group, 1998-99: District Listing

District Number	District	All Students			Rate by Student Group %			
		Dropouts	Total	Rate %	Afr. Am.	Hispanic	White	Econ. Dis.
181905	ORANGEFIELD ISD	11	824	1.3	0.0	0.0	1.4	1.4
230903	ORE CITY ISD	1	409	0.2	-	-	-	-
201908	OVERTON ISD	1	236	0.4	-	-	-	-
051901	PADUCAH ISD	4	203	2.0	-	-	-	-
104907	PAINT CREEK ISD	1	92	1.1	-	-	-	-
048903	PAINT ROCK ISD	0	103	0.0	0.0	0.0	0.0	0.0
158905	PALACIOS ISD	6	812	0.7	0.0	1.4	0.0	0.0
001907	PALESTINE ISD	5	1,867	0.3	0.3	0.3	0.2	0.3
070910	PALMER ISD	9	446	2.0	0.0	3.5	1.6	2.2
090904	PAMPA ISD	4	1,933	0.2	-	-	-	-
033902	PANHANDLE ISD	1	348	0.3	-	-	-	-
042905	PANTHER CREEK CONS ISD	0	119	0.0	0.0	0.0	0.0	0.0
249906	PARADISE ISD	3	430	0.7	-	-	-	-
139909	PARIS ISD	12	1,666	0.7	0.6	2.5	0.7	0.5
101917	PASADENA ISD	296	18,072	1.6	0.7	2.0	1.3	1.7
063906	PATTON SPRINGS ISD	0	69	0.0	0.0	0.0	0.0	0.0
013902	PAWNEE ISD	0	24	0.0	0.0	0.0	0.0	0.0
020908	PEARLAND ISD	28	4,598	0.6	0.0	0.8	0.6	0.7
082903	PEARSALL ISD	18	1,068	1.7	0.0	2.0	0.0	1.6
184908	PEASTER ISD	2	405	0.5	-	-	-	-
195901	PECOS-BARSTOW-TOYAH ISD	31	1,487	2.1	4.0	2.3	0.0	1.0
057802	PEGASUS CHARTER SCHOOL	1	186	0.5	-	-	-	-
109914	PENELOPE ISD	0	83	0.0	0.0	0.0	0.0	0.0
119903	PERRIN-WHITE CONS ISD	4	201	2.0	-	-	-	-
179901	PERRYTON ISD	12	953	1.3	0.0	2.0	0.9	0.3
095904	PETERSBURG ISD	1	199	0.5	-	-	-	-
039903	PETROLIA ISD	0	245	0.0	0.0	0.0	0.0	0.0
013903	PETTUS ISD	4	278	1.4	-	-	-	-
172905	PEWITT ISD	1	504	0.2	-	-	-	-
227904	PFLUGERVILLE ISD	115	5,934	1.9	2.0	3.0	1.4	2.2
108909	PHARR-SAN JUAN-ALAMO ISD	144	9,180	1.6	0.0	1.6	1.8	1.2
061903	PILOT POINT ISD	9	544	1.7	3.2	8.7	0.9	2.4
092904	PINE TREE ISD	14	2,335	0.6	0.6	2.5	0.4	1.1
032902	PITTSBURG ISD	2	948	0.2	-	-	-	-
251902	PLAINS ISD	0	302	0.0	0.0	0.0	0.0	0.0
095905	PLAINVIEW ISD	99	2,959	3.3	2.9	4.4	1.5	3.0
043910	PLANO ISD	40	19,968	0.2	0.4	0.5	0.1	0.5
019912	PLEASANT GROVE ISD	2	975	0.2	-	-	-	-
007905	PLEASANTON ISD	16	1,683	1.0	0.0	1.4	0.3	1.0
117904	PLEMONS-STINNETT-PHILLIPS CONS	4	424	0.9	-	-	-	-
031909	POINT ISABEL ISD	26	1,074	2.4	14.3	2.7	0.9	2.3
061906	PONDER ISD	2	262	0.8	-	-	-	-
184901	POOLVILLE ISD	0	181	0.0	0.0	0.0	0.0	0.0
178908	PORT ARANSAS ISD	1	306	0.3	-	-	-	-
123907	PORT ARTHUR ISD	85	4,945	1.7	1.9	1.2	1.5	1.7
123908	PORT NECHES-GROVES ISD	39	2,692	1.4	4.8	1.9	1.4	1.4
015814	POSITIVE SOLUTIONS CHARTER SCH	54	285	18.9	0.0	19.3	16.7	19.4
085902	POST ISD	2	584	0.3	-	-	-	-
007906	POTEET ISD	17	775	2.2	0.0	2.4	1.3	1.3
247904	POTH ISD	4	373	1.1	-	-	-	-
091913	POTTSBORO ISD	8	674	1.2	0.0	0.0	1.2	0.9
028906	PRAIRIE LEA ISD	0	102	0.0	0.0	0.0	0.0	0.0
169909	PRAIRIE VALLEY ISD	1	72	1.4	-	-	-	-
139912	PRAIRIELAND ISD	1	502	0.2	-	-	-	-
125905	PREMONT ISD	8	497	1.6	0.0	1.6	1.8	1.3
189902	PRESIDIO ISD	30	671	4.5	0.0	4.6	0.0	3.9
167904	PRIDDY ISD	0	47	0.0	0.0	0.0	0.0	0.0
043911	PRINCETON ISD	6	966	0.6	0.0	1.8	0.5	0.8
098903	PRINGLE-MORSE CONS ISD	0	13	0.0	0.0	0.0	0.0	0.0
108910	PROGRESO ISD	6	873	0.7	0.0	0.7	0.0	0.3
043912	PROSPER ISD	0	381	0.0	0.0	0.0	0.0	0.0
099903	QUANAH ISD	1	369	0.3	-	-	-	-
034907	QUEEN CITY ISD	1	641	0.2	-	-	-	-
116908	QUINLAN ISD	19	1,443	1.3	7.7	1.0	1.3	1.4
250904	QUINTMAN ISD	12	831	1.4	2.9	0.0	1.4	2.4

Note: A dash (-) indicates data are not reported to protect student anonymity.

Table 2. Annual Dropout Rates, Grades 7-12, by Student Group, 1998-99: District Listing

District Number	District	All Students			Rate by Student Group %			
		Dropouts	Total	Rate %	Afr. Am.	Hispanic	White	Econ. Dis.
190903	RAINS ISD	7	767	0.9	0.0	0.0	1.0	0.0
054903	RALLS ISD	2	343	0.6	-	-	-	-
015804	RAMESES SCHOOL	0	74	0.0	0.0	0.0	0.0	0.0
015906	RANDOLPH FIELD ISD	0	508	0.0	0.0	0.0	0.0	0.0
067907	RANGER ISD	6	265	2.3	0.0	6.7	1.0	3.1
231902	RANKIN ISD	1	192	0.5	-	-	-	-
101806	RAUL YZAGUIRRE SCHOOL FOR SUCC	3	357	0.8	-	-	-	-
245903	RAYMONDVILLE ISD	45	1,323	3.4	0.0	3.6	1.2	3.1
192901	REAGAN COUNTY ISD	2	525	0.4	-	-	-	-
019911	RED LICK ISD	0	69	0.0	0.0	0.0	0.0	0.0
070911	RED OAK ISD	26	2,084	1.2	1.1	2.5	1.1	2.3
019906	REDWATER ISD	4	630	0.6	-	-	-	-
196903	REFUGIO ISD	7	415	1.7	0.0	2.0	2.0	1.9
057801	RENAISSANCE CHARTER SCHOOL	0	796	0.0	0.0	0.0	0.0	0.0
137902	RICARDO ISD	0	169	0.0	0.0	0.0	0.0	0.0
045903	RICE CONS ISD	8	922	0.9	2.8	0.3	0.0	0.7
175911	RICE ISD	6	243	2.5	0.0	5.3	2.2	2.2
093905	RICHARDS ISD	0	75	0.0	0.0	0.0	0.0	0.0
057916	RICHARDSON ISD	134	16,099	0.8	1.1	2.2	0.4	1.1
206902	RICHLAND SPRINGS ISD	0	89	0.0	0.0	0.0	0.0	0.0
161912	RIESEL ISD	5	355	1.4	0.0	0.0	1.7	0.0
214901	RIO GRANDE CITY ISD	134	3,670	3.7	0.0	3.6	6.7	2.6
031911	RIO HONDO ISD	8	942	0.8	0.0	0.9	0.0	0.6
126907	RIO VISTA ISD	1	436	0.2	-	-	-	-
067908	RISING STAR ISD	2	120	1.7	-	-	-	-
188902	RIVER ROAD ISD	12	756	1.6	0.0	1.7	1.6	0.6
137903	RIVIERA ISD	5	355	1.4	0.0	1.8	0.8	1.9
041902	ROBERT LEE ISD	1	193	0.5	-	-	-	-
161922	ROBINSON ISD	6	1,061	0.6	1.9	1.7	0.3	1.5
178909	ROBSTOWN ISD	53	1,890	2.8	5.9	2.8	0.0	2.6
076903	ROBY CONS ISD	0	158	0.0	0.0	0.0	0.0	0.0
160904	ROCHELLE ISD	0	111	0.0	0.0	0.0	0.0	0.0
104902	ROCHESTER ISD	0	92	0.0	0.0	0.0	0.0	0.0
166904	ROCKDALE ISD	5	958	0.5	0.7	0.8	0.4	0.7
069901	ROCKSPRINGS ISD	4	243	1.6	-	-	-	-
199901	ROCKWALL ISD	13	3,565	0.4	1.7	1.6	0.2	1.1
014907	ROGERS ISD	4	434	0.9	-	-	-	-
214903	ROMA ISD	71	2,692	2.6	0.0	2.6	0.0	2.1
152908	ROOSEVELT ISD	7	708	1.0	2.0	0.8	1.0	1.5
110905	ROPES ISD	7	254	2.8	0.0	3.6	1.2	3.5
177901	ROSCOE ISD	1	203	0.5	-	-	-	-
073905	ROSEBUD-LOTT ISD	4	529	0.8	-	-	-	-
076904	ROTAN ISD	0	212	0.0	0.0	0.0	0.0	0.0
246909	ROUND ROCK ISD	115	13,540	0.8	0.8	1.7	0.7	1.0
075908	ROUND TOP-CARMINE ISD	0	128	0.0	0.0	0.0	0.0	0.0
139908	ROXTON ISD	0	144	0.0	0.0	0.0	0.0	0.0
237905	ROYAL ISD	16	640	2.5	3.5	2.8	1.1	1.5
199902	ROYSE CITY ISD	11	799	1.4	2.5	3.3	0.8	0.0
104903	RULE ISD	0	98	0.0	0.0	0.0	0.0	0.0
128903	RUNGE ISD	1	145	0.7	-	-	-	-
037907	RUSK ISD	5	931	0.5	0.0	0.0	0.7	0.3
091914	SANDS CONS ISD	4	429	0.9	-	-	-	-
232902	SABINAL ISD	2	240	0.8	-	-	-	-
092906	SABINE ISD	18	688	2.6	5.8	7.1	1.8	3.8
123913	SABINE PASS ISD	1	93	1.1	-	-	-	-
169911	SAIN T JO ISD	5	211	2.4	0.0	18.2	1.5	4.8
014908	SALADO ISD	3	481	0.6	-	-	-	-
112909	SALTILLO ISD	0	132	0.0	0.0	0.0	0.0	0.0
074917	SAM RAYBURN ISD	4	228	1.8	-	-	-	-
044904	SAMNORWOOD ISD	0	62	0.0	0.0	0.0	0.0	0.0
226903	SAN ANGELO ISD	134	8,312	1.6	2.2	2.6	0.7	1.9
015907	SAN ANTONIO ISD	577	27,688	2.1	2.6	2.0	2.2	1.4
203901	SAN AUGUSTINE ISD	4	516	0.8	-	-	-	-
031912	SAN BENITO CONS ISD	30	4,168	0.7	0.0	0.8	0.0	0.6
066902	SAN DIEGO ISD	7	738	0.9	0.0	1.0	0.0	0.7

Note: A dash (-) indicates data are not reported to protect student anonymity.

Table 2. Annual Dropout Rates, Grades 7-12, by Student Group, 1998-99: District Listing

District Number	District	All Students			Rate by Student Group %			
		Dropouts	Total	Rate %	Afr. Am.	Hispanic	White	Econ. Dis.
071904	SAN ELIZARIO ISD	20	1,604	1.2	0.0	1.3	0.0	0.9
233901	SAN FELIPE-DEL RIO CONS ISD	130	4,636	2.8	0.0	3.1	1.4	2.8
214902	SAN ISIDRO ISD	1	135	0.7	-	-	-	-
105902	SAN MARCOS CONS ISD	68	3,361	2.0	2.7	2.5	1.1	1.8
245904	SAN PERLITA ISD	1	144	0.7	-	-	-	-
206901	SAN SABA ISD	4	399	1.0	-	-	-	-
022903	SAN VICENTE ISD	-	-	-	-	-	-	-
058909	SANDS ISD	0	123	0.0	0.0	0.0	0.0	0.0
117903	SANFORD ISD	3	617	0.5	-	-	-	-
061908	SANGER ISD	13	1,086	1.2	0.0	3.6	1.0	1.6
042903	SANTA ANNA ISD	4	155	2.6	-	-	-	-
084909	SANTA FE ISD	9	2,191	0.4	0.0	0.5	0.4	0.0
137904	SANTA GERTRUDIS ISD	4	190	2.1	-	-	-	-
031913	SANTA MARIA ISD	2	222	0.9	-	-	-	-
031914	SANTA ROSA ISD	8	555	1.4	0.0	1.5	0.0	1.3
182904	SANTO ISD	3	216	1.4	-	-	-	-
074911	SAVOY ISD	1	157	0.6	-	-	-	-
094902	SCHERTZ-CIBOLO-U CITY ISD	20	3,097	0.6	0.0	1.4	0.5	0.6
207901	SCHLEICHER ISD	3	380	0.8	-	-	-	-
015806	SCHOOL OF EXCELLENCE IN EDUCAT	1	141	0.7	-	-	-	-
075903	SCHULENBURG ISD	2	339	0.6	-	-	-	-
129910	SCURRY-ROSSER ISD	4	379	1.1	-	-	-	-
083901	SEAGRAVES ISD	1	319	0.3	-	-	-	-
008902	SEALY ISD	14	1,069	1.3	2.7	2.2	0.6	1.9
178802	SEASHORE LEARNING CTR CHARTER	0	17	0.0	0.0	0.0	0.0	0.0
094901	SEGUIN ISD	81	3,540	2.3	2.1	2.9	1.5	2.6
083903	SEMINOLE ISD	12	1,175	1.0	0.0	1.6	0.6	0.4
012901	SEYMOUR ISD	3	359	0.8	-	-	-	-
152909	SHALLOWATER ISD	4	604	0.7	-	-	-	-
242902	SHAMROCK ISD	1	217	0.5	-	-	-	-
108911	SHARYLAND ISD	4	2,228	0.2	-	-	-	-
210903	SHELBYVILLE ISD	10	351	2.8	2.0	0.0	3.4	1.6
101924	SHELDON ISD	24	1,971	1.2	0.6	1.8	1.3	0.8
204904	SHEPHERD ISD	12	879	1.4	0.0	1.4	1.5	0.6
091906	SHERMAN ISD	38	3,020	1.3	1.1	2.6	1.1	1.3
143903	SHINER ISD	1	283	0.4	-	-	-	-
047905	SIDNEY ISD	0	99	0.0	0.0	0.0	0.0	0.0
115902	SIERRA BLANCA ISD	0	61	0.0	0.0	0.0	0.0	0.0
100904	SILSBEE ISD	16	1,703	0.9	2.0	4.3	0.6	0.4
023902	SILVERTON ISD	0	132	0.0	0.0	0.0	0.0	0.0
019909	SIMMS ISD	1	301	0.3	-	-	-	-
205906	SINTON ISD	31	1,212	2.6	0.0	3.5	0.0	1.8
049909	SIVELLS BEND ISD	0	12	0.0	0.0	0.0	0.0	0.0
013905	SKIDMORE-TYNAN ISD	2	386	0.5	-	-	-	-
152903	SLATON ISD	1	764	0.1	-	-	-	-
249908	SLIDELL ISD	0	169	0.0	0.0	0.0	0.0	0.0
001909	SLOCUM ISD	1	179	0.6	-	-	-	-
011904	SMITHVILLE ISD	6	891	0.7	0.9	0.6	0.6	0.7
110906	SMYER ISD	0	198	0.0	0.0	0.0	0.0	0.0
026903	SNOOK ISD	8	259	3.1	4.5	2.3	1.6	4.0
208902	SNYDER ISD	12	1,585	0.8	0.0	1.2	0.5	0.7
071909	SOCORRO ISD	140	10,986	1.3	0.0	1.3	0.7	1.2
015909	SOMERSET ISD	20	1,126	1.8	0.0	2.1	0.8	1.9
026902	SOMERVILLE ISD	8	435	1.8	0.8	3.0	2.0	0.0
218901	SONORA ISD	3	478	0.6	-	-	-	-
015908	SOUTH SAN ANTONIO ISD	107	4,770	2.2	0.0	2.4	1.0	2.1
031916	SOUTH TEXAS ISD	8	2,338	0.3	0.0	0.3	0.2	0.5
085903	SOUTHLAND ISD	0	108	0.0	0.0	0.0	0.0	0.0
015917	SOUTHSIDE ISD	52	1,946	2.7	5.3	2.6	2.8	2.1
015912	SOUTHWEST ISD	172	4,524	3.8	2.6	4.1	2.3	2.8
015807	SOUTHWEST PREPARATORY SCHOOL	5	196	2.6	0.0	2.1	4.5	1.3
140906	SPADE ISD	0	87	0.0	0.0	0.0	0.0	0.0
098904	SPEARMAN ISD	2	379	0.5	-	-	-	-
170907	SPLENDORA ISD	3	1,235	0.2	-	-	-	-
101920	SPRING BRANCH ISD	109	14,299	0.8	0.7	1.2	0.4	0.9

Note: A dash (-) indicates data are not reported to protect student anonymity.

Table 2. Annual Dropout Rates, Grades 7-12, by Student Group, 1998-99: District Listing

District Number	District	All Students			Rate by Student Group %			
		Dropouts	Total	Rate %	Afr. Am.	Hispanic	White	Econ. Dis.
092907	SPRING HILL ISD	9	821	1.1	7.4	0.0	0.9	0.8
101919	SPRING ISD	128	10,309	1.2	1.2	2.0	1.1	1.5
140907	SPRINGLAKE-EARTH ISD	0	239	0.0	0.0	0.0	0.0	0.0
184902	SPRINGTOWN ISD	26	1,628	1.6	0.0	2.2	1.5	1.1
063903	SPUR ISD	1	169	0.6	-	-	-	-
229905	SPURGER ISD	3	261	1.1	-	-	-	-
079910	STAFFORD MSD	2	1,329	0.2	-	-	-	-
127906	STAMFORD ISD	4	424	0.9	-	-	-	-
156902	STANTON ISD	7	408	1.7	0.0	1.7	1.8	1.6
227814	STAR CHARTER SCHOOL	2	19	10.5	-	-	-	-
167903	STAR ISD	2	101	2.0	-	-	-	-
072903	STEPHENVILLE ISD	8	1,731	0.5	0.0	0.8	0.4	1.2
216901	STERLING CITY ISD	0	171	0.0	0.0	0.0	0.0	0.0
247906	STOCKDALE ISD	1	404	0.2	-	-	-	-
211902	STRATFORD ISD	0	263	0.0	0.0	0.0	0.0	0.0
182905	STRAWN ISD	3	120	2.5	-	-	-	-
140908	SUDAN ISD	0	185	0.0	0.0	0.0	0.0	0.0
112910	SULPHUR BLUFF ISD	1	138	0.7	-	-	-	-
112901	SULPHUR SPRINGS ISD	24	1,859	1.3	2.8	2.3	1.0	1.7
110907	SUNDOWN ISD	0	290	0.0	0.0	0.0	0.0	0.0
057919	SUNNYVALE ISD	0	97	0.0	0.0	0.0	0.0	0.0
171902	SUNRAY ISD	1	326	0.3	-	-	-	-
020906	SWEENEY ISD	6	1,144	0.5	0.5	0.7	0.5	0.0
143905	SWEET HOME ISD	0	14	0.0	0.0	0.0	0.0	0.0
177902	SWEETWATER ISD	16	1,461	1.1	2.3	1.3	0.8	1.5
205907	TAFT ISD	7	982	0.7	2.3	0.7	0.4	0.6
153904	TAHOKA ISD	4	387	1.0	-	-	-	-
194903	TALCO-BOGATA CONS ISD	3	357	0.8	-	-	-	-
146907	TARKINGTON ISD	3	824	0.4	-	-	-	-
201910	TATUM ISD	4	647	0.6	-	-	-	-
246911	TAYLOR ISD	11	1,391	0.8	0.9	1.5	0.2	1.6
081904	TEAGUE ISD	2	600	0.3	-	-	-	-
108802	TECHNOLOGY EDUCATION CHARTER H	46	266	17.3	0.0	17.6	0.0	19.9
014909	TEMPLE ISD	22	3,959	0.6	1.2	0.8	0.1	1.0
210904	TENAHA ISD	4	203	2.0	-	-	-	-
022004	TERLINGUA CSD	0	94	0.0	0.0	0.0	0.0	0.0
222901	TERRELL COUNTY ISD	0	122	0.0	0.0	0.0	0.0	0.0
129906	TERRELL ISD	30	2,045	1.5	1.1	3.0	1.3	1.0
019907	TEXARKANA ISD	29	2,472	1.2	1.5	1.3	0.9	1.3
084906	TEXAS CITY ISD	30	2,810	1.1	2.1	1.1	0.7	1.5
227805	TEXAS EMPOWERMENT ACADEMY	0	170	0.0	0.0	0.0	0.0	0.0
211901	TEXHOMA ISD	1	178	0.6	-	-	-	-
056902	TEXLINE ISD	0	79	0.0	0.0	0.0	0.0	0.0
166905	THORNDALE ISD	3	264	1.1	-	-	-	-
246912	THRALL ISD	1	265	0.4	-	-	-	-
149902	THREE RIVERS ISD (Bailey Co.)	1	408	0.2	-	-	-	-
009903	THREE WAY ISD	0	68	0.0	0.0	0.0	0.0	0.0
224901	THROCKMORTON ISD	0	118	0.0	0.0	0.0	0.0	0.0
158902	TIDEHAVEN ISD	4	471	0.8	-	-	-	-
210905	TIMPSON ISD	5	335	1.5	0.9	0.0	2.0	1.3
091907	TIOGA ISD	0	27	0.0	0.0	0.0	0.0	0.0
111903	TOLAR ISD	0	268	0.0	0.0	0.0	0.0	0.0
091918	TOM BEAN ISD	1	416	0.2	-	-	-	-
101921	TOMBALL ISD	30	3,359	0.9	2.0	1.4	0.8	1.9
071908	TORNILLO ISD	1	368	0.3	-	-	-	-
014802	TRANSFORMATIVE CHARTER ACADEMY	0	227	0.0	0.0	0.0	0.0	0.0
220801	TREETOPS SCHOOL INTERNATIONAL	0	68	0.0	0.0	0.0	0.0	0.0
221905	TRENT ISD	0	91	0.0	0.0	0.0	0.0	0.0
074912	TRENTON ISD	3	188	1.6	-	-	-	-
107907	TRINIDAD ISD	1	157	0.6	-	-	-	-
228903	TRINITY ISD	12	677	1.8	1.7	3.8	1.6	1.1
212904	TROUP ISD	2	449	0.4	-	-	-	-
014910	TROY ISD	6	597	1.0	10.0	0.0	1.1	0.0
219903	TULLA ISD	3	690	0.4	-	-	-	-
178912	TULOSO-MIDWAY ISD	6	1,561	0.4	0.0	0.6	0.1	0.2

Note: A dash (-) indicates data are not reported to protect student anonymity.

Table 2. Annual Dropout Rates, Grades 7-12, by Student Group, 1998-99: District Listing

District Number	District	All Students			Rate by Student Group %			
		Dropouts	Total	Rate %	Afr. Am.	Hispanic	White	Econ. Dis.
096905	TURKEY-QUI TAQUE ISD	2	137	1.5	-	-	-	-
101840	TWO DIMENSIONS PREPARATORY ACA	0	6	0.0	0.0	0.0	0.0	0.0
212905	TYLER ISD	128	7,701	1.7	1.7	3.0	1.1	1.4
230908	UNION GROVE ISD	2	344	0.6	-	-	-	-
230904	UNION HILL ISD	1	147	0.7	-	-	-	-
240903	UNITED ISD	62	10,039	0.6	0.0	0.7	0.0	0.6
057808	UNIVERSAL ACADEMY	0	15	0.0	0.0	0.0	0.0	0.0
227806	UNIVERSITY CHARTER SCHOOL	0	246	0.0	0.0	0.0	0.0	0.0
232904	UTOPIA ISD	0	96	0.0	0.0	0.0	0.0	0.0
232903	UVALDE CONS ISD	72	2,452	2.9	0.0	3.6	0.7	3.3
122902	VALENTINE ISD	0	42	0.0	0.0	0.0	0.0	0.0
018904	VALLEY MILLS ISD	5	275	1.8	6.3	0.0	1.7	1.1
049903	VALLEY VIEW ISD (Cooke Co.)	1	290	0.3	-	-	-	-
108916	VALLEY VIEW ISD (Hidalgo Co.)	7	885	0.8	0.0	0.8	0.0	0.9
091908	VAN ALSTYNE ISD	3	517	0.6	-	-	-	-
234906	VAN ISD	0	1,057	0.0	0.0	0.0	0.0	0.0
158906	VAN VLECK ISD	4	513	0.8	-	-	-	-
180902	VEGA ISD	1	204	0.5	-	-	-	-
126908	VENUS ISD	7	671	1.0	0.0	0.8	1.2	0.6
226908	VERI BEST ISD	0	86	0.0	0.0	0.0	0.0	0.0
244903	VERNON ISD	8	1,471	0.5	1.3	0.5	0.3	0.9
235902	VICTORIA ISD	201	7,302	2.8	2.6	4.3	1.2	3.6
181907	VINDOR ISD	14	2,671	0.5	0.0	0.0	0.5	0.7
143904	VYSEHRAD ISD	0	17	0.0	0.0	0.0	0.0	0.0
161914	WACO ISD	208	6,733	3.1	3.3	3.5	2.2	2.4
089905	WAELDER ISD	3	116	2.6	-	-	-	-
226906	WALL ISD	2	476	0.4	-	-	-	-
237904	WALLER ISD	39	1,903	2.0	2.2	2.9	1.7	2.7
049908	WALNUT BEND ISD	0	15	0.0	0.0	0.0	0.0	0.0
018905	WALNUT SPRINGS ISD	5	104	4.8	0.0	4.3	4.9	4.7
229904	WARREN ISD	3	593	0.5	-	-	-	-
102903	WASKOM ISD	3	418	0.7	-	-	-	-
226905	WATER VALLEY ISD	1	227	0.4	-	-	-	-
070912	WAXAHACHIE ISD	16	2,789	0.6	1.1	0.7	0.3	1.1
184903	WEATHERFORD ISD	30	3,462	0.9	0.8	1.0	0.8	0.3
240904	WEBB CONS ISD	0	183	0.0	0.0	0.0	0.0	0.0
045905	WEIMAR ISD	9	350	2.6	3.4	5.3	1.7	2.9
044902	WELLINGTON ISD	3	330	0.9	-	-	-	-
223904	WELLMAN-UNION CONS ISD	0	103	0.0	0.0	0.0	0.0	0.0
037909	WELLS ISD	1	143	0.7	-	-	-	-
108913	WESLACO ISD	24	5,706	0.4	0.0	0.4	0.5	0.5
100908	WEST HARDIN COUNTY CONS ISD	11	372	3.0	0.0	0.0	2.7	3.2
101803	WEST HOUSTON CHARTER SCHOOL	0	153	0.0	0.0	0.0	0.0	0.0
161916	WEST ISD	8	938	0.9	0.0	2.3	0.8	1.9
181906	WEST ORANGE-COVE CONS ISD	48	1,670	2.9	3.7	0.0	2.3	2.1
178915	WEST OSO ISD	30	973	3.1	5.2	2.8	0.0	1.7
201914	WEST RUSK ISD	8	494	1.6	3.7	2.7	0.9	2.2
202905	WEST SABINE ISD	0	323	0.0	0.0	0.0	0.0	0.0
168903	WESTBROOK ISD	0	97	0.0	0.0	0.0	0.0	0.0
062905	WESTHOFF ISD	0	14	0.0	0.0	0.0	0.0	0.0
073904	WESTPHALIA ISD	0	20	0.0	0.0	0.0	0.0	0.0
001908	WESTWOOD ISD	11	889	1.2	1.5	4.7	0.9	0.9
241904	WHARTON ISD	21	1,334	1.6	2.4	2.0	0.4	0.8
242903	WHEELER ISD	0	199	0.0	0.0	0.0	0.0	0.0
033904	WHITE DEER ISD	1	258	0.4	-	-	-	-
092908	WHITE OAK ISD	6	697	0.9	0.0	0.0	0.9	0.0
220920	WHITE SETTLEMENT ISD	36	2,140	1.7	1.7	1.9	1.7	0.8
040902	WHITFACE CONS ISD	5	414	1.2	0.0	0.9	1.7	0.5
212906	WHITTEHOUSE ISD	8	1,932	0.4	1.2	1.5	0.3	0.4
091909	WHITESBORO ISD	1	743	0.1	-	-	-	-
091910	WHITTEWRIGHT ISD	1	324	0.3	-	-	-	-
110908	WHITTHARRAL ISD	0	108	0.0	0.0	0.0	0.0	0.0
109911	WHITNEY ISD	4	761	0.5	-	-	-	-
243905	WICHITA FALLS ISD	81	7,406	1.1	2.1	2.0	0.7	1.0
170904	WILLIS ISD	20	2,216	0.9	1.8	2.3	0.6	1.1

Note: A dash (-) indicates data are not reported to protect student anonymity.

Table 2. Annual Dropout Rates, Grades 7-12, by Student Group, 1998-99: District Listing

District Number	District	All Students			Rate by Student Group %			
		Dropouts	Total	Rate %	Afr. Am.	Hispanic	White	Econ. Dis.
234907	WILLS POINT ISD	9	1,324	0.7	0.0	1.1	0.7	0.8
057920	WILMER-HUTCHINS ISD	40	1,518	2.6	2.3	4.1	3.4	1.3
153907	WILSON ISD	0	124	0.0	0.0	0.0	0.0	0.0
105905	WIMBERLEY ISD	2	884	0.2	-	-	-	-
005904	WINDTHORST ISD	1	159	0.6	-	-	-	-
225905	WINFIELD ISD	0	30	0.0	0.0	0.0	0.0	0.0
248902	WINK-LOVING ISD	0	197	0.0	0.0	0.0	0.0	0.0
250907	WINNSBORO ISD	1	743	0.1	-	-	-	-
212910	WINONA ISD	4	516	0.8	-	-	-	-
200904	WINTERS ISD	8	413	1.9	0.0	1.7	2.2	1.4
174906	WODEN ISD	6	437	1.4	10.0	0.0	1.2	2.4
116909	WOLFE CITY ISD	0	314	0.0	0.0	0.0	0.0	0.0
196902	WOODSBORO ISD	4	303	1.3	-	-	-	-
224902	WOODSON ISD	0	72	0.0	0.0	0.0	0.0	0.0
229903	WOODVILLE ISD	11	790	1.4	2.3	6.3	0.8	0.6
081905	WORTHAM ISD	1	166	0.6	-	-	-	-
043914	WYLIE ISD (Collin Co.)	12	1,776	0.7	0.0	1.3	0.6	0.6
221912	WYLIE ISD (Taylor Co.)	0	1,283	0.0	0.0	0.0	0.0	0.0
250905	YANTIS ISD	0	179	0.0	0.0	0.0	0.0	0.0
062903	YOAKUM ISD	4	863	0.5	-	-	-	-
062904	YORKTOWN ISD	2	375	0.5	-	-	-	-
071905	YSLETA ISD	679	23,460	2.9	3.0	3.1	1.6	2.0
253901	ZAPATA COUNTY ISD	44	1,317	3.3	0.0	3.4	2.1	3.4
003906	ZAVALLA ISD	5	186	2.7	0.0	0.0	2.7	0.0
025906	ZEPHYR ISD	0	106	0.0	0.0	0.0	0.0	0.0

Note: A dash (-) indicates data are not reported to protect student anonymity.

Table 3

**Longitudinal Dropout and Completion Rates, Grades 9-12, by Student Group,
Classes of 1998 and 1999: District Listing**

Table 3. Longitudinal Dropout and Completion Rates, Grades 9-12, by Student Group, Classes of 1998 and 1999: District Listing

District Number	District	Class	Final Status	Number	Number in Cohort	Rate %				
						All Students	Afr. Am.	Hispanic	White	Econ. Dis.
109901	ABBOTT ISD	1999	Graduated	24	26	92.3	-	-	92.0	-
			Received GED	0	26	0.0	-	-	0.0	-
			Continued HS	0	26	0.0	-	-	0.0	-
			Dropped Out	2	26	7.7	-	-	8.0	-
		1998	Graduated	22	23	95.7	-	-	100.0	-
			Received GED	0	23	0.0	-	-	0.0	-
			Continued HS	0	23	0.0	-	-	0.0	-
			Dropped Out	1	23	4.3	-	-	0.0	-
095901	ABERNATHY ISD	1999	Graduated	65	70	92.9	-	87.1	97.4	95.2
			Received GED	1	70	1.4	-	3.2	0.0	0.0
			Continued HS	1	70	1.4	-	3.2	0.0	0.0
			Dropped Out	3	70	4.3	-	6.5	2.6	4.8
		1998	Graduated	45	51	88.2	-	84.6	92.0	85.7
			Received GED	1	51	2.0	-	3.8	0.0	0.0
			Continued HS	1	51	2.0	-	3.8	0.0	0.0
			Dropped Out	4	51	7.8	-	7.7	8.0	14.3
221901	ABI LENE ISD	1999	Graduated	848	1,138	74.5	66.3	58.1	80.5	54.1
			Received GED	47	1,138	4.1	1.0	5.4	4.2	6.1
			Continued HS	105	1,138	9.2	12.2	15.5	6.8	14.6
			Dropped Out	138	1,138	12.1	20.4	20.9	8.5	25.2
		1998	Graduated	903	1,203	75.1	74.4	59.9	79.9	54.1
			Received GED	57	1,203	4.7	0.8	4.0	5.7	5.7
			Continued HS	93	1,203	7.7	13.2	11.9	5.3	15.3
			Dropped Out	150	1,203	12.5	11.6	24.2	9.2	24.9
014901	ACADEMY ISD	1999	Graduated	60	64	93.8	-	100.0	93.1	88.9
			Received GED	2	64	3.1	-	0.0	3.4	0.0
			Continued HS	2	64	3.1	-	0.0	3.4	11.1
			Dropped Out	0	64	0.0	-	0.0	0.0	0.0
		1998	Graduated	69	77	89.6	-	83.3	90.1	72.7
			Received GED	4	77	5.2	-	0.0	5.6	9.1
			Continued HS	4	77	5.2	-	16.7	4.2	18.2
			Dropped Out	0	77	0.0	-	0.0	0.0	0.0
101810	ACADEMY OF ACCELERATED LEARNING	1999	Graduated	0	14	0.0	0.0	-	-	-
			Received GED	0	14	0.0	0.0	-	-	-
			Continued HS	7	14	50.0	50.0	-	-	-
			Dropped Out	7	14	50.0	50.0	-	-	-
		1998	Graduated	0	30	0.0	0.0	0.0	0.0	0.0
			Received GED	0	30	0.0	0.0	0.0	0.0	0.0
			Continued HS	30	30	100.0	100.0	100.0	100.0	100.0
			Dropped Out	0	30	0.0	0.0	0.0	0.0	0.0
178801	ACADEMY OF TRANSITIONAL STUDIES	1999	Graduated	0	101	0.0	-	0.0	0.0	0.0
			Received GED	32	101	31.7	-	29.1	50.0	31.0
			Continued HS	7	101	6.9	-	8.1	0.0	9.5
			Dropped Out	62	101	61.4	-	62.8	50.0	59.5
		1998	Graduated	0	84	0.0	-	0.0	-	0.0
			Received GED	23	84	27.4	-	27.8	-	20.0
			Continued HS	6	84	7.1	-	7.6	-	11.4
			Dropped Out	55	84	65.5	-	64.6	-	68.6
180903	ADRIAN ISD	1999	Graduated	6	9	66.7	-	-	50.0	-
			Received GED	0	9	0.0	-	-	0.0	-
			Continued HS	3	9	33.3	-	-	50.0	-
			Dropped Out	0	9	0.0	-	-	0.0	-
		1998	Graduated	8	8	100.0	-	-	100.0	100.0
			Received GED	0	8	0.0	-	-	0.0	0.0
			Continued HS	0	8	0.0	-	-	0.0	0.0
			Dropped Out	0	8	0.0	-	-	0.0	0.0
178901	AGUA DULCE ISD	1999	Graduated	25	29	86.2	-	73.3	100.0	62.5
			Received GED	0	29	0.0	-	0.0	0.0	0.0
			Continued HS	1	29	3.4	-	6.7	0.0	0.0
			Dropped Out	3	29	10.3	-	20.0	0.0	37.5

Note: A dash (-) indicates data are not reported to protect student anonymity.

Table 3. Longitudinal Dropout and Completion Rates, Grades 9-12, by Student Group, Classes of 1998 and 1999: District Listing

District Number	District	Class	Final Status	Number	Number in Cohort	Rate %				
						All Students	Afr. Am.	Hispanic	White	Econ. Dis.
015901	AGUA DULCE ISD	1998	Graduated	25	30	83.3	-	86.4	75.0	80.0
			Received GED	0	30	0.0	-	0.0	0.0	0.0
			Continued HS	2	30	6.7	-	4.5	12.5	0.0
			Dropped Out	3	30	10.0	-	9.1	12.5	20.0
250906	ALAMO HEIGHTS ISD	1999	Graduated	267	301	88.7	-	73.3	94.4	75.0
			Received GED	5	301	1.7	-	1.3	1.9	3.6
			Continued HS	17	301	5.6	-	14.7	2.8	14.3
			Dropped Out	12	301	4.0	-	10.7	0.9	7.1
		1998	Graduated	303	319	95.0	57.1	92.5	96.7	81.0
			Received GED	2	319	0.6	0.0	0.0	0.8	0.0
			Continued HS	5	319	1.6	0.0	1.5	1.7	0.0
			Dropped Out	9	319	2.8	42.9	6.0	0.8	19.0
209901	ALBA-GOLDEN ISD	1999	Graduated	57	63	90.5	-	-	91.8	90.0
			Received GED	0	63	0.0	-	-	0.0	0.0
			Continued HS	3	63	4.8	-	-	3.3	10.0
			Dropped Out	3	63	4.8	-	-	4.9	0.0
		1998	Graduated	39	44	88.6	-	-	88.6	-
			Received GED	0	44	0.0	-	-	0.0	-
			Continued HS	2	44	4.5	-	-	4.5	-
			Dropped Out	3	44	6.8	-	-	6.8	-
101902	ALBANY ISD	1999	Graduated	44	47	93.6	-	-	95.3	81.3
			Received GED	0	47	0.0	-	-	0.0	0.0
			Continued HS	0	47	0.0	-	-	0.0	0.0
			Dropped Out	3	47	6.4	-	-	4.7	18.8
		1998	Graduated	36	38	94.7	-	-	94.3	100.0
			Received GED	1	38	2.6	-	-	2.9	0.0
			Continued HS	1	38	2.6	-	-	2.9	0.0
			Dropped Out	0	38	0.0	-	-	0.0	0.0
184907	ALDINE ISD	1999	Graduated	1,754	2,527	69.4	69.8	64.6	76.5	69.5
			Received GED	78	2,527	3.1	1.7	3.1	5.7	2.8
			Continued HS	389	2,527	15.4	13.8	20.1	7.9	15.7
			Dropped Out	306	2,527	12.1	14.6	12.2	9.9	11.9
		1998	Graduated	1,580	2,439	64.8	69.2	54.8	70.8	61.5
			Received GED	97	2,439	4.0	2.4	3.7	7.2	2.8
			Continued HS	372	2,439	15.3	13.0	22.7	8.1	18.8
			Dropped Out	390	2,439	16.0	15.4	18.8	13.8	16.9
125901	ALEDO ISD	1999	Graduated	173	191	90.6	-	85.7	90.5	-
			Received GED	8	191	4.2	-	0.0	4.5	-
			Continued HS	7	191	3.7	-	0.0	3.9	-
			Dropped Out	3	191	1.6	-	14.3	1.1	-
		1998	Graduated	148	166	89.2	-	83.3	89.2	-
			Received GED	9	166	5.4	-	0.0	5.7	-
			Continued HS	8	166	4.8	-	16.7	4.4	-
			Dropped Out	1	166	0.6	-	0.0	0.6	-
101903	ALICE ISD	1999	Graduated	317	400	79.3	80.0	76.2	90.4	79.6
			Received GED	9	400	2.3	20.0	1.9	2.4	2.0
			Continued HS	42	400	10.5	0.0	11.9	6.0	7.9
			Dropped Out	32	400	8.0	0.0	10.0	1.2	10.5
		1998	Graduated	300	372	80.6	-	79.7	86.8	68.5
			Received GED	15	372	4.0	-	3.3	7.4	4.9
			Continued HS	22	372	5.9	-	7.0	0.0	9.1
			Dropped Out	35	372	9.4	-	10.0	5.9	17.5
101903	ALIEF ISD	1999	Graduated	1,494	2,005	74.5	70.4	64.6	79.1	70.4
			Received GED	84	2,005	4.2	3.5	4.8	7.1	6.5
			Continued HS	258	2,005	12.9	16.0	17.6	8.1	15.6
			Dropped Out	169	2,005	8.4	10.1	13.0	5.6	7.5
		1998	Graduated	1,388	1,847	75.1	70.9	63.7	80.9	68.6
			Received GED	76	1,847	4.1	5.8	3.9	5.6	4.8
			Continued HS	254	1,847	13.8	14.0	22.5	8.8	17.5
			Dropped Out	129	1,847	7.0	9.4	9.9	4.6	9.0

Note: A dash (-) indicates data are not reported to protect student anonymity.

Table 3. Longitudinal Dropout and Completion Rates, Grades 9-12, by Student Group, Classes of 1998 and 1999: District Listing

District Number	District	Class	Final Status	Number	Number in Cohort	Rate %				
						All Students	Afr. Am.	Hispanic	White	Econ. Dis.
043901	ALLEN ISD	1999	Graduated	530	573	92.5	86.4	88.5	92.7	-
			Received GED	27	573	4.7	4.5	7.7	4.7	-
			Continued HS	10	573	1.7	4.5	0.0	1.8	-
			Dropped Out	6	573	1.0	4.5	3.8	0.8	-
		1998	Graduated	463	501	92.4	95.7	75.0	93.2	80.0
			Received GED	17	501	3.4	0.0	12.5	3.3	10.0
			Continued HS	10	501	2.0	0.0	6.3	2.0	0.0
			Dropped Out	11	501	2.2	4.3	6.3	1.5	10.0
242904	ALLISON ISD	1999	Graduated	5	5	100.0	-	-	100.0	-
			Received GED	0	5	0.0	-	-	0.0	-
			Continued HS	0	5	0.0	-	-	0.0	-
			Dropped Out	0	5	0.0	-	-	0.0	-
		1998	Graduated	5	5	100.0	-	-	100.0	-
			Received GED	0	5	0.0	-	-	0.0	-
			Continued HS	0	5	0.0	-	-	0.0	-
			Dropped Out	0	5	0.0	-	-	0.0	-
022901	ALPINE ISD	1999	Graduated	81	98	82.7	-	80.4	85.1	64.7
			Received GED	5	98	5.1	-	3.9	6.4	5.9
			Continued HS	9	98	9.2	-	11.8	6.4	17.6
			Dropped Out	3	98	3.1	-	3.9	2.1	11.8
		1998	Graduated	75	81	92.6	-	89.5	95.2	85.0
			Received GED	3	81	3.7	-	2.6	4.8	5.0
			Continued HS	2	81	2.5	-	5.3	0.0	5.0
			Dropped Out	1	81	1.2	-	2.6	0.0	5.0
037901	ALTO ISD	1999	Graduated	49	57	86.0	84.0	-	85.7	85.2
			Received GED	2	57	3.5	0.0	-	7.1	3.7
			Continued HS	3	57	5.3	8.0	-	3.6	3.7
			Dropped Out	3	57	5.3	8.0	-	3.6	7.4
		1998	Graduated	54	57	94.7	95.2	-	94.3	95.8
			Received GED	2	57	3.5	0.0	-	5.7	4.2
			Continued HS	1	57	1.8	4.8	-	0.0	0.0
			Dropped Out	0	57	0.0	0.0	-	0.0	0.0
126901	ALVARADO ISD	1999	Graduated	190	209	90.9	83.3	87.0	91.6	78.9
			Received GED	1	209	0.5	0.0	0.0	0.6	0.0
			Continued HS	12	209	5.7	16.7	8.7	5.0	13.2
			Dropped Out	6	209	2.9	0.0	4.3	2.8	7.9
		1998	Graduated	167	187	89.3	100.0	90.9	88.5	88.9
			Received GED	5	187	2.7	0.0	0.0	3.2	3.7
			Continued HS	9	187	4.8	0.0	4.5	5.1	3.7
			Dropped Out	6	187	3.2	0.0	4.5	3.2	3.7
020901	ALVIN ISD	1999	Graduated	515	647	79.6	76.5	75.0	81.1	67.5
			Received GED	38	647	5.9	0.0	5.0	6.5	7.6
			Continued HS	51	647	7.9	17.6	10.0	6.7	13.4
			Dropped Out	43	647	6.6	5.9	10.0	5.6	11.5
		1998	Graduated	449	601	74.7	90.9	63.4	77.7	59.0
			Received GED	38	601	6.3	0.0	3.0	7.4	6.9
			Continued HS	59	601	9.8	0.0	18.7	7.4	14.6
			Dropped Out	55	601	9.2	9.1	14.9	7.6	19.4
249901	ALVORD ISD	1999	Graduated	26	31	83.9	-	100.0	80.8	77.8
			Received GED	2	31	6.5	-	0.0	7.7	0.0
			Continued HS	1	31	3.2	-	0.0	3.8	11.1
			Dropped Out	2	31	6.5	-	0.0	7.7	11.1
		1998	Graduated	35	38	92.1	-	-	90.9	100.0
			Received GED	2	38	5.3	-	-	6.1	0.0
			Continued HS	0	38	0.0	-	-	0.0	0.0
			Dropped Out	1	38	2.6	-	-	3.0	0.0
188901	AMARILLO ISD	1999	Graduated	1,356	1,812	74.8	67.1	59.3	81.2	61.9
			Received GED	118	1,812	6.5	4.8	6.4	7.0	7.6
			Continued HS	124	1,812	6.8	3.4	11.8	5.2	10.3
			Dropped Out	214	1,812	11.8	24.7	22.5	6.6	20.3

Note: A dash (-) indicates data are not reported to protect student anonymity.

Table 3. Longitudinal Dropout and Completion Rates, Grades 9-12, by Student Group, Classes of 1998 and 1999: District Listing

District Number	District	Class	Final Status	Number	Number in Cohort	Rate %				
						All Students	Afr. Am.	Hispanic	White	Econ. Dis.
	AMARILLO ISD	1998	Graduated	1,315	1,813	72.5	69.1	55.7	78.5	61.0
			Received GED	128	1,813	7.1	3.3	6.0	8.1	6.0
			Continued HS	116	1,813	6.4	5.9	12.4	4.3	7.1
			Dropped Out	254	1,813	14.0	21.7	25.8	9.1	25.9
227801	AMERICAN INSTITUTE FOR LEARNING	1999	Graduated	9	110	8.2	0.0	0.0	19.6	0.0
			Received GED	33	110	30.0	22.2	28.3	34.8	24.5
			Continued HS	14	110	12.7	22.2	10.9	10.9	20.8
			Dropped Out	54	110	49.1	55.6	60.9	34.8	54.7
		1998	Graduated	1	94	1.1	0.0	0.0	3.6	0.0
			Received GED	30	94	31.9	9.5	38.6	35.7	27.5
			Continued HS	34	94	36.2	47.6	29.5	39.3	45.1
			Dropped Out	29	94	30.9	42.9	31.8	21.4	27.5
140901	AMHERST ISD	1999	Graduated	23	24	95.8	85.7	100.0	100.0	91.7
			Received GED	0	24	0.0	0.0	0.0	0.0	0.0
			Continued HS	0	24	0.0	0.0	0.0	0.0	0.0
			Dropped Out	1	24	4.2	14.3	0.0	0.0	8.3
		1998	Graduated	12	12	100.0	-	-	100.0	100.0
			Received GED	0	12	0.0	-	-	0.0	0.0
			Continued HS	0	12	0.0	-	-	0.0	0.0
			Dropped Out	0	12	0.0	-	-	0.0	0.0
036901	ANAHUAC ISD	1999	Graduated	84	99	84.8	66.7	76.9	88.6	80.0
			Received GED	5	99	5.1	0.0	23.1	2.9	6.7
			Continued HS	1	99	1.0	0.0	0.0	1.4	0.0
			Dropped Out	9	99	9.1	33.3	0.0	7.1	13.3
		1998	Graduated	86	106	81.1	69.6	95.7	78.6	81.3
			Received GED	4	106	3.8	0.0	4.3	5.4	3.1
			Continued HS	1	106	0.9	4.3	0.0	0.0	0.0
			Dropped Out	15	106	14.2	26.1	0.0	16.1	15.6
093901	ANDERSON-SHIRO CONS ISD	1999	Graduated	25	29	86.2	-	-	87.5	85.7
			Received GED	3	29	10.3	-	-	8.3	14.3
			Continued HS	0	29	0.0	-	-	0.0	0.0
			Dropped Out	1	29	3.4	-	-	4.2	0.0
		1998	Graduated	34	40	85.0	80.0	80.0	86.2	50.0
			Received GED	1	40	2.5	0.0	0.0	3.4	0.0
			Continued HS	2	40	5.0	20.0	0.0	3.4	16.7
			Dropped Out	3	40	7.5	0.0	20.0	6.9	33.3
002901	ANDREWS ISD	1999	Graduated	200	228	87.7	-	81.0	91.4	72.0
			Received GED	11	228	4.8	-	3.6	5.8	12.0
			Continued HS	3	228	1.3	-	2.4	0.7	0.0
			Dropped Out	14	228	6.1	-	13.1	2.2	16.0
		1998	Graduated	176	210	83.8	-	72.6	91.7	76.2
			Received GED	5	210	2.4	-	2.4	2.5	0.0
			Continued HS	5	210	2.4	-	4.8	0.8	0.0
			Dropped Out	24	210	11.4	-	20.2	5.0	23.8
020902	ANGLETON ISD	1999	Graduated	285	361	78.9	75.9	78.2	80.1	67.3
			Received GED	43	361	11.9	7.4	10.3	13.3	18.4
			Continued HS	17	361	4.7	11.1	7.7	2.2	6.1
			Dropped Out	16	361	4.4	5.6	3.8	4.4	8.2
		1998	Graduated	289	363	79.6	79.5	79.3	79.4	67.9
			Received GED	34	363	9.4	4.5	7.6	11.2	10.7
			Continued HS	29	363	8.0	9.1	10.9	6.7	14.3
			Dropped Out	11	363	3.0	6.8	2.2	2.7	7.1
043902	ANNA ISD	1999	Graduated	58	68	85.3	-	81.8	86.0	90.0
			Received GED	3	68	4.4	-	9.1	3.5	10.0
			Continued HS	3	68	4.4	-	9.1	3.5	0.0
			Dropped Out	4	68	5.9	-	0.0	7.0	0.0
		1998	Graduated	47	62	75.8	-	57.1	78.2	72.7
			Received GED	8	62	12.9	-	0.0	14.5	9.1
			Continued HS	3	62	4.8	-	14.3	3.6	9.1
			Dropped Out	4	62	6.5	-	28.6	3.6	9.1

Note: A dash (-) indicates data are not reported to protect student anonymity.

Table 3. Longitudinal Dropout and Completion Rates, Grades 9-12, by Student Group, Classes of 1998 and 1999: District Listing

District Number	District	Class	Final Status	Number	Number in Cohort	Rate %				
						All Students	Afr. Am.	Hispanic	White	Econ. Dis.
127901	ANSON ISD	1999	Graduated	53	60	88.3	-	92.3	90.0	90.6
			Received GED	4	60	6.7	-	0.0	6.7	3.1
			Continued HS	0	60	0.0	-	0.0	0.0	0.0
			Dropped Out	3	60	5.0	-	7.7	3.3	6.3
		1998	Graduated	42	48	87.5	-	75.0	93.5	82.6
			Received GED	0	48	0.0	-	0.0	0.0	0.0
			Continued HS	0	48	0.0	-	0.0	0.0	0.0
			Dropped Out	6	48	12.5	-	25.0	6.5	17.4
071906	ANTHONY ISD	1999	Graduated	41	48	85.4	-	86.7	-	89.2
			Received GED	0	48	0.0	-	0.0	-	0.0
			Continued HS	1	48	2.1	-	2.2	-	2.7
			Dropped Out	6	48	12.5	-	11.1	-	8.1
		1998	Graduated	50	55	90.9	-	90.7	-	90.5
			Received GED	0	55	0.0	-	0.0	-	0.0
			Continued HS	2	55	3.6	-	3.7	-	4.8
			Dropped Out	3	55	5.5	-	5.6	-	4.8
110901	ANTON ISD	1999	Graduated	23	24	95.8	-	85.7	100.0	90.9
			Received GED	0	24	0.0	-	0.0	0.0	0.0
			Continued HS	1	24	4.2	-	14.3	0.0	9.1
			Dropped Out	0	24	0.0	-	0.0	0.0	0.0
		1998	Graduated	16	18	88.9	-	87.5	88.9	87.5
			Received GED	0	18	0.0	-	0.0	0.0	0.0
			Continued HS	0	18	0.0	-	0.0	0.0	0.0
			Dropped Out	2	18	11.1	-	12.5	11.1	12.5
228905	APPLE SPRINGS ISD	1999	Graduated	15	16	93.8	-	-	92.9	85.7
			Received GED	0	16	0.0	-	-	0.0	0.0
			Continued HS	0	16	0.0	-	-	0.0	0.0
			Dropped Out	1	16	6.3	-	-	7.1	14.3
		1998	Graduated	17	17	100.0	100.0	-	100.0	100.0
			Received GED	0	17	0.0	0.0	-	0.0	0.0
			Continued HS	0	17	0.0	0.0	-	0.0	0.0
			Dropped Out	0	17	0.0	0.0	-	0.0	0.0
109912	AQUILLA ISD	1999	Graduated	11	11	100.0	-	-	100.0	-
			Received GED	0	11	0.0	-	-	0.0	-
			Continued HS	0	11	0.0	-	-	0.0	-
			Dropped Out	0	11	0.0	-	-	0.0	-
		1998	Graduated	9	9	100.0	-	-	100.0	-
			Received GED	0	9	0.0	-	-	0.0	-
			Continued HS	0	9	0.0	-	-	0.0	-
			Dropped Out	0	9	0.0	-	-	0.0	-
004901	ARANSAS COUNTY ISD	1999	Graduated	203	250	81.2	-	69.1	85.1	76.9
			Received GED	14	250	5.6	-	7.3	5.4	3.1
			Continued HS	6	250	2.4	-	5.5	1.8	1.5
			Dropped Out	27	250	10.8	-	18.2	7.7	18.5
		1998	Graduated	170	226	75.2	80.0	64.2	77.6	64.3
			Received GED	20	226	8.8	20.0	9.4	8.2	12.5
			Continued HS	15	226	6.6	0.0	7.5	7.5	8.9
			Dropped Out	21	226	9.3	0.0	18.9	6.8	14.3
205901	ARANSAS PASS ISD	1999	Graduated	101	117	86.3	80.0	81.6	90.0	85.7
			Received GED	0	117	0.0	0.0	0.0	0.0	0.0
			Continued HS	6	117	5.1	0.0	6.1	5.0	4.8
			Dropped Out	10	117	8.5	20.0	12.2	5.0	9.5
		1998	Graduated	79	101	78.2	-	77.8	78.4	78.9
			Received GED	5	101	5.0	-	4.4	5.9	0.0
			Continued HS	5	101	5.0	-	0.0	7.8	2.6
			Dropped Out	12	101	11.9	-	17.8	7.8	18.4
005901	ARCHER CITY ISD	1999	Graduated	41	43	95.3	-	-	95.3	71.4
			Received GED	2	43	4.7	-	-	4.7	28.6
			Continued HS	0	43	0.0	-	-	0.0	0.0
			Dropped Out	0	43	0.0	-	-	0.0	0.0

Note: A dash (-) indicates data are not reported to protect student anonymity.

Table 3. Longitudinal Dropout and Completion Rates, Grades 9-12, by Student Group, Classes of 1998 and 1999: District Listing

District Number	District	Class	Final Status	Number	Number in Cohort	Rate %				
						All Students	Afr. Am.	Hispanic	White	Econ. Dis.
	ARCHER CITY ISD	1998	Graduated	39	39	100.0	-	-	100.0	-
			Received GED	0	39	0.0	-	-	0.0	-
			Continued HS	0	39	0.0	-	-	0.0	-
			Dropped Out	0	39	0.0	-	-	0.0	-
220901	ARLINGTON ISD	1999	Graduated	2,510	3,269	76.8	69.0	53.3	82.8	51.3
			Received GED	175	3,269	5.4	3.5	6.4	5.9	5.8
			Continued HS	247	3,269	7.6	13.1	16.6	4.4	15.3
			Dropped Out	337	3,269	10.3	14.4	23.7	6.9	27.6
		1998	Graduated	2,426	3,054	79.4	75.1	59.3	83.1	59.9
			Received GED	128	3,054	4.2	3.0	2.5	5.1	4.1
			Continued HS	244	3,054	8.0	10.2	17.0	5.9	16.5
			Dropped Out	256	3,054	8.4	11.7	21.3	5.9	19.5
212901	ARP ISD	1999	Graduated	49	56	87.5	85.0	-	88.6	78.9
			Received GED	3	56	5.4	0.0	-	8.6	5.3
			Continued HS	2	56	3.6	5.0	-	2.9	5.3
			Dropped Out	2	56	3.6	10.0	-	0.0	10.5
		1998	Graduated	-	-	-	-	-	-	-
			Received GED	-	-	-	-	-	-	-
			Continued HS	-	-	-	-	-	-	-
			Dropped Out	-	-	-	-	-	-	-
064901	ASHERTON ISD	1998	Graduated	15	20	75.0	-	75.0	-	66.7
			Received GED	0	20	0.0	-	0.0	-	0.0
			Continued HS	4	20	20.0	-	20.0	-	26.7
			Dropped Out	1	20	5.0	-	5.0	-	6.7
217901	ASPERMONT ISD	1999	Graduated	30	30	100.0	-	-	100.0	100.0
			Received GED	0	30	0.0	-	-	0.0	0.0
			Continued HS	0	30	0.0	-	-	0.0	0.0
			Dropped Out	0	30	0.0	-	-	0.0	0.0
		1998	Graduated	24	26	92.3	-	80.0	95.0	83.3
			Received GED	1	26	3.8	-	0.0	5.0	0.0
			Continued HS	1	26	3.8	-	20.0	0.0	16.7
			Dropped Out	0	26	0.0	-	0.0	0.0	0.0
107901	ATHENS ISD	1999	Graduated	194	251	77.3	69.0	73.9	79.6	45.8
			Received GED	10	251	4.0	4.8	0.0	4.3	4.2
			Continued HS	17	251	6.8	9.5	17.4	4.8	12.5
			Dropped Out	30	251	12.0	16.7	8.7	11.3	37.5
		1998	Graduated	165	208	79.3	72.7	36.8	87.5	47.6
			Received GED	4	208	1.9	2.3	5.3	0.7	4.8
			Continued HS	8	208	3.8	4.5	26.3	0.7	14.3
			Dropped Out	31	208	14.9	20.5	31.6	11.1	33.3
034901	ATLANTA ISD	1999	Graduated	149	163	91.4	88.7	-	93.9	87.1
			Received GED	1	163	0.6	0.0	-	1.0	1.6
			Continued HS	1	163	0.6	1.6	-	0.0	1.6
			Dropped Out	12	163	7.4	9.7	-	5.1	9.7
		1998	Graduated	123	152	80.9	82.5	-	79.8	76.7
			Received GED	4	152	2.6	1.8	-	3.2	1.7
			Continued HS	3	152	2.0	1.8	-	2.1	3.3
			Dropped Out	22	152	14.5	14.0	-	14.9	18.3
061907	AUBREY ISD	1999	Graduated	56	58	96.6	-	-	96.5	-
			Received GED	0	58	0.0	-	-	0.0	-
			Continued HS	0	58	0.0	-	-	0.0	-
			Dropped Out	2	58	3.4	-	-	3.5	-
		1998	Graduated	53	54	98.1	-	-	100.0	85.7
			Received GED	1	54	1.9	-	-	0.0	14.3
			Continued HS	0	54	0.0	-	-	0.0	0.0
			Dropped Out	0	54	0.0	-	-	0.0	0.0
227901	AUSTIN ISD	1999	Graduated	2,999	4,139	72.5	64.7	60.2	84.5	56.5
			Received GED	138	4,139	3.3	2.9	2.5	4.4	3.7
			Continued HS	494	4,139	11.9	14.8	17.4	6.6	16.4
			Dropped Out	508	4,139	12.3	17.6	19.9	4.5	23.4

Note: A dash (-) indicates data are not reported to protect student anonymity.

Table 3. Longitudinal Dropout and Completion Rates, Grades 9-12, by Student Group, Classes of 1998 and 1999: District Listing

District Number	District	Class	Final Status	Number	Number in Cohort	Rate %				
						All Students	Afr. Am.	Hispanic	White	Econ. Dis.
	AUSTIN ISD	1998	Graduated	2,697	3,800	71.0	64.5	59.0	82.4	54.6
			Received GED	211	3,800	5.6	4.5	4.9	6.6	6.4
			Continued HS	424	3,800	11.2	14.9	16.0	5.7	15.9
			Dropped Out	468	3,800	12.3	16.1	20.0	5.3	23.1
196901	AUSTWELL-TIVOLI ISD	1999	Graduated	10	11	90.9	-	80.0	100.0	-
			Received GED	0	11	0.0	-	0.0	0.0	-
			Continued HS	0	11	0.0	-	0.0	0.0	-
			Dropped Out	1	11	9.1	-	20.0	0.0	-
		1998	Graduated	10	12	83.3	-	75.0	-	60.0
			Received GED	1	12	8.3	-	12.5	-	20.0
			Continued HS	0	12	0.0	-	0.0	-	0.0
			Dropped Out	1	12	8.3	-	12.5	-	20.0
070901	AVALON ISD	1999	Graduated	16	16	100.0	-	100.0	100.0	100.0
			Received GED	0	16	0.0	-	0.0	0.0	0.0
			Continued HS	0	16	0.0	-	0.0	0.0	0.0
			Dropped Out	0	16	0.0	-	0.0	0.0	0.0
		1998	Graduated	15	16	93.8	-	83.3	100.0	83.3
			Received GED	1	16	6.3	-	16.7	0.0	16.7
			Continued HS	0	16	0.0	-	0.0	0.0	0.0
			Dropped Out	0	16	0.0	-	0.0	0.0	0.0
194902	AVERY ISD	1999	Graduated	21	23	91.3	-	-	89.5	91.7
			Received GED	1	23	4.3	-	-	5.3	8.3
			Continued HS	1	23	4.3	-	-	5.3	0.0
			Dropped Out	0	23	0.0	-	-	0.0	0.0
		1998	Graduated	35	41	85.4	100.0	-	82.9	86.4
			Received GED	1	41	2.4	0.0	-	2.9	4.5
			Continued HS	3	41	7.3	0.0	-	8.6	4.5
			Dropped Out	2	41	4.9	0.0	-	5.7	4.5
034902	AVINGER ISD	1999	Graduated	11	11	100.0	100.0	-	100.0	100.0
			Received GED	0	11	0.0	0.0	-	0.0	0.0
			Continued HS	0	11	0.0	0.0	-	0.0	0.0
			Dropped Out	0	11	0.0	0.0	-	0.0	0.0
		1998	Graduated	16	18	88.9	-	-	92.3	71.4
			Received GED	0	18	0.0	-	-	0.0	0.0
			Continued HS	0	18	0.0	-	-	0.0	0.0
			Dropped Out	2	18	11.1	-	-	7.7	28.6
161918	AXTELL ISD	1999	Graduated	37	42	88.1	-	-	88.6	88.9
			Received GED	3	42	7.1	-	-	8.6	11.1
			Continued HS	1	42	2.4	-	-	2.9	0.0
			Dropped Out	1	42	2.4	-	-	0.0	0.0
		1998	Graduated	36	41	87.8	-	-	88.9	75.0
			Received GED	2	41	4.9	-	-	5.6	0.0
			Continued HS	3	41	7.3	-	-	5.6	25.0
			Dropped Out	0	41	0.0	-	-	0.0	0.0
220915	AZLE ISD	1999	Graduated	269	334	80.5	-	76.9	80.7	62.5
			Received GED	25	334	7.5	-	0.0	8.2	9.4
			Continued HS	20	334	6.0	-	15.4	4.9	12.5
			Dropped Out	20	334	6.0	-	7.7	6.2	15.6
		1998	Graduated	304	371	81.9	-	77.8	82.3	62.1
			Received GED	17	371	4.6	-	11.1	4.5	6.9
			Continued HS	8	371	2.2	-	0.0	2.3	10.3
			Dropped Out	42	371	11.3	-	11.1	11.0	20.7
030903	BAIRD ISD	1999	Graduated	21	25	84.0	-	-	86.4	-
			Received GED	2	25	8.0	-	-	9.1	-
			Continued HS	0	25	0.0	-	-	0.0	-
			Dropped Out	2	25	8.0	-	-	4.5	-
		1998	Graduated	28	29	96.6	-	-	95.8	-
			Received GED	0	29	0.0	-	-	0.0	-
			Continued HS	0	29	0.0	-	-	0.0	-
			Dropped Out	1	29	3.4	-	-	4.2	-

Note: A dash (-) indicates data are not reported to protect student anonymity.

Table 3. Longitudinal Dropout and Completion Rates, Grades 9-12, by Student Group, Classes of 1998 and 1999: District Listing

District Number	District	Class	Final Status	Number	Number in Cohort	Rate %				
						All Students	Afr. Am.	Hispanic	White	Econ. Dis.
200901	BALLINGER ISD	1999	Graduated	69	83	83.1	-	75.0	85.7	79.2
			Received GED	1	83	1.2	-	0.0	1.8	0.0
			Continued HS	5	83	6.0	-	8.3	5.4	12.5
			Dropped Out	8	83	9.6	-	16.7	7.1	8.3
		1998	Graduated	78	92	84.8	-	50.0	93.2	62.5
			Received GED	2	92	2.2	-	5.6	1.4	6.3
			Continued HS	0	92	0.0	-	0.0	0.0	0.0
			Dropped Out	12	92	13.0	-	44.4	5.4	31.3
195902	BALMORHEA ISD	1999	Graduated	26	26	100.0	-	100.0	-	100.0
			Received GED	0	26	0.0	-	0.0	-	0.0
			Continued HS	0	26	0.0	-	0.0	-	0.0
			Dropped Out	0	26	0.0	-	0.0	-	0.0
		1998	Graduated	16	18	88.9	-	85.7	-	81.8
			Received GED	0	18	0.0	-	0.0	-	0.0
			Continued HS	0	18	0.0	-	0.0	-	0.0
			Dropped Out	2	18	11.1	-	14.3	-	18.2
010902	BANDERA ISD	1999	Graduated	131	147	89.1	-	88.9	89.2	89.3
			Received GED	5	147	3.4	-	7.4	2.5	3.6
			Continued HS	10	147	6.8	-	3.7	7.5	3.6
			Dropped Out	1	147	0.7	-	0.0	0.8	3.6
		1998	Graduated	105	114	92.1	-	82.4	93.8	85.7
			Received GED	1	114	0.9	-	0.0	1.0	0.0
			Continued HS	6	114	5.3	-	11.8	4.1	7.1
			Dropped Out	2	114	1.8	-	5.9	1.0	7.1
025901	BANGS ISD	1999	Graduated	64	76	84.2	100.0	66.7	86.2	88.9
			Received GED	5	76	6.6	0.0	16.7	5.2	3.7
			Continued HS	2	76	2.6	0.0	8.3	1.7	7.4
			Dropped Out	5	76	6.6	0.0	8.3	6.9	0.0
		1998	Graduated	62	67	92.5	-	100.0	90.2	92.9
			Received GED	1	67	1.5	-	0.0	2.0	0.0
			Continued HS	0	67	0.0	-	0.0	0.0	0.0
			Dropped Out	4	67	6.0	-	0.0	7.8	7.1
178913	BANQUETE ISD	1999	Graduated	60	62	96.8	-	100.0	88.9	97.7
			Received GED	1	62	1.6	-	0.0	5.6	0.0
			Continued HS	0	62	0.0	-	0.0	0.0	0.0
			Dropped Out	1	62	1.6	-	0.0	5.6	2.3
		1998	Graduated	56	62	90.3	-	90.0	91.7	87.8
			Received GED	2	62	3.2	-	2.0	8.3	4.9
			Continued HS	3	62	4.8	-	6.0	0.0	4.9
			Dropped Out	1	62	1.6	-	2.0	0.0	2.4
036902	BARBERS HILL ISD	1999	Graduated	166	187	88.8	100.0	93.8	87.8	92.3
			Received GED	5	187	2.7	0.0	0.0	3.0	0.0
			Continued HS	4	187	2.1	0.0	0.0	2.4	0.0
			Dropped Out	12	187	6.4	0.0	6.3	6.7	7.7
		1998	Graduated	123	150	82.0	-	84.6	81.3	53.8
			Received GED	8	150	5.3	-	7.7	5.2	7.7
			Continued HS	7	150	4.7	-	7.7	4.5	7.7
			Dropped Out	12	150	8.0	-	0.0	9.0	30.8
014902	BARTLETT ISD	1999	Graduated	26	32	81.3	71.4	66.7	93.8	73.7
			Received GED	0	32	0.0	0.0	0.0	0.0	0.0
			Continued HS	2	32	6.3	14.3	11.1	0.0	10.5
			Dropped Out	4	32	12.5	14.3	22.2	6.3	15.8
		1998	Graduated	23	28	82.1	-	58.3	100.0	60.0
			Received GED	1	28	3.6	-	8.3	0.0	10.0
			Continued HS	0	28	0.0	-	0.0	0.0	0.0
			Dropped Out	4	28	14.3	-	33.3	0.0	30.0
011901	BASTROP ISD	1999	Graduated	261	342	76.3	65.7	66.3	81.3	70.1
			Received GED	16	342	4.7	5.7	3.8	4.9	5.2
			Continued HS	26	342	7.6	11.4	12.5	5.3	10.4
			Dropped Out	39	342	11.4	17.1	17.5	8.4	14.3

Note: A dash (-) indicates data are not reported to protect student anonymity.

Table 3. Longitudinal Dropout and Completion Rates, Grades 9-12, by Student Group, Classes of 1998 and 1999: District Listing

District Number	District	Class	Final Status	Number	Number in Cohort	Rate %				
						All Students	Afr. Am.	Hispanic	White	Econ. Dis.
158901	BASTROP ISD	1998	Graduated	223	313	71.2	53.3	59.3	76.3	59.5
			Received GED	16	313	5.1	6.7	3.7	5.3	7.6
			Continued HS	34	313	10.9	30.0	16.7	7.0	13.9
			Dropped Out	40	313	12.8	10.0	20.4	11.4	19.0
123910	BAY CITY ISD	1999	Graduated	242	291	83.2	87.7	68.4	88.4	74.6
			Received GED	18	291	6.2	0.0	9.2	7.5	7.0
			Continued HS	15	291	5.2	6.2	9.2	2.7	7.9
			Dropped Out	16	291	5.5	6.2	13.2	1.4	10.5
123910	BEAUMONT ISD	1998	Graduated	235	303	77.6	75.0	68.9	83.0	69.7
			Received GED	26	303	8.6	4.2	5.6	11.9	7.3
			Continued HS	24	303	7.9	16.7	11.1	3.1	12.8
			Dropped Out	18	303	5.9	4.2	14.4	1.9	10.1
183901	BECKVILLE ISD	1999	Graduated	890	1,241	71.7	68.0	60.0	82.1	65.0
			Received GED	50	1,241	4.0	3.3	7.7	5.1	3.8
			Continued HS	159	1,241	12.8	15.4	15.4	6.3	17.4
			Dropped Out	142	1,241	11.4	13.3	16.9	6.5	13.8
183901	BECKVILLE ISD	1998	Graduated	837	1,144	73.2	69.2	62.0	82.8	64.6
			Received GED	37	1,144	3.2	2.3	8.0	5.2	3.3
			Continued HS	160	1,144	14.0	16.5	18.0	7.4	17.3
			Dropped Out	110	1,144	9.6	12.0	12.0	4.5	14.8
013901	BEEVILLE ISD	1999	Graduated	34	40	85.0	71.4	-	87.5	80.0
			Received GED	2	40	5.0	0.0	-	6.3	0.0
			Continued HS	1	40	2.5	14.3	-	0.0	10.0
			Dropped Out	3	40	7.5	14.3	-	6.3	10.0
013901	BEEVILLE ISD	1998	Graduated	47	51	92.2	100.0	-	90.5	91.7
			Received GED	1	51	2.0	0.0	-	2.4	0.0
			Continued HS	0	51	0.0	0.0	-	0.0	0.0
			Dropped Out	3	51	5.9	0.0	-	7.1	8.3
039904	BELLEVUE ISD	1999	Graduated	185	236	78.4	-	74.3	83.7	73.0
			Received GED	16	236	6.8	-	5.6	9.3	7.0
			Continued HS	29	236	12.3	-	16.7	5.8	17.0
			Dropped Out	6	236	2.5	-	3.5	1.2	3.0
039904	BELLEVUE ISD	1998	Graduated	212	259	81.9	-	78.8	86.3	71.4
			Received GED	18	259	6.9	-	7.1	7.5	11.4
			Continued HS	12	259	4.6	-	5.9	2.5	7.6
			Dropped Out	17	259	6.6	-	8.2	3.8	9.5
091901	BELLS ISD	1999	Graduated	17	17	100.0	-	-	100.0	-
			Received GED	0	17	0.0	-	-	0.0	-
			Continued HS	0	17	0.0	-	-	0.0	-
			Dropped Out	0	17	0.0	-	-	0.0	-
091901	BELLS ISD	1998	Graduated	9	15	60.0	-	-	60.0	-
			Received GED	2	15	13.3	-	-	13.3	-
			Continued HS	0	15	0.0	-	-	0.0	-
			Dropped Out	4	15	26.7	-	-	26.7	-
008901	BELLVILLE ISD	1999	Graduated	47	51	92.2	-	-	92.2	87.5
			Received GED	0	51	0.0	-	-	0.0	0.0
			Continued HS	1	51	2.0	-	-	2.0	0.0
			Dropped Out	3	51	5.9	-	-	5.9	12.5
008901	BELLVILLE ISD	1998	Graduated	52	56	92.9	-	-	94.5	71.4
			Received GED	1	56	1.8	-	-	1.8	14.3
			Continued HS	1	56	1.8	-	-	0.0	0.0
			Dropped Out	2	56	3.6	-	-	3.6	14.3
008901	BELLVILLE ISD	1999	Graduated	123	134	91.8	84.2	100.0	92.3	90.9
			Received GED	5	134	3.7	5.3	0.0	3.8	9.1
			Continued HS	3	134	2.2	5.3	0.0	1.9	0.0
			Dropped Out	3	134	2.2	5.3	0.0	1.9	0.0
008901	BELLVILLE ISD	1998	Graduated	115	126	91.3	66.7	75.0	94.5	100.0
			Received GED	4	126	3.2	11.1	0.0	2.8	0.0
			Continued HS	4	126	3.2	11.1	25.0	0.9	0.0
			Dropped Out	3	126	2.4	11.1	0.0	1.8	0.0

Note: A dash (-) indicates data are not reported to protect student anonymity.

Table 3. Longitudinal Dropout and Completion Rates, Grades 9-12, by Student Group, Classes of 1998 and 1999: District Listing

District Number	District	Class	Final Status	Number	Number in Cohort	Rate %				
						All Students	Afr. Am.	Hispanic	White	Econ. Dis.
014903	BELTON ISD	1999	Graduated	376	400	94.0	86.7	94.2	94.2	83.3
			Received GED	11	400	2.8	6.7	1.9	2.7	10.0
			Continued HS	9	400	2.3	0.0	3.8	2.1	3.3
			Dropped Out	4	400	1.0	6.7	0.0	0.9	3.3
		1998	Graduated	328	382	85.9	70.6	77.8	88.0	58.7
			Received GED	33	382	8.6	11.8	13.0	7.8	21.7
			Continued HS	5	382	1.3	5.9	0.0	1.3	2.2
			Dropped Out	16	382	4.2	11.8	9.3	2.9	17.4
125902	BEN BOLT-PALITO BLANCO CISD	1999	Graduated	29	31	93.5	-	92.9	-	87.5
			Received GED	0	31	0.0	-	0.0	-	0.0
			Continued HS	1	31	3.2	-	3.6	-	6.3
			Dropped Out	1	31	3.2	-	3.6	-	6.3
		1998	Graduated	30	31	96.8	-	96.7	-	94.7
			Received GED	0	31	0.0	-	0.0	-	0.0
			Continued HS	1	31	3.2	-	3.3	-	5.3
			Dropped Out	0	31	0.0	-	0.0	-	0.0
066901	BENAVI DES ISD	1999	Graduated	41	46	89.1	-	89.1	-	86.2
			Received GED	1	46	2.2	-	2.2	-	3.4
			Continued HS	0	46	0.0	-	0.0	-	0.0
			Dropped Out	4	46	8.7	-	8.7	-	10.3
		1998	Graduated	40	43	93.0	-	92.9	-	89.7
			Received GED	0	43	0.0	-	0.0	-	0.0
			Continued HS	0	43	0.0	-	0.0	-	0.0
			Dropped Out	3	43	7.0	-	7.1	-	10.3
138904	BENJAMIN ISD	1999	Graduated	9	9	100.0	-	-	100.0	-
			Received GED	0	9	0.0	-	-	0.0	-
			Continued HS	0	9	0.0	-	-	0.0	-
			Dropped Out	0	9	0.0	-	-	0.0	-
		1998	Graduated	5	6	83.3	-	-	83.3	-
			Received GED	0	6	0.0	-	-	0.0	-
			Continued HS	0	6	0.0	-	-	0.0	-
			Dropped Out	1	6	16.7	-	-	16.7	-
187901	BIG SANDY ISD (Polk Co.)	1999	Graduated	18	23	78.3	-	-	80.0	76.9
			Received GED	1	23	4.3	-	-	0.0	7.7
			Continued HS	2	23	8.7	-	-	6.7	7.7
			Dropped Out	2	23	8.7	-	-	13.3	7.7
		1998	Graduated	24	31	77.4	-	-	84.6	72.7
			Received GED	2	31	6.5	-	-	3.8	0.0
			Continued HS	1	31	3.2	-	-	3.8	0.0
			Dropped Out	4	31	12.9	-	-	7.7	27.3
230901	BIG SANDY ISD (Upshur Co.)	1999	Graduated	40	49	81.6	100.0	-	76.3	76.5
			Received GED	1	49	2.0	0.0	-	2.6	0.0
			Continued HS	1	49	2.0	0.0	-	2.6	0.0
			Dropped Out	7	49	14.3	0.0	-	18.4	23.5
		1998	Graduated	45	54	83.3	85.7	-	83.7	92.3
			Received GED	1	54	1.9	0.0	-	2.3	0.0
			Continued HS	0	54	0.0	0.0	-	0.0	0.0
			Dropped Out	8	54	14.8	14.3	-	14.0	7.7
114901	BIG SPRING ISD	1999	Graduated	196	276	71.0	80.0	62.5	75.5	53.7
			Received GED	23	276	8.3	0.0	4.8	11.6	4.5
			Continued HS	23	276	8.3	0.0	13.5	5.8	17.9
			Dropped Out	34	276	12.3	20.0	19.2	7.1	23.9
		1998	Graduated	196	266	73.7	66.7	58.9	82.2	48.2
			Received GED	15	266	5.6	0.0	5.6	6.1	5.4
			Continued HS	16	266	6.0	11.1	12.2	2.5	12.5
			Dropped Out	39	266	14.7	22.2	23.3	9.2	33.9
220902	BIRDVILLE ISD	1999	Graduated	1,012	1,280	79.1	72.2	68.9	80.7	66.5
			Received GED	68	1,280	5.3	11.1	2.5	5.7	4.0
			Continued HS	97	1,280	7.6	5.6	17.2	6.4	11.0
			Dropped Out	103	1,280	8.0	11.1	11.5	7.2	18.5

Note: A dash (-) indicates data are not reported to protect student anonymity.

Table 3. Longitudinal Dropout and Completion Rates, Grades 9-12, by Student Group, Classes of 1998 and 1999: District Listing

District Number	District	Class	Final Status	Number	Number in Cohort	Rate %					
						All Students	Afr. Am.	Hispanic	White	Econ. Dis.	
178902	BIRDVILLE ISD	1998	Graduated	939	1,196	78.5	81.1	70.0	79.7	62.3	
			Received GED	76	1,196	6.4	2.7	3.6	6.8	7.9	
			Continued HS	84	1,196	7.0	10.8	13.6	6.0	13.9	
			Dropped Out	97	1,196	8.1	5.4	12.7	7.5	15.9	
177903	BISHOP CONS ISD	1999	Graduated	63	70	90.0	-	86.7	96.0	70.6	
			Received GED	0	70	0.0	-	0.0	0.0	0.0	
			Continued HS	3	70	4.3	-	4.4	4.0	17.6	
			Dropped Out	4	70	5.7	-	8.9	0.0	11.8	
	177903	BLACKWELL CONS ISD	1998	Graduated	84	99	84.8	-	81.7	91.7	80.6
				Received GED	6	99	6.1	-	5.0	8.3	8.3
				Continued HS	4	99	4.0	-	6.7	0.0	8.3
				Dropped Out	5	99	5.1	-	6.7	0.0	2.8
016902	BLANCO ISD	1999	Graduated	22	22	100.0	-	100.0	100.0	100.0	
			Received GED	0	22	0.0	-	0.0	0.0	0.0	
			Continued HS	0	22	0.0	-	0.0	0.0	0.0	
			Dropped Out	0	22	0.0	-	0.0	0.0	0.0	
	016902	BLANCO ISD	1998	Graduated	12	12	100.0	-	-	100.0	100.0
				Received GED	0	12	0.0	-	-	0.0	0.0
				Continued HS	0	12	0.0	-	-	0.0	0.0
				Dropped Out	0	12	0.0	-	-	0.0	0.0
116915	BLAND ISD	1999	Graduated	48	55	87.3	-	81.8	90.7	81.3	
			Received GED	0	55	0.0	-	0.0	0.0	0.0	
			Continued HS	3	55	5.5	-	9.1	2.3	12.5	
			Dropped Out	4	55	7.3	-	9.1	7.0	6.3	
	116915	BLAND ISD	1998	Graduated	60	68	88.2	-	88.9	87.9	76.2
				Received GED	3	68	4.4	-	0.0	5.2	9.5
				Continued HS	1	68	1.5	-	0.0	1.7	0.0
				Dropped Out	4	68	5.9	-	11.1	5.2	14.3
025904	BLANKET ISD	1999	Graduated	28	33	84.8	-	-	83.9	60.0	
			Received GED	3	33	9.1	-	-	9.7	20.0	
			Continued HS	2	33	6.1	-	-	6.5	20.0	
			Dropped Out	0	33	0.0	-	-	0.0	0.0	
	025904	BLANKET ISD	1998	Graduated	26	28	92.9	-	-	92.6	100.0
				Received GED	2	28	7.1	-	-	7.4	0.0
				Continued HS	0	28	0.0	-	-	0.0	0.0
				Dropped Out	0	28	0.0	-	-	0.0	0.0
015801	BLESSED SACRAMENT ACAD CHARTER	1999	Graduated	20	21	95.2	-	-	95.2	100.0	
			Received GED	1	21	4.8	-	-	4.8	0.0	
			Continued HS	0	21	0.0	-	-	0.0	0.0	
			Dropped Out	0	21	0.0	-	-	0.0	0.0	
	015801	BLESSED SACRAMENT ACAD CHARTER	1998	Graduated	16	17	94.1	-	-	93.3	100.0
				Received GED	1	17	5.9	-	-	6.7	0.0
				Continued HS	0	17	0.0	-	-	0.0	0.0
				Dropped Out	0	17	0.0	-	-	0.0	0.0
034909	BLOOMBURG ISD	1999	Graduated	3	72	4.2	-	3.3	12.5	4.0	
			Received GED	4	72	5.6	-	5.0	12.5	6.0	
			Continued HS	37	72	51.4	-	51.7	50.0	48.0	
			Dropped Out	28	72	38.9	-	40.0	25.0	42.0	
	034909	BLOOMBURG ISD	1998	Graduated	17	95	17.9	-	17.8	-	15.9
				Received GED	3	95	3.2	-	3.3	-	2.9
				Continued HS	46	95	48.4	-	48.9	-	47.8
				Dropped Out	29	95	30.5	-	30.0	-	33.3
034909	BLOOMBURG ISD	1999	Graduated	29	31	93.5	-	-	93.5	100.0	
			Received GED	1	31	3.2	-	-	3.2	0.0	
			Continued HS	1	31	3.2	-	-	3.2	0.0	
			Dropped Out	0	31	0.0	-	-	0.0	0.0	
	034909	BLOOMBURG ISD	1998	Graduated	19	19	100.0	-	-	100.0	-
				Received GED	0	19	0.0	-	-	0.0	-
				Continued HS	0	19	0.0	-	-	0.0	-
				Dropped Out	0	19	0.0	-	-	0.0	-

Note: A dash (-) indicates data are not reported to protect student anonymity.

Table 3. Longitudinal Dropout and Completion Rates, Grades 9-12, by Student Group, Classes of 1998 and 1999: District Listing

District Number	District	Class	Final Status	Number	Number in Cohort	Rate %				
						All Students	Afr. Am.	Hispanic	White	Econ. Dis.
175902	BLOOMING GROVE ISD	1999	Graduated	62	70	88.6	-	-	88.9	66.7
			Received GED	0	70	0.0	-	-	0.0	0.0
			Continued HS	1	70	1.4	-	-	1.6	0.0
			Dropped Out	7	70	10.0	-	-	9.5	33.3
		1998	Graduated	61	64	95.3	-	-	94.8	100.0
			Received GED	2	64	3.1	-	-	3.4	0.0
			Continued HS	0	64	0.0	-	-	0.0	0.0
			Dropped Out	1	64	1.6	-	-	1.7	0.0
235901	BLOOMINGTON ISD	1999	Graduated	60	79	75.9	80.0	73.7	82.4	80.5
			Received GED	4	79	5.1	0.0	3.5	11.8	2.4
			Continued HS	5	79	6.3	0.0	8.8	0.0	2.4
			Dropped Out	10	79	12.7	20.0	14.0	5.9	14.6
		1998	Graduated	58	65	89.2	100.0	87.5	88.9	85.7
			Received GED	0	65	0.0	0.0	0.0	0.0	0.0
			Continued HS	3	65	4.6	0.0	5.0	5.6	5.7
			Dropped Out	4	65	6.2	0.0	7.5	5.6	8.6
043917	BLUE RIDGE ISD	1999	Graduated	21	26	80.8	-	-	80.8	-
			Received GED	1	26	3.8	-	-	3.8	-
			Continued HS	1	26	3.8	-	-	3.8	-
			Dropped Out	3	26	11.5	-	-	11.5	-
		1998	Graduated	27	31	87.1	-	-	86.7	-
			Received GED	0	31	0.0	-	-	0.0	-
			Continued HS	0	31	0.0	-	-	0.0	-
			Dropped Out	4	31	12.9	-	-	13.3	-
109913	BLUM ISD	1999	Graduated	1	16	6.3	-	-	7.7	-
			Received GED	0	16	0.0	-	-	0.0	-
			Continued HS	14	16	87.5	-	-	84.6	-
			Dropped Out	1	16	6.3	-	-	7.7	-
		1998	Graduated	15	16	93.8	-	-	93.3	-
			Received GED	0	16	0.0	-	-	0.0	-
			Continued HS	0	16	0.0	-	-	0.0	-
			Dropped Out	1	16	6.3	-	-	6.7	-
130901	BOERNE ISD	1999	Graduated	267	292	91.4	-	81.0	93.1	78.1
			Received GED	14	292	4.8	-	9.5	4.0	15.6
			Continued HS	10	292	3.4	-	9.5	2.4	6.3
			Dropped Out	1	292	0.3	-	0.0	0.4	0.0
		1998	Graduated	241	271	88.9	-	71.4	92.2	58.3
			Received GED	7	271	2.6	-	0.0	3.0	0.0
			Continued HS	9	271	3.3	-	11.4	1.7	12.5
			Dropped Out	14	271	5.2	-	17.1	3.0	29.2
116916	BOLES ISD	1999	Graduated	32	39	82.1	-	-	81.6	84.6
			Received GED	2	39	5.1	-	-	5.3	7.7
			Continued HS	0	39	0.0	-	-	0.0	0.0
			Dropped Out	5	39	12.8	-	-	13.2	7.7
		1998	Graduated	35	40	87.5	-	-	87.2	78.6
			Received GED	0	40	0.0	-	-	0.0	0.0
			Continued HS	3	40	7.5	-	-	7.7	14.3
			Dropped Out	2	40	5.0	-	-	5.1	7.1
241901	BOLING ISD	1999	Graduated	61	70	87.1	76.5	94.4	88.6	72.7
			Received GED	2	70	2.9	0.0	0.0	5.7	0.0
			Continued HS	5	70	7.1	17.6	0.0	5.7	9.1
			Dropped Out	2	70	2.9	5.9	5.6	0.0	18.2
		1998	Graduated	62	68	91.2	88.9	85.7	94.7	83.3
			Received GED	1	68	1.5	0.0	4.8	0.0	8.3
			Continued HS	4	68	5.9	11.1	4.8	5.3	8.3
			Dropped Out	1	68	1.5	0.0	4.8	0.0	0.0
074903	BONHAM ISD	1999	Graduated	109	125	87.2	91.7	57.1	88.6	64.3
			Received GED	4	125	3.2	0.0	14.3	2.9	10.7
			Continued HS	6	125	4.8	8.3	28.6	2.9	14.3
			Dropped Out	6	125	4.8	0.0	0.0	5.7	10.7

Note: A dash (-) indicates data are not reported to protect student anonymity.

Table 3. Longitudinal Dropout and Completion Rates, Grades 9-12, by Student Group, Classes of 1998 and 1999: District Listing

District Number	District	Class	Final Status	Number	Number in Cohort	Rate %				
						All Students	Afr. Am.	Hispanic	White	Econ. Dis.
148901	BONHAM ISD	1998	Graduated	113	130	86.9	60.0	-	89.5	71.4
			Received GED	3	130	2.3	10.0	-	1.8	0.0
			Continued HS	5	130	3.8	20.0	-	2.6	7.1
			Dropped Out	9	130	6.9	10.0	-	6.1	21.4
148901	BOOKER ISD	1999	Graduated	29	34	85.3	-	80.0	88.9	71.4
			Received GED	0	34	0.0	-	0.0	0.0	0.0
			Continued HS	1	34	2.9	-	6.7	0.0	7.1
			Dropped Out	4	34	11.8	-	13.3	11.1	21.4
017901	BORDEN COUNTY ISD	1998	Graduated	22	27	81.5	-	85.7	84.2	83.3
			Received GED	0	27	0.0	-	0.0	0.0	0.0
			Continued HS	1	27	3.7	-	0.0	5.3	0.0
			Dropped Out	4	27	14.8	-	14.3	10.5	16.7
017901	BORDEN COUNTY ISD	1999	Graduated	14	14	100.0	-	-	100.0	-
			Received GED	0	14	0.0	-	-	0.0	-
			Continued HS	0	14	0.0	-	-	0.0	-
			Dropped Out	0	14	0.0	-	-	0.0	-
117901	BORGER ISD	1999	Graduated	203	225	90.2	85.7	89.6	90.4	81.8
			Received GED	1	225	0.4	0.0	0.0	0.6	0.0
			Continued HS	7	225	3.1	14.3	2.1	3.0	4.5
			Dropped Out	14	225	6.2	0.0	8.3	6.0	13.6
117901	BORGER ISD	1998	Graduated	203	235	86.4	75.0	76.7	89.3	62.5
			Received GED	2	235	0.9	0.0	0.0	1.1	0.0
			Continued HS	7	235	3.0	12.5	2.3	2.2	6.3
			Dropped Out	23	235	9.8	12.5	20.9	7.3	31.3
161923	BOSQUEVILLE ISD	1999	Graduated	28	34	82.4	-	-	83.9	80.0
			Received GED	3	34	8.8	-	-	9.7	0.0
			Continued HS	1	34	2.9	-	-	0.0	20.0
			Dropped Out	2	34	5.9	-	-	6.5	0.0
161923	BOSQUEVILLE ISD	1998	Graduated	22	25	88.0	-	-	85.0	85.7
			Received GED	1	25	4.0	-	-	5.0	14.3
			Continued HS	0	25	0.0	-	-	0.0	0.0
			Dropped Out	2	25	8.0	-	-	10.0	0.0
185901	BOVINA ISD	1999	Graduated	35	39	89.7	-	87.5	100.0	82.6
			Received GED	0	39	0.0	-	0.0	0.0	0.0
			Continued HS	0	39	0.0	-	0.0	0.0	0.0
			Dropped Out	4	39	10.3	-	12.5	0.0	17.4
185901	BOVINA ISD	1998	Graduated	45	50	90.0	-	88.4	100.0	88.9
			Received GED	0	50	0.0	-	0.0	0.0	0.0
			Continued HS	0	50	0.0	-	0.0	0.0	0.0
			Dropped Out	5	50	10.0	-	11.6	0.0	11.1
169901	BOWIE ISD	1999	Graduated	92	128	71.9	-	83.3	72.3	56.0
			Received GED	15	128	11.7	-	0.0	12.6	20.0
			Continued HS	10	128	7.8	-	16.7	6.7	16.0
			Dropped Out	11	128	8.6	-	0.0	8.4	8.0
169901	BOWIE ISD	1998	Graduated	78	109	71.6	-	-	72.1	50.0
			Received GED	14	109	12.8	-	-	12.5	21.4
			Continued HS	6	109	5.5	-	-	5.8	7.1
			Dropped Out	11	109	10.1	-	-	9.6	21.4
249902	BOYD ISD	1999	Graduated	66	85	77.6	-	-	77.2	80.0
			Received GED	6	85	7.1	-	-	6.3	0.0
			Continued HS	5	85	5.9	-	-	6.3	0.0
			Dropped Out	8	85	9.4	-	-	10.1	20.0
249902	BOYD ISD	1998	Graduated	63	82	76.8	-	60.0	77.6	64.3
			Received GED	5	82	6.1	-	0.0	6.6	7.1
			Continued HS	4	82	4.9	-	0.0	5.3	7.1
			Dropped Out	10	82	12.2	-	40.0	10.5	21.4

Note: A dash (-) indicates data are not reported to protect student anonymity.

Table 3. Longitudinal Dropout and Completion Rates, Grades 9-12, by Student Group, Classes of 1998 and 1999: District Listing

District Number	District	Class	Final Status	Number	Number in Cohort	Rate %				
						All Students	Afr. Am.	Hispanic	White	Econ. Dis.
180901	BOYS RANCH ISD	1999	Graduated	25	28	89.3	-	80.0	90.5	91.7
			Received GED	0	28	0.0	-	0.0	0.0	0.0
			Continued HS	0	28	0.0	-	0.0	0.0	0.0
			Dropped Out	3	28	10.7	-	20.0	9.5	8.3
		1998	Graduated	35	40	87.5	-	-	89.5	85.7
			Received GED	2	40	5.0	-	-	5.3	5.7
			Continued HS	1	40	2.5	-	-	2.6	2.9
			Dropped Out	2	40	5.0	-	-	2.6	5.7
136901	BRACKETT ISD	1999	Graduated	39	45	86.7	-	85.2	88.2	96.3
			Received GED	2	45	4.4	-	3.7	5.9	0.0
			Continued HS	0	45	0.0	-	0.0	0.0	0.0
			Dropped Out	4	45	8.9	-	11.1	5.9	3.7
		1998	Graduated	38	42	90.5	-	86.4	100.0	90.0
			Received GED	0	42	0.0	-	0.0	0.0	0.0
			Continued HS	1	42	2.4	-	4.5	0.0	0.0
			Dropped Out	3	42	7.1	-	9.1	0.0	10.0
160901	BRADY ISD	1999	Graduated	80	95	84.2	-	76.0	86.6	66.7
			Received GED	7	95	7.4	-	8.0	7.5	16.7
			Continued HS	2	95	2.1	-	4.0	1.5	4.2
			Dropped Out	6	95	6.3	-	12.0	4.5	12.5
		1998	Graduated	75	93	80.6	-	69.2	84.6	54.5
			Received GED	5	93	5.4	-	3.8	6.2	13.6
			Continued HS	2	93	2.2	-	3.8	1.5	0.0
			Dropped Out	11	93	11.8	-	23.1	7.7	31.8
008903	BRAZOS ISD	1999	Graduated	49	71	69.0	60.0	60.0	73.9	63.2
			Received GED	3	71	4.2	0.0	6.7	4.3	0.0
			Continued HS	3	71	4.2	20.0	0.0	2.2	5.3
			Dropped Out	16	71	22.5	20.0	33.3	19.6	31.6
		1998	Graduated	59	73	80.8	90.0	55.0	90.7	66.7
			Received GED	0	73	0.0	0.0	0.0	0.0	0.0
			Continued HS	3	73	4.1	0.0	15.0	0.0	9.5
			Dropped Out	11	73	15.1	10.0	30.0	9.3	23.8
020905	BRAZOSPORT ISD	1999	Graduated	610	711	85.8	88.7	77.4	87.9	77.7
			Received GED	34	711	4.8	0.0	3.0	6.1	6.2
			Continued HS	61	711	8.6	11.3	17.1	5.5	13.1
			Dropped Out	6	711	0.8	0.0	2.4	0.4	3.1
		1998	Graduated	557	651	85.6	88.7	78.7	87.8	73.5
			Received GED	25	651	3.8	0.0	4.6	4.1	3.5
			Continued HS	60	651	9.2	9.4	14.9	6.8	18.6
			Dropped Out	9	651	1.4	1.9	1.7	1.2	4.4
215901	BRECKENRIDGE ISD	1999	Graduated	97	118	82.2	-	76.5	82.3	65.2
			Received GED	4	118	3.4	-	5.9	3.1	8.7
			Continued HS	6	118	5.1	-	0.0	6.3	8.7
			Dropped Out	11	118	9.3	-	17.6	8.3	17.4
		1998	Graduated	114	141	80.9	-	61.9	83.5	61.9
			Received GED	3	141	2.1	-	4.8	1.7	0.0
			Continued HS	7	141	5.0	-	9.5	4.3	9.5
			Dropped Out	17	141	12.1	-	23.8	10.4	28.6
198901	BREMONT ISD	1999	Graduated	22	23	95.7	-	-	95.2	-
			Received GED	0	23	0.0	-	-	0.0	-
			Continued HS	0	23	0.0	-	-	0.0	-
			Dropped Out	1	23	4.3	-	-	4.8	-
		1998	Graduated	31	31	100.0	-	-	100.0	100.0
			Received GED	0	31	0.0	-	-	0.0	0.0
			Continued HS	0	31	0.0	-	-	0.0	0.0
			Dropped Out	0	31	0.0	-	-	0.0	0.0
239901	BRENHAM ISD	1999	Graduated	275	312	88.1	74.6	66.7	94.0	66.7
			Received GED	9	312	2.9	3.2	4.2	2.8	2.0
			Continued HS	11	312	3.5	4.8	16.7	1.9	13.7
			Dropped Out	17	312	5.4	17.5	12.5	1.4	17.6

Note: A dash (-) indicates data are not reported to protect student anonymity.

Table 3. Longitudinal Dropout and Completion Rates, Grades 9-12, by Student Group, Classes of 1998 and 1999: District Listing

District Number	District	Class	Final Status	Number	Number in Cohort	Rate %						
						All Students	Afr. Am.	Hispanic	White	Econ. Dis.		
181901	BRENHAM ISD	1998	Graduated	285	343	83.1	71.4	52.9	88.9	73.1		
			Received GED	14	343	4.1	2.4	0.0	5.1	1.9		
			Continued HS	22	343	6.4	13.1	35.3	2.1	13.5		
			Dropped Out	22	343	6.4	13.1	11.8	3.8	11.5		
249903	BRIDGE CITY ISD	1999	Graduated	205	218	94.0	-	-	94.6	88.9		
			Received GED	4	218	1.8	-	-	1.5	0.0		
			Continued HS	3	218	1.4	-	-	1.5	3.7		
		1998	Dropped Out	6	218	2.8	-	-	2.5	7.4		
			Graduated	182	199	91.5	-	-	91.5	84.2		
			Received GED	3	199	1.5	-	-	1.6	5.3		
243801	BRIDGEPORT ISD	1999	Continued HS	7	199	3.5	-	-	3.2	10.5		
			Dropped Out	7	199	3.5	-	-	3.7	0.0		
			Graduated	119	136	87.5	-	76.7	90.6	63.2		
		1998	Received GED	2	136	1.5	-	0.0	1.9	0.0		
			Continued HS	9	136	6.6	-	20.0	2.8	21.1		
			Dropped Out	6	136	4.4	-	3.3	4.7	15.8		
		203902	BRIGHT IDEAS CHARTER	1999	Graduated	100	110	90.9	-	100.0	89.0	80.0
					Received GED	3	110	2.7	-	0.0	3.3	13.3
					Continued HS	3	110	2.7	-	0.0	3.3	0.0
					Dropped Out	4	110	3.6	-	0.0	4.4	6.7
184909	BROADDUS ISD	1999	Graduated	-	-	-	-	-	-	-		
			Received GED	-	-	-	-	-	-	-		
			Continued HS	-	-	-	-	-	-	-		
			Dropped Out	-	-	-	-	-	-	-		
		121902	BROCK ISD	1999	Graduated	16	18	88.9	-	-	88.9	90.0
					Received GED	0	18	0.0	-	-	0.0	0.0
					Continued HS	1	18	5.6	-	-	5.6	10.0
					Dropped Out	1	18	5.6	-	-	5.6	0.0
				1998	Graduated	26	29	89.7	-	-	92.0	100.0
					Received GED	1	29	3.4	-	-	4.0	0.0
041901	BROOKELAND ISD	1999	Continued HS	1	29	3.4	-	-	4.0	0.0		
			Dropped Out	1	29	3.4	-	-	0.0	0.0		
			Graduated	31	34	91.2	-	-	90.9	-		
			Received GED	0	34	0.0	-	-	0.0	-		
		025908	BROOKESMITH ISD	1999	Continued HS	2	34	5.9	-	-	6.1	-
					Dropped Out	1	34	2.9	-	-	3.0	-
					Graduated	40	42	95.2	-	-	95.2	-
					Received GED	1	42	2.4	-	-	2.4	-
				1998	Continued HS	1	42	2.4	-	-	2.4	-
					Dropped Out	0	42	0.0	-	-	0.0	-
041901	BRONTE ISD	1999	Graduated	36	63	57.1	28.6	52.9	64.1	44.4		
			Received GED	7	63	11.1	14.3	23.5	5.1	8.3		
			Continued HS	19	63	30.2	57.1	23.5	28.2	44.4		
			Dropped Out	1	63	1.6	0.0	0.0	2.6	2.8		
		121902	BROOKELAND ISD	1998	Graduated	25	39	64.1	28.6	62.5	75.0	38.5
					Received GED	4	39	10.3	14.3	12.5	8.3	15.4
					Continued HS	9	39	23.1	57.1	25.0	12.5	46.2
					Dropped Out	1	39	2.6	0.0	0.0	4.2	0.0
				1999	Graduated	11	13	84.6	-	-	77.8	80.0
					Received GED	2	13	15.4	-	-	22.2	20.0
025908	BROOKESMITH ISD	1999	Continued HS	0	13	0.0	-	-	0.0	0.0		
			Dropped Out	0	13	0.0	-	-	0.0	0.0		
			Graduated	12	13	92.3	-	-	92.3	-		
			Received GED	0	13	0.0	-	-	0.0	-		
		1998	Continued HS	0	13	0.0	-	-	0.0	-		
			Dropped Out	1	13	7.7	-	-	7.7	-		
025908	BROOKESMITH ISD	1999	Graduated	12	12	100.0	-	-	100.0	100.0		
			Received GED	0	12	0.0	-	-	0.0	0.0		
			Continued HS	0	12	0.0	-	-	0.0	0.0		
			Dropped Out	0	12	0.0	-	-	0.0	0.0		

Note: A dash (-) indicates data are not reported to protect student anonymity.

Table 3. Longitudinal Dropout and Completion Rates, Grades 9-12, by Student Group, Classes of 1998 and 1999: District Listing

District Number	District	Class	Final Status	Number	Number in Cohort	Rate %				
						All Students	Afr. Am.	Hispanic	White	Econ. Dis.
024901	BROOKSMITH ISD	1998	Graduated	15	15	100.0	-	-	100.0	100.0
			Received GED	0	15	0.0	-	-	0.0	0.0
			Continued HS	0	15	0.0	-	-	0.0	0.0
			Dropped Out	0	15	0.0	-	-	0.0	0.0
024901	BROOKS ISD	1999	Graduated	87	109	79.8	-	79.0	87.5	81.6
			Received GED	3	109	2.8	-	3.0	0.0	2.0
			Continued HS	7	109	6.4	-	7.0	0.0	2.0
			Dropped Out	12	109	11.0	-	11.0	12.5	14.3
223901	BROWNFIELD ISD	1998	Graduated	106	135	78.5	-	77.2	91.7	64.8
			Received GED	1	135	0.7	-	0.8	0.0	1.9
			Continued HS	8	135	5.9	-	6.5	0.0	13.0
			Dropped Out	20	135	14.8	-	15.4	8.3	20.4
223901	BROWNFIELD ISD	1999	Graduated	139	174	79.9	66.7	72.5	91.4	72.3
			Received GED	5	174	2.9	0.0	1.1	5.7	4.3
			Continued HS	9	174	5.2	16.7	6.6	1.4	2.1
			Dropped Out	21	174	12.1	16.7	19.8	1.4	21.3
107902	BROWNSBORO ISD	1998	Graduated	135	173	78.0	80.0	68.0	92.6	74.5
			Received GED	2	173	1.2	0.0	1.0	1.5	1.8
			Continued HS	8	173	4.6	20.0	5.0	2.9	1.8
			Dropped Out	28	173	16.2	0.0	26.0	2.9	21.8
107902	BROWNSBORO ISD	1999	Graduated	133	155	85.8	84.6	-	87.1	71.4
			Received GED	5	155	3.2	0.0	-	2.1	7.1
			Continued HS	4	155	2.6	0.0	-	2.9	0.0
			Dropped Out	13	155	8.4	15.4	-	7.9	21.4
107902	BROWNSBORO ISD	1998	Graduated	155	179	86.6	92.9	-	84.8	84.4
			Received GED	8	179	4.5	0.0	-	5.5	0.0
			Continued HS	1	179	0.6	0.0	-	0.7	0.0
			Dropped Out	15	179	8.4	7.1	-	9.0	15.6
031901	BROWNSVILLE ISD	1999	Graduated	1,742	2,433	71.6	-	71.4	75.6	71.4
			Received GED	96	2,433	3.9	-	3.8	7.0	3.9
			Continued HS	307	2,433	12.6	-	12.7	10.5	13.7
			Dropped Out	288	2,433	11.8	-	12.1	7.0	11.0
031901	BROWNSVILLE ISD	1998	Graduated	1,594	2,402	66.4	-	66.0	75.3	66.1
			Received GED	113	2,402	4.7	-	4.6	8.2	3.9
			Continued HS	357	2,402	14.9	-	15.0	11.0	15.8
			Dropped Out	338	2,402	14.1	-	14.4	5.5	14.1
025902	BROWNWOOD ISD	1999	Graduated	224	275	81.5	66.7	83.3	83.2	66.7
			Received GED	8	275	2.9	0.0	4.2	3.0	2.4
			Continued HS	15	275	5.5	12.5	2.1	5.1	11.9
			Dropped Out	28	275	10.2	20.8	10.4	8.6	19.0
025902	BROWNWOOD ISD	1998	Graduated	205	287	71.4	53.3	71.2	72.5	33.3
			Received GED	16	287	5.6	0.0	0.0	7.3	11.1
			Continued HS	25	287	8.7	6.7	13.5	7.8	40.7
			Dropped Out	41	287	14.3	40.0	15.4	12.4	14.8
161919	BRUCEVILLE-EDDY ISD	1999	Graduated	35	47	74.5	-	50.0	80.0	60.0
			Received GED	7	47	14.9	-	30.0	11.4	20.0
			Continued HS	2	47	4.3	-	10.0	2.9	10.0
			Dropped Out	3	47	6.4	-	10.0	5.7	10.0
161919	BRUCEVILLE-EDDY ISD	1998	Graduated	50	58	86.2	-	88.9	85.4	83.3
			Received GED	5	58	8.6	-	0.0	10.4	16.7
			Continued HS	1	58	1.7	-	11.1	0.0	0.0
			Dropped Out	2	58	3.4	-	0.0	4.2	0.0
021902	BRYAN ISD	1999	Graduated	582	752	77.4	65.9	67.3	87.7	64.7
			Received GED	34	752	4.5	2.4	5.4	5.0	3.3
			Continued HS	90	752	12.0	23.2	16.6	4.7	20.7
			Dropped Out	46	752	6.1	8.5	10.7	2.6	11.2
021902	BRYAN ISD	1998	Graduated	542	731	74.1	69.1	63.4	80.4	66.3
			Received GED	46	731	6.3	3.9	5.2	7.7	4.5
			Continued HS	85	731	11.6	19.1	17.4	6.5	16.3
			Dropped Out	58	731	7.9	7.9	14.0	5.5	12.9

Note: A dash (-) indicates data are not reported to protect student anonymity.

Table 3. Longitudinal Dropout and Completion Rates, Grades 9-12, by Student Group, Classes of 1998 and 1999: District Listing

District Number	District	Class	Final Status	Number	Number in Cohort	Rate %				
						All Students	Afr. Am.	Hispanic	White	Econ. Dis.
119901	BRYSON ISD	1999	Graduated	24	24	100.0	-	-	100.0	100.0
			Received GED	0	24	0.0	-	-	0.0	0.0
			Continued HS	0	24	0.0	-	-	0.0	0.0
			Dropped Out	0	24	0.0	-	-	0.0	0.0
		1998	Graduated	21	21	100.0	-	-	100.0	100.0
			Received GED	0	21	0.0	-	-	0.0	0.0
			Continued HS	0	21	0.0	-	-	0.0	0.0
			Dropped Out	0	21	0.0	-	-	0.0	0.0
166907	BUCKHOLTS ISD	1999	Graduated	11	12	91.7	-	85.7	100.0	100.0
			Received GED	0	12	0.0	-	0.0	0.0	0.0
			Continued HS	1	12	8.3	-	14.3	0.0	0.0
			Dropped Out	0	12	0.0	-	0.0	0.0	0.0
		1998	Graduated	9	11	81.8	-	83.3	80.0	77.8
			Received GED	0	11	0.0	-	0.0	0.0	0.0
			Continued HS	1	11	9.1	-	0.0	20.0	11.1
			Dropped Out	1	11	9.1	-	16.7	0.0	11.1
186901	BUENA VISTA ISD	1999	Graduated	21	23	91.3	-	84.6	100.0	100.0
			Received GED	0	23	0.0	-	0.0	0.0	0.0
			Continued HS	2	23	8.7	-	15.4	0.0	0.0
			Dropped Out	0	23	0.0	-	0.0	0.0	0.0
		1998	Graduated	12	12	100.0	-	100.0	-	-
			Received GED	0	12	0.0	-	0.0	-	-
			Continued HS	0	12	0.0	-	0.0	-	-
			Dropped Out	0	12	0.0	-	0.0	-	-
145901	BUFFALO ISD	1999	Graduated	40	47	85.1	66.7	80.0	88.9	58.3
			Received GED	1	47	2.1	0.0	0.0	2.8	0.0
			Continued HS	1	47	2.1	0.0	0.0	2.8	8.3
			Dropped Out	5	47	10.6	33.3	20.0	5.6	33.3
		1998	Graduated	47	55	85.5	80.0	-	85.1	62.5
			Received GED	3	55	5.5	0.0	-	6.4	0.0
			Continued HS	0	55	0.0	0.0	-	0.0	0.0
			Dropped Out	5	55	9.1	20.0	-	8.5	37.5
015802	BUILDING ALTERNATIVES CHARTER	1999	Graduated	0	37	0.0	0.0	0.0	0.0	0.0
			Received GED	4	37	10.8	0.0	15.8	14.3	7.7
			Continued HS	21	37	56.8	60.0	47.4	71.4	61.5
			Dropped Out	12	37	32.4	40.0	36.8	14.3	30.8
		1998	Graduated	0	44	0.0	0.0	0.0	0.0	0.0
			Received GED	3	44	6.8	0.0	9.5	10.0	0.0
			Continued HS	27	44	61.4	61.5	52.4	80.0	66.7
			Dropped Out	14	44	31.8	38.5	38.1	10.0	33.3
212902	BULLARD ISD	1999	Graduated	74	89	83.1	-	-	81.3	91.7
			Received GED	5	89	5.6	-	-	6.3	0.0
			Continued HS	3	89	3.4	-	-	3.8	0.0
			Dropped Out	7	89	7.9	-	-	8.8	8.3
		1998	Graduated	70	89	78.7	85.7	-	77.2	57.1
			Received GED	5	89	5.6	0.0	-	6.3	14.3
			Continued HS	3	89	3.4	0.0	-	3.8	14.3
			Dropped Out	11	89	12.4	14.3	-	12.7	14.3
121903	BUNA ISD	1999	Graduated	128	145	88.3	85.7	-	88.2	75.0
			Received GED	0	145	0.0	0.0	-	0.0	0.0
			Continued HS	6	145	4.1	14.3	-	3.7	7.1
			Dropped Out	11	145	7.6	0.0	-	8.1	17.9
		1998	Graduated	106	126	84.1	83.3	-	83.8	60.0
			Received GED	1	126	0.8	0.0	-	0.9	4.0
			Continued HS	7	126	5.6	16.7	-	5.1	12.0
			Dropped Out	12	126	9.5	0.0	-	10.3	24.0
243901	BURKBURNETT ISD	1999	Graduated	233	270	86.3	100.0	83.3	86.2	81.0
			Received GED	4	270	1.5	0.0	0.0	1.8	2.4
			Continued HS	7	270	2.6	0.0	5.6	1.8	4.8
			Dropped Out	26	270	9.6	0.0	11.1	10.3	11.9

Note: A dash (-) indicates data are not reported to protect student anonymity.

Table 3. Longitudinal Dropout and Completion Rates, Grades 9-12, by Student Group, Classes of 1998 and 1999: District Listing

District Number	District	Class	Final Status	Number	Number in Cohort	Rate %				
						All Students	Afr. Am.	Hispanic	White	Econ. Dis.
176901	BURKBURNETT ISD	1998	Graduated	212	242	87.6	100.0	72.7	87.0	71.4
			Received GED	7	242	2.9	0.0	0.0	3.5	7.1
			Continued HS	7	242	2.9	0.0	0.0	3.0	3.6
			Dropped Out	16	242	6.6	0.0	27.3	6.5	17.9
126902	BURKEVILLE ISD	1999	Graduated	36	37	97.3	95.5	-	100.0	96.0
			Received GED	0	37	0.0	0.0	-	0.0	0.0
			Continued HS	0	37	0.0	0.0	-	0.0	0.0
			Dropped Out	1	37	2.7	4.5	-	0.0	4.0
126902	BURLESON ISD	1998	Graduated	28	32	87.5	90.0	-	85.7	85.0
			Received GED	0	32	0.0	0.0	-	0.0	0.0
			Continued HS	1	32	3.1	0.0	-	4.8	0.0
			Dropped Out	3	32	9.4	10.0	-	9.5	15.0
027903	BURNET CONS ISD	1999	Graduated	331	404	81.9	-	87.0	81.6	50.0
			Received GED	13	404	3.2	-	8.7	2.9	7.7
			Continued HS	25	404	6.2	-	0.0	6.4	19.2
			Dropped Out	35	404	8.7	-	4.3	9.1	23.1
027903	BURNET CONS ISD	1998	Graduated	328	387	84.8	100.0	90.0	84.3	66.7
			Received GED	9	387	2.3	0.0	0.0	2.2	0.0
			Continued HS	13	387	3.4	0.0	0.0	3.6	8.3
			Dropped Out	37	387	9.6	0.0	10.0	9.8	25.0
239903	BURTON ISD	1999	Graduated	166	198	83.8	-	85.0	83.0	71.4
			Received GED	14	198	7.1	-	0.0	8.2	9.5
			Continued HS	7	198	3.5	-	0.0	4.1	11.9
			Dropped Out	11	198	5.6	-	15.0	4.7	7.1
239903	BURTON ISD	1998	Graduated	137	170	80.6	66.7	88.2	80.3	75.6
			Received GED	9	170	5.3	16.7	0.0	5.4	2.4
			Continued HS	14	170	8.2	16.7	5.9	8.2	9.8
			Dropped Out	10	170	5.9	0.0	5.9	6.1	12.2
039901	BYERS ISD	1999	Graduated	29	33	87.9	71.4	-	91.7	80.0
			Received GED	1	33	3.0	0.0	-	4.2	0.0
			Continued HS	0	33	0.0	0.0	-	0.0	0.0
			Dropped Out	3	33	9.1	28.6	-	4.2	20.0
039901	BYERS ISD	1998	Graduated	26	28	92.9	-	-	95.7	83.3
			Received GED	1	28	3.6	-	-	4.3	0.0
			Continued HS	0	28	0.0	-	-	0.0	0.0
			Dropped Out	1	28	3.6	-	-	0.0	16.7
109902	BYNUM ISD	1999	Graduated	10	10	100.0	-	-	100.0	-
			Received GED	0	10	0.0	-	-	0.0	-
			Continued HS	0	10	0.0	-	-	0.0	-
			Dropped Out	0	10	0.0	-	-	0.0	-
109902	BYNUM ISD	1998	Graduated	11	12	91.7	-	-	90.9	80.0
			Received GED	0	12	0.0	-	-	0.0	0.0
			Continued HS	1	12	8.3	-	-	9.1	20.0
			Dropped Out	0	12	0.0	-	-	0.0	0.0
116901	CADDOMILLS ISD	1999	Graduated	21	21	100.0	-	-	100.0	100.0
			Received GED	0	21	0.0	-	-	0.0	0.0
			Continued HS	0	21	0.0	-	-	0.0	0.0
			Dropped Out	0	21	0.0	-	-	0.0	0.0
116901	CADDOMILLS ISD	1998	Graduated	16	16	100.0	-	-	100.0	-
			Received GED	0	16	0.0	-	-	0.0	-
			Continued HS	0	16	0.0	-	-	0.0	-
			Dropped Out	0	16	0.0	-	-	0.0	-
116901	CADDOMILLS ISD	1999	Graduated	51	55	92.7	-	-	94.3	80.0
			Received GED	1	55	1.8	-	-	1.9	10.0
			Continued HS	1	55	1.8	-	-	1.9	0.0
			Dropped Out	2	55	3.6	-	-	1.9	10.0
116901	CADDOMILLS ISD	1998	Graduated	49	54	90.7	80.0	-	91.8	71.4
			Received GED	2	54	3.7	0.0	-	4.1	14.3
			Continued HS	1	54	1.9	0.0	-	2.0	14.3
			Dropped Out	2	54	3.7	20.0	-	2.0	0.0

Note: A dash (-) indicates data are not reported to protect student anonymity.

Table 3. Longitudinal Dropout and Completion Rates, Grades 9-12, by Student Group, Classes of 1998 and 1999: District Listing

District Number	District	Class	Final Status	Number	Number in Cohort	Rate %				
						All Students	Afr. Am.	Hispanic	White	Econ. Dis.
178903	CALLEN ISD	1999	Graduated	319	357	89.4	66.7	82.1	93.6	76.9
			Received GED	5	357	1.4	0.0	0.9	1.3	0.0
			Continued HS	18	357	5.0	33.3	9.8	2.1	9.6
			Dropped Out	15	357	4.2	0.0	7.1	3.0	13.5
		1998	Graduated	324	360	90.0	87.5	87.1	91.2	65.7
			Received GED	7	360	1.9	0.0	1.0	2.4	2.9
			Continued HS	10	360	2.8	12.5	3.0	2.4	8.6
			Dropped Out	19	360	5.3	0.0	8.9	4.0	22.9
026901	CALDWELL ISD	1999	Graduated	107	137	78.1	66.7	63.0	85.2	65.9
			Received GED	10	137	7.3	14.3	3.7	6.8	7.3
			Continued HS	3	137	2.2	0.0	0.0	3.4	2.4
			Dropped Out	17	137	12.4	19.0	33.3	4.5	24.4
		1998	Graduated	99	116	85.3	93.3	83.3	84.3	82.6
			Received GED	6	116	5.2	0.0	5.6	6.0	4.3
			Continued HS	3	116	2.6	6.7	5.6	1.2	4.3
			Dropped Out	8	116	6.9	0.0	5.6	8.4	8.7
029901	CALHOUN CO ISD	1999	Graduated	171	225	76.0	100.0	65.9	81.4	65.1
			Received GED	6	225	2.7	0.0	2.2	3.4	0.0
			Continued HS	20	225	8.9	0.0	12.1	6.8	9.3
			Dropped Out	28	225	12.4	0.0	19.8	8.5	25.6
		1998	Graduated	222	293	75.8	55.6	62.4	86.0	66.1
			Received GED	7	293	2.4	0.0	2.4	2.8	1.8
			Continued HS	21	293	7.2	22.2	12.0	2.8	3.6
			Dropped Out	43	293	14.7	22.2	23.2	8.4	28.6
049905	CALLISBURG ISD	1999	Graduated	63	72	87.5	-	-	87.0	85.7
			Received GED	3	72	4.2	-	-	4.3	0.0
			Continued HS	1	72	1.4	-	-	1.4	0.0
			Dropped Out	5	72	6.9	-	-	7.2	14.3
		1998	Graduated	51	59	86.4	-	-	86.4	90.0
			Received GED	2	59	3.4	-	-	3.4	0.0
			Continued HS	0	59	0.0	-	-	0.0	0.0
			Dropped Out	6	59	10.2	-	-	10.2	10.0
198902	CALVERT ISD	1999	Graduated	10	12	83.3	81.8	-	-	81.8
			Received GED	0	12	0.0	0.0	-	-	0.0
			Continued HS	1	12	8.3	9.1	-	-	9.1
			Dropped Out	1	12	8.3	9.1	-	-	9.1
		1998	Graduated	23	28	82.1	80.0	-	-	83.3
			Received GED	1	28	3.6	0.0	-	-	0.0
			Continued HS	3	28	10.7	15.0	-	-	12.5
			Dropped Out	1	28	3.6	5.0	-	-	4.2
166901	CAMERON ISD	1999	Graduated	99	108	91.7	86.7	85.7	95.4	82.2
			Received GED	3	108	2.8	0.0	7.1	1.5	6.7
			Continued HS	2	108	1.9	6.7	0.0	1.5	4.4
			Dropped Out	4	108	3.7	6.7	7.1	1.5	6.7
		1998	Graduated	94	109	86.2	90.0	69.2	92.1	81.0
			Received GED	3	109	2.8	0.0	3.8	3.2	4.8
			Continued HS	2	109	1.8	5.0	3.8	0.0	4.8
			Dropped Out	10	109	9.2	5.0	23.1	4.8	9.5
116910	CAMPBELL ISD	1999	Graduated	32	33	97.0	-	-	96.9	83.3
			Received GED	0	33	0.0	-	-	0.0	0.0
			Continued HS	0	33	0.0	-	-	0.0	0.0
			Dropped Out	1	33	3.0	-	-	3.1	16.7
		1998	Graduated	21	23	91.3	-	-	90.9	-
			Received GED	1	23	4.3	-	-	4.5	-
			Continued HS	0	23	0.0	-	-	0.0	-
			Dropped Out	1	23	4.3	-	-	4.5	-
106901	CANADIAN ISD	1999	Graduated	62	92	67.4	0.0	47.1	81.8	15.0
			Received GED	25	92	27.2	87.5	41.2	15.2	80.0
			Continued HS	2	92	2.2	12.5	5.9	0.0	5.0
			Dropped Out	3	92	3.3	0.0	5.9	3.0	0.0

Note: A dash (-) indicates data are not reported to protect student anonymity.

Table 3. Longitudinal Dropout and Completion Rates, Grades 9-12, by Student Group, Classes of 1998 and 1999: District Listing

District Number	District	Class	Final Status	Number	Number in Cohort	Rate %				
						All Students	Afr. Am.	Hispanic	White	Econ. Dis.
	CANADIAN ISD	1998	Graduated	48	73	65.8	-	53.8	71.9	25.0
			Received GED	21	73	28.8	-	30.8	24.6	75.0
			Continued HS	2	73	2.7	-	0.0	3.5	0.0
			Dropped Out	2	73	2.7	-	15.4	0.0	0.0
234902	CANTON ISD	1999	Graduated	108	119	90.8	-	-	90.4	100.0
			Received GED	2	119	1.7	-	-	1.8	0.0
			Continued HS	4	119	3.4	-	-	3.5	0.0
			Dropped Out	5	119	4.2	-	-	4.4	0.0
		1998	Graduated	103	113	91.2	-	-	90.5	100.0
			Received GED	4	113	3.5	-	-	3.8	0.0
			Continued HS	2	113	1.8	-	-	1.9	0.0
			Dropped Out	4	113	3.5	-	-	3.8	0.0
071907	CANUTILLO ISD	1999	Graduated	170	247	68.8	-	68.0	84.2	67.3
			Received GED	15	247	6.1	-	6.7	0.0	6.5
			Continued HS	30	247	12.1	-	12.0	15.8	11.9
			Dropped Out	32	247	13.0	-	13.3	0.0	14.3
		1998	Graduated	163	230	70.9	-	69.9	79.2	77.6
			Received GED	15	230	6.5	-	7.3	0.0	4.4
			Continued HS	28	230	12.2	-	11.2	20.8	8.3
			Dropped Out	24	230	10.4	-	11.7	0.0	9.8
191901	CANYON ISD	1999	Graduated	447	523	85.5	100.0	67.3	87.5	54.3
			Received GED	33	523	6.3	0.0	13.5	5.5	20.0
			Continued HS	9	523	1.7	0.0	3.8	1.3	5.7
			Dropped Out	34	523	6.5	0.0	15.4	5.7	20.0
		1998	Graduated	480	545	88.1	88.9	79.4	88.6	71.8
			Received GED	28	545	5.1	11.1	14.7	4.4	10.3
			Continued HS	19	545	3.5	0.0	5.9	3.4	7.7
			Dropped Out	18	545	3.3	0.0	0.0	3.6	10.3
201913	CARLSLE ISD	1999	Graduated	24	35	68.6	-	-	75.0	54.5
			Received GED	1	35	2.9	-	-	3.6	9.1
			Continued HS	3	35	8.6	-	-	10.7	0.0
			Dropped Out	7	35	20.0	-	-	10.7	36.4
		1998	Graduated	21	27	77.8	62.5	-	88.2	-
			Received GED	0	27	0.0	0.0	-	0.0	-
			Continued HS	2	27	7.4	25.0	-	0.0	-
			Dropped Out	4	27	14.8	12.5	-	11.8	-
064903	CARRIZO SPRINGS CONS ISD	1999	Graduated	124	163	76.1	-	73.4	90.5	73.0
			Received GED	7	163	4.3	-	4.3	4.8	5.2
			Continued HS	7	163	4.3	-	5.0	0.0	5.2
			Dropped Out	25	163	15.3	-	17.3	4.8	16.5
		1998	Graduated	145	192	75.5	-	75.7	77.8	74.6
			Received GED	10	192	5.2	-	3.6	16.7	3.1
			Continued HS	16	192	8.3	-	8.9	5.6	7.7
			Dropped Out	21	192	10.9	-	11.8	0.0	14.6
220919	CARROLL ISD	1999	Graduated	339	346	98.0	-	100.0	98.2	-
			Received GED	2	346	0.6	-	0.0	0.6	-
			Continued HS	5	346	1.4	-	0.0	1.2	-
			Dropped Out	0	346	0.0	-	0.0	0.0	-
		1998	Graduated	305	315	96.8	100.0	100.0	96.7	-
			Received GED	8	315	2.5	0.0	0.0	2.7	-
			Continued HS	1	315	0.3	0.0	0.0	0.3	-
			Dropped Out	1	315	0.3	0.0	0.0	0.3	-
057903	CARROLLTON-FARMERS BRANCH ISD	1999	Graduated	910	1,194	76.2	77.2	63.0	77.2	57.1
			Received GED	109	1,194	9.1	6.9	8.8	10.7	8.2
			Continued HS	120	1,194	10.1	10.9	19.9	7.9	21.4
			Dropped Out	55	1,194	4.6	5.0	8.3	4.2	13.3
		1998	Graduated	918	1,183	77.6	69.9	57.5	81.8	78.2
			Received GED	81	1,183	6.8	6.0	7.2	7.8	2.7
			Continued HS	115	1,183	9.7	14.5	18.1	7.3	4.8
			Dropped Out	69	1,183	5.8	9.6	17.2	3.1	14.3

Note: A dash (-) indicates data are not reported to protect student anonymity.

Table 3. Longitudinal Dropout and Completion Rates, Grades 9-12, by Student Group, Classes of 1998 and 1999: District Listing

District Number	District	Class	Final Status	Number	Number in Cohort	Rate %				
						All Students	Afr. Am.	Hispanic	White	Econ. Dis.
183902	CARTHAGE ISD	1999	Graduated	191	239	79.9	83.6	60.0	79.8	75.0
			Received GED	15	239	6.3	3.3	0.0	7.7	7.5
			Continued HS	11	239	4.6	3.3	10.0	4.8	10.0
			Dropped Out	22	239	9.2	9.8	30.0	7.7	7.5
		1998	Graduated	188	227	82.8	72.6	62.5	87.9	73.8
			Received GED	11	227	4.8	6.5	0.0	4.5	4.8
			Continued HS	9	227	4.0	6.5	0.0	3.2	4.8
			Dropped Out	19	227	8.4	14.5	37.5	4.5	16.7
220917	CASTLEBERRY ISD	1999	Graduated	160	212	75.5	-	75.5	75.5	69.6
			Received GED	7	212	3.3	-	0.0	4.5	2.2
			Continued HS	17	212	8.0	-	8.2	7.7	10.9
			Dropped Out	28	212	13.2	-	16.3	12.3	17.4
		1998	Graduated	149	209	71.3	-	67.5	70.6	68.8
			Received GED	15	209	7.2	-	5.0	8.1	2.1
			Continued HS	18	209	8.6	-	17.5	6.9	12.5
			Dropped Out	27	209	12.9	-	10.0	14.4	16.7
001902	CAYUGA ISD	1999	Graduated	46	49	93.9	100.0	-	93.0	83.3
			Received GED	1	49	2.0	0.0	-	2.3	16.7
			Continued HS	0	49	0.0	0.0	-	0.0	0.0
			Dropped Out	2	49	4.1	0.0	-	4.7	0.0
		1998	Graduated	51	59	86.4	100.0	-	84.0	-
			Received GED	3	59	5.1	0.0	-	6.0	-
			Continued HS	0	59	0.0	0.0	-	0.0	-
			Dropped Out	5	59	8.5	0.0	-	10.0	-
057904	CEDAR HILL ISD	1999	Graduated	323	369	87.5	83.9	78.0	90.7	65.6
			Received GED	9	369	2.4	2.5	2.4	2.6	9.4
			Continued HS	22	369	6.0	9.3	14.6	2.6	18.8
			Dropped Out	15	369	4.1	4.2	4.9	4.1	6.3
		1998	Graduated	248	290	85.5	87.8	69.4	87.5	84.2
			Received GED	8	290	2.8	2.2	0.0	3.8	0.0
			Continued HS	14	290	4.8	6.7	16.7	1.3	7.9
			Dropped Out	20	290	6.9	3.3	13.9	7.5	7.9
116902	CELESTE ISD	1999	Graduated	27	27	100.0	-	-	100.0	-
			Received GED	0	27	0.0	-	-	0.0	-
			Continued HS	0	27	0.0	-	-	0.0	-
			Dropped Out	0	27	0.0	-	-	0.0	-
		1998	Graduated	39	41	95.1	-	-	94.4	-
			Received GED	0	41	0.0	-	-	0.0	-
			Continued HS	2	41	4.9	-	-	5.6	-
			Dropped Out	0	41	0.0	-	-	0.0	-
043903	CELINA ISD	1999	Graduated	62	75	82.7	60.0	37.5	90.3	53.8
			Received GED	3	75	4.0	0.0	25.0	1.6	0.0
			Continued HS	3	75	4.0	20.0	12.5	1.6	15.4
			Dropped Out	7	75	9.3	20.0	25.0	6.5	30.8
		1998	Graduated	50	59	84.7	80.0	-	86.5	60.0
			Received GED	2	59	3.4	0.0	-	3.8	10.0
			Continued HS	2	59	3.4	0.0	-	3.8	10.0
			Dropped Out	5	59	8.5	20.0	-	5.8	20.0
210901	CENTER ISD	1999	Graduated	105	130	80.8	84.2	66.7	81.0	71.4
			Received GED	6	130	4.6	2.6	8.3	5.1	5.7
			Continued HS	4	130	3.1	5.3	0.0	2.5	5.7
			Dropped Out	15	130	11.5	7.9	25.0	11.4	17.1
		1998	Graduated	135	155	87.1	83.3	87.5	88.2	81.6
			Received GED	4	155	2.6	2.8	12.5	1.8	2.6
			Continued HS	2	155	1.3	0.0	0.0	1.8	0.0
			Dropped Out	14	155	9.0	13.9	0.0	8.2	15.8
133901	CENTER POINT ISD	1999	Graduated	38	47	80.9	-	75.0	82.1	81.0
			Received GED	2	47	4.3	-	0.0	5.1	4.8
			Continued HS	2	47	4.3	-	0.0	5.1	4.8
			Dropped Out	5	47	10.6	-	25.0	7.7	9.5

Note: A dash (-) indicates data are not reported to protect student anonymity.

Table 3. Longitudinal Dropout and Completion Rates, Grades 9-12, by Student Group, Classes of 1998 and 1999: District Listing

District Number	District	Class	Final Status	Number	Number in Cohort	Rate %					
						All Students	Afr. Am.	Hispanic	White	Econ. Dis.	
145902	CENTER POINT ISD	1998	Graduated	36	39	92.3	-	75.0	100.0	87.5	
			Received GED	0	39	0.0	-	0.0	0.0	0.0	
			Continued HS	2	39	5.1	-	16.7	0.0	12.5	
			Dropped Out	1	39	2.6	-	8.3	0.0	0.0	
228904	CENTERVILLE ISD (Leon Co.)	1999	Graduated	42	43	97.7	100.0	-	100.0	100.0	
			Received GED	0	43	0.0	0.0	-	0.0	0.0	
			Continued HS	1	43	2.3	0.0	-	0.0	0.0	
			Dropped Out	0	43	0.0	0.0	-	0.0	0.0	
	228904	CENTERVILLE ISD (Trinity Co.)	1998	Graduated	49	49	100.0	100.0	-	100.0	100.0
				Received GED	0	49	0.0	0.0	-	0.0	0.0
				Continued HS	0	49	0.0	0.0	-	0.0	0.0
				Dropped Out	0	49	0.0	0.0	-	0.0	0.0
174908	CENTRAL HEIGHTS ISD	1999	Graduated	15	17	88.2	-	-	87.5	80.0	
			Received GED	1	17	5.9	-	-	6.3	0.0	
			Continued HS	0	17	0.0	-	-	0.0	0.0	
			Dropped Out	1	17	5.9	-	-	6.3	20.0	
	174908	CENTRAL HEIGHTS ISD	1998	Graduated	18	19	94.7	-	-	94.7	83.3
				Received GED	0	19	0.0	-	-	0.0	0.0
				Continued HS	0	19	0.0	-	-	0.0	0.0
				Dropped Out	1	19	5.3	-	-	5.3	16.7
003907	CENTRAL ISD	1999	Graduated	43	46	93.5	100.0	-	94.9	85.7	
			Received GED	1	46	2.2	0.0	-	2.6	0.0	
			Continued HS	1	46	2.2	0.0	-	0.0	7.1	
			Dropped Out	1	46	2.2	0.0	-	2.6	7.1	
	003907	CENTRAL ISD	1998	Graduated	35	40	87.5	-	-	86.1	72.7
				Received GED	0	40	0.0	-	-	0.0	0.0
				Continued HS	2	40	5.0	-	-	5.6	0.0
				Dropped Out	3	40	7.5	-	-	8.3	27.3
101905	CHANNELVIEW ISD	1999	Graduated	89	103	86.4	100.0	100.0	84.9	82.6	
			Received GED	3	103	2.9	0.0	0.0	3.2	0.0	
			Continued HS	5	103	4.9	0.0	0.0	5.4	4.3	
			Dropped Out	6	103	5.8	0.0	0.0	6.5	13.0	
	101905	CHANNELVIEW ISD	1998	Graduated	92	103	89.3	-	-	89.6	77.3
				Received GED	1	103	1.0	-	-	1.0	4.5
				Continued HS	4	103	3.9	-	-	3.1	4.5
				Dropped Out	6	103	5.8	-	-	6.3	13.6
103901	CHANNING ISD	1999	Graduated	257	313	82.1	84.3	80.2	82.4	81.4	
			Received GED	19	313	6.1	0.0	8.6	7.1	6.8	
			Continued HS	33	313	10.5	15.7	11.1	8.8	8.5	
			Dropped Out	4	313	1.3	0.0	0.0	1.8	3.4	
	103901	CHANNING ISD	1998	Graduated	260	306	85.0	91.7	81.8	84.3	78.9
				Received GED	27	306	8.8	2.8	9.1	10.3	7.9
				Continued HS	9	306	2.9	5.6	7.8	0.5	7.9
				Dropped Out	10	306	3.3	0.0	1.3	4.9	5.3
212909	CHAPEL HILL ISD (Smith Co.)	1999	Graduated	11	12	91.7	-	-	91.7	100.0	
			Received GED	0	12	0.0	-	-	0.0	0.0	
			Continued HS	1	12	8.3	-	-	8.3	0.0	
			Dropped Out	0	12	0.0	-	-	0.0	0.0	
	212909	CHAPEL HILL ISD (Smith Co.)	1998	Graduated	5	5	100.0	-	-	100.0	-
				Received GED	0	5	0.0	-	-	0.0	-
				Continued HS	0	5	0.0	-	-	0.0	-
				Dropped Out	0	5	0.0	-	-	0.0	-
212909	CHAPEL HILL ISD (Smith Co.)	1999	Graduated	166	186	89.2	95.8	89.5	86.4	90.9	
			Received GED	9	186	4.8	0.0	0.0	7.6	3.6	
			Continued HS	5	186	2.7	4.2	5.3	1.7	1.8	
			Dropped Out	6	186	3.2	0.0	5.3	4.2	3.6	
	212909	CHAPEL HILL ISD (Smith Co.)	1998	Graduated	170	196	86.7	87.5	87.5	86.2	88.9
				Received GED	4	196	2.0	1.8	0.0	2.3	2.8
				Continued HS	12	196	6.1	7.1	12.5	5.4	2.8
				Dropped Out	10	196	5.1	3.6	0.0	6.2	5.6

Note: A dash (-) indicates data are not reported to protect student anonymity.

Table 3. Longitudinal Dropout and Completion Rates, Grades 9-12, by Student Group, Classes of 1998 and 1999: District Listing

District Number	District	Class	Final Status	Number	Number in Cohort	Rate %						
						All Students	Afr. Am.	Hispanic	White	Econ. Dis.		
225906	CHAPEL HILL ISD (Titus Co.)	1999	Graduated	35	35	100.0	-	-	100.0	100.0		
			Received GED	0	35	0.0	-	-	0.0	0.0		
			Continued HS	0	35	0.0	-	-	0.0	0.0		
			Dropped Out	0	35	0.0	-	-	0.0	0.0		
		1998	Graduated	37	39	94.9	100.0	-	93.1	100.0		
			Received GED	0	39	0.0	0.0	-	0.0	0.0		
007901	CHARLOTTE ISD	1999	Continued HS	2	39	5.1	0.0	-	6.9	0.0		
			Dropped Out	0	39	0.0	0.0	-	0.0	0.0		
			1998	Graduated	41	42	97.6	-	97.1	100.0	96.2	
				Received GED	0	42	0.0	-	0.0	0.0	0.0	
		206903	CHEROKEE ISD	1999	Continued HS	1	42	2.4	-	2.9	0.0	3.8
					Dropped Out	0	42	0.0	-	0.0	0.0	0.0
1998	Graduated				13	14	92.9	-	-	100.0	83.3	
	Received GED				0	14	0.0	-	-	0.0	0.0	
229906	CHESTER ISD			1999	Continued HS	0	14	0.0	-	-	0.0	0.0
					Dropped Out	1	14	7.1	-	-	0.0	16.7
		1998	Graduated		13	16	81.3	-	-	85.7	83.3	
			Received GED		1	16	6.3	-	-	7.1	0.0	
		249904	CHICO ISD	1999	Continued HS	1	16	6.3	-	-	7.1	0.0
					Dropped Out	1	16	6.3	-	-	0.0	16.7
1998	Graduated				17	20	85.0	71.4	-	92.3	-	
	Received GED				0	20	0.0	0.0	-	0.0	-	
038901	CHILDRESS ISD			1999	Continued HS	2	20	10.0	14.3	-	7.7	-
					Dropped Out	1	20	5.0	14.3	-	0.0	-
		1998	Graduated		19	22	86.4	100.0	-	81.3	-	
			Received GED		1	22	4.5	0.0	-	6.3	-	
		099902	CHILLICOTHE ISD	1999	Continued HS	0	22	0.0	0.0	-	0.0	-
					Dropped Out	2	22	9.1	0.0	-	12.5	-
1998	Graduated				43	45	95.6	-	-	95.5	85.7	
	Received GED				0	45	0.0	-	-	0.0	0.0	
073901	CHILTON ISD			1999	Continued HS	0	45	0.0	-	-	0.0	0.0
					Dropped Out	2	45	4.4	-	-	4.5	14.3
		1998	Graduated		81	95	85.3	81.8	81.8	87.1	77.8	
			Received GED		5	95	5.3	9.1	0.0	6.5	5.6	
		099902	CHILLICOTHE ISD	1999	Continued HS	0	95	0.0	0.0	0.0	0.0	0.0
					Dropped Out	9	95	9.5	9.1	18.2	6.5	16.7
1998	Graduated				18	18	100.0	-	-	100.0	100.0	
	Received GED				0	18	0.0	-	-	0.0	0.0	
073901	CHILTON ISD			1999	Continued HS	0	18	0.0	-	-	0.0	0.0
					Dropped Out	0	18	0.0	-	-	0.0	0.0
		1998	Graduated		29	29	100.0	-	-	100.0	100.0	
			Received GED		0	29	0.0	-	-	0.0	0.0	
		073901	CHILTON ISD	1999	Continued HS	0	29	0.0	-	-	0.0	0.0
					Dropped Out	0	29	0.0	-	-	0.0	0.0
1998	Graduated				19	24	79.2	-	100.0	64.3	85.7	
	Received GED				1	24	4.2	-	0.0	7.1	0.0	
073901	CHILTON ISD			1999	Continued HS	0	24	0.0	-	0.0	0.0	0.0
					Dropped Out	4	24	16.7	-	0.0	28.6	14.3

Note: A dash (-) indicates data are not reported to protect student anonymity.

Table 3. Longitudinal Dropout and Completion Rates, Grades 9-12, by Student Group, Classes of 1998 and 1999: District Listing

District Number	District	Class	Final Status	Number	Number in Cohort	Rate %				
						All Students	Afr. Am.	Hispanic	White	Econ. Dis.
161920	CHILTON ISD	1998	Graduated	19	25	76.0	71.4	80.0	75.0	61.5
			Received GED	0	25	0.0	0.0	0.0	0.0	0.0
			Continued HS	4	25	16.0	28.6	10.0	12.5	23.1
			Dropped Out	2	25	8.0	0.0	10.0	12.5	15.4
174901	CHINA SPRING ISD	1999	Graduated	94	104	90.4	-	80.0	90.9	100.0
			Received GED	3	104	2.9	-	0.0	3.0	0.0
			Continued HS	4	104	3.8	-	20.0	3.0	0.0
		Dropped Out	3	104	2.9	-	0.0	3.0	0.0	
		1998	Graduated	95	103	92.2	-	-	92.1	75.0
			Received GED	2	103	1.9	-	-	2.0	8.3
Continued HS	1		103	1.0	-	-	1.0	0.0		
Dropped Out	5	103	4.9	-	-	5.0	16.7			
139905	CHISUM ISD	1999	Graduated	19	19	100.0	-	-	100.0	100.0
			Received GED	0	19	0.0	-	-	0.0	0.0
			Continued HS	0	19	0.0	-	-	0.0	0.0
		Dropped Out	0	19	0.0	-	-	0.0	0.0	
		1998	Graduated	15	18	83.3	-	-	80.0	100.0
			Received GED	0	18	0.0	-	-	0.0	0.0
Continued HS	2		18	11.1	-	-	13.3	0.0		
Dropped Out	1	18	5.6	-	-	6.7	0.0			
226901	CHRISTOVAL ISD	1999	Graduated	47	55	85.5	87.5	-	84.8	78.6
			Received GED	4	55	7.3	12.5	-	6.5	7.1
			Continued HS	2	55	3.6	0.0	-	4.3	7.1
		Dropped Out	2	55	3.6	0.0	-	4.3	7.1	
		1998	Graduated	51	55	92.7	90.9	-	95.2	93.3
			Received GED	1	55	1.8	0.0	-	2.4	0.0
Continued HS	1		55	1.8	9.1	-	0.0	0.0		
Dropped Out	2	55	3.6	0.0	-	2.4	6.7			
067902	CISCO ISD	1999	Graduated	27	30	90.0	-	100.0	87.5	83.3
			Received GED	0	30	0.0	-	0.0	0.0	0.0
			Continued HS	0	30	0.0	-	0.0	0.0	0.0
		Dropped Out	3	30	10.0	-	0.0	12.5	16.7	
		1998	Graduated	25	25	100.0	-	100.0	100.0	-
			Received GED	0	25	0.0	-	0.0	0.0	-
Continued HS	0		25	0.0	-	0.0	0.0	-		
Dropped Out	0	25	0.0	-	0.0	0.0	-			
065901	CLARENDON ISD	1999	Graduated	56	71	78.9	-	80.0	78.8	45.5
			Received GED	4	71	5.6	-	0.0	6.1	13.6
			Continued HS	4	71	5.6	-	20.0	4.5	13.6
		Dropped Out	7	71	9.9	-	0.0	10.6	27.3	
		1998	Graduated	52	72	72.2	-	42.9	74.2	45.5
			Received GED	4	72	5.6	-	28.6	3.2	18.2
Continued HS	3		72	4.2	-	0.0	4.8	9.1		
Dropped Out	13	72	18.1	-	28.6	17.7	27.3			
194904	CLARKSVILLE ISD	1999	Graduated	33	42	78.6	60.0	-	83.9	75.0
			Received GED	1	42	2.4	0.0	-	3.2	0.0
			Continued HS	2	42	4.8	0.0	-	3.2	0.0
		Dropped Out	6	42	14.3	40.0	-	9.7	25.0	
		1998	Graduated	42	48	87.5	77.8	-	89.5	55.6
			Received GED	1	48	2.1	0.0	-	2.6	0.0
Continued HS	0		48	0.0	0.0	-	0.0	0.0		
Dropped Out	5	48	10.4	22.2	-	7.9	44.4			
194904	CLARKSVILLE ISD	1999	Graduated	78	94	83.0	83.7	-	85.4	66.7
			Received GED	1	94	1.1	0.0	-	2.1	2.8
			Continued HS	2	94	2.1	2.3	-	2.1	5.6
		Dropped Out	13	94	13.8	14.0	-	10.4	25.0	
		1998	Graduated	55	77	71.4	59.5	-	83.8	63.6
			Received GED	2	77	2.6	0.0	-	5.4	0.0
Continued HS	4		77	5.2	5.4	-	5.4	6.1		
Dropped Out	16	77	20.8	35.1	-	5.4	30.3			

Note: A dash (-) indicates data are not reported to protect student anonymity.

Table 3. Longitudinal Dropout and Completion Rates, Grades 9-12, by Student Group, Classes of 1998 and 1999: District Listing

District Number	District	Class	Final Status	Number	Number in Cohort	Rate %				
						All Students	Afr. Am.	Hispanic	White	Econ. Dis.
006902	CLAUDE ISD	1999	Graduated	23	24	95.8	-	-	100.0	-
			Received GED	0	24	0.0	-	-	0.0	-
			Continued HS	0	24	0.0	-	-	0.0	-
			Dropped Out	1	24	4.2	-	-	0.0	-
		1998	Graduated	38	39	97.4	-	-	97.4	-
			Received GED	1	39	2.6	-	-	2.6	-
			Continued HS	0	39	0.0	-	-	0.0	-
			Dropped Out	0	39	0.0	-	-	0.0	-
084910	CLEAR CREEK ISD	1999	Graduated	1,448	1,683	86.0	91.2	76.6	86.2	75.4
			Received GED	71	1,683	4.2	0.0	2.2	5.3	8.7
			Continued HS	96	1,683	5.7	2.9	11.7	5.3	10.1
			Dropped Out	68	1,683	4.0	5.8	9.5	3.2	5.8
		1998	Graduated	1,426	1,668	85.5	90.0	77.3	85.2	75.3
			Received GED	71	1,668	4.3	1.7	7.1	4.6	5.2
			Continued HS	82	1,668	4.9	3.3	7.1	5.1	13.0
			Dropped Out	89	1,668	5.3	5.0	8.5	5.1	6.5
126903	CLEBURNE ISD	1999	Graduated	289	341	84.8	87.5	75.6	85.9	68.1
			Received GED	11	341	3.2	0.0	4.4	3.3	4.3
			Continued HS	25	341	7.3	8.3	11.1	6.7	18.8
			Dropped Out	16	341	4.7	4.2	8.9	4.1	8.7
		1998	Graduated	272	331	82.2	94.1	65.9	83.7	66.2
			Received GED	12	331	3.6	5.9	4.9	3.3	7.4
			Continued HS	15	331	4.5	0.0	14.6	3.3	8.8
			Dropped Out	32	331	9.7	0.0	14.6	9.6	17.6
146901	CLEVELAND ISD	1999	Graduated	130	183	71.0	63.2	52.2	77.5	62.1
			Received GED	8	183	4.4	2.6	0.0	5.8	1.7
			Continued HS	16	183	8.7	7.9	21.7	5.8	10.3
			Dropped Out	29	183	15.8	26.3	26.1	10.8	25.9
		1998	Graduated	106	135	78.5	87.1	35.3	84.7	58.8
			Received GED	5	135	3.7	0.0	5.9	4.7	3.9
			Continued HS	8	135	5.9	9.7	17.6	2.4	15.7
			Dropped Out	16	135	11.9	3.2	41.2	8.2	21.6
018901	CLIFTON ISD	1999	Graduated	67	71	94.4	-	90.0	94.8	81.3
			Received GED	3	71	4.2	-	0.0	5.2	12.5
			Continued HS	0	71	0.0	-	0.0	0.0	0.0
			Dropped Out	1	71	1.4	-	10.0	0.0	6.3
		1998	Graduated	76	81	93.8	100.0	66.7	95.6	76.5
			Received GED	0	81	0.0	0.0	0.0	0.0	0.0
			Continued HS	3	81	3.7	0.0	33.3	1.5	17.6
			Dropped Out	2	81	2.5	0.0	0.0	2.9	5.9
071901	CLINT ISD	1999	Graduated	287	337	85.2	-	85.6	76.2	85.8
			Received GED	5	337	1.5	-	1.6	0.0	1.1
			Continued HS	23	337	6.8	-	6.1	19.0	7.3
			Dropped Out	22	337	6.5	-	6.7	4.8	5.7
		1998	Graduated	258	317	81.4	-	82.7	71.1	86.0
			Received GED	6	317	1.9	-	1.1	7.9	0.9
			Continued HS	27	317	8.5	-	8.3	10.5	8.4
			Dropped Out	26	317	8.2	-	7.9	10.5	4.7
030902	CLYDE CONS ISD	1999	Graduated	107	122	87.7	-	83.3	87.8	70.6
			Received GED	3	122	2.5	-	0.0	2.6	5.9
			Continued HS	2	122	1.6	-	0.0	1.7	0.0
			Dropped Out	10	122	8.2	-	16.7	7.8	23.5
		1998	Graduated	91	107	85.0	-	66.7	86.1	73.7
			Received GED	5	107	4.7	-	0.0	5.0	0.0
			Continued HS	3	107	2.8	-	0.0	3.0	10.5
			Dropped Out	8	107	7.5	-	33.3	5.9	15.8
114902	COAHOMA ISD	1999	Graduated	55	57	96.5	-	100.0	95.7	100.0
			Received GED	1	57	1.8	-	0.0	2.2	0.0
			Continued HS	1	57	1.8	-	0.0	2.2	0.0
			Dropped Out	0	57	0.0	-	0.0	0.0	0.0

Note: A dash (-) indicates data are not reported to protect student anonymity.

Table 3. Longitudinal Dropout and Completion Rates, Grades 9-12, by Student Group, Classes of 1998 and 1999: District Listing

District Number	District	Class	Final Status	Number	Number in Cohort	Rate %				
						All Students	Afr. Am.	Hispanic	White	Econ. Dis.
	COAHOMA ISD	1998	Graduated	0	8	0.0	-	-	0.0	-
			Received GED	2	8	25.0	-	-	33.3	-
			Continued HS	2	8	25.0	-	-	16.7	-
			Dropped Out	4	8	50.0	-	-	50.0	-
178803	COASTAL BEND YOUTH CITY	1999	Graduated	-	-	-	-	-	-	-
			Received GED	-	-	-	-	-	-	-
			Continued HS	-	-	-	-	-	-	-
			Dropped Out	-	-	-	-	-	-	-
204901	COLDSPRING-OAKHURST CONS ISD	1999	Graduated	52	68	76.5	82.6	-	73.8	73.3
			Received GED	6	68	8.8	0.0	-	11.9	3.3
			Continued HS	6	68	8.8	8.7	-	9.5	16.7
			Dropped Out	4	68	5.9	8.7	-	4.8	6.7
		1998	Graduated	94	116	81.0	82.8	-	80.7	77.8
			Received GED	4	116	3.4	0.0	-	4.8	2.8
			Continued HS	14	116	12.1	13.8	-	10.8	13.9
			Dropped Out	4	116	3.4	3.4	-	3.6	5.6
042901	COLEMAN ISD	1999	Graduated	93	99	93.9	-	100.0	92.1	87.1
			Received GED	0	99	0.0	-	0.0	0.0	0.0
			Continued HS	2	99	2.0	-	0.0	2.6	6.5
			Dropped Out	4	99	4.0	-	0.0	5.3	6.5
		1998	Graduated	71	87	81.6	100.0	70.0	81.7	51.9
			Received GED	0	87	0.0	0.0	0.0	0.0	0.0
			Continued HS	5	87	5.7	0.0	10.0	5.6	14.8
			Dropped Out	11	87	12.6	0.0	20.0	12.7	33.3
021901	COLLEGE STATION ISD	1999	Graduated	385	457	84.2	69.0	78.0	86.3	69.8
			Received GED	19	457	4.2	2.4	7.3	4.3	7.5
			Continued HS	28	457	6.1	14.3	9.8	4.8	9.4
			Dropped Out	25	457	5.5	14.3	4.9	4.6	13.2
		1998	Graduated	379	460	82.4	65.6	55.6	85.7	57.4
			Received GED	17	460	3.7	0.0	13.9	3.2	2.1
			Continued HS	38	460	8.3	21.9	5.6	7.6	17.0
			Dropped Out	26	460	5.7	12.5	25.0	3.5	23.4
091902	COLLINSVILLE ISD	1999	Graduated	34	35	97.1	-	-	97.1	-
			Received GED	0	35	0.0	-	-	0.0	-
			Continued HS	1	35	2.9	-	-	2.9	-
			Dropped Out	0	35	0.0	-	-	0.0	-
		1998	Graduated	29	30	96.7	-	-	96.6	85.7
			Received GED	0	30	0.0	-	-	0.0	0.0
			Continued HS	0	30	0.0	-	-	0.0	0.0
			Dropped Out	1	30	3.3	-	-	3.4	14.3
229901	COLMESNEIL ISD	1999	Graduated	31	39	79.5	-	-	81.1	73.3
			Received GED	1	39	2.6	-	-	2.7	0.0
			Continued HS	1	39	2.6	-	-	0.0	6.7
			Dropped Out	6	39	15.4	-	-	16.2	20.0
		1998	Graduated	35	36	97.2	-	-	96.9	88.9
			Received GED	0	36	0.0	-	-	0.0	0.0
			Continued HS	0	36	0.0	-	-	0.0	0.0
			Dropped Out	1	36	2.8	-	-	3.1	11.1
168901	COLORADO ISD	1999	Graduated	79	93	84.9	85.7	73.7	93.8	70.6
			Received GED	1	93	1.1	0.0	0.0	2.1	0.0
			Continued HS	3	93	3.2	0.0	2.6	4.2	2.9
			Dropped Out	10	93	10.8	14.3	23.7	0.0	26.5
		1998	Graduated	75	90	83.3	-	66.7	91.4	60.9
			Received GED	0	90	0.0	-	0.0	0.0	0.0
			Continued HS	2	90	2.2	-	0.0	3.4	8.7
			Dropped Out	13	90	14.4	-	33.3	5.2	30.4
020907	COLUMBIA-BRAZORIA ISD	1999	Graduated	159	201	79.1	76.5	80.0	79.0	65.2
			Received GED	16	201	8.0	0.0	4.0	9.6	4.3
			Continued HS	13	201	6.5	23.5	16.0	3.2	21.7
			Dropped Out	13	201	6.5	0.0	0.0	8.3	8.7

Note: A dash (-) indicates data are not reported to protect student anonymity.

Table 3. Longitudinal Dropout and Completion Rates, Grades 9-12, by Student Group, Classes of 1998 and 1999: District Listing

District Number	District	Class	Final Status	Number	Number in Cohort	Rate %				
						All Students	Afr. Am.	Hispanic	White	Econ. Dis.
045902	COLUMBIA-BRAZORIA ISD	1998	Graduated	168	206	81.6	84.6	80.0	81.1	80.0
			Received GED	13	206	6.3	3.8	5.0	6.9	0.0
			Continued HS	8	206	3.9	7.7	10.0	2.5	6.7
			Dropped Out	17	206	8.3	3.8	5.0	9.4	13.3
045902	COLUMBUS ISD	1999	Graduated	114	125	91.2	85.2	76.9	95.3	85.0
			Received GED	3	125	2.4	7.4	0.0	1.2	5.0
			Continued HS	2	125	1.6	3.7	0.0	1.2	0.0
			Dropped Out	6	125	4.8	3.7	23.1	2.4	10.0
046902	COMAL ISD	1998	Graduated	96	112	85.7	93.8	61.1	89.7	62.1
			Received GED	7	112	6.3	0.0	11.1	6.4	13.8
			Continued HS	5	112	4.5	0.0	16.7	2.6	10.3
			Dropped Out	4	112	3.6	6.3	11.1	1.3	13.8
046902	COMAL ISD	1999	Graduated	520	644	80.7	66.7	65.2	84.2	66.7
			Received GED	39	644	6.1	16.7	8.0	5.5	7.1
			Continued HS	46	644	7.1	16.7	9.8	6.5	12.1
			Dropped Out	39	644	6.1	0.0	17.0	3.8	14.1
046902	COMAL ISD	1998	Graduated	468	562	83.3	80.0	72.0	85.2	66.3
			Received GED	36	562	6.4	0.0	6.1	6.5	13.9
			Continued HS	34	562	6.0	0.0	12.2	5.1	8.9
			Dropped Out	24	562	4.3	20.0	9.8	3.2	10.9
047901	COMANCHE ISD	1999	Graduated	76	90	84.4	-	80.0	87.5	74.3
			Received GED	1	90	1.1	-	4.0	0.0	2.9
			Continued HS	4	90	4.4	-	4.0	3.1	8.6
			Dropped Out	9	90	10.0	-	12.0	9.4	14.3
047901	COMANCHE ISD	1998	Graduated	86	97	88.7	-	82.6	90.4	78.6
			Received GED	0	97	0.0	-	0.0	0.0	0.0
			Continued HS	4	97	4.1	-	8.7	2.7	7.1
			Dropped Out	7	97	7.2	-	8.7	6.8	14.3
130902	COMFORT ISD	1999	Graduated	56	67	83.6	-	76.5	86.0	77.8
			Received GED	8	67	11.9	-	17.6	10.0	16.7
			Continued HS	2	67	3.0	-	5.9	2.0	5.6
			Dropped Out	1	67	1.5	-	0.0	2.0	0.0
130902	COMFORT ISD	1998	Graduated	52	70	74.3	-	59.1	80.4	63.0
			Received GED	5	70	7.1	-	4.5	8.7	11.1
			Continued HS	3	70	4.3	-	9.1	2.2	7.4
			Dropped Out	10	70	14.3	-	27.3	8.7	18.5
116903	COMMERCE ISD	1999	Graduated	92	97	94.8	92.3	-	94.9	100.0
			Received GED	2	97	2.1	0.0	-	2.6	0.0
			Continued HS	1	97	1.0	7.7	-	0.0	0.0
			Dropped Out	2	97	2.1	0.0	-	2.6	0.0
116903	COMMERCE ISD	1998	Graduated	84	95	88.4	86.4	-	87.7	87.5
			Received GED	0	95	0.0	0.0	-	0.0	0.0
			Continued HS	2	95	2.1	4.5	-	1.5	3.1
			Dropped Out	9	95	9.5	9.1	-	10.8	9.4
043918	COMMUNITY ISD	1999	Graduated	46	54	85.2	-	-	85.7	75.0
			Received GED	3	54	5.6	-	-	6.1	0.0
			Continued HS	3	54	5.6	-	-	6.1	12.5
			Dropped Out	2	54	3.7	-	-	2.0	12.5
043918	COMMUNITY ISD	1998	Graduated	63	66	95.5	-	-	96.7	100.0
			Received GED	0	66	0.0	-	-	0.0	0.0
			Continued HS	3	66	4.5	-	-	3.3	0.0
			Dropped Out	0	66	0.0	-	-	0.0	0.0
112908	COMO-PICKTON CISD	1999	Graduated	45	47	95.7	-	100.0	94.3	100.0
			Received GED	0	47	0.0	-	0.0	0.0	0.0
			Continued HS	2	47	4.3	-	0.0	5.7	0.0
			Dropped Out	0	47	0.0	-	0.0	0.0	0.0
112908	COMO-PICKTON CISD	1998	Graduated	42	52	80.8	-	50.0	86.4	50.0
			Received GED	3	52	5.8	-	16.7	4.5	14.3
			Continued HS	3	52	5.8	-	16.7	4.5	14.3
			Dropped Out	4	52	7.7	-	16.7	4.5	21.4

Note: A dash (-) indicates data are not reported to protect student anonymity.

Table 3. Longitudinal Dropout and Completion Rates, Grades 9-12, by Student Group, Classes of 1998 and 1999: District Listing

District Number	District	Class	Final Status	Number	Number in Cohort	Rate %				
						All Students	Afr. Am.	Hispanic	White	Econ. Dis.
233903	COMSTOCK ISD	1999	Graduated	11	11	100.0	-	-	100.0	-
			Received GED	0	11	0.0	-	-	0.0	-
			Continued HS	0	11	0.0	-	-	0.0	-
			Dropped Out	0	11	0.0	-	-	0.0	-
		1998	Graduated	9	9	100.0	-	100.0	-	100.0
			Received GED	0	9	0.0	-	0.0	-	0.0
			Continued HS	0	9	0.0	-	0.0	-	0.0
			Dropped Out	0	9	0.0	-	0.0	-	0.0
161921	CONNALLY ISD	1999	Graduated	138	180	76.7	88.9	80.8	72.6	65.3
			Received GED	14	180	7.8	0.0	11.5	8.9	14.3
			Continued HS	6	180	3.3	3.7	0.0	4.0	6.1
			Dropped Out	22	180	12.2	7.4	7.7	14.5	14.3
		1998	Graduated	133	166	80.1	89.5	69.2	80.0	78.1
			Received GED	9	166	5.4	0.0	3.8	7.0	0.0
			Continued HS	9	166	5.4	0.0	19.2	3.5	12.5
			Dropped Out	15	166	9.0	10.5	7.7	9.6	9.4
170902	CONROE ISD	1999	Graduated	1,807	2,126	85.0	79.7	67.1	87.4	65.2
			Received GED	86	2,126	4.0	0.8	5.6	4.1	7.1
			Continued HS	101	2,126	4.8	8.1	14.1	3.3	9.5
			Dropped Out	132	2,126	6.2	11.4	13.1	5.1	18.2
		1998	Graduated	1,622	1,958	82.8	74.3	68.8	84.8	65.9
			Received GED	91	1,958	4.6	4.6	2.2	5.0	4.0
			Continued HS	125	1,958	6.4	10.1	15.1	5.2	13.0
			Dropped Out	120	1,958	6.1	11.0	14.0	5.0	17.0
147901	COOLIDGE ISD	1999	Graduated	9	14	64.3	-	71.4	-	57.1
			Received GED	0	14	0.0	-	0.0	-	0.0
			Continued HS	0	14	0.0	-	0.0	-	0.0
			Dropped Out	5	14	35.7	-	28.6	-	42.9
		1998	Graduated	18	20	90.0	88.9	-	100.0	87.5
			Received GED	0	20	0.0	0.0	-	0.0	0.0
			Continued HS	0	20	0.0	0.0	-	0.0	0.0
			Dropped Out	2	20	10.0	11.1	-	0.0	12.5
060902	COOPER ISD	1999	Graduated	62	71	87.3	100.0	-	85.5	91.7
			Received GED	2	71	2.8	0.0	-	3.2	0.0
			Continued HS	2	71	2.8	0.0	-	3.2	8.3
			Dropped Out	5	71	7.0	0.0	-	8.1	0.0
		1998	Graduated	49	54	90.7	-	-	93.9	75.0
			Received GED	1	54	1.9	-	-	2.0	0.0
			Continued HS	0	54	0.0	-	-	0.0	0.0
			Dropped Out	4	54	7.4	-	-	4.1	25.0
057922	COPPELL ISD	1999	Graduated	364	383	95.0	93.3	87.1	95.2	75.0
			Received GED	7	383	1.8	0.0	3.2	2.0	0.0
			Continued HS	6	383	1.6	0.0	6.5	1.4	12.5
			Dropped Out	6	383	1.6	6.7	3.2	1.4	12.5
		1998	Graduated	289	314	92.0	85.7	95.2	92.2	-
			Received GED	10	314	3.2	0.0	0.0	3.7	-
			Continued HS	8	314	2.5	14.3	0.0	1.6	-
			Dropped Out	7	314	2.2	0.0	4.8	2.5	-
050910	COPPERAS COVE ISD	1999	Graduated	396	479	82.7	82.1	76.0	84.1	79.7
			Received GED	22	479	4.6	2.4	2.0	5.4	5.1
			Continued HS	31	479	6.5	10.6	14.0	3.6	6.3
			Dropped Out	30	479	6.3	4.9	8.0	6.9	8.9
		1998	Graduated	319	404	79.0	77.1	66.7	80.4	67.9
			Received GED	21	404	5.2	0.0	9.8	6.5	7.1
			Continued HS	34	404	8.4	10.8	9.8	7.8	12.5
			Dropped Out	30	404	7.4	12.0	13.7	5.3	12.5
178904	CORPUS CHRISTI ISD	1999	Graduated	1,795	2,597	69.1	61.4	65.0	79.3	62.6
			Received GED	136	2,597	5.2	5.5	4.5	6.5	4.4
			Continued HS	378	2,597	14.6	17.9	17.3	8.5	18.1
			Dropped Out	288	2,597	11.1	15.2	13.2	5.8	15.0

Note: A dash (-) indicates data are not reported to protect student anonymity.

Table 3. Longitudinal Dropout and Completion Rates, Grades 9-12, by Student Group, Classes of 1998 and 1999: District Listing

District Number	District	Class	Final Status	Number	Number in Cohort	Rate %				
						All Students	Afr. Am.	Hispanic	White	Econ. Dis.
	CORPUS CHRISTI ISD	1998	Graduated	1,636	2,383	68.7	66.9	65.5	76.3	61.4
			Received GED	147	2,383	6.2	2.2	5.4	9.1	3.5
			Continued HS	333	2,383	14.0	20.1	16.2	7.3	17.0
			Dropped Out	267	2,383	11.2	10.8	12.9	7.3	18.2
187904	CORRIGAN-CAMDEN ISD	1999	Graduated	63	70	90.0	86.4	100.0	90.2	88.9
			Received GED	0	70	0.0	0.0	0.0	0.0	0.0
			Continued HS	3	70	4.3	0.0	0.0	7.3	3.7
			Dropped Out	4	70	5.7	13.6	0.0	2.4	7.4
		1998	Graduated	79	88	89.8	84.2	94.1	93.9	86.4
			Received GED	3	88	3.4	2.6	0.0	6.1	4.5
			Continued HS	3	88	3.4	7.9	0.0	0.0	4.5
			Dropped Out	3	88	3.4	5.3	5.9	0.0	4.5
175903	CORSICANA ISD	1999	Graduated	242	300	80.7	79.8	68.6	84.3	75.3
			Received GED	15	300	5.0	2.4	2.9	6.2	1.2
			Continued HS	12	300	4.0	6.0	11.4	1.7	4.7
			Dropped Out	31	300	10.3	11.9	17.1	7.9	18.8
		1998	Graduated	246	295	83.4	86.7	60.0	84.7	66.7
			Received GED	12	295	4.1	0.0	4.0	5.8	3.7
			Continued HS	14	295	4.7	5.3	28.0	1.6	11.1
			Dropped Out	23	295	7.8	8.0	8.0	7.9	18.5
095902	COTTON CENTER ISD	1999	Graduated	10	10	100.0	-	100.0	100.0	100.0
			Received GED	0	10	0.0	-	0.0	0.0	0.0
			Continued HS	0	10	0.0	-	0.0	0.0	0.0
			Dropped Out	0	10	0.0	-	0.0	0.0	0.0
		1998	Graduated	11	11	100.0	-	100.0	100.0	100.0
			Received GED	0	11	0.0	-	0.0	0.0	0.0
			Continued HS	0	11	0.0	-	0.0	0.0	0.0
			Dropped Out	0	11	0.0	-	0.0	0.0	0.0
142901	COTULLA ISD	1999	Graduated	70	98	71.4	-	74.7	66.7	66.7
			Received GED	9	98	9.2	-	4.8	33.3	9.7
			Continued HS	3	98	3.1	-	2.4	0.0	2.8
			Dropped Out	16	98	16.3	-	18.1	0.0	20.8
		1998	Graduated	51	70	72.9	-	75.0	66.7	63.4
			Received GED	4	70	5.7	-	0.0	33.3	2.4
			Continued HS	8	70	11.4	-	13.3	0.0	17.1
			Dropped Out	7	70	10.0	-	11.7	0.0	17.1
109903	COVINGTON ISD	1999	Graduated	19	23	82.6	-	-	85.0	-
			Received GED	0	23	0.0	-	-	0.0	-
			Continued HS	1	23	4.3	-	-	5.0	-
			Dropped Out	3	23	13.0	-	-	10.0	-
		1998	Graduated	18	22	81.8	-	-	81.0	100.0
			Received GED	0	22	0.0	-	-	0.0	0.0
			Continued HS	1	22	4.5	-	-	4.8	0.0
			Dropped Out	3	22	13.6	-	-	14.3	0.0
129901	CRANDALL ISD	1999	Graduated	102	112	91.1	72.7	83.3	93.7	100.0
			Received GED	1	112	0.9	0.0	0.0	1.1	0.0
			Continued HS	6	112	5.4	18.2	16.7	3.2	0.0
			Dropped Out	3	112	2.7	9.1	0.0	2.1	0.0
		1998	Graduated	88	97	90.7	-	-	91.0	80.0
			Received GED	2	97	2.1	-	-	2.2	0.0
			Continued HS	3	97	3.1	-	-	2.2	10.0
			Dropped Out	4	97	4.1	-	-	4.5	10.0
052901	CRANE ISD	1999	Graduated	68	75	90.7	-	90.3	90.2	77.8
			Received GED	0	75	0.0	-	0.0	0.0	0.0
			Continued HS	3	75	4.0	-	3.2	4.9	11.1
			Dropped Out	4	75	5.3	-	6.5	4.9	11.1
		1998	Graduated	77	89	86.5	100.0	85.0	86.0	76.7
			Received GED	2	89	2.2	0.0	2.5	2.3	6.7
			Continued HS	1	89	1.1	0.0	0.0	2.3	0.0
			Dropped Out	9	89	10.1	0.0	12.5	9.3	16.7

Note: A dash (-) indicates data are not reported to protect student anonymity.

Table 3. Longitudinal Dropout and Completion Rates, Grades 9-12, by Student Group, Classes of 1998 and 1999: District Listing

District Number	District	Class	Final Status	Number	Number in Cohort	Rate %				
						All Students	Afr. Am.	Hispanic	White	Econ. Dis.
018908	CRANFILLS GAP ISD	1999	Graduated	14	14	100.0	-	100.0	100.0	100.0
			Received GED	0	14	0.0	-	0.0	0.0	0.0
			Continued HS	0	14	0.0	-	0.0	0.0	0.0
			Dropped Out	0	14	0.0	-	0.0	0.0	0.0
		1998	Graduated	11	11	100.0	-	-	100.0	100.0
			Received GED	0	11	0.0	-	-	0.0	0.0
			Continued HS	0	11	0.0	-	-	0.0	0.0
			Dropped Out	0	11	0.0	-	-	0.0	0.0
161901	CRAWFORD ISD	1999	Graduated	37	40	92.5	-	100.0	91.4	100.0
			Received GED	1	40	2.5	-	0.0	2.9	0.0
			Continued HS	0	40	0.0	-	0.0	0.0	0.0
			Dropped Out	2	40	5.0	-	0.0	5.7	0.0
		1998	Graduated	35	36	97.2	-	-	96.9	-
			Received GED	0	36	0.0	-	-	0.0	-
			Continued HS	0	36	0.0	-	-	0.0	-
			Dropped Out	1	36	2.8	-	-	3.1	-
053001	CROCKETT CO CONS CSD	1999	Graduated	57	61	93.4	-	91.4	96.2	85.0
			Received GED	0	61	0.0	-	0.0	0.0	0.0
			Continued HS	0	61	0.0	-	0.0	0.0	0.0
			Dropped Out	4	61	6.6	-	8.6	3.8	15.0
		1998	Graduated	74	80	92.5	-	86.7	100.0	82.4
			Received GED	0	80	0.0	-	0.0	0.0	0.0
			Continued HS	2	80	2.5	-	4.4	0.0	0.0
			Dropped Out	4	80	5.0	-	8.9	0.0	17.6
113901	CROCKETT ISD	1999	Graduated	115	127	90.6	91.0	60.0	92.7	92.7
			Received GED	2	127	1.6	0.0	20.0	1.8	2.4
			Continued HS	3	127	2.4	3.0	0.0	1.8	0.0
			Dropped Out	7	127	5.5	6.0	20.0	3.6	4.9
		1998	Graduated	124	153	81.0	77.8	50.0	89.1	73.7
			Received GED	7	153	4.6	3.7	0.0	6.3	5.3
			Continued HS	6	153	3.9	6.2	12.5	0.0	5.3
			Dropped Out	16	153	10.5	12.3	37.5	4.7	15.8
101906	CROSBY ISD	1999	Graduated	192	241	79.7	67.3	94.7	82.5	64.1
			Received GED	10	241	4.1	1.9	0.0	4.8	5.1
			Continued HS	16	241	6.6	11.5	5.3	5.4	10.3
			Dropped Out	23	241	9.5	19.2	0.0	7.2	20.5
		1998	Graduated	176	217	81.1	67.4	75.0	85.5	60.6
			Received GED	8	217	3.7	0.0	0.0	5.0	0.0
			Continued HS	8	217	3.7	6.5	0.0	3.1	6.1
			Dropped Out	25	217	11.5	26.1	25.0	6.3	33.3
054901	CROSBYTON ISD	1999	Graduated	41	44	93.2	-	89.5	95.2	88.9
			Received GED	0	44	0.0	-	0.0	0.0	0.0
			Continued HS	2	44	4.5	-	5.3	4.8	5.6
			Dropped Out	1	44	2.3	-	5.3	0.0	5.6
		1998	Graduated	26	30	86.7	-	75.0	94.1	83.3
			Received GED	1	30	3.3	-	0.0	5.9	0.0
			Continued HS	1	30	3.3	-	8.3	0.0	8.3
			Dropped Out	2	30	6.7	-	16.7	0.0	8.3
030901	CROSS PLAINS ISD	1999	Graduated	35	38	92.1	-	-	91.4	100.0
			Received GED	2	38	5.3	-	-	5.7	0.0
			Continued HS	0	38	0.0	-	-	0.0	0.0
			Dropped Out	1	38	2.6	-	-	2.9	0.0
		1998	Graduated	33	36	91.7	-	-	91.7	85.7
			Received GED	1	36	2.8	-	-	2.8	0.0
			Continued HS	0	36	0.0	-	-	0.0	0.0
			Dropped Out	2	36	5.6	-	-	5.6	14.3
107904	CROSS ROADS ISD	1999	Graduated	31	37	83.8	-	-	82.9	60.0
			Received GED	0	37	0.0	-	-	0.0	0.0
			Continued HS	2	37	5.4	-	-	5.7	10.0
			Dropped Out	4	37	10.8	-	-	11.4	30.0

Note: A dash (-) indicates data are not reported to protect student anonymity.

Table 3. Longitudinal Dropout and Completion Rates, Grades 9-12, by Student Group, Classes of 1998 and 1999: District Listing

District Number	District	Class	Final Status	Number	Number in Cohort	Rate %				
						All Students	Afr. Am.	Hispanic	White	Econ. Dis.
078901	CROSS ROADS ISD	1998	Graduated	57	59	96.6	-	-	96.2	100.0
			Received GED	0	59	0.0	-	-	0.0	0.0
			Continued HS	0	59	0.0	-	-	0.0	0.0
			Dropped Out	2	59	3.4	-	-	3.8	0.0
220912	CROWELL ISD	1999	Graduated	25	25	100.0	-	100.0	100.0	100.0
			Received GED	0	25	0.0	-	0.0	0.0	0.0
			Continued HS	0	25	0.0	-	0.0	0.0	0.0
			Dropped Out	0	25	0.0	-	0.0	0.0	0.0
220912	CROWLEY ISD	1998	Graduated	24	24	100.0	-	-	100.0	100.0
			Received GED	0	24	0.0	-	-	0.0	0.0
			Continued HS	0	24	0.0	-	-	0.0	0.0
			Dropped Out	0	24	0.0	-	-	0.0	0.0
254901	CRYSTAL CITY ISD	1999	Graduated	488	528	92.4	93.9	93.0	91.6	89.3
			Received GED	9	528	1.7	0.0	0.0	2.5	0.0
			Continued HS	19	528	3.6	4.9	5.3	3.3	10.7
			Dropped Out	12	528	2.3	1.2	1.8	2.7	0.0
		1998	Graduated	394	434	90.8	92.5	91.4	90.4	95.7
			Received GED	9	434	2.1	0.0	2.9	2.3	0.0
			Continued HS	16	434	3.7	5.0	2.9	3.5	4.3
			Dropped Out	15	434	3.5	2.5	2.9	3.8	0.0
062901	CUERO ISD	1999	Graduated	91	113	80.5	-	81.8	-	81.3
			Received GED	5	113	4.4	-	4.5	-	3.8
			Continued HS	5	113	4.4	-	3.6	-	5.0
			Dropped Out	12	113	10.6	-	10.0	-	10.0
		1998	Graduated	99	128	77.3	-	76.8	-	77.8
			Received GED	7	128	5.5	-	5.6	-	5.6
			Continued HS	0	128	0.0	-	0.0	-	0.0
			Dropped Out	22	128	17.2	-	17.6	-	16.7
055901	CULBERSON COUNTY-ALLAMOORE ISD	1999	Graduated	120	143	83.9	61.1	82.4	88.9	62.5
			Received GED	4	143	2.8	0.0	2.9	3.3	5.0
			Continued HS	8	143	5.6	16.7	8.8	2.2	20.0
			Dropped Out	11	143	7.7	22.2	5.9	5.6	12.5
		1998	Graduated	138	155	89.0	84.6	77.1	94.6	71.8
			Received GED	5	155	3.2	0.0	8.6	2.2	12.8
			Continued HS	6	155	3.9	7.7	8.6	1.1	7.7
			Dropped Out	6	155	3.9	7.7	5.7	2.2	7.7
112905	CUMBY ISD	1999	Graduated	54	56	96.4	-	95.8	100.0	95.2
			Received GED	0	56	0.0	-	0.0	0.0	0.0
			Continued HS	2	56	3.6	-	4.2	0.0	4.8
			Dropped Out	0	56	0.0	-	0.0	0.0	0.0
		1998	Graduated	46	50	92.0	-	91.4	93.3	88.9
			Received GED	0	50	0.0	-	0.0	0.0	0.0
			Continued HS	4	50	8.0	-	8.6	6.7	11.1
			Dropped Out	0	50	0.0	-	0.0	0.0	0.0
174902	CUSHING ISD	1999	Graduated	15	20	75.0	-	-	73.7	-
			Received GED	3	20	15.0	-	-	15.8	-
			Continued HS	1	20	5.0	-	-	5.3	-
			Dropped Out	1	20	5.0	-	-	5.3	-
		1998	Graduated	21	23	91.3	-	-	91.3	-
			Received GED	2	23	8.7	-	-	8.7	-
			Continued HS	0	23	0.0	-	-	0.0	-
			Dropped Out	0	23	0.0	-	-	0.0	-

Note: A dash (-) indicates data are not reported to protect student anonymity.

Table 3. Longitudinal Dropout and Completion Rates, Grades 9-12, by Student Group, Classes of 1998 and 1999: District Listing

District Number	District	Class	Final Status	Number	Number in Cohort	Rate %				
						All Students	Afr. Am.	Hispanic	White	Econ. Dis.
101907	CYPRESS-FAIRBANKS ISD	1999	Graduated	3,029	3,496	86.6	84.7	75.5	89.2	74.6
			Received GED	116	3,496	3.3	1.2	2.4	3.8	2.6
			Continued HS	246	3,496	7.0	11.5	15.9	4.7	13.2
			Dropped Out	105	3,496	3.0	2.5	6.2	2.3	9.6
		1998	Graduated	2,586	3,066	84.3	80.4	70.3	87.0	71.5
			Received GED	99	3,066	3.2	2.2	3.5	3.5	2.2
			Continued HS	247	3,066	8.1	12.6	15.7	6.3	15.9
			Dropped Out	134	3,066	4.4	4.8	10.6	3.2	10.5
163902	D'HANIS ISD	1999	Graduated	20	25	80.0	-	60.0	92.9	42.9
			Received GED	0	25	0.0	-	0.0	0.0	0.0
			Continued HS	0	25	0.0	-	0.0	0.0	0.0
			Dropped Out	5	25	20.0	-	40.0	7.1	57.1
		1998	Graduated	23	24	95.8	-	90.9	100.0	80.0
			Received GED	0	24	0.0	-	0.0	0.0	0.0
			Continued HS	0	24	0.0	-	0.0	0.0	0.0
			Dropped Out	1	24	4.2	-	9.1	0.0	20.0
172902	DAINGERFIELD-LONE STAR ISD	1999	Graduated	121	130	93.1	93.6	-	94.9	86.5
			Received GED	1	130	0.8	0.0	-	1.3	0.0
			Continued HS	5	130	3.8	6.4	-	1.3	5.4
			Dropped Out	3	130	2.3	0.0	-	2.6	8.1
		1998	Graduated	102	119	85.7	78.9	85.7	89.0	69.7
			Received GED	3	119	2.5	2.6	0.0	2.7	6.1
			Continued HS	5	119	4.2	5.3	14.3	2.7	6.1
			Dropped Out	9	119	7.6	13.2	0.0	5.5	18.2
056901	DALHART ISD	1999	Graduated	96	109	88.1	-	76.0	91.5	72.7
			Received GED	3	109	2.8	-	0.0	3.7	0.0
			Continued HS	1	109	0.9	-	4.0	0.0	4.5
			Dropped Out	9	109	8.3	-	20.0	4.9	22.7
		1998	Graduated	92	104	88.5	-	80.0	91.8	80.0
			Received GED	3	104	2.9	-	4.0	2.7	5.0
			Continued HS	1	104	1.0	-	4.0	0.0	0.0
			Dropped Out	8	104	7.7	-	12.0	5.5	15.0
057804	DALLAS CAN ACADEMY CHARTER	1999	Graduated	54	358	15.1	16.0	11.8	21.9	10.3
			Received GED	71	358	19.8	14.9	22.1	37.5	19.9
			Continued HS	115	358	32.1	31.9	36.0	18.8	38.5
			Dropped Out	118	358	33.0	37.2	30.1	21.9	31.4
		1998	Graduated	19	212	9.0	8.7	9.0	10.5	11.0
			Received GED	39	212	18.4	16.3	19.1	26.3	19.5
			Continued HS	58	212	27.4	25.0	24.7	52.6	20.7
			Dropped Out	96	212	45.3	50.0	47.2	10.5	48.8
057905	DALLAS ISD	1999	Graduated	5,156	6,910	74.6	80.2	66.6	79.0	73.5
			Received GED	220	6,910	3.2	2.5	2.5	7.4	2.4
			Continued HS	834	6,910	12.1	9.6	17.0	5.5	11.6
			Dropped Out	700	6,910	10.1	7.7	13.9	8.1	12.5
		1998	Graduated	5,161	6,880	75.0	78.6	68.0	80.3	74.0
			Received GED	212	6,880	3.1	2.4	2.8	5.9	2.4
			Continued HS	830	6,880	12.1	11.0	15.9	5.5	11.8
			Dropped Out	677	6,880	9.8	8.0	13.3	8.3	11.8
020904	DANBURY ISD	1999	Graduated	52	55	94.5	-	100.0	94.0	-
			Received GED	2	55	3.6	-	0.0	4.0	-
			Continued HS	0	55	0.0	-	0.0	0.0	-
			Dropped Out	1	55	1.8	-	0.0	2.0	-
		1998	Graduated	50	60	83.3	-	60.0	85.2	-
			Received GED	4	60	6.7	-	0.0	7.4	-
			Continued HS	3	60	5.0	-	20.0	3.7	-
			Dropped Out	3	60	5.0	-	20.0	3.7	-
058902	DAWSON (Dawson Co.)	1999	Graduated	10	10	100.0	-	100.0	-	100.0
			Received GED	0	10	0.0	-	0.0	-	0.0
			Continued HS	0	10	0.0	-	0.0	-	0.0
			Dropped Out	0	10	0.0	-	0.0	-	0.0

Note: A dash (-) indicates data are not reported to protect student anonymity.

Table 3. Longitudinal Dropout and Completion Rates, Grades 9-12, by Student Group, Classes of 1998 and 1999: District Listing

District Number	District	Class	Final Status	Number	Number in Cohort	Rate %				
						All Students	Afr. Am.	Hispanic	White	Econ. Dis.
175904	DAWSON (Dawson Co.)	1998	Graduated	15	15	100.0	-	100.0	100.0	100.0
			Received GED	0	15	0.0	-	0.0	0.0	0.0
			Continued HS	0	15	0.0	-	0.0	0.0	0.0
			Dropped Out	0	15	0.0	-	0.0	0.0	0.0
175904	DAWSON ISD (Navarro Co.)	1999	Graduated	21	29	72.4	-	-	73.9	69.2
			Received GED	4	29	13.8	-	-	13.0	23.1
			Continued HS	1	29	3.4	-	-	4.3	0.0
			Dropped Out	3	29	10.3	-	-	8.7	7.7
		1998	Graduated	20	25	80.0	-	-	81.8	71.4
			Received GED	0	25	0.0	-	-	0.0	0.0
			Continued HS	0	25	0.0	-	-	0.0	0.0
			Dropped Out	5	25	20.0	-	-	18.2	28.6
146902	DAYTON ISD	1999	Graduated	209	253	82.6	92.0	83.3	82.2	71.4
			Received GED	15	253	5.9	4.0	0.0	6.1	4.8
			Continued HS	15	253	5.9	4.0	16.7	5.2	9.5
			Dropped Out	14	253	5.5	0.0	0.0	6.6	14.3
		1998	Graduated	214	258	82.9	73.1	70.0	84.6	75.0
			Received GED	14	258	5.4	3.8	0.0	5.9	5.6
			Continued HS	16	258	6.2	19.2	20.0	4.1	8.3
			Dropped Out	14	258	5.4	3.8	10.0	5.4	11.1
047902	DE LEON ISD	1999	Graduated	36	42	85.7	-	70.0	90.6	86.7
			Received GED	3	42	7.1	-	10.0	6.3	6.7
			Continued HS	0	42	0.0	-	0.0	0.0	0.0
			Dropped Out	3	42	7.1	-	20.0	3.1	6.7
		1998	Graduated	39	44	88.6	-	72.7	93.9	72.7
			Received GED	0	44	0.0	-	0.0	0.0	0.0
			Continued HS	0	44	0.0	-	0.0	0.0	0.0
			Dropped Out	5	44	11.4	-	27.3	6.1	27.3
249905	DECATUR ISD	1999	Graduated	134	158	84.8	-	59.3	89.8	61.5
			Received GED	4	158	2.5	-	0.0	3.1	3.8
			Continued HS	4	158	2.5	-	7.4	1.6	7.7
			Dropped Out	16	158	10.1	-	33.3	5.5	26.9
		1998	Graduated	121	141	85.8	71.4	66.7	90.1	54.5
			Received GED	3	141	2.1	0.0	0.0	2.7	0.0
			Continued HS	1	141	0.7	0.0	4.8	0.0	4.5
			Dropped Out	16	141	11.3	28.6	28.6	7.2	40.9
101908	DEER PARK ISD	1999	Graduated	636	792	80.3	71.4	67.5	83.3	57.4
			Received GED	32	792	4.0	14.3	2.6	4.4	8.2
			Continued HS	69	792	8.7	0.0	16.6	6.8	14.8
			Dropped Out	55	792	6.9	14.3	13.2	5.5	19.7
		1998	Graduated	629	804	78.2	75.0	64.0	81.1	63.6
			Received GED	43	804	5.3	0.0	6.5	5.4	3.6
			Continued HS	86	804	10.7	16.7	17.3	9.3	14.5
			Dropped Out	46	804	5.7	8.3	12.2	4.3	18.2
019901	DEKALB ISD	1999	Graduated	62	66	93.9	95.2	-	95.2	92.3
			Received GED	2	66	3.0	4.8	-	0.0	3.8
			Continued HS	2	66	3.0	0.0	-	4.8	3.8
			Dropped Out	0	66	0.0	0.0	-	0.0	0.0
		1998	Graduated	75	78	96.2	100.0	-	94.8	92.6
			Received GED	1	78	1.3	0.0	-	1.7	0.0
			Continued HS	2	78	2.6	0.0	-	3.4	7.4
			Dropped Out	0	78	0.0	0.0	-	0.0	0.0
227910	DEL VALLE ISD	1999	Graduated	205	272	75.4	81.3	66.4	85.7	73.0
			Received GED	12	272	4.4	3.1	7.1	1.0	3.6
			Continued HS	35	272	12.9	12.5	13.6	12.2	12.6
			Dropped Out	20	272	7.4	3.1	12.9	1.0	10.8
		1998	Graduated	171	245	69.8	76.7	64.2	74.2	65.1
			Received GED	11	245	4.5	3.3	3.3	6.5	2.4
			Continued HS	34	245	13.9	10.0	17.5	10.8	19.3
			Dropped Out	29	245	11.8	10.0	15.0	8.6	13.3

Note: A dash (-) indicates data are not reported to protect student anonymity.

Table 3. Longitudinal Dropout and Completion Rates, Grades 9-12, by Student Group, Classes of 1998 and 1999: District Listing

District Number	District	Class	Final Status	Number	Number in Cohort	Rate %				
						All Students	Afr. Am.	Hispanic	White	Econ. Dis.
115903	DELL CITY ISD	1999	Graduated	15	15	100.0	-	100.0	100.0	100.0
			Received GED	0	15	0.0	-	0.0	0.0	0.0
			Continued HS	0	15	0.0	-	0.0	0.0	0.0
			Dropped Out	0	15	0.0	-	0.0	0.0	0.0
		1998	Graduated	17	18	94.4	-	92.3	100.0	100.0
			Received GED	0	18	0.0	-	0.0	0.0	0.0
			Continued HS	1	18	5.6	-	7.7	0.0	0.0
			Dropped Out	0	18	0.0	-	0.0	0.0	0.0
091903	DENISON ISD	1999	Graduated	253	319	79.3	69.7	60.0	82.0	59.2
			Received GED	10	319	3.1	0.0	20.0	3.0	2.6
			Continued HS	25	319	7.8	6.1	10.0	6.7	15.8
			Dropped Out	31	319	9.7	24.2	10.0	8.2	22.4
		1998	Graduated	232	276	84.1	90.6	50.0	84.4	76.6
			Received GED	16	276	5.8	0.0	25.0	6.3	6.4
			Continued HS	15	276	5.4	3.1	12.5	5.8	10.6
			Dropped Out	13	276	4.7	6.3	12.5	3.6	6.4
061901	DENTON ISD	1999	Graduated	585	757	77.3	75.4	62.9	79.5	56.7
			Received GED	59	757	7.8	7.0	0.0	9.3	10.2
			Continued HS	52	757	6.9	10.5	15.5	5.3	11.0
			Dropped Out	61	757	8.1	7.0	21.6	5.9	22.0
		1998	Graduated	553	715	77.3	74.4	47.6	81.9	51.3
			Received GED	59	715	8.3	1.2	12.2	9.2	9.4
			Continued HS	47	715	6.6	14.6	18.3	3.3	16.2
			Dropped Out	56	715	7.8	9.8	22.0	5.6	23.1
251901	DENVER CITY ISD	1999	Graduated	100	109	91.7	100.0	85.7	95.2	83.9
			Received GED	0	109	0.0	0.0	0.0	0.0	0.0
			Continued HS	4	109	3.7	0.0	9.5	0.0	6.5
			Dropped Out	5	109	4.6	0.0	4.8	4.8	9.7
		1998	Graduated	99	121	81.8	-	72.9	89.8	66.7
			Received GED	1	121	0.8	-	0.0	1.7	0.0
			Continued HS	10	121	8.3	-	13.6	3.4	13.3
			Dropped Out	11	121	9.1	-	13.6	5.1	20.0
057906	DESOTO ISD	1999	Graduated	329	387	85.0	86.8	84.0	84.7	72.4
			Received GED	14	387	3.6	0.7	4.0	5.9	0.0
			Continued HS	21	387	5.4	9.2	12.0	2.0	10.3
			Dropped Out	23	387	5.9	3.3	0.0	7.4	17.2
		1998	Graduated	338	394	85.8	89.8	63.2	84.8	68.8
			Received GED	15	394	3.8	2.5	5.3	4.7	6.3
			Continued HS	20	394	5.1	4.5	21.1	3.8	12.5
			Dropped Out	21	394	5.3	3.2	10.5	6.6	12.5
194905	DETROIT ISD	1999	Graduated	20	26	76.9	-	-	77.3	62.5
			Received GED	2	26	7.7	-	-	9.1	12.5
			Continued HS	2	26	7.7	-	-	9.1	12.5
			Dropped Out	2	26	7.7	-	-	4.5	12.5
		1998	Graduated	29	36	80.6	71.4	-	85.2	75.0
			Received GED	3	36	8.3	0.0	-	11.1	0.0
			Continued HS	0	36	0.0	0.0	-	0.0	0.0
			Dropped Out	4	36	11.1	28.6	-	3.7	25.0
163901	DEVINE ISD	1999	Graduated	113	126	89.7	-	87.5	91.3	77.8
			Received GED	0	126	0.0	-	0.0	0.0	0.0
			Continued HS	2	126	1.6	-	1.8	1.4	3.7
			Dropped Out	11	126	8.7	-	10.7	7.2	18.5
		1998	Graduated	122	142	85.9	-	88.2	84.3	77.5
			Received GED	5	142	3.5	-	0.0	5.6	0.0
			Continued HS	3	142	2.1	-	2.0	2.2	5.0
			Dropped Out	12	142	8.5	-	9.8	7.9	17.5
176903	DEWEYVILLE ISD	1999	Graduated	42	47	89.4	-	-	89.4	88.9
			Received GED	0	47	0.0	-	-	0.0	0.0
			Continued HS	1	47	2.1	-	-	2.1	5.6
			Dropped Out	4	47	8.5	-	-	8.5	5.6

Note: A dash (-) indicates data are not reported to protect student anonymity.

Table 3. Longitudinal Dropout and Completion Rates, Grades 9-12, by Student Group, Classes of 1998 and 1999:
District Listing

District Number	District	Class	Final Status	Number	Number in Cohort	Rate %				
						All Students	Afr. Am.	Hispanic	White	Econ. Dis.
003905	DEWEYVILLE ISD	1998	Graduated	41	50	82.0	-	-	82.0	71.4
			Received GED	1	50	2.0	-	-	2.0	7.1
			Continued HS	3	50	6.0	-	-	6.0	7.1
			Dropped Out	5	50	10.0	-	-	10.0	14.3
003905	DIBOLL ISD	1999	Graduated	100	120	83.3	80.0	80.6	85.9	71.4
			Received GED	4	120	3.3	0.0	0.0	6.3	2.9
			Continued HS	5	120	4.2	5.0	8.3	1.6	11.4
			Dropped Out	11	120	9.2	15.0	11.1	6.3	14.3
084901	DICKINSON ISD	1998	Graduated	103	118	87.3	85.0	85.4	90.0	84.4
			Received GED	1	118	0.8	0.0	0.0	2.0	0.0
			Continued HS	3	118	2.5	10.0	0.0	2.0	2.2
			Dropped Out	11	118	9.3	5.0	14.6	6.0	13.3
084901	DICKINSON ISD	1999	Graduated	232	314	73.9	71.1	53.7	80.4	57.3
			Received GED	22	314	7.0	2.2	7.4	7.4	4.9
			Continued HS	25	314	8.0	11.1	20.4	3.9	17.1
			Dropped Out	35	314	11.1	15.6	18.5	8.3	20.7
082902	DILLEY ISD	1998	Graduated	258	354	72.9	70.0	55.0	78.5	62.4
			Received GED	17	354	4.8	5.0	3.3	5.4	5.9
			Continued HS	33	354	9.3	20.0	15.0	5.8	14.9
			Dropped Out	46	354	13.0	5.0	26.7	10.3	16.8
082902	DILLEY ISD	1999	Graduated	44	55	80.0	-	71.8	100.0	85.2
			Received GED	1	55	1.8	-	2.6	0.0	0.0
			Continued HS	5	55	9.1	-	12.8	0.0	11.1
			Dropped Out	5	55	9.1	-	12.8	0.0	3.7
144903	DIME BOX ISD	1998	Graduated	43	55	78.2	-	74.5	100.0	77.1
			Received GED	0	55	0.0	-	0.0	0.0	0.0
			Continued HS	6	55	10.9	-	12.8	0.0	11.4
			Dropped Out	6	55	10.9	-	12.8	0.0	11.4
144903	DIME BOX ISD	1999	Graduated	16	19	84.2	83.3	-	81.8	100.0
			Received GED	0	19	0.0	0.0	-	0.0	0.0
			Continued HS	1	19	5.3	16.7	-	0.0	0.0
			Dropped Out	2	19	10.5	0.0	-	18.2	0.0
035901	DIMMITT ISD	1998	Graduated	12	15	80.0	-	-	100.0	57.1
			Received GED	1	15	6.7	-	-	0.0	14.3
			Continued HS	1	15	6.7	-	-	0.0	14.3
			Dropped Out	1	15	6.7	-	-	0.0	14.3
035901	DIMMITT ISD	1999	Graduated	92	114	80.7	75.0	76.1	91.4	81.3
			Received GED	3	114	2.6	0.0	4.2	0.0	1.6
			Continued HS	3	114	2.6	0.0	1.4	5.7	3.1
			Dropped Out	16	114	14.0	25.0	18.3	2.9	14.1
074904	DODD CITY ISD	1998	Graduated	82	100	82.0	-	72.4	97.4	75.0
			Received GED	2	100	2.0	-	3.4	0.0	2.3
			Continued HS	4	100	4.0	-	5.2	2.6	6.8
			Dropped Out	12	100	12.0	-	19.0	0.0	15.9
074904	DODD CITY ISD	1999	Graduated	16	16	100.0	-	-	100.0	100.0
			Received GED	0	16	0.0	-	-	0.0	0.0
			Continued HS	0	16	0.0	-	-	0.0	0.0
			Dropped Out	0	16	0.0	-	-	0.0	0.0
108902	DONNA ISD	1998	Graduated	13	14	92.9	-	-	92.9	-
			Received GED	1	14	7.1	-	-	7.1	-
			Continued HS	0	14	0.0	-	-	0.0	-
			Dropped Out	0	14	0.0	-	-	0.0	-
108902	DONNA ISD	1999	Graduated	310	434	71.4	-	71.6	66.7	74.8
			Received GED	34	434	7.8	-	7.3	25.0	7.0
			Continued HS	61	434	14.1	-	14.5	0.0	12.0
			Dropped Out	29	434	6.7	-	6.6	8.3	6.3
108902	DONNA ISD	1998	Graduated	389	515	75.5	-	75.9	42.9	76.8
			Received GED	32	515	6.2	-	5.9	28.6	3.8
			Continued HS	84	515	16.3	-	16.2	28.6	17.6
			Dropped Out	10	515	1.9	-	2.0	0.0	1.9

Note: A dash (-) indicates data are not reported to protect student anonymity.

Table 3. Longitudinal Dropout and Completion Rates, Grades 9-12, by Student Group, Classes of 1998 and 1999: District Listing

District Number	District	Class	Final Status	Number	Number in Cohort	Rate %				
						All Students	Afr. Am.	Hispanic	White	Econ. Dis.
174911	DOUGLASS ISD	1999	Graduated	18	18	100.0	-	-	100.0	-
			Received GED	0	18	0.0	-	-	0.0	-
			Continued HS	0	18	0.0	-	-	0.0	-
			Dropped Out	0	18	0.0	-	-	0.0	-
		1998	Graduated	30	30	100.0	-	-	100.0	100.0
			Received GED	0	30	0.0	-	-	0.0	0.0
			Continued HS	0	30	0.0	-	-	0.0	0.0
			Dropped Out	0	30	0.0	-	-	0.0	0.0
105904	DRIPPING SPRINGS ISD	1999	Graduated	163	184	88.6	-	61.5	90.4	58.3
			Received GED	7	184	3.8	-	7.7	3.6	8.3
			Continued HS	7	184	3.8	-	15.4	3.0	16.7
			Dropped Out	7	184	3.8	-	15.4	3.0	16.7
		1998	Graduated	152	168	90.5	-	85.7	91.4	71.4
			Received GED	4	168	2.4	-	7.1	2.0	14.3
			Continued HS	8	168	4.8	-	0.0	4.6	0.0
			Dropped Out	4	168	2.4	-	7.1	2.0	14.3
072902	DUBLIN ISD	1999	Graduated	52	68	76.5	-	63.6	78.9	55.6
			Received GED	4	68	5.9	-	9.1	5.3	5.6
			Continued HS	3	68	4.4	-	9.1	3.5	5.6
			Dropped Out	9	68	13.2	-	18.2	12.3	33.3
		1998	Graduated	63	74	85.1	-	79.2	87.2	78.3
			Received GED	2	74	2.7	-	0.0	4.3	0.0
			Continued HS	4	74	5.4	-	4.2	6.4	8.7
			Dropped Out	5	74	6.8	-	16.7	2.1	13.0
171901	DUMAS ISD	1999	Graduated	206	244	84.4	-	75.9	91.9	69.2
			Received GED	8	244	3.3	-	1.8	4.9	4.6
			Continued HS	3	244	1.2	-	1.8	0.8	3.1
			Dropped Out	27	244	11.1	-	20.5	2.4	23.1
		1998	Graduated	201	241	83.4	-	68.8	94.3	54.5
			Received GED	2	241	0.8	-	1.0	0.7	0.0
			Continued HS	8	241	3.3	-	7.3	0.0	9.1
			Dropped Out	30	241	12.4	-	22.9	5.0	36.4
057907	DUNCANVILLE ISD	1999	Graduated	618	699	88.4	91.3	77.2	88.8	81.5
			Received GED	10	699	1.4	0.0	3.8	2.0	0.0
			Continued HS	43	699	6.2	5.0	10.1	5.9	10.9
			Dropped Out	28	699	4.0	3.7	8.9	3.4	7.6
		1998	Graduated	609	703	86.6	89.7	84.7	85.3	80.4
			Received GED	22	703	3.1	0.9	1.7	4.8	2.8
			Continued HS	31	703	4.4	4.9	3.4	4.1	6.5
			Dropped Out	41	703	5.8	4.5	10.2	5.8	10.3
057806	EAGLE ADVANTAGE SCHOOL	1999	Graduated	-	-	-	-	-	-	-
			Received GED	-	-	-	-	-	-	-
			Continued HS	-	-	-	-	-	-	-
			Dropped Out	-	-	-	-	-	-	-
220918	EAGLE MT-SAGINAW ISD	1999	Graduated	328	404	81.2	100.0	84.6	80.9	62.9
			Received GED	8	404	2.0	0.0	0.0	2.1	2.9
			Continued HS	34	404	8.4	0.0	5.1	9.1	14.3
			Dropped Out	34	404	8.4	0.0	10.3	7.9	20.0
		1998	Graduated	301	357	84.3	71.4	66.7	87.9	72.7
			Received GED	5	357	1.4	0.0	2.6	1.4	3.0
			Continued HS	28	357	7.8	14.3	17.9	5.2	9.1
			Dropped Out	23	357	6.4	14.3	12.8	5.5	15.2
159901	EAGLE PASS ISD	1999	Graduated	546	788	69.3	-	68.7	94.7	69.5
			Received GED	33	788	4.2	-	4.0	5.3	4.1
			Continued HS	114	788	14.5	-	14.9	0.0	15.0
			Dropped Out	95	788	12.1	-	12.4	0.0	11.3
		1998	Graduated	491	692	71.0	-	70.7	80.0	68.7
			Received GED	27	692	3.9	-	4.0	0.0	4.5
			Continued HS	81	692	11.7	-	11.6	6.7	13.5
			Dropped Out	93	692	13.4	-	13.6	13.3	13.3

Note: A dash (-) indicates data are not reported to protect student anonymity.

Table 3. Longitudinal Dropout and Completion Rates, Grades 9-12, by Student Group, Classes of 1998 and 1999: District Listing

District Number	District	Class	Final Status	Number	Number in Cohort	Rate %				
						All Students	Afr. Am.	Hispanic	White	Econ. Dis.
227909	EANES ISD	1999	Graduated	462	488	94.7	-	83.3	94.8	-
			Received GED	2	488	0.4	-	0.0	0.5	-
			Continued HS	23	488	4.7	-	16.7	4.5	-
			Dropped Out	1	488	0.2	-	0.0	0.2	-
		1998	Graduated	440	470	93.6	100.0	89.7	93.6	75.0
			Received GED	8	470	1.7	0.0	6.9	1.5	0.0
			Continued HS	21	470	4.5	0.0	3.4	4.7	25.0
			Dropped Out	1	470	0.2	0.0	0.0	0.2	0.0
025909	EARLY ISD	1999	Graduated	68	75	90.7	-	100.0	90.8	100.0
			Received GED	0	75	0.0	-	0.0	0.0	0.0
			Continued HS	4	75	5.3	-	0.0	6.2	0.0
			Dropped Out	3	75	4.0	-	0.0	3.1	0.0
		1998	Graduated	68	75	90.7	-	-	91.5	80.0
			Received GED	2	75	2.7	-	-	2.8	0.0
			Continued HS	3	75	4.0	-	-	4.2	10.0
			Dropped Out	2	75	2.7	-	-	1.4	10.0
241902	EAST BERNARD ISD	1999	Graduated	57	60	95.0	-	91.7	95.5	100.0
			Received GED	1	60	1.7	-	0.0	2.3	0.0
			Continued HS	2	60	3.3	-	8.3	2.3	0.0
			Dropped Out	0	60	0.0	-	0.0	0.0	0.0
		1998	Graduated	62	69	89.9	87.5	62.5	94.3	80.0
			Received GED	1	69	1.4	0.0	0.0	1.9	6.7
			Continued HS	1	69	1.4	12.5	0.0	0.0	6.7
			Dropped Out	5	69	7.2	0.0	37.5	3.8	6.7
015911	EAST CENTRAL ISD	1999	Graduated	410	503	81.5	82.6	73.9	86.4	75.3
			Received GED	28	503	5.6	2.9	7.1	5.3	4.8
			Continued HS	34	503	6.8	8.7	9.8	4.1	10.2
			Dropped Out	31	503	6.2	5.8	9.2	4.1	9.6
		1998	Graduated	388	471	82.4	91.3	73.9	86.1	72.9
			Received GED	10	471	2.1	2.2	4.2	0.8	1.7
			Continued HS	34	471	7.2	4.3	10.3	5.8	8.5
			Dropped Out	39	471	8.3	2.2	11.5	7.3	16.9
036903	EAST CHAMBERS ISD	1999	Graduated	74	83	89.2	93.3	50.0	91.8	70.0
			Received GED	0	83	0.0	0.0	0.0	0.0	0.0
			Continued HS	6	83	7.2	0.0	16.7	8.2	10.0
			Dropped Out	3	83	3.6	6.7	33.3	0.0	20.0
		1998	Graduated	61	70	87.1	76.5	80.0	91.7	75.0
			Received GED	1	70	1.4	0.0	0.0	2.1	0.0
			Continued HS	3	70	4.3	17.6	0.0	0.0	8.3
			Dropped Out	5	70	7.1	5.9	20.0	6.3	16.7
067903	EASTLAND ISD	1999	Graduated	58	75	77.3	-	75.0	77.8	71.4
			Received GED	9	75	12.0	-	12.5	12.7	28.6
			Continued HS	4	75	5.3	-	0.0	4.8	0.0
			Dropped Out	4	75	5.3	-	12.5	4.8	0.0
		1998	Graduated	54	80	67.5	-	-	65.3	55.6
			Received GED	12	80	15.0	-	-	15.3	22.2
			Continued HS	4	80	5.0	-	-	5.6	0.0
			Dropped Out	10	80	12.5	-	-	13.9	22.2
068901	ECTOR COUNTY ISD	1999	Graduated	1,366	1,857	73.6	57.3	65.7	81.7	54.6
			Received GED	39	1,857	2.1	0.0	1.0	3.3	1.9
			Continued HS	138	1,857	7.4	14.6	9.3	5.1	10.8
			Dropped Out	314	1,857	16.9	28.1	24.0	9.9	32.7
		1998	Graduated	1,268	1,766	71.8	51.2	66.1	78.6	63.1
			Received GED	45	1,766	2.5	3.6	1.3	3.7	2.7
			Continued HS	134	1,766	7.6	15.5	9.5	5.2	8.2
			Dropped Out	319	1,766	18.1	29.8	23.2	12.5	26.0
074905	ECTOR ISD	1999	Graduated	15	19	78.9	-	-	83.3	66.7
			Received GED	0	19	0.0	-	-	0.0	0.0
			Continued HS	2	19	10.5	-	-	5.6	16.7
			Dropped Out	2	19	10.5	-	-	11.1	16.7

Note: A dash (-) indicates data are not reported to protect student anonymity.

Table 3. Longitudinal Dropout and Completion Rates, Grades 9-12, by Student Group, Classes of 1998 and 1999: District Listing

District Number	District	Class	Final Status	Number	Number in Cohort	Rate %				
						All Students	Afr. Am.	Hispanic	White	Econ. Dis.
101809	ECTOR ISD	1998	Graduated	11	13	84.6	-	-	83.3	100.0
			Received GED	1	13	7.7	-	-	8.3	0.0
			Continued HS	0	13	0.0	-	-	0.0	0.0
			Dropped Out	1	13	7.7	-	-	8.3	0.0
101809	ED WHITE SCHOOL OF EDUCATIONAL	1999	Graduated	12	17	70.6	-	-	80.0	-
			Received GED	1	17	5.9	-	-	6.7	-
			Continued HS	2	17	11.8	-	-	13.3	-
			Dropped Out	2	17	11.8	-	-	0.0	-
108903	EDCOUCH-ELSA ISD	1998	Graduated	-	-	-	-	-	-	-
			Received GED	-	-	-	-	-	-	-
			Continued HS	-	-	-	-	-	-	-
			Dropped Out	-	-	-	-	-	-	-
108903	EDCOUCH-ELSA ISD	1999	Graduated	237	305	77.7	-	77.4	-	82.7
			Received GED	3	305	1.0	-	1.0	-	1.3
			Continued HS	45	305	14.8	-	15.0	-	11.1
			Dropped Out	20	305	6.6	-	6.6	-	4.9
108903	EDCOUCH-ELSA ISD	1998	Graduated	229	300	76.3	-	76.6	-	79.1
			Received GED	4	300	1.3	-	1.0	-	0.9
			Continued HS	40	300	13.3	-	13.4	-	10.9
			Dropped Out	27	300	9.0	-	9.0	-	9.0
048901	EDEN CONS ISD	1999	Graduated	29	30	96.7	-	90.9	100.0	92.3
			Received GED	0	30	0.0	-	0.0	0.0	0.0
			Continued HS	0	30	0.0	-	0.0	0.0	0.0
			Dropped Out	1	30	3.3	-	9.1	0.0	7.7
048901	EDEN CONS ISD	1998	Graduated	22	30	73.3	-	55.6	100.0	68.8
			Received GED	3	30	10.0	-	16.7	0.0	6.3
			Continued HS	2	30	6.7	-	11.1	0.0	12.5
			Dropped Out	3	30	10.0	-	16.7	0.0	12.5
015905	EDGEWOOD ISD (Bexar Co.)	1999	Graduated	462	773	59.8	77.3	59.1	66.7	65.9
			Received GED	24	773	3.1	0.0	3.1	8.3	1.8
			Continued HS	120	773	15.5	9.1	15.7	16.7	13.7
			Dropped Out	167	773	21.6	13.6	22.1	8.3	18.6
015905	EDGEWOOD ISD (Bexar Co.)	1998	Graduated	416	721	57.7	88.9	57.3	50.0	57.6
			Received GED	19	721	2.6	0.0	2.6	12.5	2.6
			Continued HS	106	721	14.7	0.0	14.8	25.0	16.2
			Dropped Out	180	721	25.0	11.1	25.3	12.5	23.5
234903	EDGEWOOD ISD (Van Zandt Co.)	1999	Graduated	58	66	87.9	-	-	90.0	80.0
			Received GED	1	66	1.5	-	-	0.0	0.0
			Continued HS	3	66	4.5	-	-	5.0	0.0
			Dropped Out	4	66	6.1	-	-	5.0	20.0
234903	EDGEWOOD ISD (Van Zandt Co.)	1998	Graduated	64	67	95.5	-	-	95.2	100.0
			Received GED	0	67	0.0	-	-	0.0	0.0
			Continued HS	1	67	1.5	-	-	1.6	0.0
			Dropped Out	2	67	3.0	-	-	3.2	0.0
108904	EDINBURG CISD	1999	Graduated	932	1,161	80.3	60.0	80.2	83.7	79.2
			Received GED	29	1,161	2.5	0.0	2.5	2.0	2.3
			Continued HS	107	1,161	9.2	40.0	9.1	8.2	10.1
			Dropped Out	93	1,161	8.0	0.0	8.1	6.1	8.4
108904	EDINBURG CISD	1998	Graduated	828	1,089	76.0	-	75.3	88.5	75.5
			Received GED	43	1,089	3.9	-	3.9	4.9	4.1
			Continued HS	140	1,089	12.9	-	13.5	1.6	11.9
			Dropped Out	78	1,089	7.2	-	7.3	4.9	8.6
120901	EDNA ISD	1999	Graduated	87	93	93.5	100.0	92.6	92.7	90.5
			Received GED	1	93	1.1	0.0	0.0	1.8	0.0
			Continued HS	5	93	5.4	0.0	7.4	5.5	9.5
			Dropped Out	0	93	0.0	0.0	0.0	0.0	0.0
120901	EDNA ISD	1998	Graduated	101	113	89.4	84.6	73.1	95.9	76.2
			Received GED	6	113	5.3	7.7	11.5	2.7	14.3
			Continued HS	4	113	3.5	7.7	7.7	1.4	4.8
			Dropped Out	2	113	1.8	0.0	7.7	0.0	4.8

Note: A dash (-) indicates data are not reported to protect student anonymity.

Table 3. Longitudinal Dropout and Completion Rates, Grades 9-12, by Student Group, Classes of 1998 and 1999: District Listing

District Number	District	Class	Final Status	Number	Number in Cohort	Rate %				
						All Students	Afr. Am.	Hispanic	White	Econ. Dis.
241903	EL CAMPO ISD	1999	Graduated	248	281	88.3	90.0	74.7	96.0	79.1
			Received GED	7	281	2.5	0.0	2.2	3.4	0.0
			Continued HS	18	281	6.4	7.5	15.4	0.7	14.9
			Dropped Out	8	281	2.8	2.5	7.7	0.0	6.0
		1998	Graduated	227	276	82.2	69.0	69.0	93.8	69.6
			Received GED	6	276	2.2	2.4	4.6	0.7	5.4
			Continued HS	22	276	8.0	7.1	13.8	4.8	7.1
			Dropped Out	21	276	7.6	21.4	12.6	0.7	17.9
071902	EL PASO ISD	1999	Graduated	3,038	3,868	78.5	82.6	76.0	85.7	77.0
			Received GED	152	3,868	3.9	2.4	4.0	4.2	3.4
			Continued HS	456	3,868	11.8	10.2	13.3	7.2	13.9
			Dropped Out	222	3,868	5.7	4.8	6.6	2.9	5.7
		1998	Graduated	2,932	3,752	78.1	75.5	75.0	88.1	75.6
			Received GED	157	3,752	4.2	1.8	4.4	4.0	4.2
			Continued HS	419	3,752	11.2	10.4	13.3	4.8	13.0
			Dropped Out	244	3,752	6.5	12.3	7.2	3.1	7.2
243902	ELECTRA ISD	1999	Graduated	34	41	82.9	-	-	81.6	70.0
			Received GED	1	41	2.4	-	-	2.6	10.0
			Continued HS	1	41	2.4	-	-	2.6	10.0
			Dropped Out	5	41	12.2	-	-	13.2	10.0
		1998	Graduated	34	45	75.6	-	-	78.0	60.0
			Received GED	6	45	13.3	-	-	14.6	6.7
			Continued HS	1	45	2.2	-	-	2.4	6.7
			Dropped Out	4	45	8.9	-	-	4.9	26.7
011902	ELGIN ISD	1999	Graduated	151	192	78.6	76.0	64.3	89.6	64.9
			Received GED	4	192	2.1	0.0	0.0	4.2	0.0
			Continued HS	13	192	6.8	4.0	15.7	1.0	11.7
			Dropped Out	24	192	12.5	20.0	20.0	5.2	23.4
		1998	Graduated	139	174	79.9	85.2	70.7	84.1	69.4
			Received GED	1	174	0.6	0.0	0.0	1.1	0.0
			Continued HS	12	174	6.9	3.7	6.9	8.0	6.5
			Dropped Out	22	174	12.6	11.1	22.4	6.8	24.2
001903	ELKHART ISD	1999	Graduated	68	79	86.1	88.9	-	85.3	83.3
			Received GED	3	79	3.8	0.0	-	4.4	0.0
			Continued HS	1	79	1.3	0.0	-	1.5	0.0
			Dropped Out	7	79	8.9	11.1	-	8.8	16.7
		1998	Graduated	56	62	90.3	100.0	-	88.5	86.7
			Received GED	3	62	4.8	0.0	-	5.8	0.0
			Continued HS	2	62	3.2	0.0	-	3.8	13.3
			Dropped Out	1	62	1.6	0.0	-	1.9	0.0
102906	ELYSIAN FIELDS ISD	1999	Graduated	58	61	95.1	92.9	-	95.7	92.0
			Received GED	1	61	1.6	0.0	-	2.2	4.0
			Continued HS	2	61	3.3	7.1	-	2.2	4.0
			Dropped Out	0	61	0.0	0.0	-	0.0	0.0
		1998	Graduated	59	62	95.2	100.0	-	94.0	100.0
			Received GED	3	62	4.8	0.0	-	6.0	0.0
			Continued HS	0	62	0.0	0.0	-	0.0	0.0
			Dropped Out	0	62	0.0	0.0	-	0.0	0.0
070903	ENNIS ISD	1999	Graduated	228	256	89.1	93.3	80.0	92.0	88.9
			Received GED	11	256	4.3	2.2	6.7	4.0	4.8
			Continued HS	10	256	3.9	4.4	6.7	2.7	4.8
			Dropped Out	7	256	2.7	0.0	6.7	1.3	1.6
		1998	Graduated	206	243	84.8	91.7	69.0	89.2	74.5
			Received GED	12	243	4.9	2.8	5.2	5.4	4.3
			Continued HS	7	243	2.9	0.0	8.6	1.4	8.5
			Dropped Out	18	243	7.4	5.6	17.2	4.1	12.8
049906	ERA ISD	1999	Graduated	32	32	100.0	-	-	100.0	-
			Received GED	0	32	0.0	-	-	0.0	-
			Continued HS	0	32	0.0	-	-	0.0	-
			Dropped Out	0	32	0.0	-	-	0.0	-

Note: A dash (-) indicates data are not reported to protect student anonymity.

Table 3. Longitudinal Dropout and Completion Rates, Grades 9-12, by Student Group, Classes of 1998 and 1999: District Listing

District Number	District	Class	Final Status	Number	Number in Cohort	Rate %				
						All Students	Afr. Am.	Hispanic	White	Econ. Dis.
	ERA ISD	1998	Graduated	25	29	86.2	-	-	86.2	50.0
			Received GED	2	29	6.9	-	-	6.9	16.7
			Continued HS	0	29	0.0	-	-	0.0	0.0
			Dropped Out	2	29	6.9	-	-	6.9	33.3
030906	EULA ISD	1999	Graduated	40	42	95.2	-	-	97.4	91.7
			Received GED	1	42	2.4	-	-	2.6	0.0
			Continued HS	0	42	0.0	-	-	0.0	0.0
			Dropped Out	1	42	2.4	-	-	0.0	8.3
		1998	Graduated	42	46	91.3	-	-	93.2	71.4
			Received GED	1	46	2.2	-	-	2.3	7.1
			Continued HS	0	46	0.0	-	-	0.0	0.0
			Dropped Out	3	46	6.5	-	-	4.5	21.4
107905	EUSTACE ISD	1999	Graduated	65	68	95.6	-	-	95.5	92.3
			Received GED	0	68	0.0	-	-	0.0	0.0
			Continued HS	2	68	2.9	-	-	3.0	3.8
			Dropped Out	1	68	1.5	-	-	1.5	3.8
		1998	Graduated	5	13	38.5	-	-	38.5	50.0
			Received GED	4	13	30.8	-	-	30.8	33.3
			Continued HS	1	13	7.7	-	-	7.7	0.0
			Dropped Out	3	13	23.1	-	-	23.1	16.7
121906	EVADALE ISD	1999	Graduated	36	37	97.3	-	-	97.3	100.0
			Received GED	0	37	0.0	-	-	0.0	0.0
			Continued HS	0	37	0.0	-	-	0.0	0.0
			Dropped Out	1	37	2.7	-	-	2.7	0.0
		1998	Graduated	24	26	92.3	-	-	95.8	-
			Received GED	1	26	3.8	-	-	0.0	-
			Continued HS	0	26	0.0	-	-	0.0	-
			Dropped Out	1	26	3.8	-	-	4.2	-
050901	EVANT ISD	1999	Graduated	14	16	87.5	-	-	85.7	80.0
			Received GED	1	16	6.3	-	-	7.1	0.0
			Continued HS	1	16	6.3	-	-	7.1	20.0
			Dropped Out	0	16	0.0	-	-	0.0	0.0
		1998	Graduated	23	24	95.8	-	-	95.0	100.0
			Received GED	1	24	4.2	-	-	5.0	0.0
			Continued HS	0	24	0.0	-	-	0.0	0.0
			Dropped Out	0	24	0.0	-	-	0.0	0.0
220904	EVERMAN ISD	1999	Graduated	108	138	78.3	76.7	81.0	80.5	75.4
			Received GED	5	138	3.6	2.7	9.5	2.4	1.6
			Continued HS	10	138	7.2	11.0	0.0	4.9	4.9
			Dropped Out	15	138	10.9	9.6	9.5	12.2	18.0
		1998	Graduated	114	142	80.3	85.2	63.2	78.0	68.1
			Received GED	2	142	1.4	0.0	0.0	4.9	0.0
			Continued HS	10	142	7.0	6.2	10.5	7.3	14.9
			Dropped Out	16	142	11.3	8.6	26.3	9.8	17.0
071903	FABENS ISD	1999	Graduated	130	179	72.6	-	73.4	55.6	77.1
			Received GED	2	179	1.1	-	1.2	0.0	1.3
			Continued HS	13	179	7.3	-	6.5	22.2	8.3
			Dropped Out	34	179	19.0	-	18.9	22.2	13.4
		1998	Graduated	86	130	66.2	-	65.1	-	69.6
			Received GED	2	130	1.5	-	1.6	-	0.0
			Continued HS	16	130	12.3	-	12.7	-	14.3
			Dropped Out	26	130	20.0	-	20.6	-	16.1
081902	FAIRFIELD ISD	1999	Graduated	101	118	85.6	75.0	60.0	89.9	70.0
			Received GED	5	118	4.2	4.2	0.0	4.5	3.3
			Continued HS	2	118	1.7	0.0	20.0	1.1	3.3
			Dropped Out	10	118	8.5	20.8	20.0	4.5	23.3
		1998	Graduated	102	117	87.2	90.0	100.0	86.1	88.9
			Received GED	4	117	3.4	0.0	0.0	5.1	0.0
			Continued HS	4	117	3.4	10.0	0.0	1.3	5.6
			Dropped Out	7	117	6.0	0.0	0.0	7.6	5.6

Note: A dash (-) indicates data are not reported to protect student anonymity.

Table 3. Longitudinal Dropout and Completion Rates, Grades 9-12, by Student Group, Classes of 1998 and 1999: District Listing

District Number	District	Class	Final Status	Number	Number in Cohort	Rate %				
						All Students	Afr. Am.	Hispanic	White	Econ. Dis.
128904	FALLS CITY ISD	1999	Graduated	29	30	96.7	-	-	96.2	85.7
			Received GED	0	30	0.0	-	-	0.0	0.0
			Continued HS	1	30	3.3	-	-	3.8	14.3
			Dropped Out	0	30	0.0	-	-	0.0	0.0
		1998	Graduated	24	25	96.0	-	-	100.0	100.0
			Received GED	0	25	0.0	-	-	0.0	0.0
			Continued HS	0	25	0.0	-	-	0.0	0.0
			Dropped Out	1	25	4.0	-	-	0.0	0.0
060914	FANNINDEL ISD	1999	Graduated	12	16	75.0	-	-	92.3	-
			Received GED	0	16	0.0	-	-	0.0	-
			Continued HS	2	16	12.5	-	-	7.7	-
			Dropped Out	2	16	12.5	-	-	0.0	-
		1998	Graduated	13	17	76.5	100.0	-	80.0	71.4
			Received GED	0	17	0.0	0.0	-	0.0	0.0
			Continued HS	0	17	0.0	0.0	-	0.0	0.0
			Dropped Out	4	17	23.5	0.0	-	20.0	28.6
043904	FARMERSVILLE ISD	1999	Graduated	56	71	78.9	-	60.0	81.4	44.4
			Received GED	4	71	5.6	-	0.0	6.8	11.1
			Continued HS	5	71	7.0	-	20.0	5.1	22.2
			Dropped Out	6	71	8.5	-	20.0	6.8	22.2
		1998	Graduated	67	69	97.1	-	100.0	96.7	100.0
			Received GED	1	69	1.4	-	0.0	1.6	0.0
			Continued HS	0	69	0.0	-	0.0	0.0	0.0
			Dropped Out	1	69	1.4	-	0.0	1.6	0.0
185902	FARWELL ISD	1999	Graduated	38	39	97.4	-	100.0	95.8	100.0
			Received GED	0	39	0.0	-	0.0	0.0	0.0
			Continued HS	1	39	2.6	-	0.0	4.2	0.0
			Dropped Out	0	39	0.0	-	0.0	0.0	0.0
		1998	Graduated	30	32	93.8	-	90.0	95.5	85.7
			Received GED	0	32	0.0	-	0.0	0.0	0.0
			Continued HS	0	32	0.0	-	0.0	0.0	0.0
			Dropped Out	2	32	6.3	-	10.0	4.5	14.3
075906	FAYETTEVILLE ISD	1999	Graduated	19	19	100.0	-	-	100.0	-
			Received GED	0	19	0.0	-	-	0.0	-
			Continued HS	0	19	0.0	-	-	0.0	-
			Dropped Out	0	19	0.0	-	-	0.0	-
		1998	Graduated	25	26	96.2	-	-	96.0	-
			Received GED	0	26	0.0	-	-	0.0	-
			Continued HS	1	26	3.8	-	-	4.0	-
			Dropped Out	0	26	0.0	-	-	0.0	-
070905	FERRIS ISD	1999	Graduated	81	92	88.0	100.0	81.0	89.5	94.4
			Received GED	3	92	3.3	0.0	4.8	3.5	0.0
			Continued HS	4	92	4.3	0.0	4.8	3.5	5.6
			Dropped Out	4	92	4.3	0.0	9.5	3.5	0.0
		1998	Graduated	80	93	86.0	100.0	76.0	87.0	96.6
			Received GED	3	93	3.2	0.0	0.0	5.6	3.4
			Continued HS	8	93	8.6	0.0	16.0	7.4	0.0
			Dropped Out	2	93	2.2	0.0	8.0	0.0	0.0
075901	FLATONIA ISD	1999	Graduated	30	35	85.7	-	71.4	88.5	100.0
			Received GED	0	35	0.0	-	0.0	0.0	0.0
			Continued HS	0	35	0.0	-	0.0	0.0	0.0
			Dropped Out	5	35	14.3	-	28.6	11.5	0.0
		1998	Graduated	22	32	68.8	62.5	66.7	75.0	46.2
			Received GED	3	32	9.4	0.0	8.3	16.7	7.7
			Continued HS	0	32	0.0	0.0	0.0	0.0	0.0
			Dropped Out	7	32	21.9	37.5	25.0	8.3	46.2
246902	FLORENCE ISD	1999	Graduated	58	63	92.1	-	66.7	94.6	71.4
			Received GED	2	63	3.2	-	0.0	3.6	14.3
			Continued HS	0	63	0.0	-	0.0	0.0	0.0
			Dropped Out	3	63	4.8	-	33.3	1.8	14.3

Note: A dash (-) indicates data are not reported to protect student anonymity.

Table 3. Longitudinal Dropout and Completion Rates, Grades 9-12, by Student Group, Classes of 1998 and 1999: District Listing

District Number	District	Class	Final Status	Number	Number in Cohort	Rate %				
						All Students	Afr. Am.	Hispanic	White	Econ. Dis.
247901	FLORENCE ISD	1998	Graduated	64	71	90.1	-	85.7	90.5	50.0
			Received GED	3	71	4.2	-	0.0	4.8	16.7
			Continued HS	0	71	0.0	-	0.0	0.0	0.0
			Dropped Out	4	71	5.6	-	14.3	4.8	33.3
178914	FLORESVILLE ISD	1999	Graduated	150	188	79.8	-	71.4	87.5	61.5
			Received GED	8	188	4.3	-	4.4	4.2	4.6
			Continued HS	9	188	4.8	-	6.6	3.1	7.7
			Dropped Out	21	188	11.2	-	17.6	5.2	26.2
178914	FLOUR BLUFF ISD	1998	Graduated	141	186	75.8	-	71.6	80.6	63.6
			Received GED	6	186	3.2	-	1.1	5.4	7.3
			Continued HS	11	186	5.9	-	6.8	4.3	7.3
			Dropped Out	28	186	15.1	-	20.5	9.7	21.8
077901	FLOYDADA ISD	1999	Graduated	256	333	76.9	80.0	70.4	79.0	66.1
			Received GED	24	333	7.2	6.7	7.0	7.3	8.1
			Continued HS	32	333	9.6	13.3	9.9	9.0	12.9
			Dropped Out	21	333	6.3	0.0	12.7	4.7	12.9
077901	FLOYDADA ISD	1998	Graduated	244	347	70.3	77.8	62.5	71.7	43.8
			Received GED	23	347	6.6	0.0	3.8	8.0	7.8
			Continued HS	41	347	11.8	16.7	17.5	9.7	20.3
			Dropped Out	39	347	11.2	5.6	16.3	10.5	28.1
148902	FOLLETT ISD	1999	Graduated	20	20	100.0	-	-	100.0	-
			Received GED	0	20	0.0	-	-	0.0	-
			Continued HS	0	20	0.0	-	-	0.0	-
			Dropped Out	0	20	0.0	-	-	0.0	-
148902	FOLLETT ISD	1998	Graduated	18	18	100.0	-	-	100.0	-
			Received GED	0	18	0.0	-	-	0.0	-
			Continued HS	0	18	0.0	-	-	0.0	-
			Dropped Out	0	18	0.0	-	-	0.0	-
169910	FORESTBURG ISD	1999	Graduated	11	12	91.7	-	-	90.9	-
			Received GED	0	12	0.0	-	-	0.0	-
			Continued HS	0	12	0.0	-	-	0.0	-
			Dropped Out	1	12	8.3	-	-	9.1	-
129902	FORNEY ISD	1998	Graduated	14	20	70.0	-	-	70.0	75.0
			Received GED	1	20	5.0	-	-	5.0	12.5
			Continued HS	1	20	5.0	-	-	5.0	0.0
			Dropped Out	4	20	20.0	-	-	20.0	12.5
114904	FORSAN ISD	1999	Graduated	125	150	83.3	71.4	85.7	83.8	55.6
			Received GED	4	150	2.7	0.0	0.0	2.9	11.1
			Continued HS	14	150	9.3	0.0	14.3	9.6	22.2
			Dropped Out	7	150	4.7	28.6	0.0	3.7	11.1
114904	FORSAN ISD	1998	Graduated	119	141	84.4	60.0	85.7	85.2	80.0
			Received GED	7	141	5.0	0.0	0.0	5.5	0.0
			Continued HS	3	141	2.1	20.0	0.0	1.6	0.0
			Dropped Out	12	141	8.5	20.0	14.3	7.8	20.0
114904	FORSAN ISD	1999	Graduated	41	43	95.3	-	-	95.1	-
			Received GED	0	43	0.0	-	-	0.0	-
			Continued HS	0	43	0.0	-	-	0.0	-
			Dropped Out	2	43	4.7	-	-	4.9	-
114904	FORSAN ISD	1998	Graduated	37	38	97.4	-	-	97.2	-
			Received GED	0	38	0.0	-	-	0.0	-
			Continued HS	0	38	0.0	-	-	0.0	-
			Dropped Out	1	38	2.6	-	-	2.8	-

Note: A dash (-) indicates data are not reported to protect student anonymity.

Table 3. Longitudinal Dropout and Completion Rates, Grades 9-12, by Student Group, Classes of 1998 and 1999: District Listing

District Number	District	Class	Final Status	Number	Number in Cohort	Rate %				
						All Students	Afr. Am.	Hispanic	White	Econ. Dis.
079907	FORT BEND ISD	1999	Graduated	2,771	3,211	86.3	82.1	71.8	90.8	77.9
			Received GED	91	3,211	2.8	2.9	5.8	2.7	2.7
			Continued HS	205	3,211	6.4	8.7	11.6	3.9	10.7
			Dropped Out	144	3,211	4.5	6.4	10.8	2.6	8.8
		1998	Graduated	2,485	2,872	86.5	83.3	70.2	90.3	75.1
			Received GED	85	2,872	3.0	3.3	4.2	3.2	1.6
Continued HS	154		2,872	5.4	8.0	12.1	2.9	11.4		
Dropped Out	148		2,872	5.2	5.5	13.5	3.6	11.8		
242906	FORT ELLIOTT CONS ISD	1999	Graduated	10	10	100.0	-	-	100.0	-
			Received GED	0	10	0.0	-	-	0.0	-
			Continued HS	0	10	0.0	-	-	0.0	-
			Dropped Out	0	10	0.0	-	-	0.0	-
		1998	Graduated	8	10	80.0	-	-	80.0	-
			Received GED	1	10	10.0	-	-	10.0	-
Continued HS	0		10	0.0	-	-	0.0	-		
Dropped Out	1		10	10.0	-	-	10.0	-		
220905	FORT WORTH ISD	1999	Graduated	3,009	4,236	71.0	71.4	63.0	78.7	63.8
			Received GED	113	4,236	2.7	2.0	1.5	4.7	2.3
			Continued HS	386	4,236	9.1	9.0	12.5	5.9	10.7
			Dropped Out	728	4,236	17.2	17.6	23.0	10.7	23.1
		1998	Graduated	2,551	3,587	71.1	71.0	62.5	78.0	64.8
			Received GED	104	3,587	2.9	1.9	1.6	5.3	2.9
Continued HS	411		3,587	11.5	12.0	15.9	7.3	11.5		
Dropped Out	521		3,587	14.5	15.1	20.0	9.3	20.8		
198903	FRANKLIN ISD	1999	Graduated	49	64	76.6	-	60.0	78.2	66.7
			Received GED	4	64	6.3	-	20.0	5.5	16.7
			Continued HS	4	64	6.3	-	0.0	7.3	0.0
			Dropped Out	7	64	10.9	-	20.0	9.1	16.7
		1998	Graduated	52	67	77.6	-	-	80.3	57.1
			Received GED	6	67	9.0	-	-	8.2	21.4
Continued HS	5		67	7.5	-	-	6.6	0.0		
Dropped Out	4		67	6.0	-	-	4.9	21.4		
001904	FRANKSTON ISD	1999	Graduated	43	46	93.5	-	-	95.2	-
			Received GED	2	46	4.3	-	-	4.8	-
			Continued HS	1	46	2.2	-	-	0.0	-
			Dropped Out	0	46	0.0	-	-	0.0	-
		1998	Graduated	52	61	85.2	100.0	-	84.6	78.6
			Received GED	4	61	6.6	0.0	-	5.8	0.0
Continued HS	3		61	4.9	0.0	-	5.8	7.1		
Dropped Out	2		61	3.3	0.0	-	3.8	14.3		
086901	FREDERICKSBURG ISD	1999	Graduated	186	216	86.1	-	76.7	89.0	90.0
			Received GED	17	216	7.9	-	14.0	6.4	3.3
			Continued HS	5	216	2.3	-	2.3	2.3	0.0
			Dropped Out	8	216	3.7	-	7.0	2.3	6.7
		1998	Graduated	197	229	86.0	-	57.4	93.9	58.3
			Received GED	14	229	6.1	-	17.0	3.3	16.7
Continued HS	5		229	2.2	-	6.4	1.1	4.2		
Dropped Out	13		229	5.7	-	19.1	1.7	20.8		
066903	FREER ISD	1999	Graduated	62	76	81.6	-	82.0	80.0	74.2
			Received GED	2	76	2.6	-	1.6	6.7	0.0
			Continued HS	1	76	1.3	-	0.0	6.7	0.0
			Dropped Out	11	76	14.5	-	16.4	6.7	25.8
		1998	Graduated	55	63	87.3	-	88.5	81.8	80.0
			Received GED	1	63	1.6	-	1.9	0.0	5.0
Continued HS	2		63	3.2	-	3.8	0.0	5.0		
Dropped Out	5		63	7.9	-	5.8	18.2	10.0		
152907	FRENSHIP ISD	1999	Graduated	302	331	91.2	100.0	79.2	93.1	81.4
			Received GED	7	331	2.1	0.0	0.0	2.7	2.3
			Continued HS	14	331	4.2	0.0	13.2	2.7	9.3
			Dropped Out	8	331	2.4	0.0	7.5	1.5	7.0

Note: A dash (-) indicates data are not reported to protect student anonymity.

Table 3. Longitudinal Dropout and Completion Rates, Grades 9-12, by Student Group, Classes of 1998 and 1999: District Listing

District Number	District	Class	Final Status	Number	Number in Cohort	Rate %				
						All Students	Afr. Am.	Hispanic	White	Econ. Dis.
084911	FRENSHIP ISD	1998	Graduated	258	304	84.9	91.7	74.1	86.8	72.5
			Received GED	10	304	3.3	0.0	5.6	3.0	2.0
			Continued HS	14	304	4.6	0.0	7.4	4.3	13.7
			Dropped Out	22	304	7.2	8.3	13.0	6.0	11.8
084911	FRIENDSWOOD ISD	1999	Graduated	302	328	92.1	83.3	87.5	92.2	-
			Received GED	4	328	1.2	0.0	0.0	1.4	-
			Continued HS	11	328	3.4	16.7	6.3	3.1	-
			Dropped Out	11	328	3.4	0.0	6.3	3.4	-
185903	FRIONA ISD	1998	Graduated	329	347	94.8	100.0	85.7	95.2	-
			Received GED	6	347	1.7	0.0	7.1	1.6	-
			Continued HS	4	347	1.2	0.0	0.0	1.0	-
			Dropped Out	8	347	2.3	0.0	7.1	2.2	-
185903	FRIONA ISD	1999	Graduated	65	80	81.3	-	79.1	83.8	76.3
			Received GED	2	80	2.5	-	0.0	5.4	0.0
			Continued HS	3	80	3.8	-	2.3	5.4	2.6
			Dropped Out	10	80	12.5	-	18.6	5.4	21.1
043905	FRISCO ISD	1998	Graduated	77	86	89.5	-	86.5	93.8	85.0
			Received GED	3	86	3.5	-	3.8	3.1	5.0
			Continued HS	2	86	2.3	-	3.8	0.0	5.0
			Dropped Out	4	86	4.7	-	5.8	3.1	5.0
043905	FRISCO ISD	1999	Graduated	135	160	84.4	85.7	66.7	88.1	66.7
			Received GED	12	160	7.5	0.0	16.7	5.9	14.3
			Continued HS	9	160	5.6	14.3	10.0	4.2	9.5
			Dropped Out	4	160	2.5	0.0	6.7	1.7	9.5
175905	FROST ISD	1998	Graduated	122	146	83.6	100.0	70.8	85.2	65.0
			Received GED	15	146	10.3	0.0	16.7	9.6	25.0
			Continued HS	5	146	3.4	0.0	8.3	2.6	10.0
			Dropped Out	4	146	2.7	0.0	4.2	2.6	0.0
175905	FROST ISD	1999	Graduated	28	31	90.3	-	-	88.0	75.0
			Received GED	2	31	6.5	-	-	8.0	12.5
			Continued HS	0	31	0.0	-	-	0.0	0.0
			Dropped Out	1	31	3.2	-	-	4.0	12.5
234909	FRUITVALE ISD	1998	Graduated	11	11	100.0	-	-	100.0	-
			Received GED	0	11	0.0	-	-	0.0	-
			Continued HS	0	11	0.0	-	-	0.0	-
			Dropped Out	0	11	0.0	-	-	0.0	-
234909	FRUITVALE ISD	1999	Graduated	19	22	86.4	-	-	90.5	100.0
			Received GED	1	22	4.5	-	-	4.8	0.0
			Continued HS	1	22	4.5	-	-	4.8	0.0
			Dropped Out	1	22	4.5	-	-	0.0	0.0
122901	FT DAVIS ISD	1998	Graduated	26	31	83.9	-	-	83.9	76.9
			Received GED	0	31	0.0	-	-	0.0	0.0
			Continued HS	1	31	3.2	-	-	3.2	7.7
			Dropped Out	4	31	12.9	-	-	12.9	15.4
122901	FT DAVIS ISD	1999	Graduated	23	31	74.2	-	92.3	61.1	77.8
			Received GED	6	31	19.4	-	7.7	27.8	0.0
			Continued HS	2	31	6.5	-	0.0	11.1	22.2
			Dropped Out	0	31	0.0	-	0.0	0.0	0.0
115901	FT HANCOCK ISD	1998	Graduated	22	23	95.7	-	100.0	94.4	100.0
			Received GED	0	23	0.0	-	0.0	0.0	0.0
			Continued HS	1	23	4.3	-	0.0	5.6	0.0
			Dropped Out	0	23	0.0	-	0.0	0.0	0.0
115901	FT HANCOCK ISD	1999	Graduated	28	32	87.5	-	86.7	-	86.2
			Received GED	0	32	0.0	-	0.0	-	0.0
			Continued HS	1	32	3.1	-	3.3	-	3.4
			Dropped Out	3	32	9.4	-	10.0	-	10.3
115901	FT HANCOCK ISD	1998	Graduated	19	25	76.0	-	73.9	-	72.7
			Received GED	0	25	0.0	-	0.0	-	0.0
			Continued HS	2	25	8.0	-	8.7	-	9.1
			Dropped Out	4	25	16.0	-	17.4	-	18.2

Note: A dash (-) indicates data are not reported to protect student anonymity.

Table 3. Longitudinal Dropout and Completion Rates, Grades 9-12, by Student Group, Classes of 1998 and 1999: District Listing

District Number	District	Class	Final Status	Number	Number in Cohort	Rate %				
						All Students	Afr. Am.	Hispanic	White	Econ. Dis.
015914	FT SAM HOUSTON ISD	1999	Graduated	58	64	90.6	94.7	100.0	84.8	85.7
			Received GED	1	64	1.6	0.0	0.0	3.0	14.3
			Continued HS	5	64	7.8	5.3	0.0	12.1	0.0
			Dropped Out	0	64	0.0	0.0	0.0	0.0	0.0
		1998	Graduated	64	68	94.1	100.0	83.3	94.3	70.0
			Received GED	0	68	0.0	0.0	0.0	0.0	0.0
			Continued HS	2	68	2.9	0.0	8.3	2.9	10.0
			Dropped Out	2	68	2.9	0.0	8.3	2.9	20.0
186902	FT STOCKTON ISD	1999	Graduated	209	262	79.8	-	76.5	90.3	65.3
			Received GED	4	262	1.5	-	1.5	1.6	2.0
			Continued HS	17	262	6.5	-	7.7	1.6	10.9
			Dropped Out	32	262	12.2	-	14.3	6.5	21.8
		1998	Graduated	184	235	78.3	-	74.3	89.8	71.9
			Received GED	6	235	2.6	-	1.2	6.8	2.1
			Continued HS	19	235	8.1	-	11.1	0.0	11.5
			Dropped Out	26	235	11.1	-	13.5	3.4	14.6
049901	GAINESVILLE ISD	1999	Graduated	134	173	77.5	81.8	46.2	82.8	53.1
			Received GED	14	173	8.1	0.0	15.4	7.5	6.3
			Continued HS	10	173	5.8	9.1	15.4	3.7	15.6
			Dropped Out	15	173	8.7	9.1	23.1	6.0	25.0
		1998	Graduated	112	170	65.9	100.0	41.2	65.9	42.9
			Received GED	27	170	15.9	0.0	11.8	18.1	16.7
			Continued HS	10	170	5.9	0.0	23.5	3.6	11.9
			Dropped Out	21	170	12.4	0.0	23.5	12.3	28.6
101910	GALENA PARK ISD	1999	Graduated	895	1,148	78.0	83.8	72.5	82.1	71.1
			Received GED	35	1,148	3.0	2.1	3.0	3.4	2.3
			Continued HS	109	1,148	9.5	9.5	12.2	4.8	14.1
			Dropped Out	109	1,148	9.5	4.6	12.4	9.7	12.5
		1998	Graduated	755	1,031	73.2	76.4	67.9	77.9	68.1
			Received GED	48	1,031	4.7	3.5	4.5	6.3	2.9
			Continued HS	98	1,031	9.5	8.7	11.9	6.9	14.1
			Dropped Out	130	1,031	12.6	11.4	15.7	8.9	15.0
084902	GALVESTON ISD	1999	Graduated	391	548	71.4	71.2	62.1	78.5	64.0
			Received GED	30	548	5.5	3.4	6.5	7.3	3.5
			Continued HS	67	548	12.2	15.4	14.4	6.8	17.5
			Dropped Out	60	548	10.9	10.1	17.0	7.3	15.0
		1998	Graduated	391	561	69.7	66.2	62.9	78.4	68.2
			Received GED	32	561	5.7	2.7	4.6	11.1	5.5
			Continued HS	58	561	10.3	14.7	11.9	4.1	9.0
			Dropped Out	80	561	14.3	16.4	20.5	6.4	17.4
120902	GANADO ISD	1999	Graduated	51	55	92.7	-	84.6	97.4	87.5
			Received GED	1	55	1.8	-	0.0	2.6	0.0
			Continued HS	1	55	1.8	-	7.7	0.0	6.3
			Dropped Out	2	55	3.6	-	7.7	0.0	6.3
		1998	Graduated	48	53	90.6	-	80.0	95.0	80.0
			Received GED	1	53	1.9	-	0.0	2.5	6.7
			Continued HS	3	53	5.7	-	20.0	0.0	6.7
			Dropped Out	1	53	1.9	-	0.0	2.5	6.7
057909	GARLAND ISD	1999	Graduated	2,086	2,449	85.2	84.6	71.4	88.5	76.4
			Received GED	128	2,449	5.2	2.5	4.2	6.3	4.4
			Continued HS	147	2,449	6.0	8.0	17.2	2.6	12.6
			Dropped Out	88	2,449	3.6	4.9	7.2	2.5	6.6
		1998	Graduated	1,851	2,299	80.5	77.4	67.0	82.8	70.4
			Received GED	160	2,299	7.0	3.0	5.1	8.9	6.0
			Continued HS	171	2,299	7.4	12.8	15.9	4.9	14.3
			Dropped Out	117	2,299	5.1	6.7	12.1	3.4	9.3
174903	GARRISON ISD	1999	Graduated	36	38	94.7	90.9	-	96.3	100.0
			Received GED	1	38	2.6	0.0	-	3.7	0.0
			Continued HS	1	38	2.6	9.1	-	0.0	0.0
			Dropped Out	0	38	0.0	0.0	-	0.0	0.0

Note: A dash (-) indicates data are not reported to protect student anonymity.

Table 3. Longitudinal Dropout and Completion Rates, Grades 9-12, by Student Group, Classes of 1998 and 1999: District Listing

District Number	District	Class	Final Status	Number	Number in Cohort	Rate %				
						All Students	Afr. Am.	Hispanic	White	Econ. Dis.
183904	GARRISON ISD	1998	Graduated	37	41	90.2	86.7	-	96.0	100.0
			Received GED	1	41	2.4	6.7	-	0.0	0.0
			Continued HS	2	41	4.9	6.7	-	0.0	0.0
			Dropped Out	1	41	2.4	0.0	-	4.0	0.0
183904	GARY ISD	1999	Graduated	16	19	84.2	-	-	84.2	85.7
			Received GED	2	19	10.5	-	-	10.5	14.3
			Continued HS	1	19	5.3	-	-	5.3	0.0
			Dropped Out	0	19	0.0	-	-	0.0	0.0
050902	GATESVILLE ISD	1998	Graduated	18	20	90.0	-	-	88.9	83.3
			Received GED	2	20	10.0	-	-	11.1	16.7
			Continued HS	0	20	0.0	-	-	0.0	0.0
			Dropped Out	0	20	0.0	-	-	0.0	0.0
050902	GATESVILLE ISD	1999	Graduated	139	162	85.8	-	80.0	87.7	75.0
			Received GED	4	162	2.5	-	0.0	2.9	4.2
			Continued HS	6	162	3.7	-	10.0	2.2	4.2
			Dropped Out	13	162	8.0	-	10.0	7.2	16.7
101804	GEORGE I. SANCHEZ CHARTER	1998	Graduated	149	173	86.1	100.0	78.6	85.6	72.0
			Received GED	9	173	5.2	0.0	7.1	5.5	16.0
			Continued HS	3	173	1.7	0.0	7.1	1.4	0.0
			Dropped Out	12	173	6.9	0.0	7.1	7.5	12.0
101804	GEORGE I. SANCHEZ CHARTER	1999	Graduated	0	65	0.0	-	0.0	-	0.0
			Received GED	20	65	30.8	-	31.7	-	13.9
			Continued HS	32	65	49.2	-	50.0	-	66.7
			Dropped Out	13	65	20.0	-	18.3	-	19.4
149901	GEORGE WEST ISD	1998	Graduated	16	74	21.6	-	22.9	-	28.6
			Received GED	17	74	23.0	-	21.4	-	19.0
			Continued HS	33	74	44.6	-	44.3	-	45.2
			Dropped Out	8	74	10.8	-	11.4	-	7.1
149901	GEORGE WEST ISD	1999	Graduated	86	97	88.7	-	86.8	89.8	88.2
			Received GED	1	97	1.0	-	0.0	1.7	0.0
			Continued HS	6	97	6.2	-	7.9	5.1	5.9
			Dropped Out	4	97	4.1	-	5.3	3.4	5.9
246904	GEORGETOWN ISD	1998	Graduated	78	86	90.7	-	90.0	91.1	75.0
			Received GED	5	86	5.8	-	3.3	7.1	12.5
			Continued HS	1	86	1.2	-	0.0	1.8	0.0
			Dropped Out	2	86	2.3	-	6.7	0.0	12.5
246904	GEORGETOWN ISD	1999	Graduated	398	482	82.6	58.3	68.4	86.8	64.3
			Received GED	28	482	5.8	8.3	10.1	4.7	14.3
			Continued HS	34	482	7.1	25.0	12.7	4.9	12.5
			Dropped Out	22	482	4.6	8.3	8.9	3.6	8.9
144901	GIDDINGS ISD	1998	Graduated	375	438	85.6	66.7	73.8	88.0	70.0
			Received GED	17	438	3.9	0.0	4.6	3.8	1.7
			Continued HS	27	438	6.2	0.0	15.4	4.6	15.0
			Dropped Out	19	438	4.3	33.3	6.2	3.6	13.3
144901	GIDDINGS ISD	1999	Graduated	118	132	89.4	87.5	74.1	94.4	75.0
			Received GED	5	132	3.8	0.0	7.4	3.4	12.5
			Continued HS	3	132	2.3	0.0	11.1	0.0	6.3
			Dropped Out	6	132	4.5	12.5	7.4	2.2	6.3
230902	GILMER ISD	1998	Graduated	105	138	76.1	75.0	56.3	83.3	52.9
			Received GED	16	138	11.6	6.3	25.0	7.8	20.6
			Continued HS	6	138	4.3	6.3	6.3	3.3	8.8
			Dropped Out	11	138	8.0	12.5	12.5	5.6	17.6
230902	GILMER ISD	1999	Graduated	136	164	82.9	87.5	-	82.0	82.2
			Received GED	9	164	5.5	3.1	-	6.3	2.2
			Continued HS	5	164	3.0	0.0	-	3.9	4.4
			Dropped Out	14	164	8.5	9.4	-	7.8	11.1
230902	GILMER ISD	1998	Graduated	152	190	80.0	78.4	60.0	81.5	75.0
			Received GED	10	190	5.3	5.4	0.0	5.5	2.5
			Continued HS	9	190	4.7	5.4	0.0	4.8	10.0
			Dropped Out	19	190	10.0	10.8	40.0	8.2	12.5

Note: A dash (-) indicates data are not reported to protect student anonymity.

Table 3. Longitudinal Dropout and Completion Rates, Grades 9-12, by Student Group, Classes of 1998 and 1999: District Listing

District Number	District	Class	Final Status	Number	Number in Cohort	Rate %				
						All Students	Afr. Am.	Hispanic	White	Econ. Dis.
101805	GIRLS & BOYS PREP ACADEMY	1999	Graduated	18	31	58.1	58.1	-	-	60.0
			Received GED	0	31	0.0	0.0	-	-	0.0
			Continued HS	13	31	41.9	41.9	-	-	40.0
			Dropped Out	0	31	0.0	0.0	-	-	0.0
		1998	Graduated	0	8	0.0	0.0	-	-	-
			Received GED	0	8	0.0	0.0	-	-	-
092901	GLADEWATER ISD	1999	Graduated	131	157	83.4	89.3	36.4	87.1	83.9
			Received GED	2	157	1.3	3.6	0.0	0.9	0.0
			Continued HS	12	157	7.6	0.0	27.3	6.9	3.2
			Dropped Out	12	157	7.6	7.1	36.4	5.2	12.9
		1998	Graduated	97	125	77.6	84.0	-	77.1	64.9
			Received GED	5	125	4.0	0.0	-	5.2	5.4
087901	GLASSCOCK COUNTY ISD	1999	Graduated	26	27	96.3	-	88.9	100.0	85.7
			Received GED	0	27	0.0	-	0.0	0.0	0.0
			Continued HS	1	27	3.7	-	11.1	0.0	14.3
			Dropped Out	0	27	0.0	-	0.0	0.0	0.0
		1998	Graduated	26	27	96.3	-	88.9	100.0	88.9
			Received GED	0	27	0.0	-	0.0	0.0	0.0
213901	GLEN ROSE ISD	1999	Graduated	99	111	89.2	-	85.7	90.0	80.6
			Received GED	2	111	1.8	-	0.0	2.2	3.2
			Continued HS	6	111	5.4	-	9.5	4.4	12.9
			Dropped Out	4	111	3.6	-	4.8	3.3	3.2
		1998	Graduated	105	114	92.1	-	90.9	92.2	76.5
			Received GED	0	114	0.0	-	0.0	0.0	0.0
126911	GODLEY ISD	1999	Graduated	63	74	85.1	-	66.7	86.6	78.9
			Received GED	1	74	1.4	-	0.0	1.5	5.3
			Continued HS	3	74	4.1	-	16.7	3.0	0.0
			Dropped Out	7	74	9.5	-	16.7	9.0	15.8
		1998	Graduated	48	58	82.8	-	-	83.3	84.6
			Received GED	2	58	3.4	-	-	3.7	0.0
169906	GOLD BURG ISD	1999	Graduated	4	7	57.1	-	-	50.0	60.0
			Received GED	0	7	0.0	-	-	0.0	0.0
			Continued HS	1	7	14.3	-	-	16.7	0.0
			Dropped Out	2	7	28.6	-	-	33.3	40.0
		1998	Graduated	11	13	84.6	-	-	84.6	66.7
			Received GED	2	13	15.4	-	-	15.4	33.3
167901	GOLDTHWAITE ISD	1999	Graduated	37	42	88.1	-	85.7	88.6	75.0
			Received GED	0	42	0.0	-	0.0	0.0	0.0
			Continued HS	3	42	7.1	-	0.0	8.6	0.0
			Dropped Out	2	42	4.8	-	14.3	2.9	25.0
		1998	Graduated	41	45	91.1	-	60.0	95.0	77.8
			Received GED	0	45	0.0	-	0.0	0.0	0.0
088902	GOLIAD ISD	1999	Graduated	93	99	93.9	100.0	87.0	95.7	83.3
			Received GED	2	99	2.0	0.0	4.3	1.4	4.2
			Continued HS	1	99	1.0	0.0	0.0	1.4	4.2
			Dropped Out	3	99	3.0	0.0	8.7	1.4	8.3

Note: A dash (-) indicates data are not reported to protect student anonymity.

Table 3. Longitudinal Dropout and Completion Rates, Grades 9-12, by Student Group, Classes of 1998 and 1999: District Listing

District Number	District	Class	Final Status	Number	Number in Cohort	Rate %				
						All Students	Afr. Am.	Hispanic	White	Econ. Dis.
089901	GOLIAD ISD	1998	Graduated	84	87	96.6	100.0	93.8	98.0	95.2
			Received GED	1	87	1.1	0.0	3.1	0.0	4.8
			Continued HS	1	87	1.1	0.0	3.1	0.0	0.0
			Dropped Out	1	87	1.1	0.0	0.0	2.0	0.0
089901	GONZALES ISD	1999	Graduated	117	149	78.5	46.7	77.0	86.3	72.3
			Received GED	4	149	2.7	6.7	0.0	4.1	0.0
			Continued HS	11	149	7.4	20.0	9.8	2.7	12.8
			Dropped Out	17	149	11.4	26.7	13.1	6.8	14.9
187903	GOODRICH ISD	1998	Graduated	159	193	82.4	79.2	74.6	88.2	78.7
			Received GED	9	193	4.7	8.3	3.0	4.9	6.6
			Continued HS	8	193	4.1	4.2	6.0	2.9	4.9
			Dropped Out	17	193	8.8	8.3	16.4	3.9	9.8
187903	GOODRICH ISD	1999	Graduated	20	25	80.0	100.0	-	61.5	80.0
			Received GED	4	25	16.0	0.0	-	30.8	13.3
			Continued HS	1	25	4.0	0.0	-	7.7	6.7
			Dropped Out	0	25	0.0	0.0	-	0.0	0.0
101911	GOOSE CREEK ISD	1998	Graduated	21	26	80.8	100.0	40.0	83.3	87.5
			Received GED	2	26	7.7	0.0	20.0	8.3	0.0
			Continued HS	3	26	11.5	0.0	40.0	8.3	12.5
			Dropped Out	0	26	0.0	0.0	0.0	0.0	0.0
101911	GOOSE CREEK ISD	1999	Graduated	848	1,088	77.9	77.4	70.7	82.9	65.0
			Received GED	49	1,088	4.5	2.5	3.4	6.1	4.3
			Continued HS	109	1,088	10.0	11.1	14.9	6.3	17.0
			Dropped Out	82	1,088	7.5	9.0	11.0	4.8	13.7
182901	GORDON ISD	1998	Graduated	889	1,129	78.7	74.6	75.3	81.5	68.9
			Received GED	44	1,129	3.9	1.1	3.7	4.9	2.8
			Continued HS	100	1,129	8.9	11.9	11.7	6.7	13.8
			Dropped Out	96	1,129	8.5	12.4	9.3	7.0	14.5
182901	GORDON ISD	1999	Graduated	16	20	80.0	-	-	84.2	-
			Received GED	1	20	5.0	-	-	0.0	-
			Continued HS	0	20	0.0	-	-	0.0	-
			Dropped Out	3	20	15.0	-	-	15.8	-
138901	GOREE ISD	1998	Graduated	23	25	92.0	-	-	91.7	87.5
			Received GED	0	25	0.0	-	-	0.0	0.0
			Continued HS	0	25	0.0	-	-	0.0	0.0
			Dropped Out	2	25	8.0	-	-	8.3	12.5
138901	GOREE ISD	1999	Graduated	5	7	71.4	-	60.0	-	80.0
			Received GED	0	7	0.0	-	0.0	-	0.0
			Continued HS	0	7	0.0	-	0.0	-	0.0
			Dropped Out	2	7	28.6	-	40.0	-	20.0
067904	GORMAN ISD	1998	Graduated	5	6	83.3	-	-	-	-
			Received GED	0	6	0.0	-	-	-	-
			Continued HS	0	6	0.0	-	-	-	-
			Dropped Out	1	6	16.7	-	-	-	-
067904	GORMAN ISD	1999	Graduated	34	39	87.2	-	66.7	93.8	66.7
			Received GED	2	39	5.1	-	0.0	3.1	8.3
			Continued HS	2	39	5.1	-	16.7	3.1	16.7
			Dropped Out	1	39	2.6	-	16.7	0.0	8.3
156905	GRADY ISD	1998	Graduated	19	22	86.4	-	-	94.7	-
			Received GED	0	22	0.0	-	-	0.0	-
			Continued HS	2	22	9.1	-	-	0.0	-
			Dropped Out	1	22	4.5	-	-	5.3	-
156905	GRADY ISD	1999	Graduated	14	14	100.0	-	100.0	100.0	-
			Received GED	0	14	0.0	-	0.0	0.0	-
			Continued HS	0	14	0.0	-	0.0	0.0	-
			Dropped Out	0	14	0.0	-	0.0	0.0	-
156905	GRADY ISD	1998	Graduated	14	15	93.3	-	87.5	100.0	83.3
			Received GED	0	15	0.0	-	0.0	0.0	0.0
			Continued HS	0	15	0.0	-	0.0	0.0	0.0
			Dropped Out	1	15	6.7	-	12.5	0.0	16.7

Note: A dash (-) indicates data are not reported to protect student anonymity.

Table 3. Longitudinal Dropout and Completion Rates, Grades 9-12, by Student Group, Classes of 1998 and 1999: District Listing

District Number	District	Class	Final Status	Number	Number in Cohort	Rate %				
						All Students	Afr. Am.	Hispanic	White	Econ. Dis.
182902	GRAFORD ISD	1999	Graduated	15	22	68.2	-	-	68.4	-
			Received GED	2	22	9.1	-	-	5.3	-
			Continued HS	1	22	4.5	-	-	5.3	-
			Dropped Out	4	22	18.2	-	-	21.1	-
		1998	Graduated	27	28	96.4	-	-	96.2	100.0
			Received GED	0	28	0.0	-	-	0.0	0.0
			Continued HS	1	28	3.6	-	-	3.8	0.0
			Dropped Out	0	28	0.0	-	-	0.0	0.0
252901	GRAHAM ISD	1999	Graduated	144	180	80.0	-	70.0	80.0	58.8
			Received GED	6	180	3.3	-	0.0	3.6	5.9
			Continued HS	20	180	11.1	-	20.0	10.9	17.6
			Dropped Out	10	180	5.6	-	10.0	5.5	17.6
		1998	Graduated	143	188	76.1	-	82.4	75.6	52.9
			Received GED	4	188	2.1	-	0.0	2.4	0.0
			Continued HS	13	188	6.9	-	11.8	6.5	11.8
			Dropped Out	28	188	14.9	-	5.9	15.5	35.3
111901	GRANBURY ISD	1999	Graduated	339	426	79.6	-	83.9	79.2	57.9
			Received GED	36	426	8.5	-	0.0	9.0	10.5
			Continued HS	17	426	4.0	-	6.5	3.9	13.2
			Dropped Out	34	426	8.0	-	9.7	8.0	18.4
		1998	Graduated	323	392	82.4	-	69.2	83.3	62.2
			Received GED	16	392	4.1	-	3.8	4.2	4.4
			Continued HS	18	392	4.6	-	11.5	4.2	11.1
			Dropped Out	35	392	8.9	-	15.4	8.4	22.2
057910	GRAND PRAIRIE ISD	1999	Graduated	924	1,220	75.7	79.6	68.0	80.1	66.2
			Received GED	72	1,220	5.9	2.0	4.9	8.3	4.7
			Continued HS	111	1,220	9.1	11.8	12.8	5.1	13.1
			Dropped Out	113	1,220	9.3	6.6	14.4	6.4	16.0
		1998	Graduated	778	1,067	72.9	78.0	65.4	75.8	65.5
			Received GED	74	1,067	6.9	4.9	8.6	6.8	6.1
			Continued HS	100	1,067	9.4	10.6	12.5	7.0	13.9
			Dropped Out	115	1,067	10.8	6.5	13.6	10.5	14.5
234904	GRAND SALINE ISD	1999	Graduated	53	61	86.9	-	-	86.2	60.0
			Received GED	4	61	6.6	-	-	6.9	20.0
			Continued HS	1	61	1.6	-	-	1.7	0.0
			Dropped Out	3	61	4.9	-	-	5.2	20.0
		1998	Graduated	59	66	89.4	-	100.0	87.7	100.0
			Received GED	1	66	1.5	-	0.0	1.8	0.0
			Continued HS	2	66	3.0	-	0.0	3.5	0.0
			Dropped Out	4	66	6.1	-	0.0	7.0	0.0
238904	GRANDFALLS-ROYALTY ISD	1999	Graduated	18	19	94.7	-	91.7	100.0	88.9
			Received GED	0	19	0.0	-	0.0	0.0	0.0
			Continued HS	0	19	0.0	-	0.0	0.0	0.0
			Dropped Out	1	19	5.3	-	8.3	0.0	11.1
		1998	Graduated	18	20	90.0	-	100.0	75.0	91.7
			Received GED	0	20	0.0	-	0.0	0.0	0.0
			Continued HS	0	20	0.0	-	0.0	0.0	0.0
			Dropped Out	2	20	10.0	-	0.0	25.0	8.3
126904	GRANDVIEW ISD	1999	Graduated	60	63	95.2	-	-	94.8	83.3
			Received GED	0	63	0.0	-	-	0.0	0.0
			Continued HS	1	63	1.6	-	-	1.7	0.0
			Dropped Out	2	63	3.2	-	-	3.4	16.7
		1998	Graduated	46	51	90.2	83.3	60.0	94.6	81.8
			Received GED	1	51	2.0	0.0	0.0	2.7	0.0
			Continued HS	0	51	0.0	0.0	0.0	0.0	0.0
			Dropped Out	4	51	7.8	16.7	40.0	2.7	18.2
246905	GRANGER ISD	1999	Graduated	30	32	93.8	-	100.0	90.9	100.0
			Received GED	1	32	3.1	-	0.0	4.5	0.0
			Continued HS	1	32	3.1	-	0.0	4.5	0.0
			Dropped Out	0	32	0.0	-	0.0	0.0	0.0

Note: A dash (-) indicates data are not reported to protect student anonymity.

Table 3. Longitudinal Dropout and Completion Rates, Grades 9-12, by Student Group, Classes of 1998 and 1999: District Listing

District Number	District	Class	Final Status	Number	Number in Cohort	Rate %					
						All Students	Afr. Am.	Hispanic	White	Econ. Dis.	
	GRANGER ISD	1998	Graduated	38	38	100.0	100.0	100.0	100.0	100.0	
			Received GED	0	38	0.0	0.0	0.0	0.0	0.0	
			Continued HS	0	38	0.0	0.0	0.0	0.0	0.0	
			Dropped Out	0	38	0.0	0.0	0.0	0.0	0.0	
226907	GRAPE CREEK ISD	1999	Graduated	-	-	-	-	-	-	-	
			Received GED	-	-	-	-	-	-	-	
			Continued HS	-	-	-	-	-	-	-	
			Dropped Out	-	-	-	-	-	-	-	
		1998		Graduated	-	-	-	-	-	-	-
				Received GED	-	-	-	-	-	-	-
				Continued HS	-	-	-	-	-	-	-
				Dropped Out	-	-	-	-	-	-	-
113902	GRAPELAND ISD	1999	Graduated	60	63	95.2	94.1	-	95.7	94.7	
			Received GED	2	63	3.2	0.0	-	4.3	0.0	
			Continued HS	1	63	1.6	5.9	-	0.0	5.3	
			Dropped Out	0	63	0.0	0.0	-	0.0	0.0	
		1998		Graduated	43	51	84.3	83.3	-	84.6	80.0
				Received GED	4	51	7.8	8.3	-	7.7	10.0
				Continued HS	2	51	3.9	0.0	-	5.1	10.0
				Dropped Out	2	51	3.9	8.3	-	2.6	0.0
220906	GRAPEVINE-COLLEYVILLE ISD	1999	Graduated	791	868	91.1	81.3	76.7	92.0	66.7	
			Received GED	25	868	2.9	0.0	2.3	3.0	0.0	
			Continued HS	37	868	4.3	18.8	18.6	3.4	22.2	
			Dropped Out	15	868	1.7	0.0	2.3	1.7	11.1	
		1998		Graduated	664	726	91.5	78.9	84.6	92.3	72.7
				Received GED	20	726	2.8	0.0	2.6	2.6	9.1
				Continued HS	24	726	3.3	21.1	2.6	2.9	0.0
				Dropped Out	18	726	2.5	0.0	10.3	2.1	18.2
116905	GREENVILLE ISD	1999	Graduated	253	334	75.7	69.3	64.0	78.6	58.5	
			Received GED	25	334	7.5	2.7	8.0	9.2	7.3	
			Continued HS	20	334	6.0	12.0	4.0	4.4	12.2	
			Dropped Out	36	334	10.8	16.0	24.0	7.9	22.0	
		1998		Graduated	231	305	75.7	70.8	66.7	78.3	65.5
				Received GED	16	305	5.2	4.2	6.7	5.6	3.4
				Continued HS	28	305	9.2	9.7	13.3	8.6	16.1
				Dropped Out	30	305	9.8	15.3	13.3	7.6	14.9
165902	GREENWOOD ISD	1999	Graduated	101	115	87.8	-	78.9	89.6	84.6	
			Received GED	4	115	3.5	-	5.3	3.1	0.0	
			Continued HS	1	115	0.9	-	0.0	1.0	0.0	
			Dropped Out	9	115	7.8	-	15.8	6.3	15.4	
		1998		Graduated	103	119	86.6	-	80.0	87.9	61.5
				Received GED	5	119	4.2	-	5.0	4.0	0.0
				Continued HS	3	119	2.5	-	5.0	2.0	0.0
				Dropped Out	8	119	6.7	-	10.0	6.1	38.5
205902	GREGORY-PORTLAND ISD	1999	Graduated	263	290	90.7	83.3	86.5	93.0	85.4	
			Received GED	8	290	2.8	0.0	3.1	2.7	2.1	
			Continued HS	11	290	3.8	16.7	6.3	2.1	6.3	
			Dropped Out	8	290	2.8	0.0	4.2	2.1	6.3	
		1998		Graduated	251	278	90.3	-	87.3	92.5	83.3
				Received GED	9	278	3.2	-	2.7	3.8	2.4
				Continued HS	4	278	1.4	-	1.8	0.6	7.1
				Dropped Out	14	278	5.0	-	8.2	3.1	7.1
147902	GROESBECK ISD	1999	Graduated	95	108	88.0	100.0	88.9	84.6	87.1	
			Received GED	4	108	3.7	0.0	0.0	5.1	0.0	
			Continued HS	7	108	6.5	0.0	0.0	9.0	9.7	
			Dropped Out	2	108	1.9	0.0	11.1	1.3	3.2	
		1998		Graduated	111	121	91.7	92.0	82.4	94.8	78.6
				Received GED	0	121	0.0	0.0	0.0	0.0	0.0
				Continued HS	3	121	2.5	0.0	11.8	1.3	0.0
				Dropped Out	7	121	5.8	8.0	5.9	3.9	21.4

Note: A dash (-) indicates data are not reported to protect student anonymity.

Table 3. Longitudinal Dropout and Completion Rates, Grades 9-12, by Student Group, Classes of 1998 and 1999: District Listing

District Number	District	Class	Final Status	Number	Number in Cohort	Rate %				
						All Students	Afr. Am.	Hispanic	White	Econ. Dis.
033901	GROOM ISD	1999	Graduated	20	21	95.2	-	-	94.4	91.7
			Received GED	1	21	4.8	-	-	5.6	8.3
			Continued HS	0	21	0.0	-	-	0.0	0.0
			Dropped Out	0	21	0.0	-	-	0.0	0.0
		1998	Graduated	18	19	94.7	-	-	94.7	83.3
			Received GED	0	19	0.0	-	-	0.0	0.0
			Continued HS	0	19	0.0	-	-	0.0	0.0
			Dropped Out	1	19	5.3	-	-	5.3	16.7
228901	GROVETON ISD	1999	Graduated	42	49	85.7	100.0	-	82.1	88.9
			Received GED	1	49	2.0	0.0	-	2.6	5.6
			Continued HS	1	49	2.0	0.0	-	2.6	0.0
			Dropped Out	5	49	10.2	0.0	-	12.8	5.6
		1998	Graduated	46	52	88.5	100.0	-	85.4	84.6
			Received GED	1	52	1.9	0.0	-	2.4	0.0
			Continued HS	0	52	0.0	0.0	-	0.0	0.0
			Dropped Out	5	52	9.6	0.0	-	12.2	15.4
098901	GRUVER ISD	1999	Graduated	31	34	91.2	-	71.4	96.3	71.4
			Received GED	1	34	2.9	-	14.3	0.0	14.3
			Continued HS	1	34	2.9	-	14.3	0.0	14.3
			Dropped Out	1	34	2.9	-	0.0	3.7	0.0
		1998	Graduated	30	35	85.7	-	61.5	100.0	61.5
			Received GED	0	35	0.0	-	0.0	0.0	0.0
			Continued HS	0	35	0.0	-	0.0	0.0	0.0
			Dropped Out	5	35	14.3	-	38.5	0.0	38.5
236801	GULF COAST TRADES CENTER	1999	Graduated	0	6	0.0	0.0	-	-	-
			Received GED	2	6	33.3	40.0	-	-	-
			Continued HS	4	6	66.7	60.0	-	-	-
			Dropped Out	0	6	0.0	0.0	-	-	-
		1998	Graduated	-	-	-	-	-	-	-
			Received GED	-	-	-	-	-	-	-
			Continued HS	-	-	-	-	-	-	-
			Dropped Out	-	-	-	-	-	-	-
091917	GUNTER ISD	1999	Graduated	49	51	96.1	-	100.0	95.6	90.9
			Received GED	1	51	2.0	-	0.0	2.2	9.1
			Continued HS	0	51	0.0	-	0.0	0.0	0.0
			Dropped Out	1	51	2.0	-	0.0	2.2	0.0
		1998	Graduated	40	42	95.2	-	100.0	94.6	83.3
			Received GED	0	42	0.0	-	0.0	0.0	0.0
			Continued HS	1	42	2.4	-	0.0	2.7	16.7
			Dropped Out	1	42	2.4	-	0.0	2.7	0.0
047903	GUSTINE ISD	1999	Graduated	13	13	100.0	-	-	100.0	-
			Received GED	0	13	0.0	-	-	0.0	-
			Continued HS	0	13	0.0	-	-	0.0	-
			Dropped Out	0	13	0.0	-	-	0.0	-
		1998	Graduated	12	14	85.7	-	60.0	100.0	71.4
			Received GED	0	14	0.0	-	0.0	0.0	0.0
			Continued HS	1	14	7.1	-	20.0	0.0	14.3
			Dropped Out	1	14	7.1	-	20.0	0.0	14.3
135001	GUTHRIE CSD	1999	Graduated	7	7	100.0	-	-	100.0	-
			Received GED	0	7	0.0	-	-	0.0	-
			Continued HS	0	7	0.0	-	-	0.0	-
			Dropped Out	0	7	0.0	-	-	0.0	-
		1998	Graduated	6	6	100.0	-	-	100.0	-
			Received GED	0	6	0.0	-	-	0.0	-
			Continued HS	0	6	0.0	-	-	0.0	-
			Dropped Out	0	6	0.0	-	-	0.0	-
095903	HALE CENTER ISD	1999	Graduated	51	55	92.7	-	91.4	94.7	89.3
			Received GED	0	55	0.0	-	0.0	0.0	0.0
			Continued HS	2	55	3.6	-	5.7	0.0	3.6
			Dropped Out	2	55	3.6	-	2.9	5.3	7.1

Note: A dash (-) indicates data are not reported to protect student anonymity.

Table 3. Longitudinal Dropout and Completion Rates, Grades 9-12, by Student Group, Classes of 1998 and 1999: District Listing

District Number	District	Class	Final Status	Number	Number in Cohort	Rate %				
						All Students	Afr. Am.	Hispanic	White	Econ. Dis.
143901	HALE CENTER ISD	1998	Graduated	38	41	92.7	-	88.0	100.0	93.8
			Received GED	1	41	2.4	-	4.0	0.0	6.3
			Continued HS	0	41	0.0	-	0.0	0.0	0.0
			Dropped Out	2	41	4.9	-	8.0	0.0	0.0
143901	HALLETTSVILLE ISD	1999	Graduated	84	88	95.5	100.0	-	96.1	87.5
			Received GED	2	88	2.3	0.0	-	1.3	12.5
			Continued HS	2	88	2.3	0.0	-	2.6	0.0
			Dropped Out	0	88	0.0	0.0	-	0.0	0.0
102904	HALLSVILLE ISD	1998	Graduated	92	98	93.9	100.0	100.0	92.9	91.7
			Received GED	4	98	4.1	0.0	0.0	4.8	8.3
			Continued HS	1	98	1.0	0.0	0.0	1.2	0.0
			Dropped Out	1	98	1.0	0.0	0.0	1.2	0.0
102904	HALLSVILLE ISD	1999	Graduated	204	248	82.3	60.0	-	84.2	72.4
			Received GED	13	248	5.2	10.0	-	5.0	3.4
			Continued HS	12	248	4.8	15.0	-	4.1	10.3
			Dropped Out	19	248	7.7	15.0	-	6.8	13.8
097902	HAMILTON ISD	1998	Graduated	206	239	86.2	76.9	-	86.5	62.5
			Received GED	15	239	6.3	7.7	-	6.3	20.8
			Continued HS	7	239	2.9	7.7	-	2.7	8.3
			Dropped Out	11	239	4.6	7.7	-	4.5	8.3
097902	HAMILTON ISD	1999	Graduated	38	46	82.6	-	50.0	87.5	85.7
			Received GED	1	46	2.2	-	0.0	2.5	0.0
			Continued HS	1	46	2.2	-	0.0	2.5	0.0
			Dropped Out	6	46	13.0	-	50.0	7.5	14.3
127903	HAMLIN ISD	1998	Graduated	65	70	92.9	-	-	93.8	78.6
			Received GED	2	70	2.9	-	-	1.5	14.3
			Continued HS	0	70	0.0	-	-	0.0	0.0
			Dropped Out	3	70	4.3	-	-	4.6	7.1
127903	HAMLIN ISD	1999	Graduated	43	45	95.6	-	93.3	100.0	90.9
			Received GED	0	45	0.0	-	0.0	0.0	0.0
			Continued HS	0	45	0.0	-	0.0	0.0	0.0
			Dropped Out	2	45	4.4	-	6.7	0.0	9.1
123914	HAMSHIRE-FANNETT ISD	1998	Graduated	43	49	87.8	-	90.9	85.7	80.0
			Received GED	0	49	0.0	-	0.0	0.0	0.0
			Continued HS	1	49	2.0	-	0.0	2.9	0.0
			Dropped Out	5	49	10.2	-	9.1	11.4	20.0
123914	HAMSHIRE-FANNETT ISD	1999	Graduated	119	134	88.8	83.3	80.0	89.3	70.0
			Received GED	4	134	3.0	0.0	0.0	3.3	5.0
			Continued HS	5	134	3.7	16.7	20.0	2.5	10.0
			Dropped Out	6	134	4.5	0.0	0.0	5.0	15.0
219901	HAPPY ISD	1998	Graduated	132	149	88.6	88.9	-	89.6	78.9
			Received GED	7	149	4.7	0.0	-	4.4	10.5
			Continued HS	6	149	4.0	11.1	-	3.0	0.0
			Dropped Out	4	149	2.7	0.0	-	3.0	10.5
219901	HAPPY ISD	1999	Graduated	24	27	88.9	-	-	92.0	60.0
			Received GED	0	27	0.0	-	-	0.0	0.0
			Continued HS	1	27	3.7	-	-	4.0	20.0
			Dropped Out	2	27	7.4	-	-	4.0	20.0
146904	HARDIN ISD	1998	Graduated	17	19	89.5	-	-	89.5	88.9
			Received GED	0	19	0.0	-	-	0.0	0.0
			Continued HS	1	19	5.3	-	-	5.3	0.0
			Dropped Out	1	19	5.3	-	-	5.3	11.1
146904	HARDIN ISD	1999	Graduated	70	89	78.7	100.0	-	76.9	70.0
			Received GED	8	89	9.0	0.0	-	9.0	15.0
			Continued HS	6	89	6.7	0.0	-	7.7	10.0
			Dropped Out	5	89	5.6	0.0	-	6.4	5.0
146904	HARDIN ISD	1998	Graduated	58	66	87.9	-	100.0	86.2	82.4
			Received GED	1	66	1.5	-	0.0	1.7	0.0
			Continued HS	1	66	1.5	-	0.0	1.7	0.0
			Dropped Out	6	66	9.1	-	0.0	10.3	17.6

Note: A dash (-) indicates data are not reported to protect student anonymity.

Table 3. Longitudinal Dropout and Completion Rates, Grades 9-12, by Student Group, Classes of 1998 and 1999: District Listing

District Number	District	Class	Final Status	Number	Number in Cohort	Rate %				
						All Students	Afr. Am.	Hispanic	White	Econ. Dis.
100905	HARDIN-JEFFERSON ISD	1999	Graduated	154	168	91.7	88.2	-	91.8	85.0
			Received GED	4	168	2.4	0.0	-	2.7	0.0
			Continued HS	2	168	1.2	5.9	-	0.7	0.0
			Dropped Out	8	168	4.8	5.9	-	4.8	15.0
		1998	Graduated	139	156	89.1	94.4	-	88.3	80.0
			Received GED	6	156	3.8	0.0	-	4.4	0.0
015904	HARLANDALE ISD	1999	Graduated	625	812	77.0	-	76.7	81.0	79.5
			Received GED	28	812	3.4	-	3.6	1.7	2.5
			Continued HS	118	812	14.5	-	14.6	13.8	14.1
			Dropped Out	41	812	5.0	-	5.2	3.4	3.9
		1998	Graduated	627	786	79.8	57.1	80.2	77.0	80.8
			Received GED	29	786	3.7	0.0	3.6	4.9	2.8
102905	HARLETON ISD	1999	Graduated	42	45	93.3	-	-	93.0	72.7
			Received GED	2	45	4.4	-	-	4.7	18.2
			Continued HS	0	45	0.0	-	-	0.0	0.0
			Dropped Out	1	45	2.2	-	-	2.3	9.1
		1998	Graduated	45	45	100.0	100.0	-	100.0	100.0
			Received GED	0	45	0.0	0.0	-	0.0	0.0
031903	HARLINGEN CONS ISD	1999	Graduated	671	863	77.8	-	75.0	90.1	71.7
			Received GED	33	863	3.8	-	3.9	4.0	4.4
			Continued HS	117	863	13.6	-	15.5	4.6	17.7
			Dropped Out	42	863	4.9	-	5.6	1.3	6.3
		1998	Graduated	695	887	78.4	87.5	75.6	91.6	73.9
			Received GED	28	887	3.2	0.0	3.3	2.6	2.8
230905	HARMONY ISD	1999	Graduated	55	61	90.2	-	66.7	92.7	87.5
			Received GED	0	61	0.0	-	0.0	0.0	0.0
			Continued HS	3	61	4.9	-	33.3	1.8	6.3
			Dropped Out	3	61	4.9	-	0.0	5.5	6.3
		1998	Graduated	48	54	88.9	-	-	88.7	75.0
			Received GED	1	54	1.9	-	-	1.9	5.0
086902	HARPER ISD	1999	Graduated	23	25	92.0	-	-	91.3	90.9
			Received GED	1	25	4.0	-	-	4.3	0.0
			Continued HS	0	25	0.0	-	-	0.0	0.0
			Dropped Out	1	25	4.0	-	-	4.3	9.1
		1998	Graduated	21	22	95.5	-	-	94.7	100.0
			Received GED	0	22	0.0	-	-	0.0	0.0
101811	HARRIS COUNTY JUVENILE JUSTICE	1999	Graduated	-	-	-	-	-	-	-
			Received GED	-	-	-	-	-	-	-
			Continued HS	-	-	-	-	-	-	-
			Dropped Out	-	-	-	-	-	-	-
		1998	Graduated	-	-	-	-	-	-	-
			Received GED	-	-	-	-	-	-	-
244901	HARROLD ISD	1999	Graduated	10	10	100.0	-	-	100.0	100.0
			Received GED	0	10	0.0	-	-	0.0	0.0
			Continued HS	0	10	0.0	-	-	0.0	0.0
			Dropped Out	0	10	0.0	-	-	0.0	0.0
		1998	Graduated	-	-	-	-	-	-	-
			Received GED	-	-	-	-	-	-	-

Note: A dash (-) indicates data are not reported to protect student anonymity.

Table 3. Longitudinal Dropout and Completion Rates, Grades 9-12, by Student Group, Classes of 1998 and 1999: District Listing

District Number	District	Class	Final Status	Number	Number in Cohort	Rate %				
						All Students	Afr. Am.	Hispanic	White	Econ. Dis.
	HARROLD ISD	1998	Graduated	11	12	91.7	-	-	91.7	85.7
			Received GED	0	12	0.0	-	-	0.0	0.0
			Continued HS	0	12	0.0	-	-	0.0	0.0
			Dropped Out	1	12	8.3	-	-	8.3	14.3
035902	HART ISD	1999	Graduated	33	37	89.2	-	86.2	100.0	88.9
			Received GED	1	37	2.7	-	3.4	0.0	0.0
			Continued HS	0	37	0.0	-	0.0	0.0	0.0
			Dropped Out	3	37	8.1	-	10.3	0.0	11.1
		1998	Graduated	34	41	82.9	-	83.3	-	83.3
			Received GED	0	41	0.0	-	0.0	-	0.0
			Continued HS	1	41	2.4	-	2.8	-	2.8
			Dropped Out	6	41	14.6	-	13.9	-	13.9
103902	HARTLEY ISD	1999	Graduated	7	7	100.0	-	-	100.0	-
			Received GED	0	7	0.0	-	-	0.0	-
			Continued HS	0	7	0.0	-	-	0.0	-
			Dropped Out	0	7	0.0	-	-	0.0	-
		1998	Graduated	14	14	100.0	-	-	100.0	-
			Received GED	0	14	0.0	-	-	0.0	-
			Continued HS	0	14	0.0	-	-	0.0	-
			Dropped Out	0	14	0.0	-	-	0.0	-
104901	HASKELL CISD	1999	Graduated	54	57	94.7	-	100.0	95.2	90.0
			Received GED	1	57	1.8	-	0.0	2.4	5.0
			Continued HS	1	57	1.8	-	0.0	0.0	5.0
			Dropped Out	1	57	1.8	-	0.0	2.4	0.0
		1998	Graduated	76	77	98.7	-	96.2	100.0	96.8
			Received GED	1	77	1.3	-	3.8	0.0	3.2
			Continued HS	0	77	0.0	-	0.0	0.0	0.0
			Dropped Out	0	77	0.0	-	0.0	0.0	0.0
250902	HAWKINS ISD	1999	Graduated	51	60	85.0	92.3	-	83.0	93.3
			Received GED	5	60	8.3	0.0	-	10.6	6.7
			Continued HS	1	60	1.7	0.0	-	2.1	0.0
			Dropped Out	3	60	5.0	7.7	-	4.3	0.0
		1998	Graduated	48	59	81.4	100.0	-	77.6	69.2
			Received GED	4	59	6.8	0.0	-	8.2	7.7
			Continued HS	1	59	1.7	0.0	-	2.0	0.0
			Dropped Out	6	59	10.2	0.0	-	12.2	23.1
127904	HAWLEY ISD	1999	Graduated	49	51	96.1	-	-	95.8	88.9
			Received GED	2	51	3.9	-	-	4.2	11.1
			Continued HS	0	51	0.0	-	-	0.0	0.0
			Dropped Out	0	51	0.0	-	-	0.0	0.0
		1998	Graduated	46	51	90.2	-	-	89.4	84.6
			Received GED	0	51	0.0	-	-	0.0	0.0
			Continued HS	0	51	0.0	-	-	0.0	0.0
			Dropped Out	5	51	9.8	-	-	10.6	15.4
105906	HAYS CONS ISD	1999	Graduated	346	433	79.9	72.7	66.4	87.7	65.3
			Received GED	21	433	4.8	18.2	2.7	5.2	5.3
			Continued HS	40	433	9.2	9.1	17.4	4.9	10.7
			Dropped Out	26	433	6.0	0.0	13.4	2.2	18.7
		1998	Graduated	324	414	78.3	63.6	65.0	85.8	71.2
			Received GED	25	414	6.0	9.1	6.4	5.7	3.0
			Continued HS	37	414	8.9	27.3	13.6	5.7	7.6
			Dropped Out	28	414	6.8	0.0	15.0	2.7	18.2
198905	HEARNE ISD	1999	Graduated	65	100	65.0	72.0	47.8	66.7	54.1
			Received GED	6	100	6.0	4.0	0.0	14.8	2.7
			Continued HS	11	100	11.0	12.0	17.4	3.7	10.8
			Dropped Out	18	100	18.0	12.0	34.8	14.8	32.4
		1998	Graduated	60	85	70.6	68.6	78.9	67.7	57.1
			Received GED	3	85	3.5	0.0	0.0	9.7	3.6
			Continued HS	7	85	8.2	11.4	10.5	3.2	10.7
			Dropped Out	15	85	17.6	20.0	10.5	19.4	28.6

Note: A dash (-) indicates data are not reported to protect student anonymity.

Table 3. Longitudinal Dropout and Completion Rates, Grades 9-12, by Student Group, Classes of 1998 and 1999: District Listing

District Number	District	Class	Final Status	Number	Number in Cohort	Rate %				
						All Students	Afr. Am.	Hispanic	White	Econ. Dis.
065902	HEDLEY ISD	1999	Graduated	16	18	88.9	-	-	87.5	87.5
			Received GED	1	18	5.6	-	-	6.3	0.0
			Continued HS	1	18	5.6	-	-	6.3	12.5
			Dropped Out	0	18	0.0	-	-	0.0	0.0
		1998	Graduated	8	8	100.0	-	-	100.0	-
			Received GED	0	8	0.0	-	-	0.0	-
			Continued HS	0	8	0.0	-	-	0.0	-
			Dropped Out	0	8	0.0	-	-	0.0	-
202903	HEMPHILL ISD	1999	Graduated	54	62	87.1	88.9	-	88.2	86.4
			Received GED	3	62	4.8	0.0	-	5.9	0.0
			Continued HS	3	62	4.8	11.1	-	2.0	9.1
			Dropped Out	2	62	3.2	0.0	-	3.9	4.5
		1998	Graduated	55	63	87.3	75.0	-	88.9	100.0
			Received GED	4	63	6.3	0.0	-	7.4	0.0
			Continued HS	1	63	1.6	0.0	-	1.9	0.0
			Dropped Out	3	63	4.8	25.0	-	1.9	0.0
237902	HEMPSTEAD ISD	1999	Graduated	67	74	90.5	96.8	90.0	84.8	100.0
			Received GED	5	74	6.8	0.0	0.0	15.2	0.0
			Continued HS	2	74	2.7	3.2	10.0	0.0	0.0
			Dropped Out	0	74	0.0	0.0	0.0	0.0	0.0
		1998	Graduated	67	79	84.8	81.8	86.7	87.1	76.9
			Received GED	1	79	1.3	0.0	0.0	3.2	0.0
			Continued HS	3	79	3.8	3.0	6.7	3.2	3.8
			Dropped Out	8	79	10.1	15.2	6.7	6.5	19.2
201902	HENDERSON ISD	1999	Graduated	217	250	86.8	85.5	70.6	89.3	74.6
			Received GED	8	250	3.2	3.2	0.0	3.0	3.0
			Continued HS	8	250	3.2	4.8	5.9	2.4	9.0
			Dropped Out	17	250	6.8	6.5	23.5	5.3	13.4
		1998	Graduated	217	255	85.1	78.1	76.2	88.8	71.1
			Received GED	5	255	2.0	1.6	0.0	2.4	2.4
			Continued HS	7	255	2.7	3.1	4.8	2.4	4.8
			Dropped Out	26	255	10.2	17.2	19.0	6.5	21.7
039902	HENRIETTA ISD	1999	Graduated	71	81	87.7	-	-	88.8	45.5
			Received GED	2	81	2.5	-	-	2.5	18.2
			Continued HS	1	81	1.2	-	-	0.0	9.1
			Dropped Out	7	81	8.6	-	-	8.8	27.3
		1998	Graduated	80	90	88.9	-	-	89.5	70.0
			Received GED	2	90	2.2	-	-	2.3	0.0
			Continued HS	1	90	1.1	-	-	1.2	0.0
			Dropped Out	7	90	7.8	-	-	7.0	30.0
059901	HEREFORD ISD	1999	Graduated	246	314	78.3	100.0	69.5	94.2	66.7
			Received GED	11	314	3.5	0.0	5.4	0.0	2.9
			Continued HS	16	314	5.1	0.0	7.4	1.0	9.8
			Dropped Out	41	314	13.1	0.0	17.7	4.9	20.6
		1998	Graduated	260	340	76.5	100.0	68.1	89.1	64.6
			Received GED	13	340	3.8	0.0	2.9	5.5	1.0
			Continued HS	17	340	5.0	0.0	7.4	1.6	8.1
			Dropped Out	50	340	14.7	0.0	21.6	3.9	26.3
208901	HERMLEIGH ISD	1999	Graduated	6	6	100.0	-	-	-	-
			Received GED	0	6	0.0	-	-	-	-
			Continued HS	0	6	0.0	-	-	-	-
			Dropped Out	0	6	0.0	-	-	-	-
		1998	Graduated	12	15	80.0	-	87.5	71.4	71.4
			Received GED	1	15	6.7	-	0.0	14.3	0.0
			Continued HS	1	15	6.7	-	12.5	0.0	14.3
			Dropped Out	1	15	6.7	-	0.0	14.3	14.3
097903	HICO ISD	1999	Graduated	50	55	90.9	-	83.3	91.8	88.5
			Received GED	2	55	3.6	-	0.0	4.1	7.7
			Continued HS	1	55	1.8	-	0.0	2.0	0.0
			Dropped Out	2	55	3.6	-	16.7	2.0	3.8

Note: A dash (-) indicates data are not reported to protect student anonymity.

Table 3. Longitudinal Dropout and Completion Rates, Grades 9-12, by Student Group, Classes of 1998 and 1999: District Listing

District Number	District	Class	Final Status	Number	Number in Cohort	Rate %					
						All Students	Afr. Am.	Hispanic	White	Econ. Dis.	
	HICO ISD	1998	Graduated	38	42	90.5	-	-	89.5	69.2	
			Received GED	0	42	0.0	-	-	0.0	0.0	
			Continued HS	1	42	2.4	-	-	2.6	7.7	
			Dropped Out	3	42	7.1	-	-	7.9	23.1	
108905	HIDALGO ISD	1999	Graduated	123	157	78.3	-	78.3	-	80.6	
			Received GED	4	157	2.5	-	2.5	-	1.4	
			Continued HS	22	157	14.0	-	14.0	-	12.5	
			Dropped Out	8	157	5.1	-	5.1	-	5.6	
			1998	Graduated	147	174	84.5	-	84.3	-	84.6
				Received GED	4	174	2.3	-	2.3	-	1.9
				Continued HS	9	174	5.2	-	5.2	-	5.8
				Dropped Out	14	174	8.0	-	8.1	-	7.7
148903	HIGGINS ISD	1999	Graduated	6	9	66.7	-	-	66.7	-	
			Received GED	1	9	11.1	-	-	11.1	-	
			Continued HS	1	9	11.1	-	-	11.1	-	
			Dropped Out	1	9	11.1	-	-	11.1	-	
			1998	Graduated	9	10	90.0	-	-	90.0	-
				Received GED	0	10	0.0	-	-	0.0	-
				Continued HS	0	10	0.0	-	-	0.0	-
				Dropped Out	1	10	10.0	-	-	10.0	-
084903	HIGH ISLAND ISD	1999	Graduated	32	36	88.9	-	-	87.9	90.9	
			Received GED	0	36	0.0	-	-	0.0	0.0	
			Continued HS	2	36	5.6	-	-	6.1	9.1	
			Dropped Out	2	36	5.6	-	-	6.1	0.0	
			1998	Graduated	28	29	96.6	-	-	96.4	100.0
				Received GED	0	29	0.0	-	-	0.0	0.0
				Continued HS	0	29	0.0	-	-	0.0	0.0
				Dropped Out	1	29	3.4	-	-	3.6	0.0
177905	HIGHLAND ISD	1999	Graduated	14	14	100.0	-	-	100.0	-	
			Received GED	0	14	0.0	-	-	0.0	-	
			Continued HS	0	14	0.0	-	-	0.0	-	
			Dropped Out	0	14	0.0	-	-	0.0	-	
			1998	Graduated	12	12	100.0	-	-	100.0	-
				Received GED	0	12	0.0	-	-	0.0	-
				Continued HS	0	12	0.0	-	-	0.0	-
				Dropped Out	0	12	0.0	-	-	0.0	-
057911	HIGHLAND PARK ISD (Dallas Co.)	1999	Graduated	338	349	96.8	-	100.0	97.0	-	
			Received GED	4	349	1.1	-	0.0	1.2	-	
			Continued HS	4	349	1.1	-	0.0	1.2	-	
			Dropped Out	3	349	0.9	-	0.0	0.6	-	
			1998	Graduated	323	332	97.3	-	100.0	97.2	-
				Received GED	1	332	0.3	-	0.0	0.3	-
				Continued HS	8	332	2.4	-	0.0	2.5	-
				Dropped Out	0	332	0.0	-	0.0	0.0	-
188903	HIGHLAND PARK ISD (Potter Co.)	1999	Graduated	35	37	94.6	-	91.7	95.0	87.5	
			Received GED	0	37	0.0	-	0.0	0.0	0.0	
			Continued HS	0	37	0.0	-	0.0	0.0	0.0	
			Dropped Out	2	37	5.4	-	8.3	5.0	12.5	
			1998	Graduated	50	55	90.9	-	100.0	88.1	91.7
				Received GED	1	55	1.8	-	0.0	2.4	0.0
				Continued HS	2	55	3.6	-	0.0	4.8	0.0
				Dropped Out	2	55	3.6	-	0.0	4.8	8.3
109904	HILLSBORO ISD	1999	Graduated	73	89	82.0	70.6	68.4	90.4	69.7	
			Received GED	4	89	4.5	0.0	10.5	3.8	6.1	
			Continued HS	4	89	4.5	17.6	0.0	1.9	9.1	
			Dropped Out	8	89	9.0	11.8	21.1	3.8	15.2	
			1998	Graduated	83	103	80.6	94.7	80.0	76.3	70.0
				Received GED	3	103	2.9	0.0	8.0	1.7	2.0
				Continued HS	3	103	2.9	0.0	0.0	5.1	4.0
				Dropped Out	14	103	13.6	5.3	12.0	16.9	24.0

Note: A dash (-) indicates data are not reported to protect student anonymity.

Table 3. Longitudinal Dropout and Completion Rates, Grades 9-12, by Student Group, Classes of 1998 and 1999: District Listing

District Number	District	Class	Final Status	Number	Number in Cohort	Rate %				
						All Students	Afr. Am.	Hispanic	White	Econ. Dis.
084908	HITCHCOCK ISD	1999	Graduated	63	80	78.8	83.9	70.6	78.6	79.4
			Received GED	0	80	0.0	0.0	0.0	0.0	0.0
			Continued HS	11	80	13.8	12.9	11.8	14.3	14.7
			Dropped Out	6	80	7.5	3.2	17.6	7.1	5.9
		1998	Graduated	73	92	79.3	90.3	71.4	74.5	71.0
			Received GED	4	92	4.3	0.0	0.0	8.5	3.2
			Continued HS	11	92	12.0	6.5	28.6	10.6	19.4
			Dropped Out	4	92	4.3	3.2	0.0	6.4	6.5
014905	HOLLAND ISD	1999	Graduated	38	43	88.4	-	71.4	91.2	83.3
			Received GED	3	43	7.0	-	14.3	5.9	8.3
			Continued HS	0	43	0.0	-	0.0	0.0	0.0
			Dropped Out	2	43	4.7	-	14.3	2.9	8.3
		1998	Graduated	34	39	87.2	-	66.7	90.3	73.7
			Received GED	1	39	2.6	-	0.0	3.2	5.3
			Continued HS	0	39	0.0	-	0.0	0.0	0.0
			Dropped Out	4	39	10.3	-	33.3	6.5	21.1
005902	HOLLIDAY ISD	1999	Graduated	58	64	90.6	-	-	90.3	60.0
			Received GED	3	64	4.7	-	-	4.8	40.0
			Continued HS	1	64	1.6	-	-	1.6	0.0
			Dropped Out	2	64	3.1	-	-	3.2	0.0
		1998	Graduated	54	56	96.4	-	-	96.2	-
			Received GED	2	56	3.6	-	-	3.8	-
			Continued HS	0	56	0.0	-	-	0.0	-
			Dropped Out	0	56	0.0	-	-	0.0	-
163904	HONDO ISD	1999	Graduated	114	140	81.4	-	76.3	89.7	77.8
			Received GED	10	140	7.1	-	7.5	5.2	7.4
			Continued HS	4	140	2.9	-	3.8	1.7	0.0
			Dropped Out	12	140	8.6	-	12.5	3.4	14.8
		1998	Graduated	114	144	79.2	-	66.2	92.8	64.9
			Received GED	5	144	3.5	-	4.1	2.9	5.4
			Continued HS	8	144	5.6	-	8.1	2.9	10.8
			Dropped Out	17	144	11.8	-	21.6	1.4	18.9
074907	HONEY GROVE ISD	1999	Graduated	55	57	96.5	100.0	-	96.1	92.3
			Received GED	1	57	1.8	0.0	-	2.0	7.7
			Continued HS	0	57	0.0	0.0	-	0.0	0.0
			Dropped Out	1	57	1.8	0.0	-	2.0	0.0
		1998	Graduated	41	44	93.2	80.0	-	94.7	90.9
			Received GED	1	44	2.3	0.0	-	2.6	0.0
			Continued HS	1	44	2.3	0.0	-	2.6	0.0
			Dropped Out	1	44	2.3	20.0	-	0.0	9.1
019902	HOOKS ISD	1999	Graduated	87	97	89.7	94.7	-	88.3	94.4
			Received GED	1	97	1.0	5.3	-	0.0	0.0
			Continued HS	3	97	3.1	0.0	-	3.9	0.0
			Dropped Out	6	97	6.2	0.0	-	7.8	5.6
		1998	Graduated	77	95	81.1	64.7	-	84.4	71.4
			Received GED	2	95	2.1	5.9	-	1.3	7.1
			Continued HS	2	95	2.1	5.9	-	1.3	0.0
			Dropped Out	14	95	14.7	23.5	-	13.0	21.4
101812	HOUSTON CAN ACADEMY CHARTER SC	1999	Graduated	13	89	14.6	8.1	30.0	33.3	17.4
			Received GED	9	89	10.1	11.3	5.0	0.0	13.0
			Continued HS	39	89	43.8	46.8	40.0	33.3	30.4
			Dropped Out	28	89	31.5	33.9	25.0	33.3	39.1
		1998	Graduated	0	44	0.0	0.0	0.0	-	0.0
			Received GED	2	44	4.5	3.0	10.0	-	0.0
			Continued HS	42	44	95.5	97.0	90.0	-	100.0
			Dropped Out	0	44	0.0	0.0	0.0	-	0.0
101912	HOUSTON ISD	1999	Graduated	6,714	11,269	59.6	62.3	51.4	74.9	56.1
			Received GED	653	11,269	5.8	5.0	5.4	10.2	4.4
			Continued HS	1,369	11,269	12.1	10.0	16.1	5.6	18.5
			Dropped Out	2,533	11,269	22.5	22.7	27.1	9.4	21.0

Note: A dash (-) indicates data are not reported to protect student anonymity.

Table 3. Longitudinal Dropout and Completion Rates, Grades 9-12, by Student Group, Classes of 1998 and 1999: District Listing

District Number	District	Class	Final Status	Number	Number in Cohort	Rate %				
						All Students	Afr. Am.	Hispanic	White	Econ. Dis.
	HOUSTON ISD	1998	Graduated	6,704	11,460	58.5	58.6	51.9	73.3	64.1
			Received GED	755	11,460	6.6	5.8	6.4	10.1	3.6
			Continued HS	1,806	11,460	15.8	16.5	18.6	7.0	16.1
			Dropped Out	2,195	11,460	19.2	19.1	23.1	9.5	16.2
091905	HOWE ISD	1999	Graduated	67	69	97.1	-	-	97.0	85.7
			Received GED	1	69	1.4	-	-	1.5	0.0
			Continued HS	0	69	0.0	-	-	0.0	0.0
			Dropped Out	1	69	1.4	-	-	1.5	14.3
		1998	Graduated	60	62	96.8	-	-	96.6	87.5
			Received GED	0	62	0.0	-	-	0.0	0.0
			Continued HS	0	62	0.0	-	-	0.0	0.0
			Dropped Out	2	62	3.2	-	-	3.4	12.5
109905	HUBBARD ISD (Hill Co.)	1999	Graduated	21	28	75.0	75.0	-	78.9	76.9
			Received GED	2	28	7.1	0.0	-	10.5	0.0
			Continued HS	0	28	0.0	0.0	-	0.0	0.0
			Dropped Out	5	28	17.9	25.0	-	10.5	23.1
		1998	Graduated	37	41	90.2	71.4	-	96.9	88.9
			Received GED	0	41	0.0	0.0	-	0.0	0.0
			Continued HS	1	41	2.4	0.0	-	3.1	0.0
			Dropped Out	3	41	7.3	28.6	-	0.0	11.1
072908	HUCKABAY ISD	1999	Graduated	18	18	100.0	-	-	100.0	100.0
			Received GED	0	18	0.0	-	-	0.0	0.0
			Continued HS	0	18	0.0	-	-	0.0	0.0
			Dropped Out	0	18	0.0	-	-	0.0	0.0
		1998	Graduated	8	9	88.9	-	-	100.0	-
			Received GED	0	9	0.0	-	-	0.0	-
			Continued HS	0	9	0.0	-	-	0.0	-
			Dropped Out	1	9	11.1	-	-	0.0	-
003902	HUDSON ISD	1999	Graduated	142	164	86.6	-	84.2	86.7	79.3
			Received GED	3	164	1.8	-	0.0	2.1	0.0
			Continued HS	5	164	3.0	-	0.0	3.5	3.4
			Dropped Out	14	164	8.5	-	15.8	7.7	17.2
		1998	Graduated	125	153	81.7	-	66.7	84.1	77.4
			Received GED	4	153	2.6	-	6.7	2.3	3.2
			Continued HS	10	153	6.5	-	13.3	5.3	6.5
			Dropped Out	14	153	9.2	-	13.3	8.3	12.9
101925	HUFFMAN ISD	1999	Graduated	164	191	85.9	-	100.0	85.9	76.9
			Received GED	5	191	2.6	-	0.0	2.7	0.0
			Continued HS	11	191	5.8	-	0.0	5.4	19.2
			Dropped Out	11	191	5.8	-	0.0	6.0	3.8
		1998	Graduated	120	137	87.6	-	100.0	86.5	80.0
			Received GED	3	137	2.2	-	0.0	2.4	6.7
			Continued HS	6	137	4.4	-	0.0	4.8	6.7
			Dropped Out	8	137	5.8	-	0.0	6.3	6.7
034903	HUGHES SPRINGS ISD	1999	Graduated	78	82	95.1	100.0	-	93.9	95.7
			Received GED	0	82	0.0	0.0	-	0.0	0.0
			Continued HS	1	82	1.2	0.0	-	1.5	0.0
			Dropped Out	3	82	3.7	0.0	-	4.5	4.3
		1998	Graduated	54	64	84.4	88.9	-	85.2	83.3
			Received GED	2	64	3.1	0.0	-	3.7	5.6
			Continued HS	1	64	1.6	0.0	-	1.9	0.0
			Dropped Out	7	64	10.9	11.1	-	9.3	11.1
146905	HULL-DAISETTA ISD	1999	Graduated	39	52	75.0	83.3	-	69.7	62.5
			Received GED	4	52	7.7	5.6	-	9.1	6.3
			Continued HS	3	52	5.8	5.6	-	6.1	0.0
			Dropped Out	6	52	11.5	5.6	-	15.2	31.3
		1998	Graduated	31	42	73.8	75.0	-	71.9	70.6
			Received GED	1	42	2.4	12.5	-	0.0	5.9
			Continued HS	4	42	9.5	12.5	-	9.4	11.8
			Dropped Out	6	42	14.3	0.0	-	18.8	11.8

Note: A dash (-) indicates data are not reported to protect student anonymity.

Table 3. Longitudinal Dropout and Completion Rates, Grades 9-12, by Student Group, Classes of 1998 and 1999: District Listing

District Number	District	Class	Final Status	Number	Number in Cohort	Rate %				
						All Students	Afr. Am.	Hispanic	White	Econ. Dis.
101913	HUMBLE ISD	1999	Graduated	1,460	1,629	89.6	83.7	81.3	90.8	72.1
			Received GED	68	1,629	4.2	7.3	3.0	4.1	7.0
			Continued HS	73	1,629	4.5	6.5	11.2	3.7	12.8
			Dropped Out	28	1,629	1.7	2.4	4.5	1.4	8.1
		1998	Graduated	1,262	1,429	88.3	84.5	76.9	89.5	65.1
			Received GED	85	1,429	5.9	2.1	6.7	6.2	12.0
			Continued HS	64	1,429	4.5	12.4	12.5	3.2	16.9
			Dropped Out	18	1,429	1.3	1.0	3.8	1.1	6.0
133902	HUNT ISD	1999	Graduated	-	-	-	-	-	-	-
			Received GED	-	-	-	-	-	-	-
			Continued HS	-	-	-	-	-	-	-
			Dropped Out	-	-	-	-	-	-	-
003904	HUNTINGTON ISD	1999	Graduated	107	130	82.3	88.9	-	83.8	86.0
			Received GED	4	130	3.1	0.0	-	3.4	0.0
			Continued HS	15	130	11.5	11.1	-	9.4	14.0
			Dropped Out	4	130	3.1	0.0	-	3.4	0.0
		1998	Graduated	94	123	76.4	83.3	-	77.4	68.0
			Received GED	3	123	2.4	0.0	-	2.6	0.0
			Continued HS	11	123	8.9	16.7	-	7.8	16.0
			Dropped Out	15	123	12.2	0.0	-	12.2	16.0
236902	HUNTSVILLE ISD	1999	Graduated	343	424	80.9	69.0	69.6	85.9	67.7
			Received GED	22	424	5.2	9.5	2.2	4.5	9.4
			Continued HS	39	424	9.2	10.7	19.6	7.2	11.5
			Dropped Out	20	424	4.7	10.7	8.7	2.4	11.5
		1998	Graduated	343	419	81.9	74.7	69.2	86.1	68.8
			Received GED	28	419	6.7	4.2	12.8	6.8	10.9
			Continued HS	20	419	4.8	7.4	5.1	3.6	7.0
			Dropped Out	28	419	6.7	13.7	12.8	3.6	13.3
220916	HURST-EULESS-BEDFORD ISD	1999	Graduated	1,130	1,339	84.4	82.9	76.9	85.1	73.0
			Received GED	38	1,339	2.8	0.0	1.9	3.1	3.5
			Continued HS	72	1,339	5.4	6.6	7.7	5.1	6.1
			Dropped Out	99	1,339	7.4	10.5	13.5	6.7	17.4
		1998	Graduated	1,027	1,259	81.6	82.3	67.0	83.2	62.1
			Received GED	48	1,259	3.8	1.6	5.2	3.8	2.3
			Continued HS	79	1,259	6.3	6.5	10.3	5.9	13.8
			Dropped Out	105	1,259	8.3	9.7	17.5	7.1	21.8
246906	HUTTO ISD	1999	Graduated	51	56	91.1	-	66.7	95.9	87.5
			Received GED	4	56	7.1	-	16.7	4.1	12.5
			Continued HS	0	56	0.0	-	0.0	0.0	0.0
			Dropped Out	1	56	1.8	-	16.7	0.0	0.0
		1998	Graduated	48	51	94.1	-	100.0	95.2	83.3
			Received GED	1	51	2.0	-	0.0	2.4	0.0
			Continued HS	1	51	2.0	-	0.0	2.4	0.0
			Dropped Out	1	51	2.0	-	0.0	0.0	16.7
152910	IDALOU ISD	1999	Graduated	55	58	94.8	-	92.0	97.0	85.7
			Received GED	1	58	1.7	-	0.0	3.0	7.1
			Continued HS	0	58	0.0	-	0.0	0.0	0.0
			Dropped Out	2	58	3.4	-	8.0	0.0	7.1
		1998	Graduated	46	52	88.5	-	79.2	96.4	81.3
			Received GED	0	52	0.0	-	0.0	0.0	0.0
			Continued HS	2	52	3.8	-	8.3	0.0	6.3
			Dropped Out	4	52	7.7	-	12.5	3.6	12.5
120905	INDUSTRIAL ISD	1999	Graduated	71	74	95.9	-	100.0	95.2	91.7
			Received GED	1	74	1.4	-	0.0	1.6	0.0
			Continued HS	0	74	0.0	-	0.0	0.0	0.0
			Dropped Out	2	74	2.7	-	0.0	3.2	8.3
		1998	Graduated	77	81	95.1	-	91.7	95.5	93.3
			Received GED	2	81	2.5	-	0.0	3.0	0.0
			Continued HS	1	81	1.2	-	8.3	0.0	0.0
			Dropped Out	1	81	1.2	-	0.0	1.5	6.7

Note: A dash (-) indicates data are not reported to protect student anonymity.

Table 3. Longitudinal Dropout and Completion Rates, Grades 9-12, by Student Group, Classes of 1998 and 1999: District Listing

District Number	District	Class	Final Status	Number	Number in Cohort	Rate %				
						All Students	Afr. Am.	Hispanic	White	Econ. Dis.
205903	INGLESIDE ISD	1999	Graduated	81	104	77.9	-	75.8	82.4	71.4
			Received GED	6	104	5.8	-	3.0	5.9	0.0
			Continued HS	8	104	7.7	-	9.1	5.9	7.1
			Dropped Out	9	104	8.7	-	12.1	5.9	21.4
		1998	Graduated	101	124	81.5	100.0	77.1	83.8	84.0
			Received GED	3	124	2.4	0.0	0.0	3.8	0.0
			Continued HS	9	124	7.3	0.0	5.7	7.5	0.0
			Dropped Out	11	124	8.9	0.0	17.1	5.0	16.0
133904	INGRAM ISD	1999	Graduated	60	76	78.9	-	83.3	78.3	57.1
			Received GED	5	76	6.6	-	0.0	7.2	7.1
			Continued HS	6	76	7.9	-	0.0	8.7	28.6
			Dropped Out	5	76	6.6	-	16.7	5.8	7.1
		1998	Graduated	54	73	74.0	-	28.6	78.8	33.3
			Received GED	5	73	6.8	-	14.3	6.1	16.7
			Continued HS	7	73	9.6	-	28.6	7.6	16.7
			Dropped Out	7	73	9.6	-	28.6	7.6	33.3
093903	IOLA ISD	1999	Graduated	31	32	96.9	-	-	96.4	93.3
			Received GED	0	32	0.0	-	-	0.0	0.0
			Continued HS	1	32	3.1	-	-	3.6	6.7
			Dropped Out	0	32	0.0	-	-	0.0	0.0
		1998	Graduated	33	37	89.2	-	-	87.1	76.9
			Received GED	3	37	8.1	-	-	9.7	23.1
			Continued HS	1	37	2.7	-	-	3.2	0.0
			Dropped Out	0	37	0.0	-	-	0.0	0.0
243903	IOWA PARK CONS ISD	1999	Graduated	130	155	83.9	-	-	83.3	62.5
			Received GED	7	155	4.5	-	-	4.7	12.5
			Continued HS	6	155	3.9	-	-	4.0	12.5
			Dropped Out	12	155	7.7	-	-	8.0	12.5
		1998	Graduated	149	164	90.9	-	80.0	92.2	66.7
			Received GED	3	164	1.8	-	0.0	2.0	0.0
			Continued HS	7	164	4.3	-	0.0	3.9	11.1
			Dropped Out	5	164	3.0	-	20.0	2.0	22.2
208903	IRA ISD	1999	Graduated	13	13	100.0	-	-	100.0	-
			Received GED	0	13	0.0	-	-	0.0	-
			Continued HS	0	13	0.0	-	-	0.0	-
			Dropped Out	0	13	0.0	-	-	0.0	-
		1998	Graduated	12	13	92.3	-	-	91.7	-
			Received GED	0	13	0.0	-	-	0.0	-
			Continued HS	0	13	0.0	-	-	0.0	-
			Dropped Out	1	13	7.7	-	-	8.3	-
186903	IRAAN-SHEFFIELD ISD	1999	Graduated	41	61	67.2	-	52.4	83.3	30.8
			Received GED	15	61	24.6	-	28.6	13.9	50.0
			Continued HS	4	61	6.6	-	14.3	2.8	15.4
			Dropped Out	1	61	1.6	-	4.8	0.0	3.8
		1998	Graduated	36	51	70.6	-	71.4	77.8	52.4
			Received GED	9	51	17.6	-	19.0	11.1	28.6
			Continued HS	1	51	2.0	-	0.0	0.0	4.8
			Dropped Out	5	51	9.8	-	9.5	11.1	14.3
018906	IREDELL ISD	1999	Graduated	-	-	-	-	-	-	-
			Received GED	-	-	-	-	-	-	-
			Continued HS	-	-	-	-	-	-	-
			Dropped Out	-	-	-	-	-	-	-
		1998	Graduated	10	10	100.0	-	-	100.0	100.0
			Received GED	0	10	0.0	-	-	0.0	0.0
			Continued HS	0	10	0.0	-	-	0.0	0.0
			Dropped Out	0	10	0.0	-	-	0.0	0.0
118902	IRION CO ISD	1999	Graduated	24	24	100.0	-	100.0	100.0	100.0
			Received GED	0	24	0.0	-	0.0	0.0	0.0
			Continued HS	0	24	0.0	-	0.0	0.0	0.0
			Dropped Out	0	24	0.0	-	0.0	0.0	0.0

Note: A dash (-) indicates data are not reported to protect student anonymity.

Table 3. Longitudinal Dropout and Completion Rates, Grades 9-12, by Student Group, Classes of 1998 and 1999: District Listing

District Number	District	Class	Final Status	Number	Number in Cohort	Rate %				
						All Students	Afr. Am.	Hispanic	White	Econ. Dis.
	IRION CO ISD	1998	Graduated	23	24	95.8	-	-	95.2	100.0
			Received GED	0	24	0.0	-	-	0.0	0.0
			Continued HS	0	24	0.0	-	-	0.0	0.0
			Dropped Out	1	24	4.2	-	-	4.8	0.0
057912	IRVING ISD	1999	Graduated	1,123	1,434	78.3	84.3	62.8	84.5	68.2
			Received GED	68	1,434	4.7	3.6	4.6	5.7	3.8
			Continued HS	123	1,434	8.6	7.6	16.3	4.6	12.4
			Dropped Out	120	1,434	8.4	4.6	16.3	5.2	15.6
		1998	Graduated	1,092	1,420	76.9	74.6	63.3	83.0	65.5
			Received GED	65	1,420	4.6	5.4	4.6	4.7	4.9
			Continued HS	151	1,420	10.6	11.4	19.5	6.4	12.6
			Dropped Out	112	1,420	7.9	8.6	12.7	5.9	17.0
070907	ITALY ISD	1999	Graduated	41	45	91.1	80.0	100.0	93.3	100.0
			Received GED	3	45	6.7	10.0	0.0	6.7	0.0
			Continued HS	0	45	0.0	0.0	0.0	0.0	0.0
			Dropped Out	1	45	2.2	10.0	0.0	0.0	0.0
		1998	Graduated	45	53	84.9	90.9	80.0	86.1	72.7
			Received GED	2	53	3.8	0.0	0.0	5.6	4.5
			Continued HS	4	53	7.5	0.0	0.0	8.3	13.6
			Dropped Out	2	53	3.8	9.1	20.0	0.0	9.1
109907	ITASCA ISD	1999	Graduated	37	41	90.2	100.0	91.7	85.0	88.2
			Received GED	3	41	7.3	0.0	0.0	15.0	11.8
			Continued HS	1	41	2.4	0.0	8.3	0.0	0.0
			Dropped Out	0	41	0.0	0.0	0.0	0.0	0.0
		1998	Graduated	34	34	100.0	100.0	100.0	100.0	100.0
			Received GED	0	34	0.0	0.0	0.0	0.0	0.0
			Continued HS	0	34	0.0	0.0	0.0	0.0	0.0
			Dropped Out	0	34	0.0	0.0	0.0	0.0	0.0
119902	JACKSBORO ISD	1999	Graduated	74	79	93.7	-	87.5	94.2	88.9
			Received GED	0	79	0.0	-	0.0	0.0	0.0
			Continued HS	2	79	2.5	-	12.5	1.4	0.0
			Dropped Out	3	79	3.8	-	0.0	4.3	11.1
		1998	Graduated	68	76	89.5	-	75.0	91.2	62.5
			Received GED	2	76	2.6	-	0.0	2.9	0.0
			Continued HS	1	76	1.3	-	0.0	1.5	12.5
			Dropped Out	5	76	6.6	-	25.0	4.4	25.0
037904	JACKSONVILLE ISD	1999	Graduated	232	274	84.7	90.2	59.4	87.3	70.3
			Received GED	13	274	4.7	3.3	6.3	5.0	9.5
			Continued HS	7	274	2.6	3.3	3.1	2.2	4.1
			Dropped Out	22	274	8.0	3.3	31.3	5.5	16.2
		1998	Graduated	237	295	80.3	87.3	60.0	81.0	76.4
			Received GED	14	295	4.7	3.2	3.3	5.5	4.2
			Continued HS	9	295	3.1	1.6	10.0	2.5	4.2
			Dropped Out	35	295	11.9	7.9	26.7	11.0	15.3
246907	JARRELL ISD	1999	Graduated	30	34	88.2	-	90.0	87.5	80.0
			Received GED	0	34	0.0	-	0.0	0.0	0.0
			Continued HS	0	34	0.0	-	0.0	0.0	0.0
			Dropped Out	4	34	11.8	-	10.0	12.5	20.0
		1998	Graduated	37	41	90.2	-	80.0	91.4	75.0
			Received GED	1	41	2.4	-	0.0	2.9	0.0
			Continued HS	2	41	4.9	-	20.0	2.9	25.0
			Dropped Out	1	41	2.4	-	0.0	2.9	0.0
121904	JASPER ISD	1999	Graduated	155	181	85.6	87.7	33.3	88.7	74.1
			Received GED	5	181	2.8	4.6	0.0	1.9	3.7
			Continued HS	9	181	5.0	3.1	22.2	4.7	7.4
			Dropped Out	12	181	6.6	4.6	44.4	4.7	14.8
		1998	Graduated	166	196	84.7	87.0	88.9	82.7	83.1
			Received GED	14	196	7.1	3.9	11.1	9.1	8.5
			Continued HS	3	196	1.5	1.3	0.0	1.8	0.0
			Dropped Out	13	196	6.6	7.8	0.0	6.4	8.5

Note: A dash (-) indicates data are not reported to protect student anonymity.

Table 3. Longitudinal Dropout and Completion Rates, Grades 9-12, by Student Group, Classes of 1998 and 1999: District Listing

District Number	District	Class	Final Status	Number	Number in Cohort	Rate %				
						All Students	Afr. Am.	Hispanic	White	Econ. Dis.
132902	JAYTON-GIRARD ISD	1999	Graduated	16	17	94.1	-	-	92.3	100.0
			Received GED	0	17	0.0	-	-	0.0	0.0
			Continued HS	1	17	5.9	-	-	7.7	0.0
			Dropped Out	0	17	0.0	-	-	0.0	0.0
		1998	Graduated	20	21	95.2	-	100.0	100.0	90.0
			Received GED	0	21	0.0	-	0.0	0.0	0.0
			Continued HS	0	21	0.0	-	0.0	0.0	0.0
			Dropped Out	1	21	4.8	-	0.0	0.0	10.0
155901	JEFFERSON ISD	1999	Graduated	1	22	4.5	0.0	-	0.0	0.0
			Received GED	8	22	36.4	25.0	-	46.2	33.3
			Continued HS	2	22	9.1	0.0	-	15.4	0.0
			Dropped Out	11	22	50.0	75.0	-	38.5	66.7
		1998	Graduated	69	90	76.7	81.6	-	70.7	76.3
			Received GED	7	90	7.8	6.1	-	9.8	7.9
			Continued HS	3	90	3.3	4.1	-	2.4	2.6
			Dropped Out	11	90	12.2	8.2	-	17.1	13.2
124901	JIM HOGG COUNTY ISD	1999	Graduated	80	88	90.9	-	92.8	60.0	92.4
			Received GED	4	88	4.5	-	3.6	20.0	4.5
			Continued HS	2	88	2.3	-	1.2	20.0	3.0
			Dropped Out	2	88	2.3	-	2.4	0.0	0.0
		1998	Graduated	72	84	85.7	-	86.4	-	83.3
			Received GED	5	84	6.0	-	4.9	-	7.4
			Continued HS	0	84	0.0	-	0.0	-	0.0
			Dropped Out	7	84	8.3	-	8.6	-	9.3
221911	JIM NED CONS ISD	1999	Graduated	59	65	90.8	-	-	93.5	62.5
			Received GED	3	65	4.6	-	-	3.2	12.5
			Continued HS	1	65	1.5	-	-	1.6	0.0
			Dropped Out	2	65	3.1	-	-	1.6	25.0
		1998	Graduated	58	64	90.6	-	57.1	94.6	69.2
			Received GED	3	64	4.7	-	14.3	3.6	15.4
			Continued HS	2	64	3.1	-	28.6	0.0	15.4
			Dropped Out	1	64	1.6	-	0.0	1.8	0.0
210902	JOAQUIN ISD	1999	Graduated	31	41	75.6	-	-	75.0	57.1
			Received GED	1	41	2.4	-	-	2.8	0.0
			Continued HS	3	41	7.3	-	-	8.3	14.3
			Dropped Out	6	41	14.6	-	-	13.9	28.6
		1998	Graduated	39	47	83.0	-	-	82.2	57.1
			Received GED	0	47	0.0	-	-	0.0	0.0
			Continued HS	0	47	0.0	-	-	0.0	0.0
			Dropped Out	8	47	17.0	-	-	17.8	42.9
015808	JOHN H WOOD CHARTER SCHOOL	1999	Graduated	-	-	-	-	-	-	-
			Received GED	-	-	-	-	-	-	-
			Continued HS	-	-	-	-	-	-	-
			Dropped Out	-	-	-	-	-	-	-
		1998	Graduated	-	-	-	-	-	-	-
			Received GED	-	-	-	-	-	-	-
			Continued HS	-	-	-	-	-	-	-
			Dropped Out	-	-	-	-	-	-	-
016901	JOHNSON CITY ISD	1999	Graduated	39	47	83.0	-	37.5	92.3	71.4
			Received GED	1	47	2.1	-	0.0	2.6	0.0
			Continued HS	5	47	10.6	-	37.5	5.1	14.3
			Dropped Out	2	47	4.3	-	25.0	0.0	14.3
		1998	Graduated	39	43	90.7	-	90.0	90.9	-
			Received GED	1	43	2.3	-	0.0	3.0	-
			Continued HS	1	43	2.3	-	10.0	0.0	-
			Dropped Out	2	43	4.7	-	0.0	6.1	-
050909	JONESBORO ISD	1999	Graduated	16	18	88.9	-	-	88.2	-
			Received GED	1	18	5.6	-	-	5.9	-
			Continued HS	1	18	5.6	-	-	5.9	-
			Dropped Out	0	18	0.0	-	-	0.0	-

Note: A dash (-) indicates data are not reported to protect student anonymity.

Table 3. Longitudinal Dropout and Completion Rates, Grades 9-12, by Student Group, Classes of 1998 and 1999: District Listing

District Number	District	Class	Final Status	Number	Number in Cohort	Rate %				
						All Students	Afr. Am.	Hispanic	White	Econ. Dis.
126905	JONESBORO ISD	1998	Graduated	23	23	100.0	-	-	100.0	-
			Received GED	0	23	0.0	-	-	0.0	-
			Continued HS	0	23	0.0	-	-	0.0	-
			Dropped Out	0	23	0.0	-	-	0.0	-
126905	JOSHUA ISD	1999	Graduated	161	217	74.2	-	68.4	74.9	55.6
			Received GED	9	217	4.1	-	5.3	4.1	0.0
			Continued HS	21	217	9.7	-	21.1	8.2	16.7
			Dropped Out	26	217	12.0	-	5.3	12.8	27.8
007902	JOURDANTON ISD	1998	Graduated	207	249	83.1	-	86.7	82.7	67.3
			Received GED	3	249	1.2	-	0.0	1.3	0.0
			Continued HS	13	249	5.2	-	6.7	5.2	14.3
			Dropped Out	26	249	10.4	-	6.7	10.8	18.4
007902	JOURDANTON ISD	1999	Graduated	65	80	81.3	-	65.9	100.0	77.4
			Received GED	3	80	3.8	-	6.8	0.0	6.5
			Continued HS	5	80	6.3	-	11.4	0.0	3.2
			Dropped Out	7	80	8.8	-	15.9	0.0	12.9
007902	JOURDANTON ISD	1998	Graduated	65	72	90.3	-	76.0	97.8	83.3
			Received GED	1	72	1.4	-	4.0	0.0	5.6
			Continued HS	4	72	5.6	-	16.0	0.0	11.1
			Dropped Out	2	72	2.8	-	4.0	2.2	0.0
015916	JUDSON ISD	1999	Graduated	643	840	76.5	77.1	66.1	82.0	63.3
			Received GED	26	840	3.1	1.1	4.5	3.4	6.3
			Continued HS	92	840	11.0	13.8	17.1	5.8	16.4
			Dropped Out	79	840	9.4	8.0	12.2	8.8	14.1
015916	JUDSON ISD	1998	Graduated	683	925	73.8	77.6	62.2	78.6	58.6
			Received GED	51	925	5.5	4.3	6.7	5.6	5.3
			Continued HS	100	925	10.8	9.5	16.0	8.8	16.4
			Dropped Out	91	925	9.8	8.6	15.1	7.0	19.7
134901	JUNCTION ISD	1999	Graduated	38	48	79.2	-	66.7	83.3	55.6
			Received GED	2	48	4.2	-	0.0	5.6	11.1
			Continued HS	4	48	8.3	-	25.0	2.8	0.0
			Dropped Out	4	48	8.3	-	8.3	8.3	33.3
134901	JUNCTION ISD	1998	Graduated	40	47	85.1	-	90.0	83.8	75.0
			Received GED	1	47	2.1	-	0.0	2.7	0.0
			Continued HS	2	47	4.3	-	0.0	5.4	0.0
			Dropped Out	4	47	8.5	-	10.0	8.1	25.0
102901	KARNACK ISD	1999	Graduated	26	33	78.8	85.0	-	66.7	75.0
			Received GED	1	33	3.0	0.0	-	8.3	4.2
			Continued HS	1	33	3.0	0.0	-	8.3	4.2
			Dropped Out	5	33	15.2	15.0	-	16.7	16.7
102901	KARNACK ISD	1998	Graduated	28	31	90.3	96.2	-	-	91.7
			Received GED	1	31	3.2	3.8	-	-	4.2
			Continued HS	0	31	0.0	0.0	-	-	0.0
			Dropped Out	2	31	6.5	0.0	-	-	4.2
128901	KARNES CITY ISD	1999	Graduated	48	56	85.7	-	81.5	89.7	82.6
			Received GED	2	56	3.6	-	3.7	3.4	4.3
			Continued HS	2	56	3.6	-	7.4	0.0	0.0
			Dropped Out	4	56	7.1	-	7.4	6.9	13.0
128901	KARNES CITY ISD	1998	Graduated	63	68	92.6	-	85.7	97.3	91.3
			Received GED	1	68	1.5	-	0.0	2.7	0.0
			Continued HS	1	68	1.5	-	3.6	0.0	0.0
			Dropped Out	3	68	4.4	-	10.7	0.0	8.7
101914	KATY ISD	1999	Graduated	1,771	1,967	90.0	82.4	78.7	92.1	74.0
			Received GED	64	1,967	3.3	2.0	4.4	3.4	5.7
			Continued HS	83	1,967	4.2	12.7	10.8	2.7	11.4
			Dropped Out	49	1,967	2.5	2.9	6.0	1.9	8.9
101914	KATY ISD	1998	Graduated	1,406	1,567	89.7	87.1	78.0	91.2	77.0
			Received GED	71	1,567	4.5	1.6	7.1	4.6	3.4
			Continued HS	63	1,567	4.0	6.5	11.3	3.0	11.5
			Dropped Out	27	1,567	1.7	4.8	3.6	1.3	8.0

Note: A dash (-) indicates data are not reported to protect student anonymity.

Table 3. Longitudinal Dropout and Completion Rates, Grades 9-12, by Student Group, Classes of 1998 and 1999: District Listing

District Number	District	Class	Final Status	Number	Number in Cohort	Rate %				
						All Students	Afr. Am.	Hispanic	White	Econ. Dis.
129903	KAUFMAN ISD	1999	Graduated	136	165	82.4	69.2	84.6	83.1	78.8
			Received GED	11	165	6.7	0.0	0.0	8.9	0.0
			Continued HS	9	165	5.5	15.4	11.5	3.2	12.1
			Dropped Out	9	165	5.5	15.4	3.8	4.8	9.1
		1998	Graduated	126	154	81.8	92.3	82.1	80.5	79.2
			Received GED	11	154	7.1	0.0	0.0	9.7	0.0
			Continued HS	12	154	7.8	7.7	14.3	6.2	16.7
			Dropped Out	5	154	3.2	0.0	3.6	3.5	4.2
126906	KEENE ISD	1999	Graduated	27	34	79.4	-	100.0	58.8	88.9
			Received GED	6	34	17.6	-	0.0	35.3	11.1
			Continued HS	0	34	0.0	-	0.0	0.0	0.0
			Dropped Out	1	34	2.9	-	0.0	5.9	0.0
		1998	Graduated	34	47	72.3	85.7	85.7	66.7	65.0
			Received GED	8	47	17.0	14.3	14.3	23.8	20.0
			Continued HS	2	47	4.3	0.0	0.0	0.0	10.0
			Dropped Out	3	47	6.4	0.0	0.0	9.5	5.0
220907	KELLER ISD	1999	Graduated	756	872	86.7	88.6	81.1	87.5	63.0
			Received GED	27	872	3.1	0.0	1.9	3.4	3.7
			Continued HS	52	872	6.0	11.4	11.3	5.0	11.1
			Dropped Out	37	872	4.2	0.0	5.7	4.0	22.2
		1998	Graduated	595	697	85.4	91.3	73.7	86.4	69.0
			Received GED	19	697	2.7	4.3	2.6	2.3	3.4
			Continued HS	43	697	6.2	4.3	13.2	5.5	10.3
			Dropped Out	40	697	5.7	0.0	10.5	5.8	17.2
129904	KEMP ISD	1999	Graduated	65	93	69.9	-	57.1	71.4	56.3
			Received GED	6	93	6.5	-	14.3	6.0	6.3
			Continued HS	8	93	8.6	-	14.3	8.3	12.5
			Dropped Out	14	93	15.1	-	14.3	14.3	25.0
		1998	Graduated	90	112	80.4	-	-	82.5	50.0
			Received GED	7	112	6.3	-	-	5.8	11.1
			Continued HS	7	112	6.3	-	-	5.8	11.1
			Dropped Out	8	112	7.1	-	-	5.8	27.8
128902	KENEDY ISD (Karnes Co.)	1999	Graduated	89	114	78.1	-	73.1	90.3	67.9
			Received GED	4	114	3.5	-	2.6	3.2	5.4
			Continued HS	4	114	3.5	-	2.6	6.5	1.8
			Dropped Out	17	114	14.9	-	21.8	0.0	25.0
		1998	Graduated	31	53	58.5	-	51.3	76.9	55.3
			Received GED	4	53	7.5	-	5.1	15.4	7.9
			Continued HS	2	53	3.8	-	5.1	0.0	2.6
			Dropped Out	16	53	30.2	-	38.5	7.7	34.2
113906	KENNARD ISD	1999	Graduated	21	26	80.8	100.0	-	72.2	66.7
			Received GED	2	26	7.7	0.0	-	11.1	11.1
			Continued HS	0	26	0.0	0.0	-	0.0	0.0
			Dropped Out	3	26	11.5	0.0	-	16.7	22.2
		1998	Graduated	20	26	76.9	87.5	-	76.5	88.9
			Received GED	4	26	15.4	12.5	-	11.8	0.0
			Continued HS	0	26	0.0	0.0	-	0.0	0.0
			Dropped Out	2	26	7.7	0.0	-	11.8	11.1
220914	KENNE DALE ISD	1999	Graduated	121	134	90.3	90.9	92.3	89.8	71.4
			Received GED	8	134	6.0	0.0	0.0	7.4	0.0
			Continued HS	4	134	3.0	9.1	0.0	2.8	14.3
			Dropped Out	1	134	0.7	0.0	7.7	0.0	14.3
		1998	Graduated	124	133	93.2	100.0	94.1	91.7	100.0
			Received GED	4	133	3.0	0.0	0.0	4.2	0.0
			Continued HS	3	133	2.3	0.0	5.9	2.1	0.0
			Dropped Out	2	133	1.5	0.0	0.0	2.1	0.0
175907	KERENS ISD	1999	Graduated	32	41	78.0	84.6	-	75.0	71.4
			Received GED	2	41	4.9	0.0	-	7.1	0.0
			Continued HS	3	41	7.3	7.7	-	7.1	14.3
			Dropped Out	4	41	9.8	7.7	-	10.7	14.3

Note: A dash (-) indicates data are not reported to protect student anonymity.

Table 3. Longitudinal Dropout and Completion Rates, Grades 9-12, by Student Group, Classes of 1998 and 1999: District Listing

District Number	District	Class	Final Status	Number	Number in Cohort	Rate %					
						All Students	Afr. Am.	Hispanic	White	Econ. Dis.	
	KERENS ISD	1998	Graduated	48	57	84.2	78.3	-	87.9	80.0	
			Received GED	1	57	1.8	0.0	-	3.0	0.0	
			Continued HS	4	57	7.0	13.0	-	3.0	10.0	
			Dropped Out	4	57	7.0	8.7	-	6.1	10.0	
248901	KERMIT ISD	1999	Graduated	87	91	95.6	-	98.0	92.1	96.8	
			Received GED	3	91	3.3	-	0.0	7.9	3.2	
			Continued HS	1	91	1.1	-	2.0	0.0	0.0	
			Dropped Out	0	91	0.0	-	0.0	0.0	0.0	
			1998	Graduated	87	88	98.9	-	100.0	97.6	100.0
				Received GED	0	88	0.0	-	0.0	0.0	0.0
				Continued HS	1	88	1.1	-	0.0	2.4	0.0
				Dropped Out	0	88	0.0	-	0.0	0.0	0.0
133903	KERRVILLE ISD	1999	Graduated	291	366	79.5	57.1	58.6	86.7	67.6	
			Received GED	20	366	5.5	42.9	4.6	4.8	10.8	
			Continued HS	21	366	5.7	0.0	18.4	1.9	5.4	
			Dropped Out	34	366	9.3	0.0	18.4	6.7	16.2	
			1998	Graduated	250	311	80.4	75.0	67.1	85.5	67.3
				Received GED	10	311	3.2	0.0	3.9	3.2	5.5
				Continued HS	27	311	8.7	12.5	13.2	6.4	12.7
				Dropped Out	24	311	7.7	12.5	15.8	5.0	14.5
092902	KILGORE ISD	1999	Graduated	209	286	73.1	79.2	33.3	73.6	53.8	
			Received GED	25	286	8.7	2.1	11.1	10.1	9.6	
			Continued HS	25	286	8.7	8.3	33.3	7.9	26.9	
			Dropped Out	27	286	9.4	10.4	22.2	8.4	9.6	
			1998	Graduated	198	288	68.8	55.7	77.8	72.0	44.6
				Received GED	25	288	8.7	1.6	0.0	11.0	8.9
				Continued HS	45	288	15.6	26.2	11.1	12.8	35.7
				Dropped Out	20	288	6.9	16.4	11.1	4.1	10.7
014906	KILLEEN ISD	1999	Graduated	1,184	1,534	77.2	75.0	76.2	78.6	65.6	
			Received GED	72	1,534	4.7	3.3	3.4	6.8	5.1	
			Continued HS	125	1,534	8.1	11.0	8.4	5.8	17.9	
			Dropped Out	153	1,534	10.0	10.8	11.9	8.9	11.5	
			1998	Graduated	1,105	1,440	76.7	78.0	74.1	76.3	64.3
				Received GED	85	1,440	5.9	3.1	5.8	8.8	7.2
				Continued HS	108	1,440	7.5	7.8	7.8	7.3	14.7
				Dropped Out	142	1,440	9.9	11.1	12.3	7.6	13.8
137901	KINGSVILLE ISD	1999	Graduated	242	320	75.6	77.8	71.4	85.2	71.3	
			Received GED	7	320	2.2	0.0	2.3	2.5	3.3	
			Continued HS	42	320	13.1	11.1	16.1	6.2	15.6	
			Dropped Out	29	320	9.1	11.1	10.1	6.2	9.8	
			1998	Graduated	248	312	79.5	57.1	75.5	90.8	64.5
				Received GED	4	312	1.3	0.0	1.4	1.1	1.8
				Continued HS	46	312	14.7	28.6	17.5	6.9	24.5
				Dropped Out	14	312	4.5	14.3	5.7	1.1	9.1
121905	KIRBYVILLE ISD	1999	Graduated	110	124	88.7	90.9	-	89.0	90.9	
			Received GED	2	124	1.6	0.0	-	2.0	3.0	
			Continued HS	10	124	8.1	0.0	-	9.0	3.0	
			Dropped Out	2	124	1.6	9.1	-	0.0	3.0	
			1998	Graduated	120	131	91.6	87.5	-	91.9	90.0
				Received GED	1	131	0.8	0.0	-	0.9	0.0
				Continued HS	3	131	2.3	6.3	-	1.8	6.7
				Dropped Out	7	131	5.3	6.3	-	5.4	3.3
101915	KLEIN ISD	1999	Graduated	1,849	2,155	85.8	80.5	77.0	88.4	77.1	
			Received GED	77	2,155	3.6	3.4	1.6	4.1	4.2	
			Continued HS	144	2,155	6.7	10.7	14.8	4.3	9.6	
			Dropped Out	85	2,155	3.9	5.3	6.6	3.3	9.0	
			1998	Graduated	1,708	2,084	82.0	74.2	67.2	84.9	63.5
				Received GED	70	2,084	3.4	0.5	2.9	4.0	2.6
				Continued HS	166	2,084	8.0	16.0	18.4	5.3	18.6
				Dropped Out	140	2,084	6.7	9.4	11.5	5.7	15.4

Note: A dash (-) indicates data are not reported to protect student anonymity.

Table 3. Longitudinal Dropout and Completion Rates, Grades 9-12, by Student Group, Classes of 1998 and 1999: District Listing

District Number	District	Class	Final Status	Number	Number in Cohort	Rate %				
						All Students	Afr. Am.	Hispanic	White	Econ. Dis.
058905	KLONDIKE ISD	1999	Graduated	19	19	100.0	-	-	100.0	-
			Received GED	0	19	0.0	-	-	0.0	-
			Continued HS	0	19	0.0	-	-	0.0	-
			Dropped Out	0	19	0.0	-	-	0.0	-
		1998	Graduated	10	10	100.0	-	-	100.0	-
			Received GED	0	10	0.0	-	-	0.0	-
			Continued HS	0	10	0.0	-	-	0.0	-
			Dropped Out	0	10	0.0	-	-	0.0	-
232901	KNIPPA ISD	1999	Graduated	12	14	85.7	-	-	88.9	-
			Received GED	2	14	14.3	-	-	11.1	-
			Continued HS	0	14	0.0	-	-	0.0	-
			Dropped Out	0	14	0.0	-	-	0.0	-
		1998	Graduated	14	15	93.3	-	100.0	88.9	100.0
			Received GED	0	15	0.0	-	0.0	0.0	0.0
			Continued HS	1	15	6.7	-	0.0	11.1	0.0
			Dropped Out	0	15	0.0	-	0.0	0.0	0.0
138902	KNOX CITY-O'BRIEN ISD	1999	Graduated	20	22	90.9	-	90.9	90.0	85.7
			Received GED	0	22	0.0	-	0.0	0.0	0.0
			Continued HS	0	22	0.0	-	0.0	0.0	0.0
			Dropped Out	2	22	9.1	-	9.1	10.0	14.3
		1998	Graduated	16	22	72.7	-	62.5	78.6	58.3
			Received GED	1	22	4.5	-	0.0	7.1	0.0
			Continued HS	0	22	0.0	-	0.0	0.0	0.0
			Dropped Out	5	22	22.7	-	37.5	14.3	41.7
018907	KOPPERL ISD	1999	Graduated	26	27	96.3	-	-	96.0	-
			Received GED	0	27	0.0	-	-	0.0	-
			Continued HS	1	27	3.7	-	-	4.0	-
			Dropped Out	0	27	0.0	-	-	0.0	-
		1998	Graduated	-	-	-	-	-	-	-
			Received GED	-	-	-	-	-	-	-
			Continued HS	-	-	-	-	-	-	-
			Dropped Out	-	-	-	-	-	-	-
100903	KOUNTZE ISD	1999	Graduated	86	100	86.0	75.0	-	88.2	77.8
			Received GED	1	100	1.0	0.0	-	0.0	0.0
			Continued HS	1	100	1.0	0.0	-	1.2	0.0
			Dropped Out	12	100	12.0	25.0	-	10.6	22.2
		1998	Graduated	52	72	72.2	80.0	-	70.5	62.5
			Received GED	6	72	8.3	0.0	-	9.8	12.5
			Continued HS	4	72	5.6	0.0	-	6.6	6.3
			Dropped Out	10	72	13.9	20.0	-	13.1	18.8
219905	KRESS ISD	1999	Graduated	28	32	87.5	-	85.7	88.9	88.2
			Received GED	0	32	0.0	-	0.0	0.0	0.0
			Continued HS	0	32	0.0	-	0.0	0.0	0.0
			Dropped Out	4	32	12.5	-	14.3	11.1	11.8
		1998	Graduated	21	23	91.3	-	80.0	100.0	83.3
			Received GED	0	23	0.0	-	0.0	0.0	0.0
			Continued HS	1	23	4.3	-	10.0	0.0	8.3
			Dropped Out	1	23	4.3	-	10.0	0.0	8.3
061905	KRUM ISD	1999	Graduated	66	73	90.4	-	-	92.4	83.3
			Received GED	2	73	2.7	-	-	3.0	0.0
			Continued HS	1	73	1.4	-	-	1.5	0.0
			Dropped Out	4	73	5.5	-	-	3.0	16.7
		1998	Graduated	40	52	76.9	-	16.7	84.8	0.0
			Received GED	4	52	7.7	-	0.0	8.7	20.0
			Continued HS	2	52	3.8	-	16.7	2.2	20.0
			Dropped Out	6	52	11.5	-	66.7	4.3	60.0
031905	LA FERIA ISD	1999	Graduated	160	189	84.7	-	83.5	94.7	87.4
			Received GED	1	189	0.5	-	0.6	0.0	0.0
			Continued HS	17	189	9.0	-	9.4	5.3	7.4
			Dropped Out	11	189	5.8	-	6.5	0.0	5.2

Note: A dash (-) indicates data are not reported to protect student anonymity.

Table 3. Longitudinal Dropout and Completion Rates, Grades 9-12, by Student Group, Classes of 1998 and 1999: District Listing

District Number	District	Class	Final Status	Number	Number in Cohort	Rate %					
						All Students	Afr. Am.	Hispanic	White	Econ. Dis.	
075902	LA FERIA ISD	1998	Graduated	131	162	80.9	-	81.0	79.2	82.8	
			Received GED	3	162	1.9	-	1.5	4.2	1.0	
			Continued HS	20	162	12.3	-	12.4	12.5	8.1	
			Dropped Out	8	162	4.9	-	5.1	4.2	8.1	
108912	LA GRANGE ISD	1999	Graduated	116	135	85.9	90.9	80.0	86.2	65.4	
			Received GED	5	135	3.7	0.0	0.0	4.6	0.0	
			Continued HS	5	135	3.7	0.0	0.0	4.6	3.8	
			Dropped Out	9	135	6.7	9.1	20.0	4.6	30.8	
	108912	LA JOYA ISD	1998	Graduated	135	160	84.4	100.0	68.8	84.4	78.6
				Received GED	11	160	6.9	0.0	12.5	7.0	10.7
				Continued HS	6	160	3.8	0.0	6.3	3.9	3.6
				Dropped Out	8	160	5.0	0.0	12.5	4.7	7.1
084904	LA MARQUE ISD	1999	Graduated	699	860	81.3	-	81.3	81.8	81.9	
			Received GED	9	860	1.0	-	1.1	0.0	0.7	
			Continued HS	85	860	9.9	-	9.8	18.2	10.6	
			Dropped Out	67	860	7.8	-	7.9	0.0	6.8	
	084904	LA MARQUE ISD	1998	Graduated	572	779	73.4	-	73.4	-	73.8
				Received GED	6	779	0.8	-	0.8	-	0.5
				Continued HS	113	779	14.5	-	14.5	-	15.6
				Dropped Out	88	779	11.3	-	11.3	-	10.1
101916	LA MARQUE ISD	1999	Graduated	229	291	78.7	76.8	78.9	81.7	77.1	
			Received GED	17	291	5.8	4.9	0.0	9.8	4.3	
			Continued HS	27	291	9.3	11.9	10.5	3.7	12.9	
			Dropped Out	18	291	6.2	6.5	10.5	4.9	5.7	
	101916	LA MARQUE ISD	1998	Graduated	247	315	78.4	80.5	82.8	71.9	74.0
				Received GED	9	315	2.9	0.5	6.9	6.7	2.7
				Continued HS	21	315	6.7	8.7	0.0	4.5	9.6
				Dropped Out	38	315	12.1	10.3	10.3	16.9	13.7
107910	LA PORTE ISD	1999	Graduated	358	433	82.7	74.1	80.0	84.1	72.2	
			Received GED	29	433	6.7	11.1	3.5	7.3	2.8	
			Continued HS	24	433	5.5	3.7	8.2	5.1	13.9	
			Dropped Out	22	433	5.1	11.1	8.2	3.5	11.1	
	107910	LA PORTE ISD	1998	Graduated	369	480	76.9	83.3	74.2	76.6	72.4
				Received GED	41	480	8.5	4.2	10.1	8.9	10.3
				Continued HS	29	480	6.0	6.3	5.6	6.2	3.4
				Dropped Out	41	480	8.5	6.3	10.1	8.3	13.8
254902	LA POYNOR ISD	1999	Graduated	25	30	83.3	-	-	81.5	83.3	
			Received GED	1	30	3.3	-	-	3.7	0.0	
			Continued HS	2	30	6.7	-	-	7.4	0.0	
			Dropped Out	2	30	6.7	-	-	7.4	16.7	
	254902	LA POYNOR ISD	1998	Graduated	36	37	97.3	100.0	-	96.4	100.0
				Received GED	1	37	2.7	0.0	-	3.6	0.0
				Continued HS	0	37	0.0	0.0	-	0.0	0.0
				Dropped Out	0	37	0.0	0.0	-	0.0	0.0
161906	LA PRYOR ISD	1999	Graduated	0	5	0.0	-	0.0	-	0.0	
			Received GED	0	5	0.0	-	0.0	-	0.0	
			Continued HS	1	5	20.0	-	20.0	-	20.0	
			Dropped Out	4	5	80.0	-	80.0	-	80.0	
	161906	LA PRYOR ISD	1998	Graduated	30	32	93.8	-	93.1	-	91.3
				Received GED	0	32	0.0	-	0.0	-	0.0
				Continued HS	0	32	0.0	-	0.0	-	0.0
				Dropped Out	2	32	6.3	-	6.9	-	8.7
161906	LA VEGA ISD	1999	Graduated	97	137	70.8	81.3	71.4	65.8	66.7	
			Received GED	7	137	5.1	0.0	0.0	9.2	5.6	
			Continued HS	9	137	6.6	6.3	14.3	3.9	11.1	
			Dropped Out	24	137	17.5	12.5	14.3	21.1	16.7	
	161906	LA VEGA ISD	1998	Graduated	92	119	77.3	95.8	66.7	73.7	68.4
				Received GED	4	119	3.4	0.0	5.6	3.9	2.6
				Continued HS	8	119	6.7	4.2	5.6	7.9	15.8
				Dropped Out	15	119	12.6	0.0	22.2	14.5	13.2

Note: A dash (-) indicates data are not reported to protect student anonymity.

Table 3. Longitudinal Dropout and Completion Rates, Grades 9-12, by Student Group, Classes of 1998 and 1999: District Listing

District Number	District	Class	Final Status	Number	Number in Cohort	Rate %				
						All Students	Afr. Am.	Hispanic	White	Econ. Dis.
247903	LA VERNIA ISD	1999	Graduated	121	145	83.4	-	68.2	85.8	66.7
			Received GED	4	145	2.8	-	0.0	3.3	0.0
			Continued HS	7	145	4.8	-	4.5	5.0	4.8
			Dropped Out	13	145	9.0	-	27.3	5.8	28.6
		1998	Graduated	112	131	85.5	-	68.8	87.7	55.6
			Received GED	5	131	3.8	-	12.5	2.6	11.1
			Continued HS	4	131	3.1	-	0.0	3.5	0.0
			Dropped Out	10	131	7.6	-	18.8	6.1	33.3
108914	LA VILLA ISD	1999	Graduated	59	72	81.9	-	81.9	-	85.1
			Received GED	2	72	2.8	-	2.8	-	3.0
			Continued HS	4	72	5.6	-	5.6	-	6.0
			Dropped Out	7	72	9.7	-	9.7	-	6.0
		1998	Graduated	51	58	87.9	-	87.9	-	86.0
			Received GED	0	58	0.0	-	0.0	-	0.0
			Continued HS	1	58	1.7	-	1.7	-	2.0
			Dropped Out	6	58	10.3	-	10.3	-	12.0
015913	LACKLAND ISD	1999	Graduated	25	27	92.6	100.0	80.0	100.0	100.0
			Received GED	1	27	3.7	0.0	0.0	0.0	0.0
			Continued HS	0	27	0.0	0.0	0.0	0.0	0.0
			Dropped Out	1	27	3.7	0.0	20.0	0.0	0.0
		1998	Graduated	18	21	85.7	80.0	-	90.9	-
			Received GED	1	21	4.8	0.0	-	9.1	-
			Continued HS	2	21	9.5	20.0	-	0.0	-
			Dropped Out	0	21	0.0	0.0	-	0.0	-
227912	LAGO VISTA ISD	1999	Graduated	47	52	90.4	-	-	89.1	83.3
			Received GED	1	52	1.9	-	-	2.2	0.0
			Continued HS	2	52	3.8	-	-	4.3	0.0
			Dropped Out	2	52	3.8	-	-	4.3	16.7
		1998	Graduated	49	54	90.7	-	85.7	95.2	-
			Received GED	0	54	0.0	-	0.0	0.0	-
			Continued HS	4	54	7.4	-	14.3	2.4	-
			Dropped Out	1	54	1.9	-	0.0	2.4	-
061912	LAKE DALLAS ISD	1999	Graduated	112	128	87.5	-	100.0	86.0	66.7
			Received GED	5	128	3.9	-	0.0	4.4	22.2
			Continued HS	7	128	5.5	-	0.0	6.1	11.1
			Dropped Out	4	128	3.1	-	0.0	3.5	0.0
		1998	Graduated	124	136	91.2	-	85.7	92.4	80.0
			Received GED	4	136	2.9	-	0.0	2.5	20.0
			Continued HS	5	136	3.7	-	14.3	2.5	0.0
			Dropped Out	3	136	2.2	-	0.0	2.5	0.0
227913	LAKE TRAVIS ISD	1999	Graduated	204	233	87.6	-	76.5	88.7	69.2
			Received GED	7	233	3.0	-	5.9	2.8	0.0
			Continued HS	11	233	4.7	-	11.8	3.8	23.1
			Dropped Out	11	233	4.7	-	5.9	4.7	7.7
		1998	Graduated	151	175	86.3	-	80.0	87.3	55.6
			Received GED	3	175	1.7	-	0.0	1.9	0.0
			Continued HS	8	175	4.6	-	0.0	5.1	11.1
			Dropped Out	13	175	7.4	-	20.0	5.7	33.3
220910	LAKE WORTH ISD	1999	Graduated	76	100	76.0	83.3	72.7	77.0	76.5
			Received GED	2	100	2.0	0.0	0.0	3.3	1.2
			Continued HS	10	100	10.0	0.0	9.1	11.5	9.9
			Dropped Out	12	100	12.0	16.7	18.2	8.2	12.3
		1998	Graduated	61	90	67.8	50.0	65.0	69.8	56.8
			Received GED	3	90	3.3	0.0	0.0	4.8	2.3
			Continued HS	19	90	21.1	33.3	25.0	19.0	34.1
			Dropped Out	7	90	7.8	16.7	10.0	6.3	6.8
096908	LAKEVIEW ISD	1999	Graduated	4	5	80.0	-	-	-	-
			Received GED	0	5	0.0	-	-	-	-
			Continued HS	0	5	0.0	-	-	-	-
			Dropped Out	1	5	20.0	-	-	-	-

Note: A dash (-) indicates data are not reported to protect student anonymity.

Table 3. Longitudinal Dropout and Completion Rates, Grades 9-12, by Student Group, Classes of 1998 and 1999: District Listing

District Number	District	Class	Final Status	Number	Number in Cohort	Rate %				
						All Students	Afr. Am.	Hispanic	White	Econ. Dis.
079901	LAKEVIEW ISD	1998	Graduated	6	6	100.0	-	100.0	-	-
			Received GED	0	6	0.0	-	0.0	-	-
			Continued HS	0	6	0.0	-	0.0	-	-
			Dropped Out	0	6	0.0	-	0.0	-	-
079901	LAMAR CONSOLIDATED ISD	1999	Graduated	695	952	73.0	61.4	65.1	84.1	60.5
			Received GED	69	952	7.2	6.8	6.5	8.3	8.7
			Continued HS	86	952	9.0	18.2	11.7	3.4	12.2
			Dropped Out	102	952	10.7	13.6	16.7	4.1	18.6
		1998	Graduated	599	791	75.7	70.3	65.4	86.8	59.7
			Received GED	47	791	5.9	5.9	7.6	4.5	9.0
			Continued HS	77	791	9.7	11.9	13.5	5.7	13.3
			Dropped Out	68	791	8.6	11.9	13.5	3.0	18.0
058906	LAMESA ISD	1999	Graduated	124	171	72.5	70.0	64.2	89.1	67.9
			Received GED	12	171	7.0	20.0	7.5	3.6	7.1
			Continued HS	19	171	11.1	10.0	14.2	5.5	14.3
			Dropped Out	16	171	9.4	0.0	14.2	1.8	10.7
		1998	Graduated	134	190	70.5	88.9	55.2	95.4	62.1
			Received GED	15	190	7.9	0.0	10.3	4.6	4.5
			Continued HS	21	190	11.1	11.1	17.2	0.0	10.6
			Dropped Out	20	190	10.5	0.0	17.2	0.0	22.7
141901	LAMPASAS ISD	1999	Graduated	228	249	91.6	77.8	87.1	93.2	76.3
			Received GED	6	249	2.4	11.1	3.2	2.0	5.3
			Continued HS	6	249	2.4	11.1	6.5	1.5	10.5
			Dropped Out	9	249	3.6	0.0	3.2	3.4	7.9
		1998	Graduated	189	212	89.2	77.8	76.2	91.1	82.9
			Received GED	7	212	3.3	0.0	9.5	2.8	5.7
			Continued HS	10	212	4.7	22.2	4.8	3.9	2.9
			Dropped Out	6	212	2.8	0.0	9.5	2.2	8.6
057913	LANCASTER ISD	1999	Graduated	221	251	88.0	89.7	82.6	86.3	91.9
			Received GED	2	251	0.8	0.0	0.0	2.7	0.0
			Continued HS	13	251	5.2	5.8	4.3	4.1	1.2
			Dropped Out	15	251	6.0	4.5	13.0	6.8	7.0
		1998	Graduated	206	245	84.1	86.1	88.2	78.9	84.0
			Received GED	6	245	2.4	1.3	0.0	5.3	2.0
			Continued HS	15	245	6.1	9.3	0.0	1.3	4.0
			Dropped Out	18	245	7.3	3.3	11.8	14.5	10.0
201903	LANEVILLE ISD	1999	Graduated	12	16	75.0	76.9	-	-	70.0
			Received GED	0	16	0.0	0.0	-	-	0.0
			Continued HS	2	16	12.5	15.4	-	-	10.0
			Dropped Out	2	16	12.5	7.7	-	-	20.0
		1998	Graduated	17	19	89.5	90.9	-	83.3	80.0
			Received GED	0	19	0.0	0.0	-	0.0	0.0
			Continued HS	1	19	5.3	9.1	-	0.0	10.0
			Dropped Out	1	19	5.3	0.0	-	16.7	10.0
240901	LAREDO ISD	1999	Graduated	1,050	1,346	78.0	-	77.9	82.8	79.0
			Received GED	29	1,346	2.2	-	2.1	6.9	1.3
			Continued HS	139	1,346	10.3	-	10.3	10.3	11.1
			Dropped Out	128	1,346	9.5	-	9.7	0.0	8.7
		1998	Graduated	1,059	1,363	77.7	-	77.6	78.9	81.1
			Received GED	23	1,363	1.7	-	1.6	10.5	1.1
			Continued HS	115	1,363	8.4	-	8.6	0.0	8.1
			Dropped Out	166	1,363	12.2	-	12.2	10.5	9.6
113905	LATEXO ISD	1999	Graduated	36	37	97.3	-	-	97.1	-
			Received GED	1	37	2.7	-	-	2.9	-
			Continued HS	0	37	0.0	-	-	0.0	-
			Dropped Out	0	37	0.0	-	-	0.0	-
		1998	Graduated	26	31	83.9	-	-	92.6	50.0
			Received GED	2	31	6.5	-	-	7.4	12.5
			Continued HS	1	31	3.2	-	-	0.0	12.5
			Dropped Out	2	31	6.5	-	-	0.0	25.0

Note: A dash (-) indicates data are not reported to protect student anonymity.

Table 3. Longitudinal Dropout and Completion Rates, Grades 9-12, by Student Group, Classes of 1998 and 1999: District Listing

District Number	District	Class	Final Status	Number	Number in Cohort	Rate %				
						All Students	Afr. Am.	Hispanic	White	Econ. Dis.
185904	LAZBUDDIE ISD	1999	Graduated	18	19	94.7	-	100.0	92.3	88.9
			Received GED	0	19	0.0	-	0.0	0.0	0.0
			Continued HS	0	19	0.0	-	0.0	0.0	0.0
			Dropped Out	1	19	5.3	-	0.0	7.7	11.1
		1998	Graduated	14	14	100.0	-	100.0	100.0	100.0
			Received GED	0	14	0.0	-	0.0	0.0	0.0
			Continued HS	0	14	0.0	-	0.0	0.0	0.0
			Dropped Out	0	14	0.0	-	0.0	0.0	0.0
193902	LEAKEY ISD	1999	Graduated	23	28	82.1	-	100.0	76.2	78.6
			Received GED	4	28	14.3	-	0.0	19.0	21.4
			Continued HS	1	28	3.6	-	0.0	4.8	0.0
			Dropped Out	0	28	0.0	-	0.0	0.0	0.0
		1998	Graduated	18	24	75.0	-	83.3	70.6	80.0
			Received GED	3	24	12.5	-	0.0	17.6	0.0
			Continued HS	1	24	4.2	-	0.0	5.9	0.0
			Dropped Out	2	24	8.3	-	16.7	5.9	20.0
246913	LEANDER ISD	1999	Graduated	549	665	82.6	75.0	65.9	85.0	78.1
			Received GED	32	665	4.8	20.0	8.0	3.9	5.2
			Continued HS	53	665	8.0	5.0	17.0	6.9	11.5
			Dropped Out	31	665	4.7	0.0	9.1	4.3	5.2
		1998	Graduated	414	518	79.9	84.6	68.4	81.0	66.0
			Received GED	18	518	3.5	0.0	3.5	3.7	7.5
			Continued HS	38	518	7.3	0.0	12.3	6.9	9.4
			Dropped Out	48	518	9.3	15.4	15.8	8.5	17.0
090902	LEFORS ISD	1999	Graduated	11	12	91.7	-	-	91.7	-
			Received GED	0	12	0.0	-	-	0.0	-
			Continued HS	1	12	8.3	-	-	8.3	-
			Dropped Out	0	12	0.0	-	-	0.0	-
		1998	Graduated	12	12	100.0	-	-	100.0	-
			Received GED	0	12	0.0	-	-	0.0	-
			Continued HS	0	12	0.0	-	-	0.0	-
			Dropped Out	0	12	0.0	-	-	0.0	-
187906	LEGGETT ISD	1999	Graduated	20	24	83.3	83.3	-	85.7	90.0
			Received GED	2	24	8.3	0.0	-	7.1	10.0
			Continued HS	1	24	4.2	16.7	-	0.0	0.0
			Dropped Out	1	24	4.2	0.0	-	7.1	0.0
		1998	Graduated	12	15	80.0	-	-	90.0	60.0
			Received GED	1	15	6.7	-	-	10.0	0.0
			Continued HS	1	15	6.7	-	-	0.0	20.0
			Dropped Out	1	15	6.7	-	-	0.0	20.0
145911	LEON ISD	1999	Graduated	47	55	85.5	-	-	84.9	50.0
			Received GED	2	55	3.6	-	-	3.8	12.5
			Continued HS	1	55	1.8	-	-	1.9	12.5
			Dropped Out	5	55	9.1	-	-	9.4	25.0
		1998	Graduated	35	43	81.4	-	-	83.3	88.9
			Received GED	1	43	2.3	-	-	2.8	0.0
			Continued HS	1	43	2.3	-	-	0.0	0.0
			Dropped Out	6	43	14.0	-	-	13.9	11.1
074909	LEONARD ISD	1999	Graduated	47	55	85.5	-	-	86.0	58.3
			Received GED	2	55	3.6	-	-	4.0	8.3
			Continued HS	2	55	3.6	-	-	4.0	0.0
			Dropped Out	4	55	7.3	-	-	6.0	33.3
		1998	Graduated	51	62	82.3	-	-	82.8	66.7
			Received GED	1	62	1.6	-	-	1.7	0.0
			Continued HS	3	62	4.8	-	-	3.4	13.3
			Dropped Out	7	62	11.3	-	-	12.1	20.0
110902	LEVELLAND ISD	1999	Graduated	213	237	89.9	92.3	84.2	93.8	81.2
			Received GED	12	237	5.1	0.0	5.3	5.4	4.3
			Continued HS	5	237	2.1	7.7	3.2	0.8	5.8
			Dropped Out	7	237	3.0	0.0	7.4	0.0	8.7

Note: A dash (-) indicates data are not reported to protect student anonymity.

Table 3. Longitudinal Dropout and Completion Rates, Grades 9-12, by Student Group, Classes of 1998 and 1999: District Listing

District Number	District	Class	Final Status	Number	Number in Cohort	Rate %						
						All Students	Afr. Am.	Hispanic	White	Econ. Dis.		
201904	LEVELL AND I SD	1998	Graduated	169	209	80.9	50.0	72.4	90.5	58.7		
			Received GED	6	209	2.9	12.5	1.3	2.6	4.3		
			Continued HS	9	209	4.3	6.3	7.9	1.7	8.7		
			Dropped Out	25	209	12.0	31.3	18.4	5.2	28.3		
061902	LEVERETTS CHAPEL I SD	1999	Graduated	9	9	100.0	-	-	100.0	-		
			Received GED	0	9	0.0	-	-	0.0	-		
			Continued HS	0	9	0.0	-	-	0.0	-		
			Dropped Out	0	9	0.0	-	-	0.0	-		
061902	LEVERETTS CHAPEL I SD	1998	Graduated	11	11	100.0	-	-	100.0	-		
			Received GED	0	11	0.0	-	-	0.0	-		
			Continued HS	0	11	0.0	-	-	0.0	-		
			Dropped Out	0	11	0.0	-	-	0.0	-		
144902	LEXINGTON I SD	1999	Graduated	1,684	1,878	89.7	84.6	75.7	91.2	71.6		
			Received GED	57	1,878	3.0	0.9	5.3	3.0	8.6		
			Continued HS	92	1,878	4.9	13.7	13.2	3.6	13.6		
			Dropped Out	45	1,878	2.4	0.9	5.9	2.2	6.2		
		144902	LEXINGTON I SD	1998	Graduated	1,587	1,758	90.3	93.1	79.5	90.8	73.9
					Received GED	56	1,758	3.2	0.0	4.7	3.3	6.5
					Continued HS	57	1,758	3.2	3.0	6.3	3.0	15.2
					Dropped Out	58	1,758	3.3	4.0	9.4	2.8	4.3
246908	LIBERTY HILL I SD	1999	Graduated	58	67	86.6	100.0	-	86.8	78.6		
			Received GED	1	67	1.5	0.0	-	1.9	7.1		
			Continued HS	2	67	3.0	0.0	-	3.8	0.0		
			Dropped Out	6	67	9.0	0.0	-	7.5	14.3		
		246908	LIBERTY HILL I SD	1998	Graduated	47	59	79.7	88.9	-	78.7	62.5
					Received GED	4	59	6.8	11.1	-	6.4	25.0
					Continued HS	1	59	1.7	0.0	-	2.1	0.0
					Dropped Out	7	59	11.9	0.0	-	12.8	12.5
146906	LIBERTY I SD	1999	Graduated	66	80	82.5	-	66.7	84.3	63.6		
			Received GED	7	80	8.8	-	11.1	8.6	0.0		
			Continued HS	3	80	3.8	-	11.1	2.9	18.2		
			Dropped Out	4	80	5.0	-	11.1	4.3	18.2		
		146906	LIBERTY I SD	1998	Graduated	84	93	90.3	-	71.4	92.9	76.5
					Received GED	3	93	3.2	-	0.0	3.5	5.9
					Continued HS	3	93	3.2	-	0.0	2.4	5.9
					Dropped Out	3	93	3.2	-	28.6	1.2	11.8
019908	LIBERTY-EYLAU I SD	1999	Graduated	144	171	84.2	76.5	53.8	89.4	76.9		
			Received GED	2	171	1.2	0.0	0.0	1.6	0.0		
			Continued HS	6	171	3.5	11.8	0.0	1.6	0.0		
			Dropped Out	19	171	11.1	11.8	46.2	7.3	23.1		
		019908	LIBERTY-EYLAU I SD	1998	Graduated	109	147	74.1	68.8	58.3	77.7	63.6
					Received GED	10	147	6.8	3.1	8.3	7.8	6.1
					Continued HS	13	147	8.8	9.4	8.3	8.7	12.1
					Dropped Out	15	147	10.2	18.8	25.0	5.8	18.2
212903	LINDALE I SD	1999	Graduated	150	179	83.8	87.1	40.0	83.7	82.1		
			Received GED	14	179	7.8	2.9	40.0	9.6	8.9		
			Continued HS	9	179	5.0	8.6	0.0	2.9	7.1		
			Dropped Out	6	179	3.4	1.4	20.0	3.8	1.8		
		212903	LINDALE I SD	1998	Graduated	155	186	83.3	81.8	50.0	86.4	74.5
					Received GED	8	186	4.3	5.2	33.3	1.9	7.3
					Continued HS	15	186	8.1	6.5	0.0	9.7	14.5
					Dropped Out	8	186	4.3	6.5	16.7	1.9	3.6
201904	LEVELL AND I SD	1999	Graduated	187	199	94.0	100.0	100.0	93.1	82.4		
			Received GED	7	199	3.5	0.0	0.0	4.0	17.6		
			Continued HS	0	199	0.0	0.0	0.0	0.0	0.0		
			Dropped Out	5	199	2.5	0.0	0.0	2.9	0.0		
		201904	LEVELL AND I SD	1998	Graduated	182	199	91.5	77.8	100.0	91.6	64.7
					Received GED	4	199	2.0	11.1	0.0	1.7	0.0
					Continued HS	0	199	0.0	0.0	0.0	0.0	0.0
					Dropped Out	13	199	6.5	11.1	0.0	6.7	35.3

Note: A dash (-) indicates data are not reported to protect student anonymity.

Table 3. Longitudinal Dropout and Completion Rates, Grades 9-12, by Student Group, Classes of 1998 and 1999: District Listing

District Number	District	Class	Final Status	Number	Number in Cohort	Rate %				
						All Students	Afr. Am.	Hispanic	White	Econ. Dis.
034905	LINDEN-KILDARE CONS ISD	1999	Graduated	63	70	90.0	87.0	-	91.5	94.4
			Received GED	0	70	0.0	0.0	-	0.0	0.0
			Continued HS	2	70	2.9	4.3	-	2.1	0.0
			Dropped Out	5	70	7.1	8.7	-	6.4	5.6
		1998	Graduated	75	86	87.2	90.0	-	85.7	81.0
			Received GED	3	86	3.5	0.0	-	4.8	4.8
			Continued HS	0	86	0.0	0.0	-	0.0	0.0
			Dropped Out	8	86	9.3	10.0	-	9.5	14.3
049907	LINDSAY ISD	1999	Graduated	43	45	95.6	-	-	95.3	-
			Received GED	1	45	2.2	-	-	2.3	-
			Continued HS	0	45	0.0	-	-	0.0	-
			Dropped Out	1	45	2.2	-	-	2.3	-
		1998	Graduated	39	39	100.0	-	-	100.0	-
			Received GED	0	39	0.0	-	-	0.0	-
			Continued HS	0	39	0.0	-	-	0.0	-
			Dropped Out	0	39	0.0	-	-	0.0	-
072909	LINGLEVILLE ISD	1999	Graduated	14	16	87.5	-	83.3	90.0	100.0
			Received GED	1	16	6.3	-	0.0	10.0	0.0
			Continued HS	1	16	6.3	-	16.7	0.0	0.0
			Dropped Out	0	16	0.0	-	0.0	0.0	0.0
		1998	Graduated	11	13	84.6	-	-	90.0	-
			Received GED	0	13	0.0	-	-	0.0	-
			Continued HS	0	13	0.0	-	-	0.0	-
			Dropped Out	2	13	15.4	-	-	10.0	-
111902	LIPAN ISD	1999	Graduated	24	26	92.3	-	-	96.0	100.0
			Received GED	0	26	0.0	-	-	0.0	0.0
			Continued HS	1	26	3.8	-	-	4.0	0.0
			Dropped Out	1	26	3.8	-	-	0.0	0.0
		1998	Graduated	26	29	89.7	-	-	89.7	100.0
			Received GED	3	29	10.3	-	-	10.3	0.0
			Continued HS	0	29	0.0	-	-	0.0	0.0
			Dropped Out	0	29	0.0	-	-	0.0	0.0
181908	LITTLE CYPRESS-MAURICEVILLE CI	1999	Graduated	269	303	88.8	78.9	-	89.1	63.6
			Received GED	4	303	1.3	10.5	-	0.7	6.1
			Continued HS	12	303	4.0	5.3	-	4.0	15.2
			Dropped Out	18	303	5.9	5.3	-	6.2	15.2
		1998	Graduated	279	317	88.0	93.8	91.7	87.5	62.5
			Received GED	8	317	2.5	0.0	8.3	2.4	3.1
			Continued HS	11	317	3.5	6.3	0.0	3.5	12.5
			Dropped Out	19	317	6.0	0.0	0.0	6.6	21.9
061914	LITTLE ELM ISD	1999	Graduated	71	80	88.8	-	91.7	88.1	88.2
			Received GED	1	80	1.3	-	0.0	1.5	0.0
			Continued HS	3	80	3.8	-	0.0	4.5	0.0
			Dropped Out	5	80	6.3	-	8.3	6.0	11.8
		1998	Graduated	65	77	84.4	-	92.9	82.3	84.6
			Received GED	4	77	5.2	-	0.0	6.5	0.0
			Continued HS	5	77	6.5	-	7.1	6.5	15.4
			Dropped Out	3	77	3.9	-	0.0	4.8	0.0
140904	LITTLEFIELD ISD	1999	Graduated	101	127	79.5	75.0	66.7	96.2	74.3
			Received GED	4	127	3.1	0.0	5.3	1.9	2.9
			Continued HS	3	127	2.4	6.3	3.5	0.0	2.9
			Dropped Out	19	127	15.0	18.8	24.6	1.9	20.0
		1998	Graduated	75	107	70.1	69.2	50.0	91.1	54.8
			Received GED	5	107	4.7	0.0	8.3	2.2	2.4
			Continued HS	8	107	7.5	15.4	10.4	2.2	11.9
			Dropped Out	19	107	17.8	15.4	31.3	4.4	31.0
187907	LIVINGSTON ISD	1999	Graduated	177	246	72.0	77.8	71.4	71.1	71.2
			Received GED	19	246	7.7	0.0	0.0	9.5	5.1
			Continued HS	14	246	5.7	0.0	21.4	5.5	5.1
			Dropped Out	36	246	14.6	22.2	7.1	13.9	18.6

Note: A dash (-) indicates data are not reported to protect student anonymity.

Table 3. Longitudinal Dropout and Completion Rates, Grades 9-12, by Student Group, Classes of 1998 and 1999: District Listing

District Number	District	Class	Final Status	Number	Number in Cohort	Rate %				
						All Students	Afr. Am.	Hispanic	White	Econ. Dis.
150901	LIVINGSTON ISD	1998	Graduated	193	237	81.4	88.6	71.4	80.5	77.1
			Received GED	15	237	6.3	0.0	0.0	7.7	4.2
			Continued HS	14	237	5.9	5.7	14.3	5.6	8.3
			Dropped Out	15	237	6.3	5.7	14.3	6.2	10.4
150901	LLANO ISD	1999	Graduated	81	103	78.6	-	50.0	81.7	50.0
			Received GED	5	103	4.9	-	0.0	5.4	7.1
			Continued HS	2	103	1.9	-	0.0	2.2	7.1
			Dropped Out	15	103	14.6	-	50.0	10.8	35.7
028902	LOCKHART ISD	1998	Graduated	88	102	86.3	-	80.0	86.6	56.3
			Received GED	1	102	1.0	-	0.0	1.0	0.0
			Continued HS	2	102	2.0	-	0.0	2.1	6.3
			Dropped Out	11	102	10.8	-	20.0	10.3	37.5
028902	LOCKHART ISD	1999	Graduated	192	246	78.0	71.4	71.8	84.8	72.4
			Received GED	10	246	4.1	4.8	3.6	4.5	4.1
			Continued HS	23	246	9.3	4.8	14.5	5.4	9.2
			Dropped Out	21	246	8.5	19.0	10.0	5.4	14.3
077902	LOCKNEY ISD	1998	Graduated	179	219	81.7	95.7	75.8	84.5	67.3
			Received GED	12	219	5.5	4.3	5.5	5.8	7.3
			Continued HS	17	219	7.8	0.0	13.2	4.9	18.2
			Dropped Out	11	219	5.0	0.0	5.5	4.9	7.3
077902	LOCKNEY ISD	1999	Graduated	48	61	78.7	-	69.7	88.0	65.0
			Received GED	1	61	1.6	-	0.0	4.0	0.0
			Continued HS	2	61	3.3	-	6.1	0.0	5.0
			Dropped Out	10	61	16.4	-	24.2	8.0	30.0
160905	LOHN ISD	1998	Graduated	52	58	89.7	-	81.5	96.4	73.7
			Received GED	1	58	1.7	-	0.0	3.6	0.0
			Continued HS	1	58	1.7	-	3.7	0.0	5.3
			Dropped Out	4	58	6.9	-	14.8	0.0	21.1
160905	LOHN ISD	1999	Graduated	15	15	100.0	-	100.0	100.0	100.0
			Received GED	0	15	0.0	-	0.0	0.0	0.0
			Continued HS	0	15	0.0	-	0.0	0.0	0.0
			Dropped Out	0	15	0.0	-	0.0	0.0	0.0
141902	LOMETA ISD	1998	Graduated	11	12	91.7	-	-	90.0	85.7
			Received GED	0	12	0.0	-	-	0.0	0.0
			Continued HS	0	12	0.0	-	-	0.0	0.0
			Dropped Out	1	12	8.3	-	-	10.0	14.3
141902	LOMETA ISD	1999	Graduated	12	18	66.7	-	-	71.4	-
			Received GED	0	18	0.0	-	-	0.0	-
			Continued HS	5	18	27.8	-	-	28.6	-
			Dropped Out	1	18	5.6	-	-	0.0	-
116906	LONE OAK ISD	1998	Graduated	19	23	82.6	-	80.0	83.3	70.0
			Received GED	1	23	4.3	-	0.0	5.6	0.0
			Continued HS	1	23	4.3	-	0.0	5.6	10.0
			Dropped Out	2	23	8.7	-	20.0	5.6	20.0
116906	LONE OAK ISD	1999	Graduated	33	38	86.8	-	-	86.8	-
			Received GED	3	38	7.9	-	-	7.9	-
			Continued HS	2	38	5.3	-	-	5.3	-
			Dropped Out	0	38	0.0	-	-	0.0	-
092903	LONGVIEW ISD	1998	Graduated	48	51	94.1	-	-	94.1	80.0
			Received GED	1	51	2.0	-	-	2.0	0.0
			Continued HS	1	51	2.0	-	-	2.0	0.0
			Dropped Out	1	51	2.0	-	-	2.0	20.0
092903	LONGVIEW ISD	1999	Graduated	433	544	79.6	74.2	79.2	84.0	66.0
			Received GED	21	544	3.9	2.0	0.0	6.0	2.6
			Continued HS	32	544	5.9	9.4	8.3	2.6	10.9
			Dropped Out	58	544	10.7	14.3	12.5	7.5	20.5
092903	LONGVIEW ISD	1998	Graduated	371	493	75.3	71.3	57.6	82.6	64.5
			Received GED	23	493	4.7	3.4	0.0	7.4	2.0
			Continued HS	39	493	7.9	10.3	15.2	3.7	12.5
			Dropped Out	60	493	12.2	14.9	27.3	6.3	21.1

Note: A dash (-) indicates data are not reported to protect student anonymity.

Table 3. Longitudinal Dropout and Completion Rates, Grades 9-12, by Student Group, Classes of 1998 and 1999: District Listing

District Number	District	Class	Final Status	Number	Number in Cohort	Rate %				
						All Students	Afr. Am.	Hispanic	White	Econ. Dis.
083902	LOOP ISD	1999	Graduated	17	18	94.4	-	100.0	92.3	100.0
			Received GED	0	18	0.0	-	0.0	0.0	0.0
			Continued HS	1	18	5.6	-	0.0	7.7	0.0
			Dropped Out	0	18	0.0	-	0.0	0.0	0.0
		1998	Graduated	13	13	100.0	-	100.0	100.0	100.0
			Received GED	0	13	0.0	-	0.0	0.0	0.0
			Continued HS	0	13	0.0	-	0.0	0.0	0.0
			Dropped Out	0	13	0.0	-	0.0	0.0	0.0
168902	LORAINÉ ISD	1999	Graduated	13	14	92.9	-	88.9	-	100.0
			Received GED	0	14	0.0	-	0.0	-	0.0
			Continued HS	0	14	0.0	-	0.0	-	0.0
			Dropped Out	1	14	7.1	-	11.1	-	0.0
		1998	Graduated	10	12	83.3	-	83.3	83.3	83.3
			Received GED	0	12	0.0	-	0.0	0.0	0.0
			Continued HS	0	12	0.0	-	0.0	0.0	0.0
			Dropped Out	2	12	16.7	-	16.7	16.7	16.7
161907	LORENA ISD	1999	Graduated	92	100	92.0	-	83.3	92.4	-
			Received GED	6	100	6.0	-	16.7	5.4	-
			Continued HS	2	100	2.0	-	0.0	2.2	-
			Dropped Out	0	100	0.0	-	0.0	0.0	-
		1998	Graduated	85	100	85.0	-	100.0	84.1	66.7
			Received GED	2	100	2.0	-	0.0	2.3	0.0
			Continued HS	9	100	9.0	-	0.0	9.1	22.2
			Dropped Out	4	100	4.0	-	0.0	4.5	11.1
054902	LORENZO ISD	1999	Graduated	28	39	71.8	-	76.9	77.8	68.0
			Received GED	2	39	5.1	-	0.0	22.2	4.0
			Continued HS	0	39	0.0	-	0.0	0.0	0.0
			Dropped Out	9	39	23.1	-	23.1	0.0	28.0
		1998	Graduated	29	32	90.6	-	87.5	100.0	83.3
			Received GED	0	32	0.0	-	0.0	0.0	0.0
			Continued HS	0	32	0.0	-	0.0	0.0	0.0
			Dropped Out	3	32	9.4	-	12.5	0.0	16.7
031906	LOS FRESNOS CONS ISD	1999	Graduated	286	359	79.7	-	79.2	87.5	77.1
			Received GED	17	359	4.7	-	3.2	10.0	3.5
			Continued HS	48	359	13.4	-	15.0	2.5	16.9
			Dropped Out	8	359	2.2	-	2.6	0.0	2.5
		1998	Graduated	274	330	83.0	50.0	82.5	89.8	85.3
			Received GED	17	330	5.2	50.0	3.8	5.1	4.2
			Continued HS	32	330	9.7	0.0	11.0	5.1	8.9
			Dropped Out	7	330	2.1	0.0	2.7	0.0	1.6
241906	LOUISE ISD	1999	Graduated	36	44	81.8	-	85.7	79.3	90.9
			Received GED	1	44	2.3	-	0.0	3.4	0.0
			Continued HS	4	44	9.1	-	7.1	10.3	9.1
			Dropped Out	3	44	6.8	-	7.1	6.9	0.0
		1998	Graduated	27	33	81.8	-	42.9	92.0	55.6
			Received GED	1	33	3.0	-	0.0	4.0	0.0
			Continued HS	4	33	12.1	-	42.9	4.0	33.3
			Dropped Out	1	33	3.0	-	14.3	0.0	11.1
113903	LOVELADY ISD	1999	Graduated	37	38	97.4	100.0	-	96.8	83.3
			Received GED	1	38	2.6	0.0	-	3.2	16.7
			Continued HS	0	38	0.0	0.0	-	0.0	0.0
			Dropped Out	0	38	0.0	0.0	-	0.0	0.0
		1998	Graduated	45	46	97.8	100.0	-	97.4	100.0
			Received GED	0	46	0.0	0.0	-	0.0	0.0
			Continued HS	1	46	2.2	0.0	-	2.6	0.0
			Dropped Out	0	46	0.0	0.0	-	0.0	0.0
152901	LUBBOCK ISD	1999	Graduated	1,626	2,041	79.7	75.3	69.4	87.3	68.2
			Received GED	79	2,041	3.9	0.9	3.9	4.7	3.6
			Continued HS	141	2,041	6.9	10.6	9.4	4.5	8.7
			Dropped Out	195	2,041	9.6	13.2	17.4	3.5	19.5

Note: A dash (-) indicates data are not reported to protect student anonymity.

Table 3. Longitudinal Dropout and Completion Rates, Grades 9-12, by Student Group, Classes of 1998 and 1999: District Listing

District Number	District	Class	Final Status	Number	Number in Cohort	Rate %				
						All Students	Afr. Am.	Hispanic	White	Econ. Dis.
152906	LUBBOCK ISD	1998	Graduated	1,612	2,034	79.3	72.8	64.7	89.9	66.0
			Received GED	74	2,034	3.6	1.1	4.0	4.2	3.6
			Continued HS	138	2,034	6.8	14.5	11.0	2.2	8.4
			Dropped Out	210	2,034	10.3	11.6	20.2	3.7	22.0
152906	LUBBOCK-COOPER ISD	1999	Graduated	129	139	92.8	-	86.5	95.0	88.9
			Received GED	2	139	1.4	-	0.0	2.0	2.8
			Continued HS	6	139	4.3	-	10.8	2.0	5.6
			Dropped Out	2	139	1.4	-	2.7	1.0	2.8
127905	LUBBOCK-COOPER ISD	1998	Graduated	92	102	90.2	-	61.1	96.3	60.0
			Received GED	2	102	2.0	-	11.1	0.0	5.0
			Continued HS	5	102	4.9	-	22.2	1.2	20.0
			Dropped Out	3	102	2.9	-	5.6	2.4	15.0
127905	LUBBOCK-COOPER ISD	1999	Graduated	13	14	92.9	-	-	92.9	100.0
			Received GED	0	14	0.0	-	-	0.0	0.0
			Continued HS	0	14	0.0	-	-	0.0	0.0
			Dropped Out	1	14	7.1	-	-	7.1	0.0
127905	LUBBOCK-COOPER ISD	1998	Graduated	9	10	90.0	-	-	90.0	-
			Received GED	0	10	0.0	-	-	0.0	-
			Continued HS	0	10	0.0	-	-	0.0	-
			Dropped Out	1	10	10.0	-	-	10.0	-
003903	LUFKIN ISD	1999	Graduated	458	546	83.9	80.4	72.5	88.3	68.9
			Received GED	9	546	1.6	0.6	4.3	1.7	2.6
			Continued HS	42	546	7.7	11.7	8.7	5.2	9.9
			Dropped Out	37	546	6.8	7.3	14.5	4.8	18.5
003903	LUFKIN ISD	1998	Graduated	415	526	78.9	75.2	57.6	84.8	70.1
			Received GED	8	526	1.5	0.6	3.4	1.7	2.0
			Continued HS	41	526	7.8	8.3	15.3	6.3	6.8
			Dropped Out	62	526	11.8	15.9	23.7	7.3	21.1
028903	LULING ISD	1999	Graduated	71	98	72.4	57.1	62.5	82.4	62.2
			Received GED	3	98	3.1	0.0	7.5	0.0	8.1
			Continued HS	10	98	10.2	28.6	12.5	5.9	10.8
			Dropped Out	14	98	14.3	14.3	17.5	11.8	18.9
028903	LULING ISD	1998	Graduated	88	109	80.7	66.7	69.7	90.5	68.8
			Received GED	5	109	4.6	16.7	3.0	3.2	6.3
			Continued HS	5	109	4.6	0.0	6.1	3.2	3.1
			Dropped Out	11	109	10.1	16.7	21.2	3.2	21.9
100907	LUMBERTON ISD	1999	Graduated	218	243	89.7	-	100.0	89.7	79.2
			Received GED	8	243	3.3	-	0.0	3.4	4.2
			Continued HS	6	243	2.5	-	0.0	2.6	8.3
			Dropped Out	11	243	4.5	-	0.0	4.3	8.3
100907	LUMBERTON ISD	1998	Graduated	222	237	93.7	-	-	93.5	94.4
			Received GED	6	237	2.5	-	-	2.6	0.0
			Continued HS	4	237	1.7	-	-	1.7	0.0
			Dropped Out	5	237	2.1	-	-	2.2	5.6
245902	LYFORD CISD	1999	Graduated	105	136	77.2	-	76.0	100.0	80.0
			Received GED	1	136	0.7	-	0.8	0.0	1.1
			Continued HS	19	136	14.0	-	14.7	0.0	13.7
			Dropped Out	11	136	8.1	-	8.5	0.0	5.3
245902	LYFORD CISD	1998	Graduated	87	113	77.0	-	74.8	100.0	78.9
			Received GED	2	113	1.8	-	1.9	0.0	1.4
			Continued HS	11	113	9.7	-	10.7	0.0	8.5
			Dropped Out	13	113	11.5	-	12.6	0.0	11.3
007904	LYTLE ISD	1999	Graduated	70	80	87.5	-	85.4	88.9	82.4
			Received GED	0	80	0.0	-	0.0	0.0	0.0
			Continued HS	5	80	6.3	-	7.3	5.6	5.9
			Dropped Out	5	80	6.3	-	7.3	5.6	11.8
007904	LYTLE ISD	1998	Graduated	69	79	87.3	-	87.5	87.0	91.1
			Received GED	2	79	2.5	-	0.0	8.7	0.0
			Continued HS	4	79	5.1	-	5.4	4.3	4.4
			Dropped Out	4	79	5.1	-	7.1	0.0	4.4

Note: A dash (-) indicates data are not reported to protect student anonymity.

Table 3. Longitudinal Dropout and Completion Rates, Grades 9-12, by Student Group, Classes of 1998 and 1999: District Listing

District Number	District	Class	Final Status	Number	Number in Cohort	Rate %				
						All Students	Afr. Am.	Hispanic	White	Econ. Dis.
129905	MABANK ISD	1999	Graduated	174	186	93.5	-	91.7	93.5	90.3
			Received GED	7	186	3.8	-	0.0	4.1	3.2
			Continued HS	3	186	1.6	-	0.0	1.8	3.2
			Dropped Out	2	186	1.1	-	8.3	0.6	3.2
		1998	Graduated	136	154	88.3	85.7	-	88.2	73.7
			Received GED	6	154	3.9	0.0	-	4.2	5.3
			Continued HS	5	154	3.2	0.0	-	3.5	0.0
			Dropped Out	7	154	4.5	14.3	-	4.2	21.1
154901	MADISONVILLE CONS ISD	1999	Graduated	103	123	83.7	87.0	84.2	82.5	80.9
			Received GED	14	123	11.4	13.0	5.3	12.5	12.8
			Continued HS	4	123	3.3	0.0	5.3	3.8	2.1
			Dropped Out	2	123	1.6	0.0	5.3	1.3	4.3
		1998	Graduated	80	112	71.4	68.8	47.4	77.6	62.9
			Received GED	11	112	9.8	6.3	15.8	9.2	8.6
			Continued HS	8	112	7.1	12.5	10.5	5.3	5.7
			Dropped Out	13	112	11.6	12.5	26.3	7.9	22.9
170906	MAGNOLIA ISD	1999	Graduated	242	306	79.1	90.0	73.1	79.6	73.3
			Received GED	18	306	5.9	10.0	7.7	5.2	2.2
			Continued HS	20	306	6.5	0.0	7.7	6.7	6.7
			Dropped Out	26	306	8.5	0.0	11.5	8.6	17.8
		1998	Graduated	232	290	80.0	57.1	88.0	79.8	61.1
			Received GED	19	290	6.6	0.0	0.0	7.4	8.3
			Continued HS	16	290	5.5	28.6	8.0	4.7	16.7
			Dropped Out	23	290	7.9	14.3	4.0	8.2	13.9
107906	MALAKOFF ISD	1999	Graduated	58	74	78.4	84.6	-	80.0	81.0
			Received GED	5	74	6.8	0.0	-	7.3	9.5
			Continued HS	5	74	6.8	7.7	-	5.5	0.0
			Dropped Out	6	74	8.1	7.7	-	7.3	9.5
		1998	Graduated	54	70	77.1	80.0	-	74.5	66.7
			Received GED	5	70	7.1	0.0	-	9.8	8.3
			Continued HS	2	70	2.9	0.0	-	3.9	4.2
			Dropped Out	9	70	12.9	20.0	-	11.8	20.8
227907	MANOR ISD	1999	Graduated	121	141	85.8	76.0	79.5	92.2	84.4
			Received GED	3	141	2.1	4.0	0.0	2.6	0.0
			Continued HS	9	141	6.4	12.0	12.8	1.3	11.1
			Dropped Out	8	141	5.7	8.0	7.7	3.9	4.4
		1998	Graduated	113	140	80.7	72.4	82.7	84.5	73.7
			Received GED	2	140	1.4	0.0	0.0	3.4	0.0
			Continued HS	10	140	7.1	13.8	5.8	5.2	8.8
			Dropped Out	15	140	10.7	13.8	11.5	6.9	17.5
220908	MANSFIELD ISD	1999	Graduated	607	704	86.2	89.6	73.8	87.5	74.1
			Received GED	18	704	2.6	1.5	1.5	2.9	8.6
			Continued HS	36	704	5.1	9.0	9.2	4.0	6.9
			Dropped Out	43	704	6.1	0.0	15.4	5.6	10.3
		1998	Graduated	508	612	83.0	86.5	77.1	83.4	72.1
			Received GED	26	612	4.2	0.0	2.1	4.9	7.0
			Continued HS	30	612	4.9	5.4	8.3	4.3	7.0
			Dropped Out	48	612	7.8	8.1	12.5	7.4	14.0
022902	MARATHON ISD	1999	Graduated	9	10	90.0	-	90.0	-	88.9
			Received GED	0	10	0.0	-	0.0	-	0.0
			Continued HS	0	10	0.0	-	0.0	-	0.0
			Dropped Out	1	10	10.0	-	10.0	-	11.1
		1998	Graduated	6	9	66.7	-	100.0	-	71.4
			Received GED	0	9	0.0	-	0.0	-	0.0
			Continued HS	1	9	11.1	-	0.0	-	14.3
			Dropped Out	2	9	22.2	-	0.0	-	14.3
027904	MARBLE FALLS ISD	1999	Graduated	177	208	85.1	-	72.0	87.6	74.4
			Received GED	5	208	2.4	-	0.0	2.8	4.7
			Continued HS	12	208	5.8	-	16.0	4.0	7.0
			Dropped Out	14	208	6.7	-	12.0	5.6	14.0

Note: A dash (-) indicates data are not reported to protect student anonymity.

Table 3. Longitudinal Dropout and Completion Rates, Grades 9-12, by Student Group, Classes of 1998 and 1999: District Listing

District Number	District	Class	Final Status	Number	Number in Cohort	Rate %				
						All Students	Afr. Am.	Hispanic	White	Econ. Dis.
189901	MARBLE FALLS ISD	1998	Graduated	182	202	90.1	-	90.6	89.8	88.6
			Received GED	5	202	2.5	-	3.1	2.4	2.3
			Continued HS	6	202	3.0	-	0.0	3.6	2.3
			Dropped Out	9	202	4.5	-	6.3	4.2	6.8
189901	MARFA ISD	1999	Graduated	33	36	91.7	-	89.7	100.0	88.9
			Received GED	0	36	0.0	-	0.0	0.0	0.0
			Continued HS	0	36	0.0	-	0.0	0.0	0.0
			Dropped Out	3	36	8.3	-	10.3	0.0	11.1
094904	MARION ISD	1998	Graduated	29	30	96.7	-	95.7	100.0	94.7
			Received GED	1	30	3.3	-	4.3	0.0	5.3
			Continued HS	0	30	0.0	-	0.0	0.0	0.0
			Dropped Out	0	30	0.0	-	0.0	0.0	0.0
094904	MARION ISD	1999	Graduated	85	89	95.5	-	94.7	96.9	94.7
			Received GED	2	89	2.2	-	5.3	1.5	0.0
			Continued HS	0	89	0.0	-	0.0	0.0	0.0
			Dropped Out	2	89	2.2	-	0.0	1.5	5.3
073903	MARLIN ISD	1998	Graduated	45	58	77.6	-	57.1	82.9	75.0
			Received GED	4	58	6.9	-	28.6	0.0	8.3
			Continued HS	6	58	10.3	-	7.1	12.2	8.3
			Dropped Out	3	58	5.2	-	7.1	4.9	8.3
073903	MARLIN ISD	1999	Graduated	90	114	78.9	73.0	78.6	89.2	74.1
			Received GED	6	114	5.3	4.8	7.1	5.4	6.9
			Continued HS	11	114	9.6	14.3	7.1	2.7	12.1
			Dropped Out	7	114	6.1	7.9	7.1	2.7	6.9
102902	MARSHALL ISD	1998	Graduated	61	77	79.2	79.5	71.4	80.6	72.2
			Received GED	1	77	1.3	0.0	0.0	3.2	0.0
			Continued HS	7	77	9.1	7.7	14.3	9.7	11.1
			Dropped Out	8	77	10.4	12.8	14.3	6.5	16.7
102902	MARSHALL ISD	1999	Graduated	356	433	82.2	43.5	37.5	27.3	84.3
			Received GED	12	433	2.8	1.6	0.0	25.0	1.9
			Continued HS	43	433	9.9	40.3	50.0	29.5	10.2
			Dropped Out	22	433	5.1	14.5	12.5	18.2	3.7
161908	MART ISD	1998	Graduated	18	408	4.4	16.2	-	35.3	2.3
			Received GED	11	408	2.7	2.7	-	20.6	0.0
			Continued HS	356	408	87.3	48.6	-	14.7	90.9
			Dropped Out	23	408	5.6	32.4	-	29.4	6.8
161908	MART ISD	1999	Graduated	50	53	94.3	93.3	-	94.6	94.1
			Received GED	0	53	0.0	0.0	-	0.0	0.0
			Continued HS	3	53	5.7	6.7	-	5.4	5.9
			Dropped Out	0	53	0.0	0.0	-	0.0	0.0
234905	MARTINS MILL ISD	1998	Graduated	47	54	87.0	91.7	-	85.4	93.3
			Received GED	2	54	3.7	0.0	-	4.9	0.0
			Continued HS	5	54	9.3	8.3	-	9.8	6.7
			Dropped Out	0	54	0.0	0.0	-	0.0	0.0
234905	MARTINS MILL ISD	1999	Graduated	20	27	74.1	-	-	69.6	100.0
			Received GED	5	27	18.5	-	-	21.7	0.0
			Continued HS	1	27	3.7	-	-	4.3	0.0
			Dropped Out	1	27	3.7	-	-	4.3	0.0
174909	MARTINSVILLE ISD	1998	Graduated	21	35	60.0	-	-	62.5	70.0
			Received GED	10	35	28.6	-	-	28.1	20.0
			Continued HS	3	35	8.6	-	-	6.3	10.0
			Dropped Out	1	35	2.9	-	-	3.1	0.0
174909	MARTINSVILLE ISD	1999	Graduated	13	13	100.0	-	-	100.0	-
			Received GED	0	13	0.0	-	-	0.0	-
			Continued HS	0	13	0.0	-	-	0.0	-
			Dropped Out	0	13	0.0	-	-	0.0	-
174909	MARTINSVILLE ISD	1998	Graduated	17	20	85.0	-	-	88.9	-
			Received GED	0	20	0.0	-	-	0.0	-
			Continued HS	3	20	15.0	-	-	11.1	-
			Dropped Out	0	20	0.0	-	-	0.0	-

Note: A dash (-) indicates data are not reported to protect student anonymity.

Table 3. Longitudinal Dropout and Completion Rates, Grades 9-12, by Student Group, Classes of 1998 and 1999: District Listing

District Number	District	Class	Final Status	Number	Number in Cohort	Rate %				
						All Students	Afr. Am.	Hispanic	White	Econ. Dis.
157901	MASON ISD	1999	Graduated	42	49	85.7	-	83.3	85.7	69.2
			Received GED	1	49	2.0	-	0.0	2.9	7.7
			Continued HS	1	49	2.0	-	0.0	2.9	0.0
			Dropped Out	5	49	10.2	-	16.7	8.6	23.1
		1998	Graduated	46	55	83.6	-	75.0	86.0	71.4
			Received GED	4	55	7.3	-	8.3	7.0	7.1
			Continued HS	1	55	1.8	-	8.3	0.0	7.1
			Dropped Out	4	55	7.3	-	8.3	7.0	14.3
220909	MASONIC HOME ISD	1999	Graduated	9	10	90.0	-	-	87.5	-
			Received GED	0	10	0.0	-	-	0.0	-
			Continued HS	1	10	10.0	-	-	12.5	-
			Dropped Out	0	10	0.0	-	-	0.0	-
		1998	Graduated	10	10	100.0	-	-	100.0	-
			Received GED	0	10	0.0	-	-	0.0	-
			Continued HS	0	10	0.0	-	-	0.0	-
			Dropped Out	0	10	0.0	-	-	0.0	-
205904	MATHIS ISD	1999	Graduated	104	129	80.6	-	77.9	91.3	73.6
			Received GED	2	129	1.6	-	1.0	4.3	2.8
			Continued HS	9	129	7.0	-	8.7	0.0	9.7
			Dropped Out	14	129	10.9	-	12.5	4.3	13.9
		1998	Graduated	97	128	75.8	-	73.8	87.0	74.1
			Received GED	7	128	5.5	-	4.9	8.7	2.5
			Continued HS	16	128	12.5	-	14.6	4.3	17.3
			Dropped Out	8	128	6.3	-	6.8	0.0	6.2
019903	MAUD ISD	1999	Graduated	29	31	93.5	80.0	-	95.8	90.0
			Received GED	0	31	0.0	0.0	-	0.0	0.0
			Continued HS	0	31	0.0	0.0	-	0.0	0.0
			Dropped Out	2	31	6.5	20.0	-	4.2	10.0
		1998	Graduated	26	29	89.7	85.7	-	90.5	100.0
			Received GED	0	29	0.0	0.0	-	0.0	0.0
			Continued HS	1	29	3.4	0.0	-	4.8	0.0
			Dropped Out	2	29	6.9	14.3	-	4.8	0.0
025905	MAY ISD	1999	Graduated	17	18	94.4	-	-	94.1	100.0
			Received GED	0	18	0.0	-	-	0.0	0.0
			Continued HS	0	18	0.0	-	-	0.0	0.0
			Dropped Out	1	18	5.6	-	-	5.9	0.0
		1998	Graduated	18	23	78.3	-	-	94.7	42.9
			Received GED	3	23	13.0	-	-	0.0	28.6
			Continued HS	0	23	0.0	-	-	0.0	0.0
			Dropped Out	2	23	8.7	-	-	5.3	28.6
070915	MAYPEARL ISD	1999	Graduated	53	56	94.6	-	-	94.1	100.0
			Received GED	1	56	1.8	-	-	2.0	0.0
			Continued HS	2	56	3.6	-	-	3.9	0.0
			Dropped Out	0	56	0.0	-	-	0.0	0.0
		1998	Graduated	25	26	96.2	-	-	100.0	-
			Received GED	0	26	0.0	-	-	0.0	-
			Continued HS	1	26	3.8	-	-	0.0	-
			Dropped Out	0	26	0.0	-	-	0.0	-
108906	MCALLEN ISD	1999	Graduated	1,151	1,568	73.4	-	70.5	92.3	66.3
			Received GED	27	1,568	1.7	-	1.8	1.7	1.1
			Continued HS	197	1,568	12.6	-	13.8	3.9	14.2
			Dropped Out	193	1,568	12.3	-	13.8	2.2	18.4
		1998	Graduated	1,126	1,470	76.6	90.0	74.8	85.8	72.7
			Received GED	29	1,470	2.0	0.0	1.8	3.4	1.8
			Continued HS	170	1,470	11.6	0.0	12.3	7.8	12.3
			Dropped Out	145	1,470	9.9	10.0	11.0	2.9	13.1
231901	MCCAMEY ISD	1999	Graduated	36	44	81.8	-	73.1	94.4	70.8
			Received GED	2	44	4.5	-	3.8	5.6	8.3
			Continued HS	2	44	4.5	-	7.7	0.0	4.2
			Dropped Out	4	44	9.1	-	15.4	0.0	16.7

Note: A dash (-) indicates data are not reported to protect student anonymity.

Table 3. Longitudinal Dropout and Completion Rates, Grades 9-12, by Student Group, Classes of 1998 and 1999: District Listing

District Number	District	Class	Final Status	Number	Number in Cohort	Rate %				
						All Students	Afr. Am.	Hispanic	White	Econ. Dis.
161909	MCCAMEY ISD	1998	Graduated	49	58	84.5	-	89.5	81.1	76.9
			Received GED	1	58	1.7	-	0.0	2.7	0.0
			Continued HS	2	58	3.4	-	0.0	5.4	3.8
			Dropped Out	6	58	10.3	-	10.5	10.8	19.2
161909	MCGREGOR ISD	1999	Graduated	69	89	77.5	85.7	68.2	79.2	83.3
			Received GED	4	89	4.5	0.0	0.0	7.5	0.0
			Continued HS	6	89	6.7	0.0	4.5	9.4	5.6
			Dropped Out	10	89	11.2	14.3	27.3	3.8	11.1
043907	MCKINNEY ISD	1998	Graduated	69	82	84.1	91.7	73.7	86.3	70.6
			Received GED	2	82	2.4	0.0	0.0	3.9	0.0
			Continued HS	3	82	3.7	0.0	5.3	3.9	5.9
			Dropped Out	8	82	9.8	8.3	21.1	5.9	23.5
043907	MCKINNEY ISD	1999	Graduated	404	478	84.5	83.9	51.2	88.2	63.9
			Received GED	32	478	6.7	0.0	18.6	6.0	13.9
			Continued HS	31	478	6.5	6.5	23.3	4.5	11.1
			Dropped Out	11	478	2.3	9.7	7.0	1.3	11.1
090903	MCLEAN ISD	1998	Graduated	359	425	84.5	87.9	65.3	86.8	71.4
			Received GED	33	425	7.8	0.0	14.3	7.6	11.9
			Continued HS	19	425	4.5	9.1	10.2	3.2	7.1
			Dropped Out	14	425	3.3	3.0	10.2	2.4	9.5
090903	MCLEAN ISD	1999	Graduated	15	17	88.2	-	-	87.5	-
			Received GED	0	17	0.0	-	-	0.0	-
			Continued HS	0	17	0.0	-	-	0.0	-
			Dropped Out	2	17	11.8	-	-	12.5	-
034906	MCLEOD ISD	1998	Graduated	14	14	100.0	-	-	100.0	-
			Received GED	0	14	0.0	-	-	0.0	-
			Continued HS	0	14	0.0	-	-	0.0	-
			Dropped Out	0	14	0.0	-	-	0.0	-
034906	MCLEOD ISD	1999	Graduated	42	43	97.7	-	-	97.4	100.0
			Received GED	0	43	0.0	-	-	0.0	0.0
			Continued HS	0	43	0.0	-	-	0.0	0.0
			Dropped Out	1	43	2.3	-	-	2.6	0.0
162904	MCMULLEN COUNTY ISD	1998	Graduated	26	27	96.3	-	-	96.0	87.5
			Received GED	0	27	0.0	-	-	0.0	0.0
			Continued HS	0	27	0.0	-	-	0.0	0.0
			Dropped Out	1	27	3.7	-	-	4.0	12.5
162904	MCMULLEN COUNTY ISD	1999	Graduated	13	15	86.7	-	85.7	87.5	71.4
			Received GED	1	15	6.7	-	14.3	0.0	14.3
			Continued HS	0	15	0.0	-	0.0	0.0	0.0
			Dropped Out	1	15	6.7	-	0.0	12.5	14.3
223902	MEADOW ISD	1998	Graduated	19	21	90.5	-	83.3	93.3	-
			Received GED	2	21	9.5	-	16.7	6.7	-
			Continued HS	0	21	0.0	-	0.0	0.0	-
			Dropped Out	0	21	0.0	-	0.0	0.0	-
223902	MEADOW ISD	1999	Graduated	23	23	100.0	-	100.0	100.0	100.0
			Received GED	0	23	0.0	-	0.0	0.0	0.0
			Continued HS	0	23	0.0	-	0.0	0.0	0.0
			Dropped Out	0	23	0.0	-	0.0	0.0	0.0
010901	MEDINA ISD	1998	Graduated	19	19	100.0	-	100.0	-	100.0
			Received GED	0	19	0.0	-	0.0	-	0.0
			Continued HS	0	19	0.0	-	0.0	-	0.0
			Dropped Out	0	19	0.0	-	0.0	-	0.0
010901	MEDINA ISD	1999	Graduated	22	24	91.7	-	-	95.5	80.0
			Received GED	0	24	0.0	-	-	0.0	0.0
			Continued HS	1	24	4.2	-	-	4.5	10.0
			Dropped Out	1	24	4.2	-	-	0.0	10.0
010901	MEDINA ISD	1998	Graduated	20	27	74.1	-	-	75.0	-
			Received GED	1	27	3.7	-	-	4.2	-
			Continued HS	6	27	22.2	-	-	20.8	-
			Dropped Out	0	27	0.0	-	-	0.0	-

Note: A dash (-) indicates data are not reported to protect student anonymity.

Table 3. Longitudinal Dropout and Completion Rates, Grades 9-12, by Student Group, Classes of 1998 and 1999: District Listing

District Number	District	Class	Final Status	Number	Number in Cohort	Rate %				
						All Students	Afr. Am.	Hispanic	White	Econ. Dis.
163908	MEDINA VALLEY ISD	1999	Graduated	152	182	83.5	-	74.6	89.0	78.3
			Received GED	2	182	1.1	-	2.8	0.0	0.0
			Continued HS	13	182	7.1	-	9.9	5.5	6.5
			Dropped Out	15	182	8.2	-	12.7	5.5	15.2
		1998	Graduated	135	160	84.4	-	73.8	91.6	75.6
			Received GED	4	160	2.5	-	3.1	2.1	2.4
			Continued HS	11	160	6.9	-	10.8	4.2	12.2
			Dropped Out	10	160	6.3	-	12.3	2.1	9.8
005903	MEGARGEL ISD	1999	Graduated	6	7	85.7	-	-	80.0	-
			Received GED	0	7	0.0	-	-	0.0	-
			Continued HS	0	7	0.0	-	-	0.0	-
			Dropped Out	1	7	14.3	-	-	20.0	-
		1998	Graduated	13	16	81.3	-	-	75.0	-
			Received GED	1	16	6.3	-	-	8.3	-
			Continued HS	2	16	12.5	-	-	16.7	-
			Dropped Out	0	16	0.0	-	-	0.0	-
096904	MEMPHIS ISD	1999	Graduated	21	25	84.0	-	100.0	60.0	81.8
			Received GED	1	25	4.0	-	0.0	10.0	9.1
			Continued HS	0	25	0.0	-	0.0	0.0	0.0
			Dropped Out	3	25	12.0	-	0.0	30.0	9.1
		1998	Graduated	37	44	84.1	88.9	69.2	90.9	72.2
			Received GED	1	44	2.3	0.0	0.0	4.5	0.0
			Continued HS	0	44	0.0	0.0	0.0	0.0	0.0
			Dropped Out	6	44	13.6	11.1	30.8	4.5	27.8
164901	MENARD ISD	1999	Graduated	35	35	100.0	-	100.0	100.0	100.0
			Received GED	0	35	0.0	-	0.0	0.0	0.0
			Continued HS	0	35	0.0	-	0.0	0.0	0.0
			Dropped Out	0	35	0.0	-	0.0	0.0	0.0
		1998	Graduated	37	38	97.4	-	95.7	100.0	94.4
			Received GED	1	38	2.6	-	4.3	0.0	5.6
			Continued HS	0	38	0.0	-	0.0	0.0	0.0
			Dropped Out	0	38	0.0	-	0.0	0.0	0.0
108907	MERCEDES ISD	1999	Graduated	236	298	79.2	-	78.8	100.0	79.0
			Received GED	3	298	1.0	-	1.0	0.0	1.3
			Continued HS	31	298	10.4	-	10.6	0.0	11.2
			Dropped Out	28	298	9.4	-	9.6	0.0	8.6
		1998	Graduated	212	287	73.9	-	73.6	100.0	70.0
			Received GED	6	287	2.1	-	2.1	0.0	2.4
			Continued HS	33	287	11.5	-	11.4	0.0	14.3
			Dropped Out	36	287	12.5	-	12.9	0.0	13.3
018902	MERIDIAN ISD	1999	Graduated	36	37	97.3	-	100.0	96.7	94.1
			Received GED	0	37	0.0	-	0.0	0.0	0.0
			Continued HS	0	37	0.0	-	0.0	0.0	0.0
			Dropped Out	1	37	2.7	-	0.0	3.3	5.9
		1998	Graduated	30	33	90.9	-	100.0	88.0	57.1
			Received GED	1	33	3.0	-	0.0	4.0	14.3
			Continued HS	0	33	0.0	-	0.0	0.0	0.0
			Dropped Out	2	33	6.1	-	0.0	8.0	28.6
221904	MERKEL ISD	1999	Graduated	107	118	90.7	-	93.8	90.2	96.4
			Received GED	4	118	3.4	-	0.0	3.9	0.0
			Continued HS	1	118	0.8	-	0.0	1.0	0.0
			Dropped Out	6	118	5.1	-	6.3	4.9	3.6
		1998	Graduated	105	116	90.5	-	88.2	90.7	89.3
			Received GED	2	116	1.7	-	0.0	2.1	0.0
			Continued HS	1	116	0.9	-	0.0	1.0	0.0
			Dropped Out	8	116	6.9	-	11.8	6.2	10.7
057914	MESQUITE ISD	1999	Graduated	1,584	1,916	82.7	84.3	75.9	82.8	72.2
			Received GED	92	1,916	4.8	2.3	3.1	5.8	4.5
			Continued HS	114	1,916	5.9	8.3	13.6	4.4	10.8
			Dropped Out	126	1,916	6.6	5.1	7.4	7.0	12.6

Note: A dash (-) indicates data are not reported to protect student anonymity.

Table 3. Longitudinal Dropout and Completion Rates, Grades 9-12, by Student Group, Classes of 1998 and 1999: District Listing

District Number	District	Class	Final Status	Number	Number in Cohort	Rate %				
						All Students	Afr. Am.	Hispanic	White	Econ. Dis.
147903	MESQUITE ISD	1998	Graduated	1,377	1,732	79.5	86.0	74.4	78.4	74.7
			Received GED	92	1,732	5.3	0.6	4.3	6.5	3.7
			Continued HS	134	1,732	7.7	6.7	12.1	7.3	9.5
			Dropped Out	129	1,732	7.4	6.7	9.2	7.7	12.1
147903	MEXIA ISD	1999	Graduated	117	130	90.0	85.7	77.8	93.6	84.8
			Received GED	3	130	2.3	0.0	0.0	3.8	3.0
			Continued HS	6	130	4.6	11.9	11.1	0.0	9.1
			Dropped Out	4	130	3.1	2.4	11.1	2.6	3.0
197902	MIAMI ISD	1998	Graduated	120	140	85.7	90.0	76.9	85.1	80.9
			Received GED	6	140	4.3	0.0	7.7	5.7	2.1
			Continued HS	7	140	5.0	7.5	7.7	3.4	8.5
			Dropped Out	7	140	5.0	2.5	7.7	5.7	8.5
197902	MIAMI ISD	1999	Graduated	16	17	94.1	-	-	92.9	-
			Received GED	0	17	0.0	-	-	0.0	-
			Continued HS	0	17	0.0	-	-	0.0	-
			Dropped Out	1	17	5.9	-	-	7.1	-
165901	MIDLAND ISD	1998	Graduated	21	21	100.0	-	-	100.0	-
			Received GED	0	21	0.0	-	-	0.0	-
			Continued HS	0	21	0.0	-	-	0.0	-
			Dropped Out	0	21	0.0	-	-	0.0	-
165901	MIDLAND ISD	1999	Graduated	1,182	1,552	76.2	64.3	62.1	84.4	55.0
			Received GED	66	1,552	4.3	2.3	4.1	4.7	4.3
			Continued HS	100	1,552	6.4	16.3	10.8	3.0	14.0
			Dropped Out	204	1,552	13.1	17.1	22.9	8.0	26.7
070908	MIDLOTHIAN ISD	1998	Graduated	1,097	1,451	75.6	64.8	59.0	83.7	52.8
			Received GED	52	1,451	3.6	2.3	3.1	4.1	3.6
			Continued HS	139	1,451	9.6	15.6	17.0	5.6	18.4
			Dropped Out	163	1,451	11.2	17.2	20.9	6.6	25.2
070908	MIDLOTHIAN ISD	1999	Graduated	263	291	90.4	90.0	77.8	91.5	85.2
			Received GED	10	291	3.4	0.0	0.0	3.5	3.7
			Continued HS	7	291	2.4	10.0	5.6	1.9	3.7
			Dropped Out	11	291	3.8	0.0	16.7	3.1	7.4
039905	MIDWAY ISD (Clay Co.)	1998	Graduated	198	213	93.0	-	86.4	93.7	83.3
			Received GED	2	213	0.9	-	0.0	1.1	4.2
			Continued HS	7	213	3.3	-	4.5	3.2	4.2
			Dropped Out	6	213	2.8	-	9.1	2.1	8.3
039905	MIDWAY ISD (Clay Co.)	1999	Graduated	16	16	100.0	-	-	100.0	-
			Received GED	0	16	0.0	-	-	0.0	-
			Continued HS	0	16	0.0	-	-	0.0	-
			Dropped Out	0	16	0.0	-	-	0.0	-
161903	MIDWAY ISD (McLennan Co.)	1998	Graduated	21	22	95.5	-	-	95.5	-
			Received GED	0	22	0.0	-	-	0.0	-
			Continued HS	1	22	4.5	-	-	4.5	-
			Dropped Out	0	22	0.0	-	-	0.0	-
161903	MIDWAY ISD (McLennan Co.)	1999	Graduated	335	359	93.3	87.5	85.0	94.2	66.7
			Received GED	11	359	3.1	0.0	5.0	3.2	26.7
			Continued HS	9	359	2.5	6.3	5.0	1.9	6.7
			Dropped Out	4	359	1.1	6.3	5.0	0.6	0.0
166903	MILANO ISD	1998	Graduated	382	408	93.6	100.0	79.2	94.2	90.0
			Received GED	9	408	2.2	0.0	4.2	2.3	0.0
			Continued HS	12	408	2.9	0.0	8.3	2.9	10.0
			Dropped Out	5	408	1.2	0.0	8.3	0.6	0.0
166903	MILANO ISD	1999	Graduated	35	35	100.0	-	-	100.0	100.0
			Received GED	0	35	0.0	-	-	0.0	0.0
			Continued HS	0	35	0.0	-	-	0.0	0.0
			Dropped Out	0	35	0.0	-	-	0.0	0.0
166903	MILANO ISD	1998	Graduated	-	-	-	-	-	-	-
			Received GED	-	-	-	-	-	-	-
			Continued HS	-	-	-	-	-	-	-
			Dropped Out	-	-	-	-	-	-	-

Note: A dash (-) indicates data are not reported to protect student anonymity.

Table 3. Longitudinal Dropout and Completion Rates, Grades 9-12, by Student Group, Classes of 1998 and 1999: District Listing

District Number	District	Class	Final Status	Number	Number in Cohort	Rate %				
						All Students	Afr. Am.	Hispanic	White	Econ. Dis.
175910	MILDRED ISD	1999	Graduated	28	30	93.3	-	-	92.6	71.4
			Received GED	2	30	6.7	-	-	7.4	28.6
			Continued HS	0	30	0.0	-	-	0.0	0.0
			Dropped Out	0	30	0.0	-	-	0.0	0.0
		1998	Graduated	28	29	96.6	-	-	96.2	80.0
			Received GED	1	29	3.4	-	-	3.8	20.0
			Continued HS	0	29	0.0	-	-	0.0	0.0
			Dropped Out	0	29	0.0	-	-	0.0	0.0
200902	MILES ISD	1999	Graduated	23	23	100.0	-	100.0	100.0	100.0
			Received GED	0	23	0.0	-	0.0	0.0	0.0
			Continued HS	0	23	0.0	-	0.0	0.0	0.0
			Dropped Out	0	23	0.0	-	0.0	0.0	0.0
		1998	Graduated	32	32	100.0	-	100.0	100.0	100.0
			Received GED	0	32	0.0	-	0.0	0.0	0.0
			Continued HS	0	32	0.0	-	0.0	0.0	0.0
			Dropped Out	0	32	0.0	-	0.0	0.0	0.0
070909	MILFORD ISD	1999	Graduated	12	17	70.6	40.0	-	83.3	66.7
			Received GED	1	17	5.9	0.0	-	8.3	11.1
			Continued HS	3	17	17.6	60.0	-	0.0	11.1
			Dropped Out	1	17	5.9	0.0	-	8.3	11.1
		1998	Graduated	11	16	68.8	66.7	-	83.3	77.8
			Received GED	0	16	0.0	0.0	-	0.0	0.0
			Continued HS	2	16	12.5	16.7	-	0.0	0.0
			Dropped Out	3	16	18.8	16.7	-	16.7	22.2
112907	MILLER GROVE ISD	1999	Graduated	14	17	82.4	-	-	81.3	-
			Received GED	0	17	0.0	-	-	0.0	-
			Continued HS	1	17	5.9	-	-	6.3	-
			Dropped Out	2	17	11.8	-	-	12.5	-
		1998	Graduated	12	13	92.3	-	-	90.0	-
			Received GED	1	13	7.7	-	-	10.0	-
			Continued HS	0	13	0.0	-	-	0.0	-
			Dropped Out	0	13	0.0	-	-	0.0	-
184904	MILLSAP ISD	1999	Graduated	46	51	90.2	-	-	89.6	80.0
			Received GED	2	51	3.9	-	-	4.2	0.0
			Continued HS	2	51	3.9	-	-	4.2	0.0
			Dropped Out	1	51	2.0	-	-	2.1	20.0
		1998	Graduated	58	60	96.7	-	-	96.6	-
			Received GED	1	60	1.7	-	-	1.7	-
			Continued HS	0	60	0.0	-	-	0.0	-
			Dropped Out	1	60	1.7	-	-	1.7	-
250903	MINEOLA ISD	1999	Graduated	65	73	89.0	90.0	-	90.0	81.3
			Received GED	1	73	1.4	0.0	-	1.7	6.3
			Continued HS	0	73	0.0	0.0	-	0.0	0.0
			Dropped Out	7	73	9.6	10.0	-	8.3	12.5
		1998	Graduated	87	98	88.8	100.0	100.0	84.7	83.3
			Received GED	2	98	2.0	0.0	0.0	2.8	5.6
			Continued HS	3	98	3.1	0.0	0.0	4.2	0.0
			Dropped Out	6	98	6.1	0.0	0.0	8.3	11.1
182903	MINERAL WELLS ISD	1999	Graduated	175	236	74.2	92.9	47.4	78.5	66.7
			Received GED	13	236	5.5	0.0	15.8	3.9	5.8
			Continued HS	15	236	6.4	0.0	7.9	6.6	7.2
			Dropped Out	33	236	14.0	7.1	28.9	11.0	20.3
		1998	Graduated	204	256	79.7	85.7	76.9	79.2	61.9
			Received GED	11	256	4.3	7.1	10.3	3.0	3.2
			Continued HS	11	256	4.3	7.1	5.1	4.1	6.3
			Dropped Out	30	256	11.7	0.0	7.7	13.7	28.6
108908	MISSION CONS ISD	1999	Graduated	545	700	77.9	-	76.9	94.6	77.1
			Received GED	14	700	2.0	-	1.7	5.4	1.3
			Continued HS	66	700	9.4	-	10.0	0.0	10.0
			Dropped Out	75	700	10.7	-	11.4	0.0	11.6

Note: A dash (-) indicates data are not reported to protect student anonymity.

Table 3. Longitudinal Dropout and Completion Rates, Grades 9-12, by Student Group, Classes of 1998 and 1999: District Listing

District Number	District	Class	Final Status	Number	Number in Cohort	Rate %				
						All Students	Afr. Am.	Hispanic	White	Econ. Dis.
	MISSION CONS ISD	1998	Graduated	575	724	79.4	-	78.8	91.2	76.9
			Received GED	20	724	2.8	-	2.6	5.9	2.5
			Continued HS	42	724	5.8	-	6.1	0.0	6.3
			Dropped Out	87	724	12.0	-	12.5	2.9	14.3
238902	MONAHANS-WICKETT-PYOTE ISD	1999	Graduated	147	189	77.8	71.4	75.9	79.6	59.5
			Received GED	7	189	3.7	0.0	0.0	7.5	2.7
			Continued HS	11	189	5.8	0.0	9.2	3.2	16.2
			Dropped Out	24	189	12.7	28.6	14.9	9.7	21.6
		1998	Graduated	152	186	81.7	100.0	79.5	82.2	63.9
			Received GED	4	186	2.2	0.0	0.0	4.4	0.0
			Continued HS	12	186	6.5	0.0	8.0	5.6	13.9
			Dropped Out	18	186	9.7	0.0	12.5	7.8	22.2
170903	MONTGOMERY ISD	1999	Graduated	159	194	82.0	85.7	83.3	81.3	67.9
			Received GED	10	194	5.2	0.0	0.0	5.8	10.7
			Continued HS	10	194	5.2	7.1	16.7	4.7	3.6
			Dropped Out	15	194	7.7	7.1	0.0	8.2	17.9
		1998	Graduated	167	195	85.6	88.9	66.7	86.0	74.1
			Received GED	8	195	4.1	0.0	16.7	4.1	7.4
			Continued HS	8	195	4.1	0.0	16.7	4.1	11.1
			Dropped Out	12	195	6.2	11.1	0.0	5.8	7.4
161910	MOODY ISD (McLennan Co.)	1999	Graduated	41	56	73.2	66.7	60.0	76.2	76.9
			Received GED	6	56	10.7	0.0	0.0	14.3	0.0
			Continued HS	3	56	5.4	11.1	0.0	4.8	7.7
			Dropped Out	6	56	10.7	22.2	40.0	4.8	15.4
		1998	Graduated	42	54	77.8	70.0	62.5	83.3	68.8
			Received GED	1	54	1.9	0.0	12.5	0.0	6.3
			Continued HS	1	54	1.9	0.0	0.0	2.8	0.0
			Dropped Out	10	54	18.5	30.0	25.0	13.9	25.0
209902	MORAN ISD	1999	Graduated	8	9	88.9	-	-	85.7	-
			Received GED	1	9	11.1	-	-	14.3	-
			Continued HS	0	9	0.0	-	-	0.0	-
			Dropped Out	0	9	0.0	-	-	0.0	-
		1998	Graduated	11	14	78.6	-	-	78.6	100.0
			Received GED	0	14	0.0	-	-	0.0	0.0
			Continued HS	2	14	14.3	-	-	14.3	0.0
			Dropped Out	1	14	7.1	-	-	7.1	0.0
018903	MORGAN ISD	1999	Graduated	9	10	90.0	-	83.3	-	80.0
			Received GED	0	10	0.0	-	0.0	-	0.0
			Continued HS	1	10	10.0	-	16.7	-	20.0
			Dropped Out	0	10	0.0	-	0.0	-	0.0
		1998	Graduated	12	13	92.3	-	-	91.7	85.7
			Received GED	0	13	0.0	-	-	0.0	0.0
			Continued HS	0	13	0.0	-	-	0.0	0.0
			Dropped Out	1	13	7.7	-	-	8.3	14.3
040901	MORTON ISD	1999	Graduated	35	39	89.7	-	89.3	100.0	85.2
			Received GED	0	39	0.0	-	0.0	0.0	0.0
			Continued HS	3	39	7.7	-	7.1	0.0	11.1
			Dropped Out	1	39	2.6	-	3.6	0.0	3.7
		1998	Graduated	36	44	81.8	-	66.7	100.0	68.0
			Received GED	0	44	0.0	-	0.0	0.0	0.0
			Continued HS	0	44	0.0	-	0.0	0.0	0.0
			Dropped Out	8	44	18.2	-	33.3	0.0	32.0
173901	MOTLEY COUNTY ISD	1999	Graduated	21	22	95.5	-	-	95.0	87.5
			Received GED	1	22	4.5	-	-	5.0	12.5
			Continued HS	0	22	0.0	-	-	0.0	0.0
			Dropped Out	0	22	0.0	-	-	0.0	0.0
		1998	Graduated	22	25	88.0	-	80.0	88.2	81.3
			Received GED	1	25	4.0	-	0.0	5.9	6.3
			Continued HS	0	25	0.0	-	0.0	0.0	0.0
			Dropped Out	2	25	8.0	-	20.0	5.9	12.5

Note: A dash (-) indicates data are not reported to protect student anonymity.

Table 3. Longitudinal Dropout and Completion Rates, Grades 9-12, by Student Group, Classes of 1998 and 1999: District Listing

District Number	District	Class	Final Status	Number	Number in Cohort	Rate %				
						All Students	Afr. Am.	Hispanic	White	Econ. Dis.
143902	MOULTON ISD	1999	Graduated	17	22	77.3	-	-	78.9	70.0
			Received GED	1	22	4.5	-	-	5.3	0.0
			Continued HS	3	22	13.6	-	-	10.5	20.0
			Dropped Out	1	22	4.5	-	-	5.3	10.0
		1998	Graduated	22	22	100.0	-	-	100.0	100.0
			Received GED	0	22	0.0	-	-	0.0	0.0
			Continued HS	0	22	0.0	-	-	0.0	0.0
			Dropped Out	0	22	0.0	-	-	0.0	0.0
201907	MOUNT ENTERPRISE ISD	1999	Graduated	24	28	85.7	90.0	-	83.3	81.8
			Received GED	1	28	3.6	0.0	-	5.6	0.0
			Continued HS	1	28	3.6	0.0	-	5.6	0.0
			Dropped Out	2	28	7.1	10.0	-	5.6	18.2
		1998	Graduated	13	16	81.3	100.0	-	70.0	100.0
			Received GED	1	16	6.3	0.0	-	10.0	0.0
			Continued HS	0	16	0.0	0.0	-	0.0	0.0
			Dropped Out	2	16	12.5	0.0	-	20.0	0.0
225902	MOUNT PLEASANT ISD	1999	Graduated	238	263	90.5	87.0	84.1	92.9	82.8
			Received GED	3	263	1.1	0.0	0.0	1.8	1.6
			Continued HS	9	263	3.4	4.3	6.8	2.4	6.3
			Dropped Out	13	263	4.9	8.7	9.1	2.9	9.4
		1998	Graduated	234	285	82.1	90.5	68.2	85.1	67.8
			Received GED	9	285	3.2	0.0	1.5	4.6	4.4
			Continued HS	12	285	4.2	0.0	13.6	1.7	8.9
			Dropped Out	30	285	10.5	9.5	16.7	8.6	18.9
080901	MOUNT VERNON ISD	1999	Graduated	106	115	92.2	91.7	100.0	91.6	83.3
			Received GED	3	115	2.6	0.0	0.0	3.2	0.0
			Continued HS	1	115	0.9	0.0	0.0	1.1	0.0
			Dropped Out	5	115	4.3	8.3	0.0	4.2	16.7
		1998	Graduated	91	98	92.9	62.5	-	96.5	50.0
			Received GED	1	98	1.0	0.0	-	1.2	16.7
			Continued HS	2	98	2.0	0.0	-	1.2	0.0
			Dropped Out	4	98	4.1	37.5	-	1.2	33.3
049902	MUNSTER ISD	1999	Graduated	21	22	95.5	-	-	95.2	-
			Received GED	0	22	0.0	-	-	0.0	-
			Continued HS	1	22	4.5	-	-	4.8	-
			Dropped Out	0	22	0.0	-	-	0.0	-
		1998	Graduated	31	33	93.9	-	-	93.8	-
			Received GED	0	33	0.0	-	-	0.0	-
			Continued HS	1	33	3.0	-	-	3.1	-
			Dropped Out	1	33	3.0	-	-	3.1	-
009901	MULESHOE ISD	1999	Graduated	71	79	89.9	-	80.6	97.6	83.9
			Received GED	2	79	2.5	-	2.8	2.4	3.2
			Continued HS	3	79	3.8	-	8.3	0.0	9.7
			Dropped Out	3	79	3.8	-	8.3	0.0	3.2
		1998	Graduated	90	100	90.0	-	81.3	97.9	78.0
			Received GED	1	100	1.0	-	2.1	0.0	2.4
			Continued HS	2	100	2.0	-	4.2	0.0	2.4
			Dropped Out	7	100	7.0	-	12.5	2.1	17.1
167902	MULLIN ISD	1999	Graduated	13	16	81.3	-	-	84.6	76.9
			Received GED	0	16	0.0	-	-	0.0	0.0
			Continued HS	2	16	12.5	-	-	7.7	15.4
			Dropped Out	1	16	6.3	-	-	7.7	7.7
		1998	Graduated	12	12	100.0	-	-	100.0	100.0
			Received GED	0	12	0.0	-	-	0.0	0.0
			Continued HS	0	12	0.0	-	-	0.0	0.0
			Dropped Out	0	12	0.0	-	-	0.0	0.0
138903	MUNDAY ISD	1999	Graduated	30	35	85.7	71.4	92.3	86.7	86.4
			Received GED	0	35	0.0	0.0	0.0	0.0	0.0
			Continued HS	0	35	0.0	0.0	0.0	0.0	0.0
			Dropped Out	5	35	14.3	28.6	7.7	13.3	13.6

Note: A dash (-) indicates data are not reported to protect student anonymity.

Table 3. Longitudinal Dropout and Completion Rates, Grades 9-12, by Student Group, Classes of 1998 and 1999: District Listing

District Number	District	Class	Final Status	Number	Number in Cohort	Rate %				
						All Students	Afr. Am.	Hispanic	White	Econ. Dis.
174904	MUNDAY ISD	1998	Graduated	23	27	85.2	-	70.0	93.3	80.0
			Received GED	0	27	0.0	-	0.0	0.0	0.0
			Continued HS	0	27	0.0	-	0.0	0.0	0.0
			Dropped Out	4	27	14.8	-	30.0	6.7	20.0
046801	NACOGDOCHES ISD	1999	Graduated	293	351	83.5	81.5	64.4	88.1	76.3
			Received GED	15	351	4.3	4.3	4.4	4.3	4.1
			Continued HS	13	351	3.7	2.2	8.9	3.3	5.2
			Dropped Out	30	351	8.5	12.0	22.2	4.3	14.4
		1998	Graduated	318	399	79.7	71.6	53.1	88.1	66.3
			Received GED	18	399	4.5	3.9	6.1	4.5	4.0
			Continued HS	23	399	5.8	11.8	14.3	1.6	11.9
			Dropped Out	40	399	10.0	12.7	26.5	5.8	17.8
163903	NATALIA ISD	1999	Graduated	-	-	-	-	-	-	-
			Received GED	-	-	-	-	-	-	-
			Continued HS	-	-	-	-	-	-	-
			Dropped Out	-	-	-	-	-	-	-
		1998	Graduated	-	-	-	-	-	-	-
			Received GED	-	-	-	-	-	-	-
			Continued HS	-	-	-	-	-	-	-
			Dropped Out	-	-	-	-	-	-	-
094903	NAVARRO ISD	1999	Graduated	55	57	96.5	-	91.7	97.7	-
			Received GED	2	57	3.5	-	8.3	2.3	-
			Continued HS	0	57	0.0	-	0.0	0.0	-
			Dropped Out	0	57	0.0	-	0.0	0.0	-
		1998	Graduated	49	54	90.7	-	85.0	96.9	-
			Received GED	0	54	0.0	-	0.0	0.0	-
			Continued HS	1	54	1.9	-	0.0	0.0	-
			Dropped Out	4	54	7.4	-	15.0	3.1	-
093904	NAVASOTA ISD	1999	Graduated	150	206	72.8	66.1	54.9	86.8	69.7
			Received GED	13	206	6.3	4.8	7.8	6.6	3.9
			Continued HS	18	206	8.7	12.9	17.6	1.1	9.2
			Dropped Out	25	206	12.1	16.1	19.6	5.5	17.1
		1998	Graduated	147	198	74.2	66.1	60.5	85.9	62.2
			Received GED	17	198	8.6	8.1	14.0	6.5	12.2
			Continued HS	12	198	6.1	8.1	11.6	2.2	10.8
			Dropped Out	22	198	11.1	17.7	14.0	5.4	14.9
035903	NAZARETH ISD	1999	Graduated	23	24	95.8	-	-	95.5	-
			Received GED	0	24	0.0	-	-	0.0	-
			Continued HS	0	24	0.0	-	-	0.0	-
			Dropped Out	1	24	4.2	-	-	4.5	-
		1998	Graduated	24	24	100.0	-	-	100.0	-
			Received GED	0	24	0.0	-	-	0.0	-
			Continued HS	0	24	0.0	-	-	0.0	-
			Dropped Out	0	24	0.0	-	-	0.0	-
001906	NECHES ISD	1999	Graduated	20	20	100.0	-	-	100.0	100.0
			Received GED	0	20	0.0	-	-	0.0	0.0
			Continued HS	0	20	0.0	-	-	0.0	0.0
			Dropped Out	0	20	0.0	-	-	0.0	0.0
		1998	Graduated	23	26	88.5	85.7	-	89.5	-
			Received GED	1	26	3.8	0.0	-	5.3	-
			Continued HS	1	26	3.8	0.0	-	5.3	-
			Dropped Out	1	26	3.8	14.3	-	0.0	-

Note: A dash (-) indicates data are not reported to protect student anonymity.

Table 3. Longitudinal Dropout and Completion Rates, Grades 9-12, by Student Group, Classes of 1998 and 1999: District Listing

District Number	District	Class	Final Status	Number	Number in Cohort	Rate %				
						All Students	Afr. Am.	Hispanic	White	Econ. Dis.
123905	NEDERLAND ISD	1999	Graduated	339	392	86.5	100.0	95.5	85.8	90.3
			Received GED	21	392	5.4	0.0	4.5	5.7	0.0
			Continued HS	11	392	2.8	0.0	0.0	3.1	6.5
			Dropped Out	21	392	5.4	0.0	0.0	5.4	3.2
		1998	Graduated	313	367	85.3	-	71.4	85.4	76.9
			Received GED	20	367	5.4	-	0.0	6.0	7.7
			Continued HS	16	367	4.4	-	21.4	3.9	0.0
			Dropped Out	18	367	4.9	-	7.1	4.8	15.4
079906	NEEDVILLE ISD	1999	Graduated	167	185	90.3	86.7	79.2	92.3	63.6
			Received GED	11	185	5.9	0.0	8.3	6.3	18.2
			Continued HS	4	185	2.2	6.7	12.5	0.0	18.2
			Dropped Out	3	185	1.6	6.7	0.0	1.4	0.0
		1998	Graduated	148	160	92.5	100.0	72.4	96.8	64.7
			Received GED	3	160	1.9	0.0	6.9	0.8	11.8
			Continued HS	4	160	2.5	0.0	6.9	1.6	5.9
			Dropped Out	5	160	3.1	0.0	13.8	0.8	17.6
019905	NEW BOSTON ISD	1999	Graduated	93	100	93.0	95.7	-	92.1	84.2
			Received GED	0	100	0.0	0.0	-	0.0	0.0
			Continued HS	2	100	2.0	0.0	-	2.6	5.3
			Dropped Out	5	100	5.0	4.3	-	5.3	10.5
		1998	Graduated	96	108	88.9	92.3	-	87.2	82.1
			Received GED	0	108	0.0	0.0	-	0.0	0.0
			Continued HS	2	108	1.9	0.0	-	2.6	3.6
			Dropped Out	10	108	9.3	7.7	-	10.3	14.3
046901	NEW BRAUNFELS ISD	1999	Graduated	339	387	87.6	83.3	78.0	92.2	81.6
			Received GED	12	387	3.1	16.7	2.4	3.1	7.9
			Continued HS	27	387	7.0	0.0	15.4	3.1	7.9
			Dropped Out	9	387	2.3	0.0	4.1	1.6	2.6
		1998	Graduated	392	429	91.4	100.0	85.4	94.0	84.5
			Received GED	15	429	3.5	0.0	5.1	2.8	8.6
			Continued HS	14	429	3.3	0.0	5.8	2.1	6.9
			Dropped Out	8	429	1.9	0.0	3.6	1.1	0.0
170908	NEW CANEY ISD	1999	Graduated	216	284	76.1	-	78.6	75.5	65.6
			Received GED	27	284	9.5	-	3.6	10.3	12.5
			Continued HS	33	284	11.6	-	10.7	11.9	15.6
			Dropped Out	8	284	2.8	-	7.1	2.4	6.3
		1998	Graduated	237	320	74.1	-	51.3	77.2	65.9
			Received GED	14	320	4.4	-	2.6	4.3	2.3
			Continued HS	49	320	15.3	-	35.9	12.7	20.5
			Dropped Out	20	320	6.3	-	10.3	5.8	11.4
152902	NEW DEAL ISD	1999	Graduated	44	49	89.8	-	75.0	97.0	77.8
			Received GED	1	49	2.0	-	0.0	3.0	11.1
			Continued HS	0	49	0.0	-	0.0	0.0	0.0
			Dropped Out	4	49	8.2	-	25.0	0.0	11.1
		1998	Graduated	50	54	92.6	-	88.9	94.3	92.3
			Received GED	0	54	0.0	-	0.0	0.0	0.0
			Continued HS	1	54	1.9	-	0.0	2.9	0.0
			Dropped Out	3	54	5.6	-	11.1	2.9	7.7
230906	NEW DIANA ISD	1999	Graduated	45	54	83.3	80.0	-	83.7	62.5
			Received GED	2	54	3.7	20.0	-	2.0	25.0
			Continued HS	0	54	0.0	0.0	-	0.0	0.0
			Dropped Out	7	54	13.0	0.0	-	14.3	12.5
		1998	Graduated	47	50	94.0	87.5	-	95.2	81.8
			Received GED	0	50	0.0	0.0	-	0.0	0.0
			Continued HS	1	50	2.0	12.5	-	0.0	9.1
			Dropped Out	2	50	4.0	0.0	-	4.8	9.1
153905	NEW HOME ISD	1999	Graduated	14	14	100.0	-	-	100.0	100.0
			Received GED	0	14	0.0	-	-	0.0	0.0
			Continued HS	0	14	0.0	-	-	0.0	0.0
			Dropped Out	0	14	0.0	-	-	0.0	0.0

Note: A dash (-) indicates data are not reported to protect student anonymity.

Table 3. Longitudinal Dropout and Completion Rates, Grades 9-12, by Student Group, Classes of 1998 and 1999: District Listing

District Number	District	Class	Final Status	Number	Number in Cohort	Rate %				
						All Students	Afr. Am.	Hispanic	White	Econ. Dis.
037908	NEW HOME ISD	1998	Graduated	13	13	100.0	-	100.0	100.0	100.0
			Received GED	0	13	0.0	-	0.0	0.0	0.0
			Continued HS	0	13	0.0	-	0.0	0.0	0.0
			Dropped Out	0	13	0.0	-	0.0	0.0	0.0
037908	NEW SUMMERFIELD ISD	1999	Graduated	14	16	87.5	-	75.0	100.0	90.0
			Received GED	0	16	0.0	-	0.0	0.0	0.0
			Continued HS	1	16	6.3	-	12.5	0.0	10.0
			Dropped Out	1	16	6.3	-	12.5	0.0	0.0
236901	NEW WAVERLY ISD	1998	Graduated	20	21	95.2	100.0	100.0	90.9	100.0
			Received GED	1	21	4.8	0.0	0.0	9.1	0.0
			Continued HS	0	21	0.0	0.0	0.0	0.0	0.0
			Dropped Out	0	21	0.0	0.0	0.0	0.0	0.0
236901	NEW WAVERLY ISD	1999	Graduated	39	88	44.3	55.0	12.5	56.8	30.3
			Received GED	47	88	53.4	45.0	87.5	38.6	69.7
			Continued HS	2	88	2.3	0.0	0.0	4.5	0.0
			Dropped Out	0	88	0.0	0.0	0.0	0.0	0.0
252902	NEWCASTLE ISD	1998	Graduated	42	96	43.8	42.3	14.3	57.1	25.6
			Received GED	45	96	46.9	42.3	85.7	32.7	65.1
			Continued HS	2	96	2.1	3.8	0.0	2.0	0.0
			Dropped Out	7	96	7.3	11.5	0.0	8.2	9.3
252902	NEWCASTLE ISD	1999	Graduated	18	20	90.0	-	-	89.5	100.0
			Received GED	0	20	0.0	-	-	0.0	0.0
			Continued HS	0	20	0.0	-	-	0.0	0.0
			Dropped Out	2	20	10.0	-	-	10.5	0.0
176902	NEWTON ISD	1998	Graduated	17	20	85.0	-	-	83.3	60.0
			Received GED	0	20	0.0	-	-	0.0	0.0
			Continued HS	0	20	0.0	-	-	0.0	0.0
			Dropped Out	3	20	15.0	-	-	16.7	40.0
176902	NEWTON ISD	1999	Graduated	90	96	93.8	97.2	-	91.5	92.3
			Received GED	0	96	0.0	0.0	-	0.0	0.0
			Continued HS	4	96	4.2	2.8	-	5.1	5.1
			Dropped Out	2	96	2.1	0.0	-	3.4	2.6
089903	NIXON-SMILEY CONS ISD	1998	Graduated	71	84	84.5	86.7	-	83.0	86.1
			Received GED	0	84	0.0	0.0	-	0.0	0.0
			Continued HS	1	84	1.2	0.0	-	1.9	0.0
			Dropped Out	12	84	14.3	13.3	-	15.1	13.9
089903	NIXON-SMILEY CONS ISD	1999	Graduated	49	58	84.5	-	82.8	92.6	77.8
			Received GED	5	58	8.6	-	10.3	3.7	11.1
			Continued HS	0	58	0.0	-	0.0	0.0	0.0
			Dropped Out	4	58	6.9	-	6.9	3.7	11.1
169902	NOCONA ISD	1998	Graduated	53	63	84.1	-	83.3	84.0	75.8
			Received GED	3	63	4.8	-	0.0	12.0	9.1
			Continued HS	2	63	3.2	-	5.6	0.0	6.1
			Dropped Out	5	63	7.9	-	11.1	4.0	9.1
169902	NOCONA ISD	1999	Graduated	55	61	90.2	-	100.0	89.1	84.6
			Received GED	0	61	0.0	-	0.0	0.0	0.0
			Continued HS	1	61	1.6	-	0.0	1.8	7.7
			Dropped Out	5	61	8.2	-	0.0	9.1	7.7
062902	NORDHEIM ISD	1998	Graduated	58	60	96.7	-	100.0	96.2	100.0
			Received GED	0	60	0.0	-	0.0	0.0	0.0
			Continued HS	2	60	3.3	-	0.0	3.8	0.0
			Dropped Out	0	60	0.0	-	0.0	0.0	0.0
062902	NORDHEIM ISD	1999	Graduated	10	15	66.7	-	66.7	66.7	66.7
			Received GED	0	15	0.0	-	0.0	0.0	0.0
			Continued HS	1	15	6.7	-	11.1	0.0	16.7
			Dropped Out	4	15	26.7	-	22.2	33.3	16.7
062902	NORDHEIM ISD	1998	Graduated	8	10	80.0	-	-	83.3	80.0
			Received GED	0	10	0.0	-	-	0.0	0.0
			Continued HS	0	10	0.0	-	-	0.0	0.0
			Dropped Out	2	10	20.0	-	-	16.7	20.0

Note: A dash (-) indicates data are not reported to protect student anonymity.

Table 3. Longitudinal Dropout and Completion Rates, Grades 9-12, by Student Group, Classes of 1998 and 1999: District Listing

District Number	District	Class	Final Status	Number	Number in Cohort	Rate %				
						All Students	Afr. Am.	Hispanic	White	Econ. Dis.
145906	NORMANGEE ISD	1999	Graduated	29	40	72.5	-	-	70.6	37.5
			Received GED	4	40	10.0	-	-	11.8	12.5
			Continued HS	1	40	2.5	-	-	2.9	0.0
			Dropped Out	6	40	15.0	-	-	14.7	50.0
		1998	Graduated	27	30	90.0	-	-	92.3	87.5
			Received GED	2	30	6.7	-	-	7.7	0.0
			Continued HS	0	30	0.0	-	-	0.0	0.0
			Dropped Out	1	30	3.3	-	-	0.0	12.5
015910	NORTH EAST ISD	1999	Graduated	2,584	3,162	81.7	78.5	72.4	87.4	67.4
			Received GED	119	3,162	3.8	2.8	4.9	3.3	4.3
			Continued HS	259	3,162	8.2	13.0	12.2	5.3	13.9
			Dropped Out	200	3,162	6.3	5.7	10.5	4.0	14.4
		1998	Graduated	2,437	3,018	80.7	75.9	72.0	85.9	65.7
			Received GED	107	3,018	3.5	2.3	3.9	3.6	3.9
			Continued HS	264	3,018	8.7	11.8	12.9	6.2	14.2
			Dropped Out	210	3,018	7.0	10.0	11.2	4.4	16.2
101909	NORTH FOREST ISD	1999	Graduated	420	592	70.9	71.6	73.3	0.0	78.8
			Received GED	18	592	3.0	2.7	1.7	42.9	0.6
			Continued HS	120	592	20.3	20.8	16.7	14.3	18.6
			Dropped Out	34	592	5.7	5.0	8.3	42.9	1.9
		1998	Graduated	464	572	81.1	81.2	80.6	-	67.6
			Received GED	14	572	2.4	2.3	2.8	-	10.8
			Continued HS	68	572	11.9	11.8	13.9	-	16.2
			Dropped Out	26	572	4.5	4.7	2.8	-	5.4
112906	NORTH HOPKINS ISD	1999	Graduated	32	34	94.1	-	-	96.8	88.9
			Received GED	0	34	0.0	-	-	0.0	0.0
			Continued HS	1	34	2.9	-	-	0.0	0.0
			Dropped Out	1	34	2.9	-	-	3.2	11.1
		1998	Graduated	24	26	92.3	-	-	92.3	100.0
			Received GED	0	26	0.0	-	-	0.0	0.0
			Continued HS	0	26	0.0	-	-	0.0	0.0
			Dropped Out	2	26	7.7	-	-	7.7	0.0
139911	NORTH LAMAR ISD	1999	Graduated	169	187	90.4	100.0	-	90.2	70.0
			Received GED	6	187	3.2	0.0	-	2.9	0.0
			Continued HS	4	187	2.1	0.0	-	2.3	0.0
			Dropped Out	8	187	4.3	0.0	-	4.6	30.0
		1998	Graduated	145	166	87.3	75.0	-	87.8	76.5
			Received GED	8	166	4.8	12.5	-	4.5	0.0
			Continued HS	4	166	2.4	12.5	-	1.9	17.6
			Dropped Out	9	166	5.4	0.0	-	5.8	5.9
154903	NORTH ZULCH ISD	1999	Graduated	18	19	94.7	-	-	94.7	100.0
			Received GED	1	19	5.3	-	-	5.3	0.0
			Continued HS	0	19	0.0	-	-	0.0	0.0
			Dropped Out	0	19	0.0	-	-	0.0	0.0
		1998	Graduated	4	8	50.0	-	-	50.0	-
			Received GED	3	8	37.5	-	-	37.5	-
			Continued HS	1	8	12.5	-	-	12.5	-
			Dropped Out	0	8	0.0	-	-	0.0	-
015915	NORTHSIDE ISD (Bexar Co.)	1999	Graduated	3,182	4,087	77.9	77.7	72.8	83.7	69.6
			Received GED	191	4,087	4.7	3.4	4.4	5.4	4.7
			Continued HS	346	4,087	8.5	8.7	11.0	5.4	10.6
			Dropped Out	368	4,087	9.0	10.2	11.8	5.5	15.1
		1998	Graduated	3,219	4,010	80.3	87.0	75.5	84.1	66.5
			Received GED	199	4,010	5.0	1.9	5.0	5.7	6.4
			Continued HS	314	4,010	7.8	5.6	10.3	5.4	14.1
			Dropped Out	278	4,010	6.9	5.6	9.2	4.8	12.9
244905	NORTHSIDE ISD (Willbarger Co.)	1999	Graduated	10	10	100.0	-	-	100.0	100.0
			Received GED	0	10	0.0	-	-	0.0	0.0
			Continued HS	0	10	0.0	-	-	0.0	0.0
			Dropped Out	0	10	0.0	-	-	0.0	0.0

Note: A dash (-) indicates data are not reported to protect student anonymity.

Table 3. Longitudinal Dropout and Completion Rates, Grades 9-12, by Student Group, Classes of 1998 and 1999: District Listing

District Number	District	Class	Final Status	Number	Number in Cohort	Rate %				
						All Students	Afr. Am.	Hispanic	White	Econ. Dis.
061911	NORTHSIDE ISD (Wilbarger Co.)	1998	Graduated	5	6	83.3	-	-	-	-
			Received GED	1	6	16.7	-	-	-	-
			Continued HS	0	6	0.0	-	-	-	-
			Dropped Out	0	6	0.0	-	-	-	-
061911	NORTHWEST ISD	1999	Graduated	251	318	78.9	0.0	69.2	81.7	59.1
			Received GED	26	318	8.2	83.3	15.4	5.7	27.3
			Continued HS	17	318	5.3	16.7	3.8	5.0	13.6
			Dropped Out	24	318	7.5	0.0	11.5	7.5	0.0
042906	NOVICE ISD	1998	Graduated	238	277	85.9	-	72.7	87.4	58.3
			Received GED	12	277	4.3	-	13.6	3.3	12.5
			Continued HS	11	277	4.0	-	4.5	3.7	4.2
			Dropped Out	16	277	5.8	-	9.1	5.7	25.0
042906	NOVICE ISD	1999	Graduated	8	8	100.0	-	-	100.0	-
			Received GED	0	8	0.0	-	-	0.0	-
			Continued HS	0	8	0.0	-	-	0.0	-
			Dropped Out	0	8	0.0	-	-	0.0	-
069902	NUECES CANYON CONS ISD	1998	Graduated	10	10	100.0	-	-	100.0	100.0
			Received GED	0	10	0.0	-	-	0.0	0.0
			Continued HS	0	10	0.0	-	-	0.0	0.0
			Dropped Out	0	10	0.0	-	-	0.0	0.0
069902	NUECES CANYON CONS ISD	1999	Graduated	23	25	92.0	-	-	90.5	93.3
			Received GED	2	25	8.0	-	-	9.5	6.7
			Continued HS	0	25	0.0	-	-	0.0	0.0
			Dropped Out	0	25	0.0	-	-	0.0	0.0
153903	O'DONNELL ISD	1998	Graduated	34	35	97.1	-	100.0	96.7	94.1
			Received GED	1	35	2.9	-	0.0	3.3	5.9
			Continued HS	0	35	0.0	-	0.0	0.0	0.0
			Dropped Out	0	35	0.0	-	0.0	0.0	0.0
153903	O'DONNELL ISD	1999	Graduated	33	35	94.3	-	90.9	100.0	94.7
			Received GED	0	35	0.0	-	0.0	0.0	0.0
			Continued HS	2	35	5.7	-	9.1	0.0	5.3
			Dropped Out	0	35	0.0	-	0.0	0.0	0.0
145907	OAKWOOD ISD	1998	Graduated	25	26	96.2	-	92.3	100.0	100.0
			Received GED	0	26	0.0	-	0.0	0.0	0.0
			Continued HS	1	26	3.8	-	7.7	0.0	0.0
			Dropped Out	0	26	0.0	-	0.0	0.0	0.0
145907	OAKWOOD ISD	1999	Graduated	22	23	95.7	100.0	-	91.7	92.3
			Received GED	1	23	4.3	0.0	-	8.3	7.7
			Continued HS	0	23	0.0	0.0	-	0.0	0.0
			Dropped Out	0	23	0.0	0.0	-	0.0	0.0
205905	ODEM-EDROY ISD	1998	Graduated	26	27	96.3	100.0	-	92.9	94.1
			Received GED	1	27	3.7	0.0	-	7.1	5.9
			Continued HS	0	27	0.0	0.0	-	0.0	0.0
			Dropped Out	0	27	0.0	0.0	-	0.0	0.0
205905	ODEM-EDROY ISD	1999	Graduated	68	77	88.3	-	86.0	95.0	84.2
			Received GED	1	77	1.3	-	1.8	0.0	2.6
			Continued HS	3	77	3.9	-	5.3	0.0	7.9
			Dropped Out	5	77	6.5	-	7.0	5.0	5.3
050904	OGLESBY ISD	1998	Graduated	65	79	82.3	-	81.4	85.0	74.3
			Received GED	2	79	2.5	-	3.4	0.0	5.7
			Continued HS	5	79	6.3	-	8.5	0.0	11.4
			Dropped Out	7	79	8.9	-	6.8	15.0	8.6
050904	OGLESBY ISD	1999	Graduated	9	10	90.0	-	-	100.0	-
			Received GED	0	10	0.0	-	-	0.0	-
			Continued HS	1	10	10.0	-	-	0.0	-
			Dropped Out	0	10	0.0	-	-	0.0	-
050904	OGLESBY ISD	1998	Graduated	12	15	80.0	-	-	83.3	-
			Received GED	1	15	6.7	-	-	8.3	-
			Continued HS	1	15	6.7	-	-	8.3	-
			Dropped Out	1	15	6.7	-	-	0.0	-

Note: A dash (-) indicates data are not reported to protect student anonymity.

Table 3. Longitudinal Dropout and Completion Rates, Grades 9-12, by Student Group, Classes of 1998 and 1999: District Listing

District Number	District	Class	Final Status	Number	Number in Cohort	Rate %				
						All Students	Afr. Am.	Hispanic	White	Econ. Dis.
252903	OLNEY ISD	1999	Graduated	36	42	85.7	-	63.6	93.3	72.7
			Received GED	0	42	0.0	-	0.0	0.0	0.0
			Continued HS	2	42	4.8	-	9.1	3.3	9.1
			Dropped Out	4	42	9.5	-	27.3	3.3	18.2
		1998	Graduated	49	56	87.5	-	66.7	91.3	50.0
			Received GED	0	56	0.0	-	0.0	0.0	0.0
			Continued HS	2	56	3.6	-	11.1	2.2	16.7
			Dropped Out	5	56	8.9	-	22.2	6.5	33.3
140905	OLTON ISD	1999	Graduated	48	54	88.9	-	89.5	86.7	88.2
			Received GED	0	54	0.0	-	0.0	0.0	0.0
			Continued HS	6	54	11.1	-	10.5	13.3	11.8
			Dropped Out	0	54	0.0	-	0.0	0.0	0.0
		1998	Graduated	38	46	82.6	-	78.1	92.3	80.0
			Received GED	2	46	4.3	-	3.1	7.7	8.0
			Continued HS	3	46	6.5	-	9.4	0.0	8.0
			Dropped Out	3	46	6.5	-	9.4	0.0	4.0
108801	ONE STOP MULTI SERVICE CHARTER	1999	Graduated	19	77	24.7	-	20.9	50.0	25.9
			Received GED	4	77	5.2	-	3.0	20.0	3.7
			Continued HS	17	77	22.1	-	22.4	20.0	29.6
			Dropped Out	37	77	48.1	-	53.7	10.0	40.7
		1998	Graduated	6	52	11.5	-	8.3	-	5.3
			Received GED	9	52	17.3	-	16.7	-	31.6
			Continued HS	20	52	38.5	-	41.7	-	21.1
			Dropped Out	17	52	32.7	-	33.3	-	42.1
125903	ORANGE GROVE ISD	1999	Graduated	94	105	89.5	-	91.8	87.3	87.5
			Received GED	3	105	2.9	-	2.0	3.6	0.0
			Continued HS	6	105	5.7	-	4.1	7.3	10.0
			Dropped Out	2	105	1.9	-	2.0	1.8	2.5
		1998	Graduated	73	84	86.9	-	86.4	87.5	81.3
			Received GED	7	84	8.3	-	9.1	7.5	12.5
			Continued HS	3	84	3.6	-	4.5	2.5	6.3
			Dropped Out	1	84	1.2	-	0.0	2.5	0.0
181905	ORANGEFIELD ISD	1999	Graduated	98	107	91.6	-	-	91.3	70.0
			Received GED	3	107	2.8	-	-	2.9	10.0
			Continued HS	2	107	1.9	-	-	1.9	0.0
			Dropped Out	4	107	3.7	-	-	3.9	20.0
		1998	Graduated	112	129	86.8	-	50.0	88.2	61.1
			Received GED	5	129	3.9	-	16.7	3.4	5.6
			Continued HS	1	129	0.8	-	0.0	0.8	0.0
			Dropped Out	11	129	8.5	-	33.3	7.6	33.3
230903	ORE CITY ISD	1999	Graduated	47	53	88.7	-	-	87.0	83.3
			Received GED	1	53	1.9	-	-	2.2	0.0
			Continued HS	2	53	3.8	-	-	4.3	8.3
			Dropped Out	3	53	5.7	-	-	6.5	8.3
		1998	Graduated	48	61	78.7	100.0	-	76.5	68.8
			Received GED	6	61	9.8	0.0	-	11.8	18.8
			Continued HS	1	61	1.6	0.0	-	2.0	0.0
			Dropped Out	6	61	9.8	0.0	-	9.8	12.5
201908	OVERTON ISD	1999	Graduated	19	26	73.1	-	-	72.7	-
			Received GED	2	26	7.7	-	-	9.1	-
			Continued HS	0	26	0.0	-	-	0.0	-
			Dropped Out	5	26	19.2	-	-	18.2	-
		1998	Graduated	30	38	78.9	-	-	82.9	40.0
			Received GED	1	38	2.6	-	-	2.9	0.0
			Continued HS	1	38	2.6	-	-	0.0	20.0
			Dropped Out	6	38	15.8	-	-	14.3	40.0
051901	PADUCAH ISD	1999	Graduated	25	29	86.2	-	87.5	82.4	81.3
			Received GED	1	29	3.4	-	0.0	5.9	0.0
			Continued HS	0	29	0.0	-	0.0	0.0	0.0
			Dropped Out	3	29	10.3	-	12.5	11.8	18.8

Note: A dash (-) indicates data are not reported to protect student anonymity.

Table 3. Longitudinal Dropout and Completion Rates, Grades 9-12, by Student Group, Classes of 1998 and 1999: District Listing

District Number	District	Class	Final Status	Number	Number in Cohort	Rate %				
						All Students	Afr. Am.	Hispanic	White	Econ. Dis.
	PADUCAH ISD	1998	Graduated	29	31	93.5	-	100.0	95.0	100.0
			Received GED	1	31	3.2	-	0.0	5.0	0.0
			Continued HS	0	31	0.0	-	0.0	0.0	0.0
			Dropped Out	1	31	3.2	-	0.0	0.0	0.0
104907	PAINT CREEK ISD	1999	Graduated	8	8	100.0	-	-	100.0	-
			Received GED	0	8	0.0	-	-	0.0	-
			Continued HS	0	8	0.0	-	-	0.0	-
			Dropped Out	0	8	0.0	-	-	0.0	-
	PAINT CREEK ISD	1998	Graduated	7	8	87.5	-	-	83.3	-
			Received GED	0	8	0.0	-	-	0.0	-
			Continued HS	1	8	12.5	-	-	16.7	-
			Dropped Out	0	8	0.0	-	-	0.0	-
048903	PAINT ROCK ISD	1999	Graduated	15	17	88.2	-	100.0	81.8	100.0
			Received GED	2	17	11.8	-	0.0	18.2	0.0
			Continued HS	0	17	0.0	-	0.0	0.0	0.0
			Dropped Out	0	17	0.0	-	0.0	0.0	0.0
	PAINT ROCK ISD	1998	Graduated	20	20	100.0	-	-	100.0	-
			Received GED	0	20	0.0	-	-	0.0	-
			Continued HS	0	20	0.0	-	-	0.0	-
			Dropped Out	0	20	0.0	-	-	0.0	-
158905	PALACIOS ISD	1999	Graduated	110	123	89.4	-	87.0	93.6	89.1
			Received GED	6	123	4.9	-	5.6	4.3	3.6
			Continued HS	2	123	1.6	-	1.9	0.0	3.6
			Dropped Out	5	123	4.1	-	5.6	2.1	3.6
	PALACIOS ISD	1998	Graduated	87	101	86.1	-	80.9	91.9	78.4
			Received GED	7	101	6.9	-	8.5	5.4	13.5
			Continued HS	3	101	3.0	-	6.4	0.0	2.7
			Dropped Out	4	101	4.0	-	4.3	2.7	5.4
001907	PALESTINE ISD	1999	Graduated	237	270	87.8	80.3	85.2	91.2	75.8
			Received GED	15	270	5.6	2.8	3.7	7.1	4.8
			Continued HS	11	270	4.1	11.3	7.4	0.6	11.3
			Dropped Out	7	270	2.6	5.6	3.7	1.2	8.1
	PALESTINE ISD	1998	Graduated	178	212	84.0	81.4	75.0	88.2	82.3
			Received GED	14	212	6.6	4.3	7.1	7.3	4.8
			Continued HS	10	212	4.7	5.7	10.7	2.7	6.5
			Dropped Out	10	212	4.7	8.6	7.1	1.8	6.5
070910	PALMER ISD	1999	Graduated	45	58	77.6	-	58.3	81.4	88.9
			Received GED	0	58	0.0	-	0.0	0.0	0.0
			Continued HS	4	58	6.9	-	16.7	4.7	0.0
			Dropped Out	9	58	15.5	-	25.0	14.0	11.1
	PALMER ISD	1998	Graduated	39	46	84.8	-	90.0	81.8	86.7
			Received GED	2	46	4.3	-	0.0	6.1	6.7
			Continued HS	3	46	6.5	-	0.0	9.1	0.0
			Dropped Out	2	46	4.3	-	10.0	3.0	6.7
090904	PAMPA ISD	1999	Graduated	258	290	89.0	94.1	81.4	89.7	75.8
			Received GED	14	290	4.8	0.0	7.0	4.9	6.5
			Continued HS	14	290	4.8	5.9	7.0	4.5	14.5
			Dropped Out	4	290	1.4	0.0	4.7	0.9	3.2
	PAMPA ISD	1998	Graduated	218	272	80.1	87.5	67.6	82.4	60.3
			Received GED	16	272	5.9	0.0	2.7	6.9	9.5
			Continued HS	17	272	6.3	0.0	8.1	6.5	15.9
			Dropped Out	21	272	7.7	12.5	21.6	4.2	14.3
033902	PANHANDLE ISD	1999	Graduated	51	53	96.2	-	83.3	97.9	-
			Received GED	1	53	1.9	-	16.7	0.0	-
			Continued HS	1	53	1.9	-	0.0	2.1	-
			Dropped Out	0	53	0.0	-	0.0	0.0	-
	PANHANDLE ISD	1998	Graduated	56	60	93.3	-	80.0	94.2	60.0
			Received GED	3	60	5.0	-	0.0	5.8	20.0
			Continued HS	1	60	1.7	-	20.0	0.0	20.0
			Dropped Out	0	60	0.0	-	0.0	0.0	0.0

Note: A dash (-) indicates data are not reported to protect student anonymity.

Table 3. Longitudinal Dropout and Completion Rates, Grades 9-12, by Student Group, Classes of 1998 and 1999: District Listing

District Number	District	Class	Final Status	Number	Number in Cohort	Rate %				
						All Students	Afr. Am.	Hispanic	White	Econ. Dis.
042905	PANTHER CREEK CONS ISD	1999	Graduated	17	17	100.0	-	-	100.0	100.0
			Received GED	0	17	0.0	-	-	0.0	0.0
			Continued HS	0	17	0.0	-	-	0.0	0.0
			Dropped Out	0	17	0.0	-	-	0.0	0.0
		1998	Graduated	15	21	71.4	-	-	68.4	88.9
			Received GED	1	21	4.8	-	-	5.3	0.0
			Continued HS	1	21	4.8	-	-	5.3	0.0
			Dropped Out	4	21	19.0	-	-	21.1	11.1
249906	PARADISE ISD	1999	Graduated	71	84	84.5	-	-	85.2	53.8
			Received GED	1	84	1.2	-	-	1.2	0.0
			Continued HS	2	84	2.4	-	-	2.5	7.7
			Dropped Out	10	84	11.9	-	-	11.1	38.5
		1998	Graduated	44	51	86.3	-	100.0	84.8	66.7
			Received GED	2	51	3.9	-	0.0	4.3	8.3
			Continued HS	5	51	9.8	-	0.0	10.9	25.0
			Dropped Out	0	51	0.0	-	0.0	0.0	0.0
139909	PARIS ISD	1999	Graduated	190	224	84.8	87.4	60.0	84.4	79.5
			Received GED	9	224	4.0	2.3	0.0	5.5	2.6
			Continued HS	8	224	3.6	4.6	0.0	3.1	3.8
			Dropped Out	17	224	7.6	5.7	40.0	7.0	14.1
		1998	Graduated	159	201	79.1	82.7	33.3	79.0	79.1
			Received GED	11	201	5.5	1.3	33.3	6.7	4.5
			Continued HS	13	201	6.5	5.3	0.0	7.6	7.5
			Dropped Out	18	201	9.0	10.7	33.3	6.7	9.0
101917	PASADENA ISD	1999	Graduated	1,666	2,141	77.8	82.9	73.1	81.7	70.0
			Received GED	111	2,141	5.2	3.6	4.0	7.1	5.9
			Continued HS	150	2,141	7.0	5.4	9.5	4.4	10.2
			Dropped Out	214	2,141	10.0	8.1	13.3	6.8	13.9
		1998	Graduated	1,669	2,207	75.6	75.7	70.3	80.5	68.3
			Received GED	126	2,207	5.7	7.2	4.5	7.3	6.2
			Continued HS	154	2,207	7.0	6.3	9.2	5.0	7.8
			Dropped Out	258	2,207	11.7	10.8	16.0	7.3	17.7
063906	PATTON SPRINGS ISD	1999	Graduated	11	11	100.0	-	-	100.0	100.0
			Received GED	0	11	0.0	-	-	0.0	0.0
			Continued HS	0	11	0.0	-	-	0.0	0.0
			Dropped Out	0	11	0.0	-	-	0.0	0.0
		1998	Graduated	12	12	100.0	-	-	100.0	100.0
			Received GED	0	12	0.0	-	-	0.0	0.0
			Continued HS	0	12	0.0	-	-	0.0	0.0
			Dropped Out	0	12	0.0	-	-	0.0	0.0
020908	PEARLAND ISD	1999	Graduated	434	533	81.4	80.8	73.2	83.6	72.5
			Received GED	36	533	6.8	7.7	3.6	8.2	5.0
			Continued HS	40	533	7.5	11.5	13.4	5.2	15.0
			Dropped Out	23	533	4.3	0.0	9.8	3.0	7.5
		1998	Graduated	412	498	82.7	89.7	66.3	85.7	66.7
			Received GED	25	498	5.0	0.0	5.8	5.6	5.6
			Continued HS	32	498	6.4	3.4	15.1	4.8	18.5
			Dropped Out	29	498	5.8	6.9	12.8	3.9	9.3
082903	PEARSALL ISD	1999	Graduated	112	134	83.6	-	81.4	100.0	79.1
			Received GED	2	134	1.5	-	1.7	0.0	2.3
			Continued HS	5	134	3.7	-	4.2	0.0	4.7
			Dropped Out	15	134	11.2	-	12.7	0.0	14.0
		1998	Graduated	130	161	80.7	-	79.1	88.5	85.1
			Received GED	2	161	1.2	-	0.7	3.8	0.0
			Continued HS	14	161	8.7	-	10.4	0.0	3.0
			Dropped Out	15	161	9.3	-	9.7	7.7	11.9
184908	PEASTER ISD	1999	Graduated	42	48	87.5	-	-	89.1	-
			Received GED	3	48	6.3	-	-	6.5	-
			Continued HS	1	48	2.1	-	-	0.0	-
			Dropped Out	2	48	4.2	-	-	4.3	-

Note: A dash (-) indicates data are not reported to protect student anonymity.

Table 3. Longitudinal Dropout and Completion Rates, Grades 9-12, by Student Group, Classes of 1998 and 1999: District Listing

District Number	District	Class	Final Status	Number	Number in Cohort	Rate %					
						All Students	Afr. Am.	Hispanic	White	Econ. Dis.	
	PEASTER ISD	1998	Graduated	40	46	87.0	-	-	86.0	100.0	
			Received GED	4	46	8.7	-	-	9.3	0.0	
			Continued HS	2	46	4.3	-	-	4.7	0.0	
			Dropped Out	0	46	0.0	-	-	0.0	0.0	
195901	PECOS-BARSTOW-TOYAH ISD	1999	Graduated	138	174	79.3	-	76.6	96.0	71.2	
			Received GED	3	174	1.7	-	2.1	0.0	5.1	
			Continued HS	12	174	6.9	-	7.6	0.0	8.5	
			Dropped Out	21	174	12.1	-	13.8	4.0	15.3	
			1998	Graduated	154	182	84.6	-	83.5	97.4	83.1
				Received GED	7	182	3.8	-	3.6	2.6	6.2
				Continued HS	12	182	6.6	-	7.2	0.0	0.0
				Dropped Out	9	182	4.9	-	5.8	0.0	10.8
057802	PEGASUS CHARTER SCHOOL	1999	Graduated	-	-	-	-	-	-	-	
			Received GED	-	-	-	-	-	-	-	
			Continued HS	-	-	-	-	-	-	-	
			Dropped Out	-	-	-	-	-	-	-	
109914	PENELOPE ISD	1999	Graduated	14	15	93.3	-	-	92.9	-	
			Received GED	0	15	0.0	-	-	0.0	-	
			Continued HS	1	15	6.7	-	-	7.1	-	
			Dropped Out	0	15	0.0	-	-	0.0	-	
			1998	Graduated	8	8	100.0	-	-	100.0	-
				Received GED	0	8	0.0	-	-	0.0	-
				Continued HS	0	8	0.0	-	-	0.0	-
				Dropped Out	0	8	0.0	-	-	0.0	-
119903	PERRIN-WHITT CONS ISD	1999	Graduated	27	33	81.8	-	-	83.9	71.4	
			Received GED	1	33	3.0	-	-	3.2	0.0	
			Continued HS	2	33	6.1	-	-	6.5	0.0	
			Dropped Out	3	33	9.1	-	-	6.5	28.6	
			1998	Graduated	26	31	83.9	-	-	86.7	80.0
				Received GED	1	31	3.2	-	-	3.3	0.0
				Continued HS	1	31	3.2	-	-	0.0	10.0
				Dropped Out	3	31	9.7	-	-	10.0	10.0
179901	PERRYTON ISD	1999	Graduated	108	127	85.0	-	80.8	86.0	70.6	
			Received GED	4	127	3.1	-	0.0	4.0	0.0	
			Continued HS	6	127	4.7	-	3.8	5.0	5.9	
			Dropped Out	9	127	7.1	-	15.4	5.0	23.5	
			1998	Graduated	89	108	82.4	-	77.8	84.0	68.4
				Received GED	5	108	4.6	-	3.7	4.9	5.3
				Continued HS	3	108	2.8	-	3.7	2.5	0.0
				Dropped Out	11	108	10.2	-	14.8	8.6	26.3
095904	PETERSBURG ISD	1999	Graduated	26	26	100.0	-	100.0	100.0	100.0	
			Received GED	0	26	0.0	-	0.0	0.0	0.0	
			Continued HS	0	26	0.0	-	0.0	0.0	0.0	
			Dropped Out	0	26	0.0	-	0.0	0.0	0.0	
			1998	Graduated	27	29	93.1	-	90.0	100.0	88.9
				Received GED	0	29	0.0	-	0.0	0.0	0.0
				Continued HS	1	29	3.4	-	5.0	0.0	11.1
				Dropped Out	1	29	3.4	-	5.0	0.0	0.0
039903	PETROLIA ISD	1999	Graduated	36	38	94.7	-	-	97.1	83.3	
			Received GED	0	38	0.0	-	-	0.0	0.0	
			Continued HS	1	38	2.6	-	-	2.9	16.7	
			Dropped Out	1	38	2.6	-	-	0.0	0.0	
			1998	Graduated	36	38	94.7	-	-	94.3	-
				Received GED	1	38	2.6	-	-	2.9	-
				Continued HS	0	38	0.0	-	-	0.0	-
				Dropped Out	1	38	2.6	-	-	2.9	-
013903	PETTUS ISD	1999	Graduated	26	29	89.7	-	100.0	81.3	90.9	
			Received GED	2	29	6.9	-	0.0	12.5	0.0	
			Continued HS	0	29	0.0	-	0.0	0.0	0.0	
			Dropped Out	1	29	3.4	-	0.0	6.3	9.1	

Note: A dash (-) indicates data are not reported to protect student anonymity.

Table 3. Longitudinal Dropout and Completion Rates, Grades 9-12, by Student Group, Classes of 1998 and 1999: District Listing

District Number	District	Class	Final Status	Number	Number in Cohort	Rate %				
						All Students	Afr. Am.	Hispanic	White	Econ. Dis.
172905	PETTUS ISD	1998	Graduated	24	28	85.7	-	75.0	93.8	73.3
			Received GED	1	28	3.6	-	8.3	0.0	6.7
			Continued HS	0	28	0.0	-	0.0	0.0	0.0
			Dropped Out	3	28	10.7	-	16.7	6.3	20.0
172905	PEWITT ISD	1999	Graduated	61	66	92.4	100.0	-	90.0	100.0
			Received GED	3	66	4.5	0.0	-	6.0	0.0
			Continued HS	0	66	0.0	0.0	-	0.0	0.0
			Dropped Out	2	66	3.0	0.0	-	4.0	0.0
227904	PFLUGERVILLE ISD	1998	Graduated	54	62	87.1	94.7	-	83.7	86.4
			Received GED	5	62	8.1	0.0	-	11.6	4.5
			Continued HS	1	62	1.6	0.0	-	2.3	4.5
			Dropped Out	2	62	3.2	5.3	-	2.3	4.5
227904	PFLUGERVILLE ISD	1999	Graduated	551	679	81.1	81.7	69.4	84.3	62.2
			Received GED	26	679	3.8	3.7	3.7	4.3	2.7
			Continued HS	47	679	6.9	6.1	9.7	6.3	16.2
			Dropped Out	55	679	8.1	8.5	17.2	5.1	18.9
108909	PHARR-SAN JUAN-ALAMO ISD	1998	Graduated	496	614	80.8	80.8	66.0	84.1	66.7
			Received GED	28	614	4.6	5.5	1.9	5.1	9.5
			Continued HS	48	614	7.8	11.0	17.5	4.6	11.9
			Dropped Out	42	614	6.8	2.7	14.6	6.1	11.9
108909	PHARR-SAN JUAN-ALAMO ISD	1999	Graduated	918	1,245	73.7	-	73.4	87.0	72.4
			Received GED	13	1,245	1.0	-	0.9	8.7	0.8
			Continued HS	171	1,245	13.7	-	14.0	0.0	15.3
			Dropped Out	143	1,245	11.5	-	11.6	4.3	11.5
108909	PHARR-SAN JUAN-ALAMO ISD	1998	Graduated	892	1,231	72.5	-	72.2	81.5	73.7
			Received GED	18	1,231	1.5	-	1.3	7.4	1.1
			Continued HS	152	1,231	12.3	-	12.4	11.1	12.7
			Dropped Out	169	1,231	13.7	-	14.1	0.0	12.6
061903	PILOT POINT ISD	1999	Graduated	62	69	89.9	100.0	-	89.8	75.0
			Received GED	1	69	1.4	0.0	-	1.7	0.0
			Continued HS	3	69	4.3	0.0	-	3.4	12.5
			Dropped Out	3	69	4.3	0.0	-	5.1	12.5
061903	PILOT POINT ISD	1998	Graduated	59	66	89.4	-	-	91.5	63.6
			Received GED	0	66	0.0	-	-	0.0	0.0
			Continued HS	5	66	7.6	-	-	5.1	27.3
			Dropped Out	2	66	3.0	-	-	3.4	9.1
092904	PINE TREE ISD	1999	Graduated	252	317	79.5	65.2	72.0	80.9	66.7
			Received GED	28	317	8.8	0.0	8.0	10.2	7.1
			Continued HS	22	317	6.9	21.7	12.0	5.1	16.7
			Dropped Out	15	317	4.7	13.0	8.0	3.9	9.5
092904	PINE TREE ISD	1998	Graduated	233	300	77.7	52.9	37.5	83.1	42.9
			Received GED	21	300	7.0	5.9	20.8	5.9	14.3
			Continued HS	16	300	5.3	23.5	12.5	3.5	11.4
			Dropped Out	30	300	10.0	17.6	29.2	7.5	31.4
032902	PITTSBURG ISD	1999	Graduated	125	151	82.8	84.2	-	83.5	74.4
			Received GED	7	151	4.6	2.6	-	4.6	5.1
			Continued HS	10	151	6.6	10.5	-	5.5	15.4
			Dropped Out	9	151	6.0	2.6	-	6.4	5.1
032902	PITTSBURG ISD	1998	Graduated	116	146	79.5	74.3	33.3	83.8	65.8
			Received GED	4	146	2.7	0.0	0.0	3.8	2.6
			Continued HS	17	146	11.6	17.1	50.0	7.6	15.8
			Dropped Out	9	146	6.2	8.6	16.7	4.8	15.8
251902	PLAINS ISD	1999	Graduated	35	38	92.1	-	89.5	94.7	81.3
			Received GED	0	38	0.0	-	0.0	0.0	0.0
			Continued HS	1	38	2.6	-	0.0	5.3	6.3
			Dropped Out	2	38	5.3	-	10.5	0.0	12.5
251902	PLAINS ISD	1998	Graduated	38	41	92.7	-	84.2	100.0	84.2
			Received GED	0	41	0.0	-	0.0	0.0	0.0
			Continued HS	2	41	4.9	-	10.5	0.0	10.5
			Dropped Out	1	41	2.4	-	5.3	0.0	5.3

Note: A dash (-) indicates data are not reported to protect student anonymity.

Table 3. Longitudinal Dropout and Completion Rates, Grades 9-12, by Student Group, Classes of 1998 and 1999: District Listing

District Number	District	Class	Final Status	Number	Number in Cohort	Rate %				
						All Students	Afr. Am.	Hispanic	White	Econ. Dis.
095905	PLAINVIEW ISD	1999	Graduated	295	405	72.8	76.2	63.2	87.2	63.8
			Received GED	17	405	4.2	0.0	5.6	2.7	7.8
			Continued HS	41	405	10.1	4.8	14.1	4.7	11.2
			Dropped Out	52	405	12.8	19.0	17.1	5.4	17.2
		1998	Graduated	271	342	79.2	90.5	69.9	89.0	72.2
			Received GED	24	342	7.0	0.0	9.2	4.8	9.3
			Continued HS	19	342	5.6	0.0	9.8	1.4	4.1
			Dropped Out	28	342	8.2	9.5	11.0	4.8	14.4
043910	PLANO ISD	1999	Graduated	2,375	2,704	87.8	82.2	67.3	89.7	65.3
			Received GED	165	2,704	6.1	5.7	9.7	6.2	12.4
			Continued HS	107	2,704	4.0	7.6	15.8	2.7	13.2
			Dropped Out	57	2,704	2.1	4.5	7.3	1.4	9.1
		1998	Graduated	2,342	2,634	88.9	81.3	76.2	90.1	65.5
			Received GED	132	2,634	5.0	8.2	5.5	5.1	7.1
			Continued HS	69	2,634	2.6	5.2	6.1	2.0	7.1
			Dropped Out	91	2,634	3.5	5.2	12.2	2.7	20.4
019912	PLEASANT GROVE ISD	1999	Graduated	124	132	93.9	100.0	-	93.5	75.0
			Received GED	3	132	2.3	0.0	-	2.4	0.0
			Continued HS	2	132	1.5	0.0	-	1.6	12.5
			Dropped Out	3	132	2.3	0.0	-	2.4	12.5
		1998	Graduated	136	140	97.1	88.9	83.3	98.4	77.8
			Received GED	0	140	0.0	0.0	0.0	0.0	0.0
			Continued HS	2	140	1.4	11.1	0.0	0.8	11.1
			Dropped Out	2	140	1.4	0.0	16.7	0.8	11.1
007905	PLEASANTON ISD	1999	Graduated	203	238	85.3	-	78.9	90.6	77.0
			Received GED	5	238	2.1	-	1.8	2.6	3.0
			Continued HS	15	238	6.3	-	7.0	6.0	7.0
			Dropped Out	15	238	6.3	-	12.3	0.9	13.0
		1998	Graduated	208	259	80.3	-	76.2	85.8	73.3
			Received GED	7	259	2.7	-	1.4	3.5	5.2
			Continued HS	20	259	7.7	-	10.5	4.4	10.3
			Dropped Out	24	259	9.3	-	11.9	6.2	11.2
117904	PLEMONS-STINNETT-PHILLIPS CONS	1999	Graduated	61	64	95.3	-	100.0	94.4	94.4
			Received GED	1	64	1.6	-	0.0	1.9	0.0
			Continued HS	0	64	0.0	-	0.0	0.0	0.0
			Dropped Out	2	64	3.1	-	0.0	3.7	5.6
		1998	Graduated	56	58	96.6	-	-	96.2	100.0
			Received GED	1	58	1.7	-	-	1.9	0.0
			Continued HS	0	58	0.0	-	-	0.0	0.0
			Dropped Out	1	58	1.7	-	-	1.9	0.0
031909	POINT ISABEL ISD	1999	Graduated	97	124	78.2	-	75.5	90.5	74.1
			Received GED	7	124	5.6	-	6.9	0.0	2.5
			Continued HS	7	124	5.6	-	5.9	4.8	8.6
			Dropped Out	13	124	10.5	-	11.8	4.8	14.8
		1998	Graduated	94	122	77.0	-	76.5	79.2	78.1
			Received GED	4	122	3.3	-	2.0	8.3	4.1
			Continued HS	16	122	13.1	-	14.3	8.3	12.3
			Dropped Out	8	122	6.6	-	7.1	4.2	5.5
061906	PONDER ISD	1999	Graduated	33	36	91.7	-	-	91.2	-
			Received GED	1	36	2.8	-	-	2.9	-
			Continued HS	1	36	2.8	-	-	2.9	-
			Dropped Out	1	36	2.8	-	-	2.9	-
		1998	Graduated	28	32	87.5	-	-	89.7	-
			Received GED	0	32	0.0	-	-	0.0	-
			Continued HS	1	32	3.1	-	-	3.4	-
			Dropped Out	3	32	9.4	-	-	6.9	-
184901	POOLVILLE ISD	1999	Graduated	13	18	72.2	-	-	76.5	-
			Received GED	3	18	16.7	-	-	11.8	-
			Continued HS	2	18	11.1	-	-	11.8	-
			Dropped Out	0	18	0.0	-	-	0.0	-

Note: A dash (-) indicates data are not reported to protect student anonymity.

Table 3. Longitudinal Dropout and Completion Rates, Grades 9-12, by Student Group, Classes of 1998 and 1999: District Listing

District Number	District	Class	Final Status	Number	Number in Cohort	Rate %					
						All Students	Afr. Am.	Hispanic	White	Econ. Dis.	
178908	POOLVILLE ISD	1998	Graduated	19	25	76.0	-	-	79.2	-	
			Received GED	2	25	8.0	-	-	8.3	-	
			Continued HS	2	25	8.0	-	-	4.2	-	
			Dropped Out	2	25	8.0	-	-	8.3	-	
123907	PORT ARANSAS ISD	1999	Graduated	28	35	80.0	-	-	79.4	-	
			Received GED	4	35	11.4	-	-	11.8	-	
			Continued HS	1	35	2.9	-	-	2.9	-	
			Dropped Out	2	35	5.7	-	-	5.9	-	
	123907	PORT ARTHUR ISD	1998	Graduated	26	30	86.7	-	-	86.2	83.3
				Received GED	3	30	10.0	-	-	10.3	16.7
				Continued HS	0	30	0.0	-	-	0.0	0.0
				Dropped Out	1	30	3.3	-	-	3.4	0.0
123908	PORT ARTHUR ISD	1999	Graduated	102	237	43.0	36.0	23.1	63.8	26.6	
			Received GED	10	237	4.2	5.3	3.8	2.5	4.6	
			Continued HS	57	237	24.1	24.6	42.3	13.8	28.4	
			Dropped Out	68	237	28.7	34.2	30.8	20.0	40.4	
	123908	PORT ARTHUR ISD	1998	Graduated	504	650	77.5	77.8	72.3	76.0	74.5
				Received GED	22	650	3.4	2.5	1.5	6.4	3.4
				Continued HS	31	650	4.8	5.3	3.1	4.8	4.7
				Dropped Out	93	650	14.3	14.4	23.1	12.8	17.4
123908	PORT NECHES-GROVES ISD	1999	Graduated	345	396	87.1	-	80.0	87.2	55.6	
			Received GED	14	396	3.5	-	0.0	3.8	11.1	
			Continued HS	14	396	3.5	-	5.0	3.5	0.0	
			Dropped Out	23	396	5.8	-	15.0	5.4	33.3	
	123908	PORT NECHES-GROVES ISD	1998	Graduated	354	391	90.5	-	88.2	91.2	50.0
				Received GED	18	391	4.6	-	0.0	4.9	0.0
				Continued HS	6	391	1.5	-	0.0	1.4	0.0
				Dropped Out	13	391	3.3	-	11.8	2.5	50.0
015814	POSITIVE SOLUTIONS CHARTER SCH	1999	Graduated	0	17	0.0	-	0.0	-	0.0	
			Received GED	3	17	17.6	-	13.3	-	20.0	
			Continued HS	6	17	35.3	-	33.3	-	20.0	
			Dropped Out	8	17	47.1	-	53.3	-	60.0	
	015814	POSITIVE SOLUTIONS CHARTER SCH	1998	Graduated	-	-	-	-	-	-	-
				Received GED	-	-	-	-	-	-	-
				Continued HS	-	-	-	-	-	-	-
				Dropped Out	-	-	-	-	-	-	-
085902	POST ISD	1999	Graduated	69	70	98.6	100.0	96.0	100.0	96.2	
			Received GED	0	70	0.0	0.0	0.0	0.0	0.0	
			Continued HS	0	70	0.0	0.0	0.0	0.0	0.0	
			Dropped Out	1	70	1.4	0.0	4.0	0.0	3.8	
	085902	POST ISD	1998	Graduated	64	72	88.9	85.7	83.9	94.1	85.2
				Received GED	1	72	1.4	0.0	3.2	0.0	0.0
				Continued HS	1	72	1.4	0.0	3.2	0.0	0.0
				Dropped Out	6	72	8.3	14.3	9.7	5.9	14.8
007906	POTEET ISD	1999	Graduated	101	126	80.2	-	80.2	83.3	73.8	
			Received GED	3	126	2.4	-	2.0	4.2	1.6	
			Continued HS	6	126	4.8	-	3.0	8.3	8.2	
			Dropped Out	16	126	12.7	-	14.9	4.2	16.4	
	007906	POTEET ISD	1998	Graduated	4	35	11.4	-	13.8	0.0	21.1
				Received GED	4	35	11.4	-	13.8	0.0	15.8
				Continued HS	9	35	25.7	-	20.7	50.0	15.8
				Dropped Out	18	35	51.4	-	51.7	50.0	47.4
247904	POTH ISD	1999	Graduated	55	63	87.3	-	82.8	91.2	70.0	
			Received GED	1	63	1.6	-	3.4	0.0	0.0	
			Continued HS	1	63	1.6	-	0.0	2.9	0.0	
			Dropped Out	6	63	9.5	-	13.8	5.9	30.0	
	247904	POTH ISD	1998	Graduated	52	64	81.3	-	64.7	100.0	52.6
				Received GED	1	64	1.6	-	2.9	0.0	5.3
				Continued HS	3	64	4.7	-	8.8	0.0	10.5
				Dropped Out	8	64	12.5	-	23.5	0.0	31.6

Note: A dash (-) indicates data are not reported to protect student anonymity.

Table 3. Longitudinal Dropout and Completion Rates, Grades 9-12, by Student Group, Classes of 1998 and 1999: District Listing

District Number	District	Class	Final Status	Number	Number in Cohort	Rate %				
						All Students	Afr. Am.	Hispanic	White	Econ. Dis.
091913	POTTSBORO ISD	1999	Graduated	87	101	86.1	-	-	86.1	69.2
			Received GED	4	101	4.0	-	-	4.0	0.0
			Continued HS	2	101	2.0	-	-	2.0	7.7
			Dropped Out	8	101	7.9	-	-	7.9	23.1
		1998	Graduated	75	85	88.2	-	-	88.2	72.7
			Received GED	1	85	1.2	-	-	1.2	0.0
			Continued HS	1	85	1.2	-	-	1.2	0.0
			Dropped Out	8	85	9.4	-	-	9.4	27.3
028906	PRAIRIE LEA ISD	1999	Graduated	12	12	100.0	-	100.0	100.0	100.0
			Received GED	0	12	0.0	-	0.0	0.0	0.0
			Continued HS	0	12	0.0	-	0.0	0.0	0.0
			Dropped Out	0	12	0.0	-	0.0	0.0	0.0
		1998	Graduated	7	12	58.3	-	-	55.6	66.7
			Received GED	2	12	16.7	-	-	22.2	16.7
			Continued HS	0	12	0.0	-	-	0.0	0.0
			Dropped Out	3	12	25.0	-	-	22.2	16.7
169909	PRAIRIE VALLEY ISD	1999	Graduated	10	11	90.9	-	-	90.9	-
			Received GED	0	11	0.0	-	-	0.0	-
			Continued HS	0	11	0.0	-	-	0.0	-
			Dropped Out	1	11	9.1	-	-	9.1	-
		1998	Graduated	7	7	100.0	-	-	100.0	-
			Received GED	0	7	0.0	-	-	0.0	-
			Continued HS	0	7	0.0	-	-	0.0	-
			Dropped Out	0	7	0.0	-	-	0.0	-
139912	PRAIRIE LAND ISD	1999	Graduated	62	69	89.9	-	-	91.5	86.7
			Received GED	0	69	0.0	-	-	0.0	0.0
			Continued HS	0	69	0.0	-	-	0.0	0.0
			Dropped Out	7	69	10.1	-	-	8.5	13.3
		1998	Graduated	63	75	84.0	-	-	83.6	64.7
			Received GED	4	75	5.3	-	-	5.5	17.6
			Continued HS	2	75	2.7	-	-	2.7	11.8
			Dropped Out	6	75	8.0	-	-	8.2	5.9
125905	PREMONT ISD	1999	Graduated	40	54	74.1	-	71.7	87.5	68.8
			Received GED	0	54	0.0	-	0.0	0.0	0.0
			Continued HS	4	54	7.4	-	8.7	0.0	9.4
			Dropped Out	10	54	18.5	-	19.6	12.5	21.9
		1998	Graduated	57	65	87.7	-	85.2	100.0	88.9
			Received GED	0	65	0.0	-	0.0	0.0	0.0
			Continued HS	2	65	3.1	-	3.7	0.0	2.8
			Dropped Out	6	65	9.2	-	11.1	0.0	8.3
189902	PRESIDIO ISD	1999	Graduated	66	92	71.7	-	71.7	-	76.3
			Received GED	7	92	7.6	-	7.6	-	5.0
			Continued HS	1	92	1.1	-	1.1	-	1.3
			Dropped Out	18	92	19.6	-	19.6	-	17.5
		1998	Graduated	58	81	71.6	-	71.3	-	70.7
			Received GED	1	81	1.2	-	1.3	-	1.3
			Continued HS	5	81	6.2	-	6.3	-	6.7
			Dropped Out	17	81	21.0	-	21.3	-	21.3
167904	PRIDDY ISD	1999	Graduated	-	-	-	-	-	-	-
			Received GED	-	-	-	-	-	-	-
			Continued HS	-	-	-	-	-	-	-
			Dropped Out	-	-	-	-	-	-	-
043911	PRINCETON ISD	1999	Graduated	118	133	88.7	-	90.9	89.2	68.2
			Received GED	10	133	7.5	-	0.0	7.5	22.7
			Continued HS	1	133	0.8	-	0.0	0.8	4.5
			Dropped Out	4	133	3.0	-	9.1	2.5	4.5
		1998	Graduated	88	106	83.0	-	77.8	84.4	75.0
			Received GED	5	106	4.7	-	11.1	4.2	6.3
			Continued HS	5	106	4.7	-	11.1	4.2	12.5
			Dropped Out	8	106	7.5	-	0.0	7.3	6.3

Note: A dash (-) indicates data are not reported to protect student anonymity.

Table 3. Longitudinal Dropout and Completion Rates, Grades 9-12, by Student Group, Classes of 1998 and 1999: District Listing

District Number	District	Class	Final Status	Number	Number in Cohort	Rate %				
						All Students	Afr. Am.	Hispanic	White	Econ. Dis.
108910	PROGRESO ISD	1999	Graduated	89	124	71.8	-	71.8	-	71.2
			Received GED	0	124	0.0	-	0.0	-	0.0
			Continued HS	16	124	12.9	-	12.9	-	13.6
			Dropped Out	19	124	15.3	-	15.3	-	15.3
		1998	Graduated	77	102	75.5	-	75.5	-	77.1
			Received GED	1	102	1.0	-	1.0	-	1.0
			Continued HS	12	102	11.8	-	11.8	-	11.5
			Dropped Out	12	102	11.8	-	11.8	-	10.4
043912	PROSPER ISD	1999	Graduated	36	40	90.0	-	-	91.7	83.3
			Received GED	1	40	2.5	-	-	2.8	0.0
			Continued HS	2	40	5.0	-	-	5.6	0.0
			Dropped Out	1	40	2.5	-	-	0.0	16.7
		1998	Graduated	45	53	84.9	-	75.0	86.7	60.0
			Received GED	5	53	9.4	-	0.0	11.1	0.0
			Continued HS	1	53	1.9	-	0.0	2.2	0.0
			Dropped Out	2	53	3.8	-	25.0	0.0	40.0
099903	QUANAH ISD	1999	Graduated	55	59	93.2	100.0	90.0	93.2	92.3
			Received GED	2	59	3.4	0.0	0.0	4.5	0.0
			Continued HS	1	59	1.7	0.0	10.0	0.0	0.0
			Dropped Out	1	59	1.7	0.0	0.0	2.3	7.7
		1998	Graduated	54	56	96.4	100.0	100.0	95.3	93.3
			Received GED	1	56	1.8	0.0	0.0	2.3	6.7
			Continued HS	0	56	0.0	0.0	0.0	0.0	0.0
			Dropped Out	1	56	1.8	0.0	0.0	2.3	0.0
034907	QUEEN CITY ISD	1999	Graduated	86	93	92.5	100.0	-	90.1	83.3
			Received GED	4	93	4.3	0.0	-	5.6	8.3
			Continued HS	1	93	1.1	0.0	-	1.4	4.2
			Dropped Out	2	93	2.2	0.0	-	2.8	4.2
		1998	Graduated	93	102	91.2	100.0	-	88.3	82.8
			Received GED	1	102	1.0	0.0	-	1.3	3.4
			Continued HS	3	102	2.9	0.0	-	3.9	3.4
			Dropped Out	5	102	4.9	0.0	-	6.5	10.3
116908	QUINLAN ISD	1999	Graduated	121	146	82.9	-	61.5	85.0	65.0
			Received GED	3	146	2.1	-	7.7	1.5	0.0
			Continued HS	8	146	5.5	-	15.4	4.5	5.0
			Dropped Out	14	146	9.6	-	15.4	9.0	30.0
		1998	Graduated	119	146	81.5	-	83.3	81.3	42.9
			Received GED	2	146	1.4	-	0.0	1.4	4.8
			Continued HS	11	146	7.5	-	0.0	7.9	28.6
			Dropped Out	14	146	9.6	-	16.7	9.4	23.8
250904	QUITMAN ISD	1999	Graduated	67	84	79.8	-	-	79.2	62.5
			Received GED	2	84	2.4	-	-	2.6	0.0
			Continued HS	4	84	4.8	-	-	5.2	12.5
			Dropped Out	11	84	13.1	-	-	13.0	25.0
		1998	Graduated	4	78	5.1	-	-	5.5	-
			Received GED	2	78	2.6	-	-	2.7	-
			Continued HS	2	78	2.6	-	-	2.7	-
			Dropped Out	70	78	89.7	-	-	89.0	-
190903	RAINS ISD	1999	Graduated	75	93	80.6	-	-	80.0	64.7
			Received GED	3	93	3.2	-	-	3.5	0.0
			Continued HS	3	93	3.2	-	-	3.5	5.9
			Dropped Out	12	93	12.9	-	-	12.9	29.4
		1998	Graduated	90	110	81.8	-	83.3	82.4	57.1
			Received GED	1	110	0.9	-	0.0	1.0	3.6
			Continued HS	5	110	4.5	-	0.0	3.9	3.6
			Dropped Out	14	110	12.7	-	16.7	12.7	35.7
054903	RALLS ISD	1999	Graduated	31	36	86.1	-	83.3	91.7	82.4
			Received GED	1	36	2.8	-	0.0	8.3	5.9
			Continued HS	2	36	5.6	-	8.3	0.0	5.9
			Dropped Out	2	36	5.6	-	8.3	0.0	5.9

Note: A dash (-) indicates data are not reported to protect student anonymity.

Table 3. Longitudinal Dropout and Completion Rates, Grades 9-12, by Student Group, Classes of 1998 and 1999: District Listing

District Number	District	Class	Final Status	Number	Number in Cohort	Rate %				
						All Students	Afr. Am.	Hispanic	White	Econ. Dis.
015906	RALLS ISD	1998	Graduated	45	54	83.3	-	78.6	100.0	80.0
			Received GED	0	54	0.0	-	0.0	0.0	0.0
			Continued HS	0	54	0.0	-	0.0	0.0	0.0
			Dropped Out	9	54	16.7	-	21.4	0.0	20.0
067907	RANDOLPH FIELD ISD	1999	Graduated	65	67	97.0	94.1	83.3	100.0	100.0
			Received GED	0	67	0.0	0.0	0.0	0.0	0.0
			Continued HS	2	67	3.0	5.9	16.7	0.0	0.0
			Dropped Out	0	67	0.0	0.0	0.0	0.0	0.0
067907	RANGER ISD	1998	Graduated	46	48	95.8	80.0	-	97.3	-
			Received GED	0	48	0.0	0.0	-	0.0	-
			Continued HS	2	48	4.2	20.0	-	2.7	-
			Dropped Out	0	48	0.0	0.0	-	0.0	-
067907	RANGER ISD	1999	Graduated	28	33	84.8	-	66.7	91.3	76.9
			Received GED	1	33	3.0	-	0.0	4.3	7.7
			Continued HS	2	33	6.1	-	11.1	4.3	7.7
			Dropped Out	2	33	6.1	-	22.2	0.0	7.7
231902	RANKIN ISD	1998	Graduated	31	42	73.8	-	66.7	75.0	64.3
			Received GED	2	42	4.8	-	11.1	3.1	7.1
			Continued HS	3	42	7.1	-	22.2	3.1	14.3
			Dropped Out	6	42	14.3	-	0.0	18.8	14.3
231902	RANKIN ISD	1999	Graduated	27	31	87.1	-	80.0	93.3	88.9
			Received GED	0	31	0.0	-	0.0	0.0	0.0
			Continued HS	2	31	6.5	-	13.3	0.0	0.0
			Dropped Out	2	31	6.5	-	6.7	6.7	11.1
101806	RAUL YZAGUIRRE SCHOOL FOR SUCC	1998	Graduated	29	30	96.7	-	88.9	100.0	90.0
			Received GED	0	30	0.0	-	0.0	0.0	0.0
			Continued HS	0	30	0.0	-	0.0	0.0	0.0
			Dropped Out	1	30	3.3	-	11.1	0.0	10.0
101806	RAUL YZAGUIRRE SCHOOL FOR SUCC	1999	Graduated	-	-	-	-	-	-	-
			Received GED	-	-	-	-	-	-	-
			Continued HS	-	-	-	-	-	-	-
			Dropped Out	-	-	-	-	-	-	-
245903	RAYMONDVILLE ISD	1999	Graduated	160	230	69.6	-	67.0	91.3	65.1
			Received GED	5	230	2.2	-	1.9	4.3	2.6
			Continued HS	18	230	7.8	-	8.7	0.0	10.5
			Dropped Out	47	230	20.4	-	22.3	4.3	21.7
245903	RAYMONDVILLE ISD	1998	Graduated	138	193	71.5	-	69.6	100.0	69.3
			Received GED	5	193	2.6	-	2.8	0.0	1.8
			Continued HS	13	193	6.7	-	7.2	0.0	8.8
			Dropped Out	37	193	19.2	-	20.4	0.0	20.2
192901	REAGAN COUNTY ISD	1999	Graduated	63	68	92.6	-	88.9	96.8	100.0
			Received GED	0	68	0.0	-	0.0	0.0	0.0
			Continued HS	4	68	5.9	-	8.3	3.2	0.0
			Dropped Out	1	68	1.5	-	2.8	0.0	0.0
192901	REAGAN COUNTY ISD	1998	Graduated	72	81	88.9	100.0	87.2	88.9	94.4
			Received GED	0	81	0.0	0.0	0.0	0.0	0.0
			Continued HS	7	81	8.6	0.0	10.3	8.3	5.6
			Dropped Out	2	81	2.5	0.0	2.6	2.8	0.0
070911	RED OAK ISD	1999	Graduated	198	231	85.7	100.0	80.0	85.7	63.6
			Received GED	8	231	3.5	0.0	4.0	3.6	0.0
			Continued HS	6	231	2.6	0.0	8.0	2.0	9.1
			Dropped Out	19	231	8.2	0.0	8.0	8.7	27.3
070911	RED OAK ISD	1998	Graduated	214	260	82.3	100.0	66.7	84.0	72.7
			Received GED	11	260	4.2	0.0	0.0	5.2	0.0
			Continued HS	9	260	3.5	0.0	15.2	1.9	9.1
			Dropped Out	26	260	10.0	0.0	18.2	9.0	18.2
019906	REDWATER ISD	1999	Graduated	81	91	89.0	66.7	-	91.4	50.0
			Received GED	1	91	1.1	0.0	-	1.2	0.0
			Continued HS	1	91	1.1	0.0	-	1.2	0.0
			Dropped Out	8	91	8.8	33.3	-	6.2	50.0

Note: A dash (-) indicates data are not reported to protect student anonymity.

Table 3. Longitudinal Dropout and Completion Rates, Grades 9-12, by Student Group, Classes of 1998 and 1999: District Listing

District Number	District	Class	Final Status	Number	Number in Cohort	Rate %				
						All Students	Afr. Am.	Hispanic	White	Econ. Dis.
196903	REDWATER ISD	1998	Graduated	61	75	81.3	-	-	81.4	40.0
			Received GED	3	75	4.0	-	-	4.3	0.0
			Continued HS	5	75	6.7	-	-	5.7	40.0
			Dropped Out	6	75	8.0	-	-	8.6	20.0
196903	REFUGIO ISD	1999	Graduated	49	57	86.0	-	81.3	95.2	65.0
			Received GED	0	57	0.0	-	0.0	0.0	0.0
			Continued HS	2	57	3.5	-	0.0	4.8	10.0
			Dropped Out	6	57	10.5	-	18.8	0.0	25.0
057801	RENAISSANCE CHARTER SCHOOL	1998	Graduated	58	73	79.5	46.7	75.0	100.0	58.6
			Received GED	4	73	5.5	13.3	7.1	0.0	3.4
			Continued HS	4	73	5.5	20.0	3.6	0.0	13.8
			Dropped Out	7	73	9.6	20.0	14.3	0.0	24.1
057801	RENAISSANCE CHARTER SCHOOL	1999	Graduated	35	45	77.8	66.7	-	80.6	75.0
			Received GED	4	45	8.9	0.0	-	9.7	8.3
			Continued HS	6	45	13.3	33.3	-	9.7	16.7
			Dropped Out	0	45	0.0	0.0	-	0.0	0.0
045903	RICE CONS ISD	1999	Graduated	90	102	88.2	84.6	84.0	92.2	88.4
			Received GED	0	102	0.0	0.0	0.0	0.0	0.0
			Continued HS	6	102	5.9	7.7	0.0	7.8	7.0
			Dropped Out	6	102	5.9	7.7	16.0	0.0	4.7
045903	RICE CONS ISD	1998	Graduated	93	103	90.3	89.7	75.0	98.0	90.0
			Received GED	3	103	2.9	0.0	8.3	2.0	3.3
			Continued HS	3	103	2.9	3.4	8.3	0.0	0.0
			Dropped Out	4	103	3.9	6.9	8.3	0.0	6.7
175911	RICE ISD	1999	Graduated	-	-	-	-	-	-	-
			Received GED	-	-	-	-	-	-	-
			Continued HS	-	-	-	-	-	-	-
			Dropped Out	-	-	-	-	-	-	-
175911	RICE ISD	1998	Graduated	-	-	-	-	-	-	-
			Received GED	-	-	-	-	-	-	-
			Continued HS	-	-	-	-	-	-	-
			Dropped Out	-	-	-	-	-	-	-
093905	RICHARDS ISD	1999	Graduated	6	7	85.7	-	-	-	100.0
			Received GED	1	7	14.3	-	-	-	0.0
			Continued HS	0	7	0.0	-	-	-	0.0
			Dropped Out	0	7	0.0	-	-	-	0.0
057916	RICHARDSON ISD	1999	Graduated	1,739	2,010	86.5	76.8	66.3	90.5	71.2
			Received GED	63	2,010	3.1	3.7	1.9	3.4	3.5
			Continued HS	102	2,010	5.1	8.6	13.8	3.3	12.6
			Dropped Out	106	2,010	5.3	10.9	18.1	2.8	12.6
057916	RICHARDSON ISD	1998	Graduated	1,817	2,110	86.1	76.6	66.5	89.9	73.2
			Received GED	51	2,110	2.4	2.2	6.1	2.3	2.4
			Continued HS	112	2,110	5.3	9.1	12.3	3.6	12.8
			Dropped Out	130	2,110	6.2	12.0	15.1	4.2	11.6
206902	RICHLAND SPRINGS ISD	1999	Graduated	10	12	83.3	-	-	88.9	-
			Received GED	1	12	8.3	-	-	11.1	-
			Continued HS	0	12	0.0	-	-	0.0	-
			Dropped Out	1	12	8.3	-	-	0.0	-
206902	RICHLAND SPRINGS ISD	1998	Graduated	18	19	94.7	-	-	100.0	-
			Received GED	0	19	0.0	-	-	0.0	-
			Continued HS	0	19	0.0	-	-	0.0	-
			Dropped Out	1	19	5.3	-	-	0.0	-
161912	RIESEL ISD	1999	Graduated	47	53	88.7	-	85.7	88.6	66.7
			Received GED	1	53	1.9	-	0.0	2.3	0.0
			Continued HS	2	53	3.8	-	14.3	2.3	16.7
			Dropped Out	3	53	5.7	-	0.0	6.8	16.7

Note: A dash (-) indicates data are not reported to protect student anonymity.

Table 3. Longitudinal Dropout and Completion Rates, Grades 9-12, by Student Group, Classes of 1998 and 1999: District Listing

District Number	District	Class	Final Status	Number	Number in Cohort	Rate %				
						All Students	Afr. Am.	Hispanic	White	Econ. Dis.
	RIESEL ISD	1998	Graduated	31	35	88.6	-	-	90.3	100.0
			Received GED	1	35	2.9	-	-	0.0	0.0
			Continued HS	0	35	0.0	-	-	0.0	0.0
			Dropped Out	3	35	8.6	-	-	9.7	0.0
214901	RIO GRANDE CITY ISD	1999	Graduated	311	434	71.7	-	71.5	-	74.8
			Received GED	4	434	0.9	-	0.9	-	0.3
			Continued HS	50	434	11.5	-	11.6	-	9.0
			Dropped Out	69	434	15.9	-	16.0	-	16.0
		1998	Graduated	331	453	73.1	-	73.1	-	76.6
			Received GED	3	453	0.7	-	0.7	-	0.2
			Continued HS	63	453	13.9	-	13.8	-	14.4
			Dropped Out	56	453	12.4	-	12.4	-	8.7
031911	RIO HONDO ISD	1999	Graduated	101	127	79.5	-	78.8	88.9	79.8
			Received GED	2	127	1.6	-	1.7	0.0	2.2
			Continued HS	14	127	11.0	-	11.9	0.0	12.4
			Dropped Out	10	127	7.9	-	7.6	11.1	5.6
		1998	Graduated	90	101	89.1	-	88.9	90.0	91.2
			Received GED	0	101	0.0	-	0.0	0.0	0.0
			Continued HS	7	101	6.9	-	6.7	10.0	2.9
			Dropped Out	4	101	4.0	-	4.4	0.0	5.9
126907	RIO VISTA ISD	1999	Graduated	56	64	87.5	-	-	87.1	62.5
			Received GED	2	64	3.1	-	-	3.2	25.0
			Continued HS	4	64	6.3	-	-	6.5	0.0
			Dropped Out	2	64	3.1	-	-	3.2	12.5
		1998	Graduated	45	47	95.7	-	-	95.7	100.0
			Received GED	1	47	2.1	-	-	2.1	0.0
			Continued HS	0	47	0.0	-	-	0.0	0.0
			Dropped Out	1	47	2.1	-	-	2.1	0.0
067908	RISING STAR ISD	1999	Graduated	13	14	92.9	-	-	92.9	83.3
			Received GED	0	14	0.0	-	-	0.0	0.0
			Continued HS	0	14	0.0	-	-	0.0	0.0
			Dropped Out	1	14	7.1	-	-	7.1	16.7
		1998	Graduated	15	15	100.0	-	-	100.0	-
			Received GED	0	15	0.0	-	-	0.0	-
			Continued HS	0	15	0.0	-	-	0.0	-
			Dropped Out	0	15	0.0	-	-	0.0	-
188902	RIVER ROAD ISD	1999	Graduated	105	113	92.9	-	75.0	94.2	90.0
			Received GED	0	113	0.0	-	0.0	0.0	0.0
			Continued HS	3	113	2.7	-	0.0	2.9	10.0
			Dropped Out	5	113	4.4	-	25.0	2.9	0.0
		1998	Graduated	90	106	84.9	-	75.0	86.0	28.6
			Received GED	5	106	4.7	-	0.0	5.4	14.3
			Continued HS	5	106	4.7	-	8.3	4.3	28.6
			Dropped Out	6	106	5.7	-	16.7	4.3	28.6
137903	RIVIERA ISD	1999	Graduated	38	42	90.5	-	84.6	100.0	86.7
			Received GED	0	42	0.0	-	0.0	0.0	0.0
			Continued HS	0	42	0.0	-	0.0	0.0	0.0
			Dropped Out	4	42	9.5	-	15.4	0.0	13.3
		1998	Graduated	50	62	80.6	-	68.6	96.3	63.2
			Received GED	5	62	8.1	-	11.4	3.7	15.8
			Continued HS	3	62	4.8	-	8.6	0.0	5.3
			Dropped Out	4	62	6.5	-	11.4	0.0	15.8
041902	ROBERT LEE ISD	1999	Graduated	26	27	96.3	-	100.0	94.1	100.0
			Received GED	0	27	0.0	-	0.0	0.0	0.0
			Continued HS	0	27	0.0	-	0.0	0.0	0.0
			Dropped Out	1	27	3.7	-	0.0	5.9	0.0
		1998	Graduated	31	32	96.9	-	-	100.0	91.7
			Received GED	0	32	0.0	-	-	0.0	0.0
			Continued HS	0	32	0.0	-	-	0.0	0.0
			Dropped Out	1	32	3.1	-	-	0.0	8.3

Note: A dash (-) indicates data are not reported to protect student anonymity.

Table 3. Longitudinal Dropout and Completion Rates, Grades 9-12, by Student Group, Classes of 1998 and 1999: District Listing

District Number	District	Class	Final Status	Number	Number in Cohort	Rate %				
						All Students	Afr. Am.	Hispanic	White	Econ. Dis.
161922	ROBINSON ISD	1999	Graduated	153	162	94.4	71.4	91.7	95.8	90.9
			Received GED	2	162	1.2	0.0	0.0	1.4	0.0
			Continued HS	0	162	0.0	0.0	0.0	0.0	0.0
			Dropped Out	7	162	4.3	28.6	8.3	2.8	9.1
		1998	Graduated	113	135	83.7	80.0	85.7	83.6	62.5
			Received GED	7	135	5.2	0.0	7.1	5.2	0.0
			Continued HS	6	135	4.4	20.0	0.0	4.3	25.0
			Dropped Out	9	135	6.7	0.0	7.1	6.9	12.5
178909	ROBSTOWN ISD	1999	Graduated	226	286	79.0	-	78.8	-	79.6
			Received GED	1	286	0.3	-	0.4	-	0.5
			Continued HS	19	286	6.6	-	6.7	-	6.2
			Dropped Out	40	286	14.0	-	14.1	-	13.7
		1998	Graduated	212	290	73.1	-	73.1	80.0	73.0
			Received GED	6	290	2.1	-	2.1	0.0	1.0
			Continued HS	36	290	12.4	-	12.4	20.0	12.3
			Dropped Out	36	290	12.4	-	12.4	0.0	13.7
076903	ROBY CONS ISD	1999	Graduated	24	25	96.0	-	80.0	100.0	87.5
			Received GED	0	25	0.0	-	0.0	0.0	0.0
			Continued HS	1	25	4.0	-	20.0	0.0	12.5
			Dropped Out	0	25	0.0	-	0.0	0.0	0.0
		1998	Graduated	17	18	94.4	-	100.0	92.3	85.7
			Received GED	0	18	0.0	-	0.0	0.0	0.0
			Continued HS	1	18	5.6	-	0.0	7.7	14.3
			Dropped Out	0	18	0.0	-	0.0	0.0	0.0
160904	ROCHELLE ISD	1999	Graduated	13	14	92.9	-	-	91.7	90.9
			Received GED	1	14	7.1	-	-	8.3	9.1
			Continued HS	0	14	0.0	-	-	0.0	0.0
			Dropped Out	0	14	0.0	-	-	0.0	0.0
		1998	Graduated	12	13	92.3	-	-	91.7	100.0
			Received GED	0	13	0.0	-	-	0.0	0.0
			Continued HS	1	13	7.7	-	-	8.3	0.0
			Dropped Out	0	13	0.0	-	-	0.0	0.0
104902	ROCHESTER ISD	1999	Graduated	12	12	100.0	-	-	100.0	100.0
			Received GED	0	12	0.0	-	-	0.0	0.0
			Continued HS	0	12	0.0	-	-	0.0	0.0
			Dropped Out	0	12	0.0	-	-	0.0	0.0
		1998	Graduated	8	8	100.0	-	-	100.0	100.0
			Received GED	0	8	0.0	-	-	0.0	0.0
			Continued HS	0	8	0.0	-	-	0.0	0.0
			Dropped Out	0	8	0.0	-	-	0.0	0.0
166904	ROCKDALE ISD	1999	Graduated	107	119	89.9	80.0	82.6	93.8	83.3
			Received GED	3	119	2.5	6.7	0.0	2.5	11.1
			Continued HS	6	119	5.0	13.3	13.0	1.3	5.6
			Dropped Out	3	119	2.5	0.0	4.3	2.5	0.0
		1998	Graduated	115	130	88.5	85.0	85.7	89.9	81.3
			Received GED	3	130	2.3	5.0	0.0	2.2	3.1
			Continued HS	7	130	5.4	5.0	9.5	4.5	6.3
			Dropped Out	5	130	3.8	5.0	4.8	3.4	9.4
069901	ROCKSPRINGS ISD	1999	Graduated	45	46	97.8	-	96.8	100.0	96.8
			Received GED	0	46	0.0	-	0.0	0.0	0.0
			Continued HS	1	46	2.2	-	3.2	0.0	3.2
			Dropped Out	0	46	0.0	-	0.0	0.0	0.0
		1998	Graduated	26	30	86.7	-	83.3	91.7	86.7
			Received GED	1	30	3.3	-	0.0	8.3	0.0
			Continued HS	1	30	3.3	-	5.6	0.0	6.7
			Dropped Out	2	30	6.7	-	11.1	0.0	6.7
199901	ROCKWALL ISD	1999	Graduated	380	455	83.5	71.4	72.4	84.6	44.4
			Received GED	24	455	5.3	7.1	0.0	5.6	5.6
			Continued HS	35	455	7.7	14.3	10.3	7.4	27.8
			Dropped Out	16	455	3.5	7.1	17.2	2.5	22.2

Note: A dash (-) indicates data are not reported to protect student anonymity.

Table 3. Longitudinal Dropout and Completion Rates, Grades 9-12, by Student Group, Classes of 1998 and 1999: District Listing

District Number	District	Class	Final Status	Number	Number in Cohort	Rate %				
						All Students	Afr. Am.	Hispanic	White	Econ. Dis.
014907	ROCKWALL ISD	1998	Graduated	358	414	86.5	85.7	77.4	87.1	75.0
			Received GED	19	414	4.6	0.0	9.7	4.4	8.3
			Continued HS	19	414	4.6	7.1	6.5	4.4	12.5
			Dropped Out	18	414	4.3	7.1	6.5	4.1	4.2
014907	ROGERS ISD	1999	Graduated	55	59	93.2	-	100.0	96.0	93.3
			Received GED	2	59	3.4	-	0.0	4.0	0.0
			Continued HS	1	59	1.7	-	0.0	0.0	0.0
			Dropped Out	1	59	1.7	-	0.0	0.0	6.7
214903	ROMA ISD	1998	Graduated	64	69	92.8	-	87.5	93.2	84.6
			Received GED	4	69	5.8	-	0.0	6.8	7.7
			Continued HS	0	69	0.0	-	0.0	0.0	0.0
			Dropped Out	1	69	1.4	-	12.5	0.0	7.7
214903	ROMA ISD	1999	Graduated	278	354	78.5	-	78.5	-	78.8
			Received GED	5	354	1.4	-	1.4	-	1.2
			Continued HS	31	354	8.8	-	8.8	-	9.2
			Dropped Out	40	354	11.3	-	11.3	-	10.7
152908	ROOSEVELT ISD	1998	Graduated	273	348	78.4	-	78.2	-	78.0
			Received GED	2	348	0.6	-	0.6	-	0.7
			Continued HS	37	348	10.6	-	10.8	-	11.6
			Dropped Out	36	348	10.3	-	10.5	-	9.7
152908	ROOSEVELT ISD	1999	Graduated	64	72	88.9	80.0	100.0	87.5	85.7
			Received GED	4	72	5.6	0.0	0.0	7.1	4.8
			Continued HS	2	72	2.8	0.0	0.0	3.6	0.0
			Dropped Out	2	72	2.8	20.0	0.0	1.8	9.5
110905	ROPES ISD	1998	Graduated	68	81	84.0	-	78.9	86.7	68.0
			Received GED	5	81	6.2	-	5.3	5.0	16.0
			Continued HS	4	81	4.9	-	10.5	3.3	8.0
			Dropped Out	4	81	4.9	-	5.3	5.0	8.0
110905	ROPES ISD	1999	Graduated	34	39	87.2	-	80.0	100.0	89.3
			Received GED	1	39	2.6	-	4.0	0.0	3.6
			Continued HS	2	39	5.1	-	8.0	0.0	3.6
			Dropped Out	2	39	5.1	-	8.0	0.0	3.6
177901	ROSCOE ISD	1998	Graduated	24	32	75.0	-	72.7	88.9	66.7
			Received GED	1	32	3.1	-	0.0	11.1	4.8
			Continued HS	1	32	3.1	-	4.5	0.0	4.8
			Dropped Out	6	32	18.8	-	22.7	0.0	23.8
177901	ROSCOE ISD	1999	Graduated	30	32	93.8	-	83.3	100.0	88.9
			Received GED	0	32	0.0	-	0.0	0.0	0.0
			Continued HS	1	32	3.1	-	8.3	0.0	0.0
			Dropped Out	1	32	3.1	-	8.3	0.0	11.1
073905	ROSEBUD-LOTT ISD	1998	Graduated	41	43	95.3	-	100.0	91.7	100.0
			Received GED	1	43	2.3	-	0.0	4.2	0.0
			Continued HS	0	43	0.0	-	0.0	0.0	0.0
			Dropped Out	1	43	2.3	-	0.0	4.2	0.0
073905	ROSEBUD-LOTT ISD	1999	Graduated	55	64	85.9	75.0	66.7	93.0	71.4
			Received GED	5	64	7.8	8.3	22.2	4.7	14.3
			Continued HS	1	64	1.6	8.3	0.0	0.0	7.1
			Dropped Out	3	64	4.7	8.3	11.1	2.3	7.1
076904	ROTAN ISD	1998	Graduated	64	76	84.2	80.0	91.7	83.3	88.2
			Received GED	7	76	9.2	20.0	0.0	9.3	11.8
			Continued HS	2	76	2.6	0.0	0.0	3.7	0.0
			Dropped Out	3	76	3.9	0.0	8.3	3.7	0.0
076904	ROTAN ISD	1999	Graduated	34	34	100.0	-	100.0	100.0	100.0
			Received GED	0	34	0.0	-	0.0	0.0	0.0
			Continued HS	0	34	0.0	-	0.0	0.0	0.0
			Dropped Out	0	34	0.0	-	0.0	0.0	0.0
076904	ROTAN ISD	1998	Graduated	28	29	96.6	-	92.3	100.0	100.0
			Received GED	1	29	3.4	-	7.7	0.0	0.0
			Continued HS	0	29	0.0	-	0.0	0.0	0.0
			Dropped Out	0	29	0.0	-	0.0	0.0	0.0

Note: A dash (-) indicates data are not reported to protect student anonymity.

Table 3. Longitudinal Dropout and Completion Rates, Grades 9-12, by Student Group, Classes of 1998 and 1999: District Listing

District Number	District	Class	Final Status	Number	Number in Cohort	Rate %				
						All Students	Afr. Am.	Hispanic	White	Econ. Dis.
246909	ROUND ROCK ISD	1999	Graduated	1,478	1,659	89.1	91.6	77.8	90.2	66.0
			Received GED	50	1,659	3.0	0.8	3.2	3.4	11.3
			Continued HS	92	1,659	5.5	5.0	14.1	4.3	14.2
			Dropped Out	39	1,659	2.4	2.5	4.9	2.1	8.5
		1998	Graduated	1,415	1,575	89.8	83.5	78.9	91.6	65.6
			Received GED	42	1,575	2.7	3.5	1.5	3.0	7.4
			Continued HS	88	1,575	5.6	10.6	12.1	4.3	15.6
			Dropped Out	30	1,575	1.9	2.4	7.5	1.1	11.5
075908	ROUND TOP-CARMINE ISD	1999	Graduated	16	18	88.9	-	-	88.9	-
			Received GED	1	18	5.6	-	-	5.6	-
			Continued HS	1	18	5.6	-	-	5.6	-
			Dropped Out	0	18	0.0	-	-	0.0	-
		1998	Graduated	18	18	100.0	-	-	100.0	-
			Received GED	0	18	0.0	-	-	0.0	-
			Continued HS	0	18	0.0	-	-	0.0	-
			Dropped Out	0	18	0.0	-	-	0.0	-
139908	ROXTON ISD	1999	Graduated	18	18	100.0	-	-	100.0	100.0
			Received GED	0	18	0.0	-	-	0.0	0.0
			Continued HS	0	18	0.0	-	-	0.0	0.0
			Dropped Out	0	18	0.0	-	-	0.0	0.0
		1998	Graduated	8	11	72.7	-	-	87.5	57.1
			Received GED	0	11	0.0	-	-	0.0	0.0
			Continued HS	2	11	18.2	-	-	12.5	28.6
			Dropped Out	1	11	9.1	-	-	0.0	14.3
237905	ROYAL ISD	1999	Graduated	59	77	76.6	73.0	90.9	75.0	72.7
			Received GED	2	77	2.6	0.0	0.0	7.1	0.0
			Continued HS	5	77	6.5	8.1	9.1	3.6	12.1
			Dropped Out	11	77	14.3	18.9	0.0	14.3	15.2
		1998	Graduated	65	74	87.8	88.5	81.0	92.6	83.3
			Received GED	0	74	0.0	0.0	0.0	0.0	0.0
			Continued HS	3	74	4.1	3.8	9.5	0.0	8.3
			Dropped Out	6	74	8.1	7.7	9.5	7.4	8.3
199902	ROYSE CITY ISD	1999	Graduated	74	80	92.5	-	91.7	92.2	100.0
			Received GED	1	80	1.3	-	0.0	1.6	0.0
			Continued HS	2	80	2.5	-	8.3	1.6	0.0
			Dropped Out	3	80	3.8	-	0.0	4.7	0.0
		1998	Graduated	57	69	82.6	-	75.0	86.8	60.0
			Received GED	2	69	2.9	-	8.3	1.9	0.0
			Continued HS	3	69	4.3	-	0.0	3.8	6.7
			Dropped Out	7	69	10.1	-	16.7	7.5	33.3
104903	RULE ISD	1999	Graduated	15	15	100.0	-	-	100.0	100.0
			Received GED	0	15	0.0	-	-	0.0	0.0
			Continued HS	0	15	0.0	-	-	0.0	0.0
			Dropped Out	0	15	0.0	-	-	0.0	0.0
		1998	Graduated	17	17	100.0	-	-	100.0	100.0
			Received GED	0	17	0.0	-	-	0.0	0.0
			Continued HS	0	17	0.0	-	-	0.0	0.0
			Dropped Out	0	17	0.0	-	-	0.0	0.0
128903	RUNGE ISD	1999	Graduated	14	15	93.3	-	91.7	-	85.7
			Received GED	0	15	0.0	-	0.0	-	0.0
			Continued HS	0	15	0.0	-	0.0	-	0.0
			Dropped Out	1	15	6.7	-	8.3	-	14.3
		1998	Graduated	22	26	84.6	-	85.0	80.0	84.2
			Received GED	1	26	3.8	-	0.0	20.0	0.0
			Continued HS	1	26	3.8	-	5.0	0.0	5.3
			Dropped Out	2	26	7.7	-	10.0	0.0	10.5
037907	RUSK ISD	1999	Graduated	115	129	89.1	82.1	-	90.8	82.4
			Received GED	8	129	6.2	10.7	-	5.1	8.8
			Continued HS	3	129	2.3	3.6	-	2.0	5.9
			Dropped Out	3	129	2.3	3.6	-	2.0	2.9

Note: A dash (-) indicates data are not reported to protect student anonymity.

Table 3. Longitudinal Dropout and Completion Rates, Grades 9-12, by Student Group, Classes of 1998 and 1999: District Listing

District Number	District	Class	Final Status	Number	Number in Cohort	Rate %				
						All Students	Afr. Am.	Hispanic	White	Econ. Dis.
	RUSK ISD	1998	Graduated	113	121	93.4	92.3	-	93.4	94.4
			Received GED	2	121	1.7	3.8	-	1.1	0.0
			Continued HS	2	121	1.7	0.0	-	2.2	0.0
			Dropped Out	4	121	3.3	3.8	-	3.3	5.6
091914	S AND S CONS ISD	1999	Graduated	59	63	93.7	-	-	93.2	-
			Received GED	2	63	3.2	-	-	3.4	-
			Continued HS	1	63	1.6	-	-	1.7	-
			Dropped Out	1	63	1.6	-	-	1.7	-
		1998	Graduated	44	50	88.0	-	-	87.5	66.7
			Received GED	0	50	0.0	-	-	0.0	0.0
			Continued HS	3	50	6.0	-	-	6.3	16.7
			Dropped Out	3	50	6.0	-	-	6.3	16.7
232902	SABINAL ISD	1999	Graduated	31	34	91.2	-	80.0	95.8	90.0
			Received GED	0	34	0.0	-	0.0	0.0	0.0
			Continued HS	2	34	5.9	-	10.0	4.2	10.0
			Dropped Out	1	34	2.9	-	10.0	0.0	0.0
		1998	Graduated	17	23	73.9	-	84.6	60.0	66.7
			Received GED	2	23	8.7	-	0.0	20.0	16.7
			Continued HS	1	23	4.3	-	7.7	0.0	0.0
			Dropped Out	3	23	13.0	-	7.7	20.0	16.7
092906	SABINE ISD	1999	Graduated	88	111	79.3	73.7	-	79.5	76.2
			Received GED	4	111	3.6	0.0	-	4.5	0.0
			Continued HS	2	111	1.8	10.5	-	0.0	0.0
			Dropped Out	17	111	15.3	15.8	-	15.9	23.8
		1998	Graduated	110	125	88.0	92.3	-	88.1	64.7
			Received GED	4	125	3.2	0.0	-	3.7	11.8
			Continued HS	2	125	1.6	0.0	-	0.9	5.9
			Dropped Out	9	125	7.2	7.7	-	7.3	17.6
123913	SABINE PASS ISD	1999	Graduated	15	17	88.2	-	-	88.2	-
			Received GED	0	17	0.0	-	-	0.0	-
			Continued HS	0	17	0.0	-	-	0.0	-
			Dropped Out	2	17	11.8	-	-	11.8	-
		1998	Graduated	8	9	88.9	-	-	100.0	-
			Received GED	1	9	11.1	-	-	0.0	-
			Continued HS	0	9	0.0	-	-	0.0	-
			Dropped Out	0	9	0.0	-	-	0.0	-
169911	SAINT JO ISD	1999	Graduated	43	46	93.5	-	-	92.9	100.0
			Received GED	0	46	0.0	-	-	0.0	0.0
			Continued HS	0	46	0.0	-	-	0.0	0.0
			Dropped Out	3	46	6.5	-	-	7.1	0.0
		1998	Graduated	26	31	83.9	-	-	82.8	83.3
			Received GED	1	31	3.2	-	-	3.4	0.0
			Continued HS	1	31	3.2	-	-	3.4	0.0
			Dropped Out	3	31	9.7	-	-	10.3	16.7
014908	SALADO ISD	1999	Graduated	66	69	95.7	-	80.0	96.9	-
			Received GED	0	69	0.0	-	0.0	0.0	-
			Continued HS	1	69	1.4	-	0.0	1.6	-
			Dropped Out	2	69	2.9	-	20.0	1.6	-
		1998	Graduated	59	62	95.2	-	80.0	96.5	71.4
			Received GED	0	62	0.0	-	0.0	0.0	0.0
			Continued HS	0	62	0.0	-	0.0	0.0	0.0
			Dropped Out	3	62	4.8	-	20.0	3.5	28.6
112909	SALTILLO ISD	1999	Graduated	17	19	89.5	-	-	87.5	100.0
			Received GED	1	19	5.3	-	-	6.3	0.0
			Continued HS	1	19	5.3	-	-	6.3	0.0
			Dropped Out	0	19	0.0	-	-	0.0	0.0
		1998	Graduated	13	17	76.5	-	-	81.3	-
			Received GED	1	17	5.9	-	-	6.3	-
			Continued HS	2	17	11.8	-	-	12.5	-
			Dropped Out	1	17	5.9	-	-	0.0	-

Note: A dash (-) indicates data are not reported to protect student anonymity.

Table 3. Longitudinal Dropout and Completion Rates, Grades 9-12, by Student Group, Classes of 1998 and 1999: District Listing

District Number	District	Class	Final Status	Number	Number in Cohort	Rate %				
						All Students	Afr. Am.	Hispanic	White	Econ. Dis.
074917	SAM RAYBURN ISD	1999	Graduated	26	29	89.7	-	-	89.7	85.7
			Received GED	0	29	0.0	-	-	0.0	0.0
			Continued HS	1	29	3.4	-	-	3.4	14.3
			Dropped Out	2	29	6.9	-	-	6.9	0.0
		1998	Graduated	26	29	89.7	-	-	92.9	57.1
			Received GED	1	29	3.4	-	-	3.6	14.3
			Continued HS	1	29	3.4	-	-	0.0	14.3
			Dropped Out	1	29	3.4	-	-	3.6	14.3
044904	SAMNORWOOD ISD	1999	Graduated	10	10	100.0	-	-	100.0	-
			Received GED	0	10	0.0	-	-	0.0	-
			Continued HS	0	10	0.0	-	-	0.0	-
			Dropped Out	0	10	0.0	-	-	0.0	-
		1998	Graduated	10	10	100.0	-	-	100.0	-
			Received GED	0	10	0.0	-	-	0.0	-
			Continued HS	0	10	0.0	-	-	0.0	-
			Dropped Out	0	10	0.0	-	-	0.0	-
226903	SAN ANGELO ISD	1999	Graduated	942	1,197	78.7	79.2	63.6	87.9	64.0
			Received GED	66	1,197	5.5	5.7	7.2	4.6	9.6
			Continued HS	80	1,197	6.7	5.7	11.7	3.7	7.9
			Dropped Out	109	1,197	9.1	9.4	17.5	3.9	18.4
		1998	Graduated	842	1,091	77.2	71.2	65.4	84.5	58.7
			Received GED	56	1,091	5.1	5.8	3.8	6.1	5.4
			Continued HS	79	1,091	7.2	11.5	14.5	2.6	11.4
			Dropped Out	114	1,091	10.4	11.5	16.3	6.9	24.5
015907	SAN ANTONIO ISD	1999	Graduated	2,257	3,209	70.3	72.3	70.4	64.9	74.3
			Received GED	120	3,209	3.7	4.4	3.5	5.9	3.4
			Continued HS	388	3,209	12.1	9.4	12.3	14.9	10.3
			Dropped Out	444	3,209	13.8	13.9	13.8	14.4	11.9
		1998	Graduated	2,147	3,150	68.2	71.0	67.9	67.2	71.7
			Received GED	163	3,150	5.2	2.9	4.9	13.8	4.2
			Continued HS	350	3,150	11.1	8.6	11.6	9.7	10.4
			Dropped Out	490	3,150	15.6	17.5	15.7	9.2	13.7
203901	SAN AUGUSTINE ISD	1999	Graduated	68	74	91.9	92.1	-	94.1	90.3
			Received GED	0	74	0.0	0.0	-	0.0	0.0
			Continued HS	4	74	5.4	7.9	-	0.0	9.7
			Dropped Out	2	74	2.7	0.0	-	5.9	0.0
		1998	Graduated	4	10	40.0	-	-	50.0	-
			Received GED	2	10	20.0	-	-	33.3	-
			Continued HS	3	10	30.0	-	-	16.7	-
			Dropped Out	1	10	10.0	-	-	0.0	-
031912	SAN BENITO CONS ISD	1999	Graduated	389	518	75.1	-	74.2	95.2	76.4
			Received GED	18	518	3.5	-	3.4	4.8	2.7
			Continued HS	55	518	10.6	-	11.1	0.0	10.3
			Dropped Out	56	518	10.8	-	11.3	0.0	10.6
		1998	Graduated	396	527	75.1	-	74.9	83.3	75.9
			Received GED	29	527	5.5	-	5.4	8.3	4.9
			Continued HS	53	527	10.1	-	10.1	8.3	10.5
			Dropped Out	49	527	9.3	-	9.5	0.0	8.8
066902	SAN DIEGO ISD	1999	Graduated	83	98	84.7	-	85.4	-	83.8
			Received GED	2	98	2.0	-	2.1	-	2.5
			Continued HS	3	98	3.1	-	2.1	-	2.5
			Dropped Out	10	98	10.2	-	10.4	-	11.3
		1998	Graduated	87	97	89.7	-	89.7	-	86.1
			Received GED	1	97	1.0	-	1.0	-	1.4
			Continued HS	5	97	5.2	-	5.2	-	6.9
			Dropped Out	4	97	4.1	-	4.1	-	5.6
071904	SAN ELIZARIO ISD	1999	Graduated	123	178	69.1	-	68.9	-	73.8
			Received GED	7	178	3.9	-	4.0	-	4.4
			Continued HS	33	178	18.5	-	18.6	-	15.6
			Dropped Out	15	178	8.4	-	8.5	-	6.3

Note: A dash (-) indicates data are not reported to protect student anonymity.

Table 3. Longitudinal Dropout and Completion Rates, Grades 9-12, by Student Group, Classes of 1998 and 1999: District Listing

District Number	District	Class	Final Status	Number	Number in Cohort	Rate %					
						All Students	Afr. Am.	Hispanic	White	Econ. Dis.	
233901	SAN ELIZARIO ISD	1998	Graduated	103	144	71.5	-	72.0	-	73.0	
			Received GED	7	144	4.9	-	4.2	-	4.4	
			Continued HS	21	144	14.6	-	14.7	-	14.6	
			Dropped Out	13	144	9.0	-	9.1	-	8.0	
214902	SAN FELIPE-DEL RIO CONS ISD	1999	Graduated	463	622	74.4	83.3	71.8	86.9	68.5	
			Received GED	19	622	3.1	16.7	2.5	5.1	3.6	
			Continued HS	75	622	12.1	0.0	14.2	2.0	14.7	
			Dropped Out	65	622	10.5	0.0	11.5	6.1	13.2	
	214902	SAN ISIDRO ISD	1998	Graduated	459	664	69.1	75.0	67.0	78.7	66.1
				Received GED	38	664	5.7	0.0	4.6	11.1	2.5
				Continued HS	94	664	14.2	25.0	15.3	8.3	16.7
				Dropped Out	73	664	11.0	0.0	13.1	1.9	14.7
105902	SAN MARCOS CONS ISD	1999	Graduated	19	20	95.0	-	95.0	-	93.8	
			Received GED	0	20	0.0	-	0.0	-	0.0	
			Continued HS	0	20	0.0	-	0.0	-	0.0	
			Dropped Out	1	20	5.0	-	5.0	-	6.3	
	105902	SAN MARCOS CONS ISD	1998	Graduated	21	22	95.5	-	95.0	-	93.8
				Received GED	0	22	0.0	-	0.0	-	0.0
				Continued HS	0	22	0.0	-	0.0	-	0.0
				Dropped Out	1	22	4.5	-	5.0	-	6.3
245904	SAN PERLITA ISD	1999	Graduated	326	432	75.5	82.1	66.9	87.0	61.2	
			Received GED	14	432	3.2	10.7	1.3	4.3	7.0	
			Continued HS	45	432	10.4	3.6	16.3	3.1	8.5	
			Dropped Out	47	432	10.9	3.6	15.5	5.6	23.3	
	245904	SAN PERLITA ISD	1998	Graduated	310	421	73.6	53.8	66.7	85.6	57.7
				Received GED	17	421	4.0	11.5	1.4	6.3	7.2
				Continued HS	54	421	12.8	15.4	17.4	6.3	12.4
				Dropped Out	40	421	9.5	19.2	14.6	1.7	22.7
206901	SAN SABA ISD	1999	Graduated	17	21	81.0	-	75.0	88.9	93.3	
			Received GED	0	21	0.0	-	0.0	0.0	0.0	
			Continued HS	3	21	14.3	-	25.0	0.0	6.7	
			Dropped Out	1	21	4.8	-	0.0	11.1	0.0	
	206901	SAN SABA ISD	1998	Graduated	10	13	76.9	-	66.7	-	72.7
				Received GED	0	13	0.0	-	0.0	-	0.0
				Continued HS	3	13	23.1	-	33.3	-	27.3
				Dropped Out	0	13	0.0	-	0.0	-	0.0
058909	SANDS ISD	1999	Graduated	65	73	89.0	-	90.9	88.2	75.0	
			Received GED	0	73	0.0	-	0.0	0.0	0.0	
			Continued HS	1	73	1.4	-	0.0	2.0	0.0	
			Dropped Out	7	73	9.6	-	9.1	9.8	25.0	
	058909	SANDS ISD	1998	Graduated	44	45	97.8	-	100.0	97.2	87.5
				Received GED	0	45	0.0	-	0.0	0.0	0.0
				Continued HS	0	45	0.0	-	0.0	0.0	0.0
				Dropped Out	1	45	2.2	-	0.0	2.8	12.5
117903	SANFORD ISD	1999	Graduated	7	10	70.0	-	50.0	-	50.0	
			Received GED	0	10	0.0	-	0.0	-	0.0	
			Continued HS	3	10	30.0	-	50.0	-	50.0	
			Dropped Out	0	10	0.0	-	0.0	-	0.0	
061908	SANGER ISD	1999	Graduated	85	97	87.6	-	-	87.2	87.5	
			Received GED	0	97	0.0	-	-	0.0	0.0	
			Continued HS	4	97	4.1	-	-	4.3	0.0	
			Dropped Out	8	97	8.2	-	-	8.5	12.5	
	061908	SANGER ISD	1998	Graduated	79	90	87.8	-	-	89.7	-
				Received GED	3	90	3.3	-	-	2.3	-
				Continued HS	3	90	3.3	-	-	3.4	-
				Dropped Out	5	90	5.6	-	-	4.6	-

Note: A dash (-) indicates data are not reported to protect student anonymity.

Table 3. Longitudinal Dropout and Completion Rates, Grades 9-12, by Student Group, Classes of 1998 and 1999: District Listing

District Number	District	Class	Final Status	Number	Number in Cohort	Rate %				
						All Students	Afr. Am.	Hispanic	White	Econ. Dis.
	SANGER ISD	1998	Graduated	109	120	90.8	-	87.5	90.8	90.0
			Received GED	4	120	3.3	-	12.5	2.8	0.0
			Continued HS	3	120	2.5	-	0.0	2.8	10.0
			Dropped Out	4	120	3.3	-	0.0	3.7	0.0
042903	SANTA ANNA ISD	1999	Graduated	25	30	83.3	-	80.0	82.6	91.7
			Received GED	0	30	0.0	-	0.0	0.0	0.0
			Continued HS	2	30	6.7	-	0.0	8.7	0.0
			Dropped Out	3	30	10.0	-	20.0	8.7	8.3
		1998	Graduated	22	28	78.6	-	100.0	72.7	64.3
			Received GED	0	28	0.0	-	0.0	0.0	0.0
			Continued HS	2	28	7.1	-	0.0	9.1	7.1
			Dropped Out	4	28	14.3	-	0.0	18.2	28.6
084909	SANTA FE ISD	1999	Graduated	216	275	78.5	-	74.2	79.0	61.5
			Received GED	18	275	6.5	-	0.0	7.4	15.4
			Continued HS	28	275	10.2	-	22.6	8.6	0.0
			Dropped Out	13	275	4.7	-	3.2	4.9	23.1
		1998	Graduated	260	320	81.3	-	87.2	80.4	68.2
			Received GED	8	320	2.5	-	0.0	2.9	4.5
			Continued HS	18	320	5.6	-	5.1	5.7	0.0
			Dropped Out	34	320	10.6	-	7.7	11.1	27.3
137904	SANTA GERTRUDIS ISD	1999	Graduated	33	35	94.3	-	92.6	100.0	90.9
			Received GED	0	35	0.0	-	0.0	0.0	0.0
			Continued HS	2	35	5.7	-	7.4	0.0	9.1
			Dropped Out	0	35	0.0	-	0.0	0.0	0.0
		1998	Graduated	39	41	95.1	-	96.2	93.3	93.8
			Received GED	0	41	0.0	-	0.0	0.0	0.0
			Continued HS	2	41	4.9	-	3.8	6.7	6.3
			Dropped Out	0	41	0.0	-	0.0	0.0	0.0
031913	SANTA MARIA ISD	1999	Graduated	27	31	87.1	-	87.1	-	86.2
			Received GED	0	31	0.0	-	0.0	-	0.0
			Continued HS	1	31	3.2	-	3.2	-	3.4
			Dropped Out	3	31	9.7	-	9.7	-	10.3
		1998	Graduated	35	44	79.5	-	79.5	-	82.9
			Received GED	0	44	0.0	-	0.0	-	0.0
			Continued HS	3	44	6.8	-	6.8	-	7.3
			Dropped Out	6	44	13.6	-	13.6	-	9.8
031914	SANTA ROSA ISD	1999	Graduated	69	80	86.3	-	87.3	-	86.5
			Received GED	1	80	1.3	-	1.3	-	0.0
			Continued HS	5	80	6.3	-	6.3	-	6.8
			Dropped Out	5	80	6.3	-	5.1	-	6.8
		1998	Graduated	60	79	75.9	-	75.3	-	74.2
			Received GED	0	79	0.0	-	0.0	-	0.0
			Continued HS	9	79	11.4	-	11.7	-	10.6
			Dropped Out	10	79	12.7	-	13.0	-	15.2
182904	SANTO ISD	1999	Graduated	29	31	93.5	-	-	93.1	100.0
			Received GED	0	31	0.0	-	-	0.0	0.0
			Continued HS	0	31	0.0	-	-	0.0	0.0
			Dropped Out	2	31	6.5	-	-	6.9	0.0
		1998	Graduated	21	24	87.5	-	-	90.9	-
			Received GED	0	24	0.0	-	-	0.0	-
			Continued HS	0	24	0.0	-	-	0.0	-
			Dropped Out	3	24	12.5	-	-	9.1	-
074911	SAVOY ISD	1999	Graduated	13	14	92.9	-	-	92.9	-
			Received GED	0	14	0.0	-	-	0.0	-
			Continued HS	0	14	0.0	-	-	0.0	-
			Dropped Out	1	14	7.1	-	-	7.1	-
		1998	Graduated	17	20	85.0	-	-	85.0	-
			Received GED	0	20	0.0	-	-	0.0	-
			Continued HS	1	20	5.0	-	-	5.0	-
			Dropped Out	2	20	10.0	-	-	10.0	-

Note: A dash (-) indicates data are not reported to protect student anonymity.

Table 3. Longitudinal Dropout and Completion Rates, Grades 9-12, by Student Group, Classes of 1998 and 1999: District Listing

District Number	District	Class	Final Status	Number	Number in Cohort	Rate %				
						All Students	Afr. Am.	Hispanic	White	Econ. Dis.
094902	SCHERTZ-CIBOLO-U CITY ISD	1999	Graduated	359	401	89.5	100.0	82.0	90.4	73.3
			Received GED	6	401	1.5	0.0	2.2	1.5	3.3
			Continued HS	23	401	5.7	0.0	4.5	7.0	13.3
			Dropped Out	13	401	3.2	0.0	11.2	1.1	10.0
		1998	Graduated	335	383	87.5	86.4	86.7	88.1	100.0
			Received GED	7	383	1.8	0.0	0.0	2.6	0.0
			Continued HS	28	383	7.3	9.1	13.3	4.9	0.0
			Dropped Out	13	383	3.4	4.5	0.0	4.5	0.0
207901	SCHLEICHER ISD	1999	Graduated	47	54	87.0	-	79.3	96.0	77.3
			Received GED	2	54	3.7	-	6.9	0.0	4.5
			Continued HS	1	54	1.9	-	3.4	0.0	4.5
			Dropped Out	4	54	7.4	-	10.3	4.0	13.6
		1998	Graduated	53	58	91.4	-	81.5	100.0	88.9
			Received GED	0	58	0.0	-	0.0	0.0	0.0
			Continued HS	2	58	3.4	-	7.4	0.0	0.0
			Dropped Out	3	58	5.2	-	11.1	0.0	11.1
075903	SCHULENBURG ISD	1999	Graduated	46	52	88.5	88.9	-	92.5	60.0
			Received GED	2	52	3.8	0.0	-	5.0	0.0
			Continued HS	0	52	0.0	0.0	-	0.0	0.0
			Dropped Out	4	52	7.7	11.1	-	2.5	40.0
		1998	Graduated	67	74	90.5	55.6	100.0	94.9	61.5
			Received GED	3	74	4.1	11.1	0.0	3.4	15.4
			Continued HS	1	74	1.4	0.0	0.0	1.7	0.0
			Dropped Out	3	74	4.1	33.3	0.0	0.0	23.1
129910	SCURRY-ROSSER ISD	1999	Graduated	57	62	91.9	-	-	93.1	71.4
			Received GED	1	62	1.6	-	-	1.7	0.0
			Continued HS	1	62	1.6	-	-	1.7	0.0
			Dropped Out	3	62	4.8	-	-	3.4	28.6
		1998	Graduated	39	40	97.5	-	-	97.4	-
			Received GED	0	40	0.0	-	-	0.0	-
			Continued HS	0	40	0.0	-	-	0.0	-
			Dropped Out	1	40	2.5	-	-	2.6	-
083901	SEAGRAVES ISD	1999	Graduated	39	39	100.0	-	100.0	100.0	100.0
			Received GED	0	39	0.0	-	0.0	0.0	0.0
			Continued HS	0	39	0.0	-	0.0	0.0	0.0
			Dropped Out	0	39	0.0	-	0.0	0.0	0.0
		1998	Graduated	33	36	91.7	-	84.2	100.0	81.3
			Received GED	0	36	0.0	-	0.0	0.0	0.0
			Continued HS	0	36	0.0	-	0.0	0.0	0.0
			Dropped Out	3	36	8.3	-	15.8	0.0	18.8
008902	SEALY ISD	1999	Graduated	112	137	81.8	70.6	70.4	86.8	60.7
			Received GED	7	137	5.1	0.0	11.1	4.4	7.1
			Continued HS	10	137	7.3	17.6	7.4	5.5	14.3
			Dropped Out	8	137	5.8	11.8	11.1	3.3	17.9
		1998	Graduated	125	149	83.9	80.0	66.7	88.6	66.7
			Received GED	3	149	2.0	0.0	0.0	2.9	0.0
			Continued HS	7	149	4.7	5.0	8.3	3.8	4.2
			Dropped Out	14	149	9.4	15.0	25.0	4.8	29.2
094901	SEGWIN ISD	1999	Graduated	355	479	74.1	74.4	60.0	87.4	64.0
			Received GED	31	479	6.5	5.1	8.4	4.9	8.0
			Continued HS	33	479	6.9	5.1	10.7	3.6	4.7
			Dropped Out	60	479	12.5	15.4	20.9	4.0	23.3
		1998	Graduated	371	492	75.4	69.8	62.2	89.3	61.8
			Received GED	18	492	3.7	4.7	4.5	2.7	3.9
			Continued HS	42	492	8.5	7.0	14.0	3.6	12.5
			Dropped Out	61	492	12.4	18.6	19.4	4.5	21.7
083903	SEMI NOLE ISD	1999	Graduated	141	155	91.0	100.0	85.5	93.7	88.9
			Received GED	3	155	1.9	0.0	0.0	3.2	3.7
			Continued HS	4	155	2.6	0.0	5.5	1.1	1.9
			Dropped Out	7	155	4.5	0.0	9.1	2.1	5.6

Note: A dash (-) indicates data are not reported to protect student anonymity.

Table 3. Longitudinal Dropout and Completion Rates, Grades 9-12, by Student Group, Classes of 1998 and 1999: District Listing

District Number	District	Class	Final Status	Number	Number in Cohort	Rate %				
						All Students	Afr. Am.	Hispanic	White	Econ. Dis.
012901	SEMINOLE ISD	1998	Graduated	113	143	79.0	-	68.6	88.9	59.5
			Received GED	2	143	1.4	-	1.4	1.4	4.8
			Continued HS	14	143	9.8	-	17.1	2.8	19.0
			Dropped Out	14	143	9.8	-	12.9	6.9	16.7
012901	SEYMOUR ISD	1999	Graduated	43	45	95.6	-	-	97.6	92.3
			Received GED	0	45	0.0	-	-	0.0	0.0
			Continued HS	0	45	0.0	-	-	0.0	0.0
			Dropped Out	2	45	4.4	-	-	2.4	7.7
152909	SHALLOWATER ISD	1998	Graduated	42	52	80.8	40.0	55.6	92.1	55.6
			Received GED	4	52	7.7	20.0	11.1	5.3	11.1
			Continued HS	2	52	3.8	20.0	11.1	0.0	11.1
			Dropped Out	4	52	7.7	20.0	22.2	2.6	22.2
152909	SHALLOWATER ISD	1999	Graduated	63	65	96.9	-	90.9	98.1	87.5
			Received GED	2	65	3.1	-	9.1	1.9	12.5
			Continued HS	0	65	0.0	-	0.0	0.0	0.0
			Dropped Out	0	65	0.0	-	0.0	0.0	0.0
242902	SHAMROCK ISD	1998	Graduated	70	74	94.6	-	92.9	95.0	88.9
			Received GED	3	74	4.1	-	7.1	3.3	11.1
			Continued HS	0	74	0.0	-	0.0	0.0	0.0
			Dropped Out	1	74	1.4	-	0.0	1.7	0.0
242902	SHAMROCK ISD	1999	Graduated	32	33	97.0	-	100.0	96.3	83.3
			Received GED	0	33	0.0	-	0.0	0.0	0.0
			Continued HS	0	33	0.0	-	0.0	0.0	0.0
			Dropped Out	1	33	3.0	-	0.0	3.7	16.7
108911	SHARYLAND ISD	1998	Graduated	20	24	83.3	-	-	93.3	62.5
			Received GED	0	24	0.0	-	-	0.0	0.0
			Continued HS	4	24	16.7	-	-	6.7	37.5
			Dropped Out	0	24	0.0	-	-	0.0	0.0
108911	SHARYLAND ISD	1999	Graduated	266	280	95.0	-	94.7	96.5	91.0
			Received GED	1	280	0.4	-	0.5	0.0	1.0
			Continued HS	9	280	3.2	-	3.2	2.3	5.0
			Dropped Out	4	280	1.4	-	1.6	1.2	3.0
210903	SHELBYVILLE ISD	1998	Graduated	253	276	91.7	-	90.4	94.4	91.4
			Received GED	4	276	1.4	-	1.5	1.4	1.0
			Continued HS	10	276	3.6	-	3.5	4.2	2.9
			Dropped Out	9	276	3.3	-	4.5	0.0	4.8
210903	SHELBYVILLE ISD	1999	Graduated	46	58	79.3	75.0	-	83.8	68.8
			Received GED	3	58	5.2	0.0	-	8.1	6.3
			Continued HS	2	58	3.4	5.0	-	0.0	0.0
			Dropped Out	7	58	12.1	20.0	-	8.1	25.0
101924	SHELDON ISD	1998	Graduated	40	50	80.0	87.5	-	78.8	76.5
			Received GED	4	50	8.0	0.0	-	12.1	5.9
			Continued HS	1	50	2.0	0.0	-	3.0	0.0
			Dropped Out	5	50	10.0	12.5	-	6.1	17.6
101924	SHELDON ISD	1999	Graduated	181	217	83.4	86.9	79.1	82.6	77.8
			Received GED	4	217	1.8	1.6	0.0	2.8	0.0
			Continued HS	16	217	7.4	9.8	16.3	2.8	13.3
			Dropped Out	16	217	7.4	1.6	4.7	11.9	8.9
204904	SHEPHERD ISD	1998	Graduated	161	211	76.3	85.2	86.5	68.1	74.0
			Received GED	17	211	8.1	3.7	0.0	12.9	6.0
			Continued HS	11	211	5.2	9.3	2.7	4.3	6.0
			Dropped Out	22	211	10.4	1.9	10.8	14.7	14.0
204904	SHEPHERD ISD	1999	Graduated	81	101	80.2	87.5	80.0	79.5	79.4
			Received GED	3	101	3.0	0.0	0.0	3.4	0.0
			Continued HS	8	101	7.9	0.0	20.0	8.0	11.8
			Dropped Out	9	101	8.9	12.5	0.0	9.1	8.8
204904	SHEPHERD ISD	1998	Graduated	65	91	71.4	100.0	-	69.2	61.1
			Received GED	7	91	7.7	0.0	-	9.0	22.2
			Continued HS	9	91	9.9	0.0	-	10.3	16.7
			Dropped Out	10	91	11.0	0.0	-	11.5	0.0

Note: A dash (-) indicates data are not reported to protect student anonymity.

Table 3. Longitudinal Dropout and Completion Rates, Grades 9-12, by Student Group, Classes of 1998 and 1999: District Listing

District Number	District	Class	Final Status	Number	Number in Cohort	Rate %				
						All Students	Afr. Am.	Hispanic	White	Econ. Dis.
091906	SHERMAN ISD	1999	Graduated	316	395	80.0	77.0	71.4	81.7	60.7
			Received GED	20	395	5.1	0.0	0.0	6.9	8.2
			Continued HS	14	395	3.5	5.4	7.1	2.4	6.6
			Dropped Out	45	395	11.4	17.6	21.4	9.0	24.6
		1998	Graduated	268	363	73.8	79.0	45.2	76.0	51.9
			Received GED	23	363	6.3	3.2	6.5	7.3	13.5
			Continued HS	24	363	6.6	6.5	16.1	5.7	7.7
			Dropped Out	48	363	13.2	11.3	32.3	11.1	26.9
143903	SHINER ISD	1999	Graduated	53	56	94.6	70.0	-	100.0	90.9
			Received GED	1	56	1.8	10.0	-	0.0	0.0
			Continued HS	0	56	0.0	0.0	-	0.0	0.0
			Dropped Out	2	56	3.6	20.0	-	0.0	9.1
		1998	Graduated	38	42	90.5	-	83.3	100.0	66.7
			Received GED	0	42	0.0	-	0.0	0.0	0.0
			Continued HS	1	42	2.4	-	0.0	0.0	11.1
			Dropped Out	3	42	7.1	-	16.7	0.0	22.2
047905	SIDNEY ISD	1999	Graduated	8	10	80.0	-	-	71.4	87.5
			Received GED	0	10	0.0	-	-	0.0	0.0
			Continued HS	2	10	20.0	-	-	28.6	12.5
			Dropped Out	0	10	0.0	-	-	0.0	0.0
		1998	Graduated	8	9	88.9	-	-	83.3	100.0
			Received GED	1	9	11.1	-	-	16.7	0.0
			Continued HS	0	9	0.0	-	-	0.0	0.0
			Dropped Out	0	9	0.0	-	-	0.0	0.0
115902	SIERRA BLANCA ISD	1999	Graduated	15	16	93.8	-	90.9	100.0	90.0
			Received GED	0	16	0.0	-	0.0	0.0	0.0
			Continued HS	0	16	0.0	-	0.0	0.0	0.0
			Dropped Out	1	16	6.3	-	9.1	0.0	10.0
		1998	Graduated	14	16	87.5	-	81.8	100.0	84.6
			Received GED	0	16	0.0	-	0.0	0.0	0.0
			Continued HS	0	16	0.0	-	0.0	0.0	0.0
			Dropped Out	2	16	12.5	-	18.2	0.0	15.4
100904	SILSBEE ISD	1999	Graduated	216	241	89.6	79.6	80.0	92.9	87.5
			Received GED	4	241	1.7	0.0	0.0	2.2	1.8
			Continued HS	11	241	4.6	9.3	0.0	3.3	5.4
			Dropped Out	10	241	4.1	11.1	20.0	1.6	5.4
		1998	Graduated	233	267	87.3	89.1	-	86.6	86.2
			Received GED	9	267	3.4	3.1	-	3.5	5.2
			Continued HS	8	267	3.0	1.6	-	3.5	1.7
			Dropped Out	17	267	6.4	6.3	-	6.5	6.9
023902	SILVERTON ISD	1999	Graduated	18	18	100.0	-	-	100.0	-
			Received GED	0	18	0.0	-	-	0.0	-
			Continued HS	0	18	0.0	-	-	0.0	-
			Dropped Out	0	18	0.0	-	-	0.0	-
		1998	Graduated	22	22	100.0	-	-	100.0	100.0
			Received GED	0	22	0.0	-	-	0.0	0.0
			Continued HS	0	22	0.0	-	-	0.0	0.0
			Dropped Out	0	22	0.0	-	-	0.0	0.0
019909	SIMMS ISD	1999	Graduated	35	40	87.5	-	-	87.2	100.0
			Received GED	1	40	2.5	-	-	2.6	0.0
			Continued HS	2	40	5.0	-	-	5.1	0.0
			Dropped Out	2	40	5.0	-	-	5.1	0.0
		1998	Graduated	33	38	86.8	-	-	86.5	92.9
			Received GED	3	38	7.9	-	-	8.1	7.1
			Continued HS	0	38	0.0	-	-	0.0	0.0
			Dropped Out	2	38	5.3	-	-	5.4	0.0
205906	SINTON ISD	1999	Graduated	100	150	66.7	71.4	63.2	84.0	52.0
			Received GED	12	150	8.0	14.3	6.8	8.0	10.7
			Continued HS	14	150	9.3	14.3	9.4	8.0	13.3
			Dropped Out	24	150	16.0	0.0	20.5	0.0	24.0

Note: A dash (-) indicates data are not reported to protect student anonymity.

Table 3. Longitudinal Dropout and Completion Rates, Grades 9-12, by Student Group, Classes of 1998 and 1999: District Listing

District Number	District	Class	Final Status	Number	Number in Cohort	Rate %					
						All Students	Afr. Am.	Hispanic	White	Econ. Dis.	
013905	SINTON ISD	1998	Graduated	137	170	80.6	-	75.4	91.7	75.3	
			Received GED	6	170	3.5	-	3.4	4.2	3.9	
			Continued HS	13	170	7.6	-	10.2	2.1	7.8	
			Dropped Out	14	170	8.2	-	11.0	2.1	13.0	
152903	SKI DMORE-TYNAN ISD	1999	Graduated	51	58	87.9	-	82.8	92.9	81.8	
			Received GED	1	58	1.7	-	0.0	3.6	0.0	
			Continued HS	3	58	5.2	-	6.9	3.6	9.1	
			Dropped Out	3	58	5.2	-	10.3	0.0	9.1	
	152903	SLATON ISD	1998	Graduated	36	39	92.3	-	88.9	95.2	90.0
				Received GED	0	39	0.0	-	0.0	0.0	0.0
				Continued HS	1	39	2.6	-	0.0	4.8	0.0
				Dropped Out	2	39	5.1	-	11.1	0.0	10.0
249908	SLIDELL ISD	1999	Graduated	99	106	93.4	85.7	86.7	100.0	88.9	
			Received GED	1	106	0.9	0.0	2.2	0.0	2.8	
			Continued HS	1	106	0.9	0.0	2.2	0.0	2.8	
			Dropped Out	5	106	4.7	14.3	8.9	0.0	5.6	
	249908	SLIDELL ISD	1998	Graduated	89	116	76.7	75.0	60.4	92.7	67.7
				Received GED	4	116	3.4	0.0	5.7	1.8	9.7
				Continued HS	13	116	11.2	25.0	18.9	1.8	6.5
				Dropped Out	10	116	8.6	0.0	15.1	3.6	16.1
001909	SLOCUM ISD	1999	Graduated	14	16	87.5	-	-	86.7	-	
			Received GED	0	16	0.0	-	-	0.0	-	
			Continued HS	1	16	6.3	-	-	6.7	-	
			Dropped Out	1	16	6.3	-	-	6.7	-	
	001909	SLOCUM ISD	1998	Graduated	17	19	89.5	-	-	89.5	80.0
				Received GED	1	19	5.3	-	-	5.3	20.0
				Continued HS	0	19	0.0	-	-	0.0	0.0
				Dropped Out	1	19	5.3	-	-	5.3	0.0
011904	SMITHVILLE ISD	1999	Graduated	29	33	87.9	-	-	87.9	60.0	
			Received GED	0	33	0.0	-	-	0.0	0.0	
			Continued HS	0	33	0.0	-	-	0.0	0.0	
			Dropped Out	4	33	12.1	-	-	12.1	40.0	
	011904	SMITHVILLE ISD	1998	Graduated	28	34	82.4	-	-	81.8	62.5
				Received GED	0	34	0.0	-	-	0.0	0.0
				Continued HS	1	34	2.9	-	-	3.0	0.0
				Dropped Out	5	34	14.7	-	-	15.2	37.5
110906	SMYER ISD	1999	Graduated	103	129	79.8	76.9	71.4	81.9	74.1	
			Received GED	4	129	3.1	0.0	4.8	3.2	0.0	
			Continued HS	10	129	7.8	7.7	9.5	7.4	14.8	
			Dropped Out	12	129	9.3	15.4	14.3	7.4	11.1	
	110906	SMYER ISD	1998	Graduated	86	102	84.3	81.3	78.6	87.1	84.0
				Received GED	3	102	2.9	0.0	0.0	2.9	4.0
				Continued HS	5	102	4.9	6.3	7.1	4.3	8.0
				Dropped Out	8	102	7.8	12.5	14.3	5.7	4.0
026903	SNOOK ISD	1999	Graduated	20	20	100.0	-	100.0	100.0	100.0	
			Received GED	0	20	0.0	-	0.0	0.0	0.0	
			Continued HS	0	20	0.0	-	0.0	0.0	0.0	
			Dropped Out	0	20	0.0	-	0.0	0.0	0.0	
	026903	SNOOK ISD	1998	Graduated	22	24	91.7	-	80.0	100.0	84.6
				Received GED	0	24	0.0	-	0.0	0.0	0.0
				Continued HS	1	24	4.2	-	10.0	0.0	7.7
				Dropped Out	1	24	4.2	-	10.0	0.0	7.7
026903	SNOOK ISD	1999	Graduated	26	33	78.8	92.3	71.4	75.0	84.6	
			Received GED	1	33	3.0	0.0	14.3	0.0	0.0	
			Continued HS	1	33	3.0	0.0	0.0	8.3	0.0	
			Dropped Out	5	33	15.2	7.7	14.3	16.7	15.4	
	026903	SNOOK ISD	1998	Graduated	20	24	83.3	77.8	-	84.6	77.8
				Received GED	1	24	4.2	0.0	-	7.7	0.0
				Continued HS	0	24	0.0	0.0	-	0.0	0.0
				Dropped Out	3	24	12.5	22.2	-	7.7	22.2

Note: A dash (-) indicates data are not reported to protect student anonymity.

Table 3. Longitudinal Dropout and Completion Rates, Grades 9-12, by Student Group, Classes of 1998 and 1999: District Listing

District Number	District	Class	Final Status	Number	Number in Cohort	Rate %				
						All Students	Afr. Am.	Hispanic	White	Econ. Dis.
208902	SNYDER ISD	1999	Graduated	228	251	90.8	100.0	85.1	92.8	78.8
			Received GED	4	251	1.6	0.0	0.0	2.4	1.9
			Continued HS	7	251	2.8	0.0	6.8	1.2	7.7
			Dropped Out	12	251	4.8	0.0	8.1	3.6	11.5
		1998	Graduated	203	237	85.7	72.7	81.3	89.0	69.2
			Received GED	5	237	2.1	0.0	0.0	3.4	3.8
			Continued HS	12	237	5.1	9.1	10.0	2.1	13.5
			Dropped Out	17	237	7.2	18.2	8.8	5.5	13.5
071909	SOCORRO ISD	1999	Graduated	1,037	1,255	82.6	100.0	81.3	91.5	81.3
			Received GED	18	1,255	1.4	0.0	1.5	0.9	1.6
			Continued HS	145	1,255	11.6	0.0	12.6	3.4	11.2
			Dropped Out	55	1,255	4.4	0.0	4.5	4.3	5.8
		1998	Graduated	852	1,006	84.7	63.6	83.8	93.3	83.7
			Received GED	24	1,006	2.4	0.0	2.4	2.9	2.2
			Continued HS	107	1,006	10.6	27.3	11.6	1.9	11.4
			Dropped Out	23	1,006	2.3	9.1	2.3	1.9	2.6
015909	SOMERSET ISD	1999	Graduated	77	121	63.6	-	57.6	82.8	54.1
			Received GED	3	121	2.5	-	2.2	3.4	4.1
			Continued HS	20	121	16.5	-	19.6	6.9	17.6
			Dropped Out	21	121	17.4	-	20.7	6.9	24.3
		1998	Graduated	82	107	76.6	-	72.9	83.8	65.5
			Received GED	5	107	4.7	-	4.3	5.4	7.3
			Continued HS	14	107	13.1	-	17.1	5.4	18.2
			Dropped Out	6	107	5.6	-	5.7	5.4	9.1
026902	SOMERVILLE ISD	1999	Graduated	57	69	82.6	88.9	81.8	80.0	77.8
			Received GED	2	69	2.9	0.0	9.1	2.5	7.4
			Continued HS	3	69	4.3	5.6	0.0	5.0	0.0
			Dropped Out	7	69	10.1	5.6	9.1	12.5	14.8
		1998	Graduated	49	57	86.0	82.4	88.9	87.1	80.8
			Received GED	1	57	1.8	0.0	0.0	3.2	0.0
			Continued HS	3	57	5.3	5.9	0.0	6.5	7.7
			Dropped Out	4	57	7.0	11.8	11.1	3.2	11.5
218901	SONORA ISD	1999	Graduated	59	71	83.1	-	76.2	93.1	68.8
			Received GED	3	71	4.2	-	4.8	3.4	6.3
			Continued HS	5	71	7.0	-	11.9	0.0	18.8
			Dropped Out	4	71	5.6	-	7.1	3.4	6.3
		1998	Graduated	65	69	94.2	-	91.4	97.0	70.0
			Received GED	0	69	0.0	-	0.0	0.0	0.0
			Continued HS	2	69	2.9	-	2.9	3.0	10.0
			Dropped Out	2	69	2.9	-	5.7	0.0	20.0
015908	SOUTH SAN ANTONIO ISD	1999	Graduated	507	663	76.5	94.1	75.8	82.6	77.9
			Received GED	15	663	2.3	0.0	2.4	0.0	1.4
			Continued HS	41	663	6.2	0.0	6.6	0.0	5.7
			Dropped Out	100	663	15.1	5.9	15.2	17.4	15.0
		1998	Graduated	451	614	73.5	66.7	73.3	77.1	73.6
			Received GED	19	614	3.1	0.0	3.0	5.7	2.5
			Continued HS	58	614	9.4	22.2	9.2	11.4	9.5
			Dropped Out	86	614	14.0	11.1	14.5	5.7	14.3
031916	SOUTH TEXAS ISD	1999	Graduated	361	389	92.8	-	91.5	100.0	89.3
			Received GED	0	389	0.0	-	0.0	0.0	0.0
			Continued HS	24	389	6.2	-	7.8	0.0	9.4
			Dropped Out	4	389	1.0	-	0.7	0.0	1.3
		1998	Graduated	317	365	86.8	-	83.8	96.4	82.2
			Received GED	1	365	0.3	-	0.4	0.0	0.0
			Continued HS	40	365	11.0	-	13.3	3.6	14.7
			Dropped Out	7	365	1.9	-	2.6	0.0	3.0
085903	SOUTHLAND ISD	1999	Graduated	20	20	100.0	-	100.0	100.0	100.0
			Received GED	0	20	0.0	-	0.0	0.0	0.0
			Continued HS	0	20	0.0	-	0.0	0.0	0.0
			Dropped Out	0	20	0.0	-	0.0	0.0	0.0
				0	20	0.0	-	0.0	0.0	0.0

Note: A dash (-) indicates data are not reported to protect student anonymity.

Table 3. Longitudinal Dropout and Completion Rates, Grades 9-12, by Student Group, Classes of 1998 and 1999: District Listing

District Number	District	Class	Final Status	Number	Number in Cohort	Rate %					
						All Students	Afr. Am.	Hispanic	White	Econ. Dis.	
015917	SOUTHLAND ISD	1998	Graduated	13	14	92.9	-	87.5	100.0	100.0	
			Received GED	0	14	0.0	-	0.0	0.0	0.0	
			Continued HS	1	14	7.1	-	12.5	0.0	0.0	
			Dropped Out	0	14	0.0	-	0.0	0.0	0.0	
015912	SOUTHSIDE ISD	1999	Graduated	194	246	78.9	-	79.0	78.4	81.1	
			Received GED	7	246	2.8	-	1.5	10.8	1.4	
			Continued HS	11	246	4.5	-	5.4	0.0	2.7	
			Dropped Out	34	246	13.8	-	14.1	10.8	14.9	
	015912	SOUTHWEST ISD	1998	Graduated	134	188	71.3	-	70.6	73.1	75.4
				Received GED	4	188	2.1	-	1.9	3.8	2.6
				Continued HS	13	188	6.9	-	7.5	3.8	6.1
				Dropped Out	37	188	19.7	-	20.0	19.2	15.8
015807	SOUTHWEST PREPARATORY SCHOOL	1999	Graduated	390	506	77.1	100.0	75.3	80.5	72.5	
			Received GED	11	506	2.2	0.0	2.5	1.1	3.4	
			Continued HS	48	506	9.5	0.0	10.2	8.0	10.6	
			Dropped Out	57	506	11.3	0.0	12.0	10.3	13.6	
	015807	SOUTHWEST PREPARATORY SCHOOL	1998	Graduated	300	428	70.1	87.5	67.8	77.5	67.0
				Received GED	17	428	4.0	0.0	3.6	7.0	4.0
				Continued HS	72	428	16.8	6.3	18.9	9.9	19.8
				Dropped Out	39	428	9.1	6.3	9.8	5.6	9.3
140906	SPADE ISD	1999	Graduated	10	10	100.0	-	100.0	100.0	100.0	
			Received GED	0	10	0.0	-	0.0	0.0	0.0	
			Continued HS	0	10	0.0	-	0.0	0.0	0.0	
			Dropped Out	0	10	0.0	-	0.0	0.0	0.0	
	140906	SPADE ISD	1998	Graduated	14	15	93.3	-	100.0	83.3	100.0
				Received GED	1	15	6.7	-	0.0	16.7	0.0
				Continued HS	0	15	0.0	-	0.0	0.0	0.0
				Dropped Out	0	15	0.0	-	0.0	0.0	0.0
098904	SPEARMAN ISD	1999	Graduated	55	64	85.9	-	80.0	88.6	75.0	
			Received GED	3	64	4.7	-	10.0	2.3	12.5	
			Continued HS	1	64	1.6	-	0.0	2.3	0.0	
			Dropped Out	5	64	7.8	-	10.0	6.8	12.5	
	098904	SPEARMAN ISD	1998	Graduated	47	55	85.5	-	82.4	86.8	81.3
				Received GED	2	55	3.6	-	0.0	5.3	6.3
				Continued HS	4	55	7.3	-	11.8	5.3	12.5
				Dropped Out	2	55	3.6	-	5.9	2.6	0.0
170907	SPLENDORA ISD	1999	Graduated	111	123	90.2	-	85.7	90.4	83.9	
			Received GED	6	123	4.9	-	0.0	5.2	9.7	
			Continued HS	5	123	4.1	-	14.3	3.5	6.5	
			Dropped Out	1	123	0.8	-	0.0	0.9	0.0	
	170907	SPLENDORA ISD	1998	Graduated	119	144	82.6	-	92.9	82.2	75.0
				Received GED	7	144	4.9	-	0.0	4.7	4.2
				Continued HS	16	144	11.1	-	7.1	11.6	20.8
				Dropped Out	2	144	1.4	-	0.0	1.6	0.0
101920	SPRING BRANCH ISD	1999	Graduated	1,351	1,652	81.8	76.5	69.1	88.7	69.0	
			Received GED	62	1,652	3.8	6.1	2.9	4.4	4.9	
			Continued HS	158	1,652	9.6	13.0	18.6	4.5	15.3	
			Dropped Out	81	1,652	4.9	4.3	9.3	2.5	10.8	
	101920	SPRING BRANCH ISD	1998	Graduated	1,344	1,673	80.3	72.0	63.5	89.2	67.2
				Received GED	70	1,673	4.2	6.5	5.6	3.8	2.8
				Continued HS	155	1,673	9.3	15.0	17.9	4.6	17.9
				Dropped Out	104	1,673	6.2	6.5	13.1	2.5	12.0

Note: A dash (-) indicates data are not reported to protect student anonymity.

Table 3. Longitudinal Dropout and Completion Rates, Grades 9-12, by Student Group, Classes of 1998 and 1999: District Listing

District Number	District	Class	Final Status	Number	Number in Cohort	Rate %				
						All Students	Afr. Am.	Hispanic	White	Econ. Dis.
092907	SPRING HILL ISD	1999	Graduated	100	115	87.0	-	80.0	87.9	66.7
			Received GED	2	115	1.7	-	0.0	1.9	0.0
			Continued HS	1	115	0.9	-	0.0	0.9	0.0
			Dropped Out	12	115	10.4	-	20.0	9.3	33.3
		1998	Graduated	94	111	84.7	-	100.0	83.5	100.0
			Received GED	7	111	6.3	-	0.0	6.8	0.0
			Continued HS	0	111	0.0	-	0.0	0.0	0.0
			Dropped Out	10	111	9.0	-	0.0	9.7	0.0
101919	SPRING ISD	1999	Graduated	1,095	1,358	80.6	80.6	68.6	84.2	68.2
			Received GED	51	1,358	3.8	0.7	2.9	5.3	2.1
			Continued HS	102	1,358	7.5	8.8	16.1	3.8	13.3
			Dropped Out	110	1,358	8.1	9.9	12.4	6.7	16.4
		1998	Graduated	983	1,222	80.4	75.0	68.1	84.6	69.7
			Received GED	50	1,222	4.1	2.7	1.0	5.9	5.1
			Continued HS	93	1,222	7.6	10.6	14.0	4.9	11.8
			Dropped Out	96	1,222	7.9	11.7	16.9	4.6	13.5
140907	SPRINGLAKE-EARTH ISD	1999	Graduated	30	33	90.9	-	85.0	100.0	80.0
			Received GED	0	33	0.0	-	0.0	0.0	0.0
			Continued HS	0	33	0.0	-	0.0	0.0	0.0
			Dropped Out	3	33	9.1	-	15.0	0.0	20.0
		1998	Graduated	32	32	100.0	-	100.0	100.0	100.0
			Received GED	0	32	0.0	-	0.0	0.0	0.0
			Continued HS	0	32	0.0	-	0.0	0.0	0.0
			Dropped Out	0	32	0.0	-	0.0	0.0	0.0
184902	SPRINGTOWN ISD	1999	Graduated	161	205	78.5	-	71.4	79.7	72.7
			Received GED	6	205	2.9	-	0.0	3.2	3.0
			Continued HS	17	205	8.3	-	0.0	8.6	9.1
			Dropped Out	21	205	10.2	-	28.6	8.6	15.2
		1998	Graduated	166	206	80.6	-	100.0	80.3	71.0
			Received GED	4	206	1.9	-	0.0	2.0	6.5
			Continued HS	12	206	5.8	-	0.0	6.1	6.5
			Dropped Out	24	206	11.7	-	0.0	11.6	16.1
063903	SPUR ISD	1999	Graduated	28	34	82.4	-	66.7	90.9	61.5
			Received GED	1	34	2.9	-	0.0	4.5	0.0
			Continued HS	1	34	2.9	-	8.3	0.0	7.7
			Dropped Out	4	34	11.8	-	25.0	4.5	30.8
		1998	Graduated	17	22	77.3	-	80.0	75.0	75.0
			Received GED	2	22	9.1	-	0.0	12.5	8.3
			Continued HS	0	22	0.0	-	0.0	0.0	0.0
			Dropped Out	3	22	13.6	-	20.0	12.5	16.7
229905	SPURGER ISD	1999	Graduated	33	36	91.7	-	-	91.4	90.9
			Received GED	1	36	2.8	-	-	2.9	9.1
			Continued HS	0	36	0.0	-	-	0.0	0.0
			Dropped Out	2	36	5.6	-	-	5.7	0.0
		1998	Graduated	26	32	81.3	-	-	80.0	83.3
			Received GED	0	32	0.0	-	-	0.0	0.0
			Continued HS	1	32	3.1	-	-	3.3	0.0
			Dropped Out	5	32	15.6	-	-	16.7	16.7
079910	STAFFORD MSD	1999	Graduated	146	159	91.8	100.0	82.7	91.8	87.5
			Received GED	3	159	1.9	0.0	1.9	4.1	3.1
			Continued HS	7	159	4.4	0.0	11.5	2.0	9.4
			Dropped Out	3	159	1.9	0.0	3.8	2.0	0.0
		1998	Graduated	112	131	85.5	86.7	75.6	95.1	86.4
			Received GED	6	131	4.6	3.3	2.4	4.9	0.0
			Continued HS	5	131	3.8	0.0	9.8	0.0	4.5
			Dropped Out	8	131	6.1	10.0	12.2	0.0	9.1
127906	STAMFORD ISD	1999	Graduated	62	70	88.6	100.0	75.0	92.9	81.8
			Received GED	1	70	1.4	0.0	5.0	0.0	0.0
			Continued HS	3	70	4.3	0.0	5.0	4.8	4.5
			Dropped Out	4	70	5.7	0.0	15.0	2.4	13.6

Note: A dash (-) indicates data are not reported to protect student anonymity.

Table 3. Longitudinal Dropout and Completion Rates, Grades 9-12, by Student Group, Classes of 1998 and 1999: District Listing

District Number	District	Class	Final Status	Number	Number in Cohort	Rate %				
						All Students	Afr. Am.	Hispanic	White	Econ. Dis.
156902	STAMFORD ISD	1998	Graduated	46	56	82.1	88.9	58.3	88.6	76.2
			Received GED	1	56	1.8	0.0	0.0	2.9	4.8
			Continued HS	2	56	3.6	0.0	16.7	0.0	4.8
			Dropped Out	7	56	12.5	11.1	25.0	8.6	14.3
167903	STANTON ISD	1999	Graduated	46	56	82.1	-	70.4	92.9	70.4
			Received GED	1	56	1.8	-	0.0	3.6	0.0
			Continued HS	1	56	1.8	-	3.7	0.0	0.0
			Dropped Out	8	56	14.3	-	25.9	3.6	29.6
	STAR ISD	1998	Graduated	-	-	-	-	-	-	-
			Received GED	-	-	-	-	-	-	-
			Continued HS	-	-	-	-	-	-	-
			Dropped Out	-	-	-	-	-	-	-
072903	STEPHENVILLE ISD	1999	Graduated	11	12	91.7	-	-	90.0	90.9
			Received GED	0	12	0.0	-	-	0.0	0.0
			Continued HS	0	12	0.0	-	-	0.0	0.0
			Dropped Out	1	12	8.3	-	-	10.0	9.1
	STERLING CITY ISD	1998	Graduated	-	-	-	-	-	-	-
			Received GED	-	-	-	-	-	-	-
			Continued HS	-	-	-	-	-	-	-
			Dropped Out	-	-	-	-	-	-	-
247906	STOCKDALE ISD	1999	Graduated	203	231	87.9	-	73.7	88.9	69.2
			Received GED	13	231	5.6	-	0.0	6.3	7.7
			Continued HS	8	231	3.5	-	21.1	1.9	11.5
			Dropped Out	7	231	3.0	-	5.3	2.9	11.5
	STERLING CITY ISD	1998	Graduated	182	218	83.5	-	75.0	83.8	68.8
			Received GED	27	218	12.4	-	18.8	12.1	25.0
			Continued HS	1	218	0.5	-	6.3	0.0	0.0
			Dropped Out	8	218	3.7	-	0.0	4.0	6.3
211902	STRATFORD ISD	1999	Graduated	26	27	96.3	-	85.7	100.0	-
			Received GED	0	27	0.0	-	0.0	0.0	-
			Continued HS	1	27	3.7	-	14.3	0.0	-
			Dropped Out	0	27	0.0	-	0.0	0.0	-
	STRATFORD ISD	1998	Graduated	25	29	86.2	-	83.3	87.0	-
			Received GED	3	29	10.3	-	0.0	13.0	-
			Continued HS	0	29	0.0	-	0.0	0.0	-
			Dropped Out	1	29	3.4	-	16.7	0.0	-
182905	STRAWN ISD	1999	Graduated	73	80	91.3	-	82.6	94.5	80.0
			Received GED	1	80	1.3	-	4.3	0.0	5.0
			Continued HS	3	80	3.8	-	4.3	3.6	5.0
			Dropped Out	3	80	3.8	-	8.7	1.8	10.0
	STRAWN ISD	1998	Graduated	51	54	94.4	-	90.9	96.9	100.0
			Received GED	0	54	0.0	-	0.0	0.0	0.0
			Continued HS	2	54	3.7	-	4.5	3.1	0.0
			Dropped Out	1	54	1.9	-	4.5	0.0	0.0
182905	STRATFORD ISD	1999	Graduated	37	43	86.0	-	58.3	96.8	75.0
			Received GED	2	43	4.7	-	8.3	3.2	8.3
			Continued HS	1	43	2.3	-	8.3	0.0	0.0
			Dropped Out	3	43	7.0	-	25.0	0.0	16.7
	STRATFORD ISD	1998	Graduated	36	38	94.7	-	86.7	100.0	93.3
			Received GED	0	38	0.0	-	0.0	0.0	0.0
			Continued HS	2	38	5.3	-	13.3	0.0	6.7
			Dropped Out	0	38	0.0	-	0.0	0.0	0.0
182905	STRAWN ISD	1999	Graduated	15	18	83.3	-	-	81.3	80.0
			Received GED	3	18	16.7	-	-	18.8	20.0
			Continued HS	0	18	0.0	-	-	0.0	0.0
			Dropped Out	0	18	0.0	-	-	0.0	0.0
	STRAWN ISD	1998	Graduated	14	14	100.0	-	-	100.0	100.0
			Received GED	0	14	0.0	-	-	0.0	0.0
			Continued HS	0	14	0.0	-	-	0.0	0.0
			Dropped Out	0	14	0.0	-	-	0.0	0.0

Note: A dash (-) indicates data are not reported to protect student anonymity.

Table 3. Longitudinal Dropout and Completion Rates, Grades 9-12, by Student Group, Classes of 1998 and 1999: District Listing

District Number	District	Class	Final Status	Number	Number in Cohort	Rate %				
						All Students	Afr. Am.	Hispanic	White	Econ. Dis.
140908	SUDAN ISD	1999	Graduated	27	30	90.0	-	81.8	94.7	77.8
			Received GED	0	30	0.0	-	0.0	0.0	0.0
			Continued HS	2	30	6.7	-	9.1	5.3	11.1
			Dropped Out	1	30	3.3	-	9.1	0.0	11.1
		1998	Graduated	24	24	100.0	-	100.0	100.0	100.0
			Received GED	0	24	0.0	-	0.0	0.0	0.0
			Continued HS	0	24	0.0	-	0.0	0.0	0.0
			Dropped Out	0	24	0.0	-	0.0	0.0	0.0
112910	SULPHUR BLUFF ISD	1999	Graduated	17	19	89.5	-	-	88.2	80.0
			Received GED	0	19	0.0	-	-	0.0	0.0
			Continued HS	0	19	0.0	-	-	0.0	0.0
			Dropped Out	2	19	10.5	-	-	11.8	20.0
		1998	Graduated	16	17	94.1	-	-	93.3	80.0
			Received GED	0	17	0.0	-	-	0.0	0.0
			Continued HS	0	17	0.0	-	-	0.0	0.0
			Dropped Out	1	17	5.9	-	-	6.7	20.0
112901	SULPHUR SPRINGS ISD	1999	Graduated	225	277	81.2	87.2	80.0	80.1	69.4
			Received GED	15	277	5.4	2.6	6.7	5.9	5.6
			Continued HS	12	277	4.3	2.6	0.0	5.0	5.6
			Dropped Out	25	277	9.0	7.7	13.3	9.0	19.4
		1998	Graduated	197	242	81.4	83.3	50.0	82.9	59.5
			Received GED	16	242	6.6	3.3	0.0	7.5	8.1
			Continued HS	8	242	3.3	3.3	8.3	3.0	13.5
			Dropped Out	21	242	8.7	10.0	41.7	6.5	18.9
110907	SUNDOWN ISD	1999	Graduated	38	41	92.7	-	86.7	96.2	100.0
			Received GED	1	41	2.4	-	0.0	3.8	0.0
			Continued HS	2	41	4.9	-	13.3	0.0	0.0
			Dropped Out	0	41	0.0	-	0.0	0.0	0.0
		1998	Graduated	32	33	97.0	-	92.3	100.0	92.3
			Received GED	0	33	0.0	-	0.0	0.0	0.0
			Continued HS	0	33	0.0	-	0.0	0.0	0.0
			Dropped Out	1	33	3.0	-	7.7	0.0	7.7
171902	SUNRAY ISD	1999	Graduated	43	44	97.7	-	91.7	100.0	-
			Received GED	0	44	0.0	-	0.0	0.0	-
			Continued HS	0	44	0.0	-	0.0	0.0	-
			Dropped Out	1	44	2.3	-	8.3	0.0	-
		1998	Graduated	39	40	97.5	-	90.9	100.0	100.0
			Received GED	0	40	0.0	-	0.0	0.0	0.0
			Continued HS	0	40	0.0	-	0.0	0.0	0.0
			Dropped Out	1	40	2.5	-	9.1	0.0	0.0
020906	SWEENEY ISD	1999	Graduated	131	148	88.5	92.7	82.4	87.6	86.4
			Received GED	8	148	5.4	2.4	5.9	6.7	4.5
			Continued HS	6	148	4.1	2.4	11.8	3.4	4.5
			Dropped Out	3	148	2.0	2.4	0.0	2.2	4.5
		1998	Graduated	144	169	85.2	100.0	75.0	83.2	-
			Received GED	14	169	8.3	0.0	12.5	9.6	-
			Continued HS	8	169	4.7	0.0	6.3	5.6	-
			Dropped Out	3	169	1.8	0.0	6.3	1.6	-
177902	SWEETWATER ISD	1999	Graduated	176	207	85.0	72.7	76.6	90.8	66.7
			Received GED	5	207	2.4	9.1	0.0	3.1	5.6
			Continued HS	8	207	3.9	9.1	7.8	1.5	9.3
			Dropped Out	18	207	8.7	9.1	15.6	4.6	18.5
		1998	Graduated	136	183	74.3	64.3	63.2	81.1	52.1
			Received GED	9	183	4.9	0.0	5.3	5.4	8.3
			Continued HS	15	183	8.2	21.4	15.8	2.7	18.8
			Dropped Out	23	183	12.6	14.3	15.8	10.8	20.8
205907	TAFT ISD	1999	Graduated	78	99	78.8	-	85.4	40.0	75.9
			Received GED	11	99	11.1	-	3.7	53.3	10.3
			Continued HS	3	99	3.0	-	3.7	0.0	5.2
			Dropped Out	7	99	7.1	-	7.3	6.7	8.6

Note: A dash (-) indicates data are not reported to protect student anonymity.

Table 3. Longitudinal Dropout and Completion Rates, Grades 9-12, by Student Group, Classes of 1998 and 1999: District Listing

District Number	District	Class	Final Status	Number	Number in Cohort	Rate %				
						All Students	Afr. Am.	Hispanic	White	Econ. Dis.
	TAFT ISD	1998	Graduated	76	93	81.7	-	83.3	73.7	75.6
			Received GED	5	93	5.4	-	0.0	26.3	2.4
			Continued HS	7	93	7.5	-	9.7	0.0	14.6
			Dropped Out	5	93	5.4	-	6.9	0.0	7.3
153904	TAHOKA ISD	1999	Graduated	46	50	92.0	-	88.9	94.7	71.4
			Received GED	0	50	0.0	-	0.0	0.0	0.0
			Continued HS	1	50	2.0	-	0.0	5.3	7.1
			Dropped Out	3	50	6.0	-	11.1	0.0	21.4
		1998	Graduated	38	42	90.5	-	94.1	85.7	93.8
			Received GED	0	42	0.0	-	0.0	0.0	0.0
			Continued HS	1	42	2.4	-	0.0	4.8	0.0
			Dropped Out	3	42	7.1	-	5.9	9.5	6.3
194903	TALCO-BOGATA CONS ISD	1999	Graduated	41	48	85.4	-	-	84.4	70.0
			Received GED	3	48	6.3	-	-	6.7	10.0
			Continued HS	1	48	2.1	-	-	2.2	0.0
			Dropped Out	3	48	6.3	-	-	6.7	20.0
		1998	Graduated	44	52	84.6	100.0	-	82.2	46.2
			Received GED	2	52	3.8	0.0	-	4.4	15.4
			Continued HS	0	52	0.0	0.0	-	0.0	0.0
			Dropped Out	6	52	11.5	0.0	-	13.3	38.5
146907	TARKINGTON ISD	1999	Graduated	103	115	89.6	-	-	89.6	91.7
			Received GED	7	115	6.1	-	-	6.1	8.3
			Continued HS	0	115	0.0	-	-	0.0	0.0
			Dropped Out	5	115	4.3	-	-	4.3	0.0
		1998	Graduated	72	91	79.1	-	-	78.8	75.0
			Received GED	4	91	4.4	-	-	4.7	0.0
			Continued HS	7	91	7.7	-	-	7.1	8.3
			Dropped Out	8	91	8.8	-	-	9.4	16.7
201910	TATUM ISD	1999	Graduated	83	97	85.6	83.3	72.7	88.2	69.6
			Received GED	4	97	4.1	5.6	0.0	4.4	4.3
			Continued HS	6	97	6.2	11.1	18.2	2.9	17.4
			Dropped Out	4	97	4.1	0.0	9.1	4.4	8.7
		1998	Graduated	68	79	86.1	78.9	91.7	87.5	88.9
			Received GED	2	79	2.5	0.0	0.0	4.2	0.0
			Continued HS	2	79	2.5	5.3	0.0	2.1	0.0
			Dropped Out	7	79	8.9	15.8	8.3	6.3	11.1
246911	TAYLOR ISD	1999	Graduated	154	177	87.0	85.2	80.8	90.7	85.2
			Received GED	9	177	5.1	3.7	1.9	7.2	3.7
			Continued HS	5	177	2.8	3.7	3.8	2.1	0.0
			Dropped Out	9	177	5.1	7.4	13.5	0.0	11.1
		1998	Graduated	146	168	86.9	88.9	72.1	92.8	12.5
			Received GED	8	168	4.8	0.0	9.3	4.1	25.0
			Continued HS	3	168	1.8	0.0	4.7	1.0	12.5
			Dropped Out	11	168	6.5	11.1	14.0	2.1	50.0
081904	TEAGUE ISD	1999	Graduated	60	64	93.8	100.0	80.0	93.6	-
			Received GED	2	64	3.1	0.0	0.0	4.3	-
			Continued HS	1	64	1.6	0.0	0.0	2.1	-
			Dropped Out	1	64	1.6	0.0	20.0	0.0	-
		1998	Graduated	74	81	91.4	93.8	-	93.1	-
			Received GED	4	81	4.9	0.0	-	5.2	-
			Continued HS	2	81	2.5	6.3	-	1.7	-
			Dropped Out	1	81	1.2	0.0	-	0.0	-
108802	TECHNOLOGY EDUCATION CHARTER H	1999	Graduated	1	32	3.1	-	3.1	-	3.7
			Received GED	2	32	6.3	-	6.3	-	7.4
			Continued HS	20	32	62.5	-	62.5	-	55.6
			Dropped Out	9	32	28.1	-	28.1	-	33.3
		1998	Graduated	0	11	0.0	-	0.0	-	0.0
			Received GED	0	11	0.0	-	0.0	-	0.0
			Continued HS	11	11	100.0	-	100.0	-	100.0
			Dropped Out	0	11	0.0	-	0.0	-	0.0

Note: A dash (-) indicates data are not reported to protect student anonymity.

Table 3. Longitudinal Dropout and Completion Rates, Grades 9-12, by Student Group, Classes of 1998 and 1999: District Listing

District Number	District	Class	Final Status	Number	Number in Cohort	Rate %				
						All Students	Afr. Am.	Hispanic	White	Econ. Dis.
014909	TEMPLE ISD	1999	Graduated	377	468	80.6	69.6	75.7	86.2	67.9
			Received GED	52	468	11.1	10.7	12.2	11.2	14.9
			Continued HS	18	468	3.8	7.1	5.4	1.9	4.5
			Dropped Out	21	468	4.5	12.5	6.8	0.7	12.7
		1998	Graduated	395	468	84.4	86.6	72.8	87.3	77.7
			Received GED	48	468	10.3	8.2	13.0	10.1	15.2
			Continued HS	8	468	1.7	2.1	2.2	1.4	4.5
			Dropped Out	17	468	3.6	3.1	12.0	1.1	2.7
210904	TENAHA ISD	1999	Graduated	33	35	94.3	93.3	-	94.7	90.0
			Received GED	1	35	2.9	0.0	-	5.3	5.0
			Continued HS	0	35	0.0	0.0	-	0.0	0.0
			Dropped Out	1	35	2.9	6.7	-	0.0	5.0
		1998	Graduated	19	22	86.4	88.9	-	91.7	76.9
			Received GED	1	22	4.5	0.0	-	8.3	7.7
			Continued HS	1	22	4.5	11.1	-	0.0	7.7
			Dropped Out	1	22	4.5	0.0	-	0.0	7.7
022004	TERLINGUA CSD	1999	Graduated	5	7	71.4	-	-	-	-
			Received GED	0	7	0.0	-	-	-	-
			Continued HS	0	7	0.0	-	-	-	-
			Dropped Out	2	7	28.6	-	-	-	-
		1998	Graduated	3	6	50.0	-	-	-	-
			Received GED	2	6	33.3	-	-	-	-
			Continued HS	0	6	0.0	-	-	-	-
			Dropped Out	1	6	16.7	-	-	-	-
222901	TERRELL COUNTY ISD	1999	Graduated	14	14	100.0	-	100.0	-	100.0
			Received GED	0	14	0.0	-	0.0	-	0.0
			Continued HS	0	14	0.0	-	0.0	-	0.0
			Dropped Out	0	14	0.0	-	0.0	-	0.0
		1998	Graduated	16	16	100.0	-	100.0	100.0	100.0
			Received GED	0	16	0.0	-	0.0	0.0	0.0
			Continued HS	0	16	0.0	-	0.0	0.0	0.0
			Dropped Out	0	16	0.0	-	0.0	0.0	0.0
129906	TERRELL ISD	1999	Graduated	176	210	83.8	85.2	77.8	84.7	80.5
			Received GED	7	210	3.3	1.6	3.7	4.2	2.6
			Continued HS	17	210	8.1	11.5	11.1	5.9	11.7
			Dropped Out	10	210	4.8	1.6	7.4	5.1	5.2
		1998	Graduated	188	210	89.5	94.8	83.3	87.8	85.2
			Received GED	8	210	3.8	1.7	11.1	3.8	3.7
			Continued HS	11	210	5.2	3.4	5.6	6.1	11.1
			Dropped Out	3	210	1.4	0.0	0.0	2.3	0.0
019907	TEXARKANA ISD	1999	Graduated	250	323	77.4	75.8	75.0	77.7	68.6
			Received GED	16	323	5.0	0.8	0.0	8.6	1.9
			Continued HS	13	323	4.0	7.0	0.0	2.3	5.7
			Dropped Out	44	323	13.6	16.4	25.0	11.4	23.8
		1998	Graduated	258	318	81.1	80.5	62.5	83.0	73.6
			Received GED	16	318	5.0	2.7	12.5	5.7	6.9
			Continued HS	7	318	2.2	0.0	0.0	3.6	1.4
			Dropped Out	37	318	11.6	16.8	25.0	7.7	18.1
084906	TEXAS CITY ISD	1999	Graduated	271	365	74.2	66.1	69.9	78.1	57.6
			Received GED	24	365	6.6	3.6	2.2	9.5	7.6
			Continued HS	47	365	12.9	26.8	19.4	6.2	24.2
			Dropped Out	23	365	6.3	3.6	8.6	6.2	10.6
		1998	Graduated	239	320	74.7	70.2	70.3	76.8	64.2
			Received GED	21	320	6.6	0.0	3.1	8.9	7.5
			Continued HS	39	320	12.2	21.3	12.5	10.3	18.9
			Dropped Out	21	320	6.6	8.5	14.1	3.9	9.4
227805	TEXAS EMPOWERMENT ACADEMY	1998	Graduated	-	-	-	-	-	-	-
			Received GED	-	-	-	-	-	-	-
			Continued HS	-	-	-	-	-	-	-
			Dropped Out	-	-	-	-	-	-	-

Note: A dash (-) indicates data are not reported to protect student anonymity.

Table 3. Longitudinal Dropout and Completion Rates, Grades 9-12, by Student Group, Classes of 1998 and 1999: District Listing

District Number	District	Class	Final Status	Number	Number in Cohort	Rate %				
						All Students	Afr. Am.	Hispanic	White	Econ. Dis.
211901	TEXHOMA ISD	1999	Graduated	-	-	-	-	-	-	-
			Received GED	-	-	-	-	-	-	-
			Continued HS	-	-	-	-	-	-	-
			Dropped Out	-	-	-	-	-	-	-
1998	Graduated	22	23	95.7	-	-	95.2	-		
		Received GED	0	23	0.0	-	-	0.0	-	
		Continued HS	0	23	0.0	-	-	0.0	-	
		Dropped Out	1	23	4.3	-	-	4.8	-	
056902	TEXLINE ISD	1999	Graduated	10	11	90.9	-	-	90.9	-
			Received GED	0	11	0.0	-	-	0.0	-
			Continued HS	0	11	0.0	-	-	0.0	-
			Dropped Out	1	11	9.1	-	-	9.1	-
1998	Graduated	16	16	100.0	-	-	100.0	-		
		Received GED	0	16	0.0	-	-	0.0	-	
		Continued HS	0	16	0.0	-	-	0.0	-	
		Dropped Out	0	16	0.0	-	-	0.0	-	
166905	THORNDALE ISD	1999	Graduated	37	43	86.0	-	100.0	86.1	71.4
			Received GED	3	43	7.0	-	0.0	8.3	14.3
			Continued HS	1	43	2.3	-	0.0	2.8	0.0
			Dropped Out	2	43	4.7	-	0.0	2.8	14.3
1998	Graduated	29	34	85.3	-	40.0	93.1	80.0		
		Received GED	3	34	8.8	-	20.0	6.9	20.0	
		Continued HS	0	34	0.0	-	0.0	0.0	0.0	
		Dropped Out	2	34	5.9	-	40.0	0.0	0.0	
246912	THRALL ISD	1999	Graduated	40	43	93.0	-	83.3	97.0	76.9
			Received GED	2	43	4.7	-	0.0	3.0	15.4
			Continued HS	0	43	0.0	-	0.0	0.0	0.0
			Dropped Out	1	43	2.3	-	16.7	0.0	7.7
1998	Graduated	44	47	93.6	-	88.9	94.3	93.3		
		Received GED	1	47	2.1	-	0.0	2.9	6.7	
		Continued HS	2	47	4.3	-	11.1	2.9	0.0	
		Dropped Out	0	47	0.0	-	0.0	0.0	0.0	
149902	THREE RIVERS ISD	1999	Graduated	52	65	80.0	-	72.2	89.3	60.0
			Received GED	2	65	3.1	-	2.8	3.6	5.0
			Continued HS	4	65	6.2	-	8.3	3.6	15.0
			Dropped Out	7	65	10.8	-	16.7	3.6	20.0
1998	Graduated	51	60	85.0	-	85.2	84.8	88.9		
		Received GED	5	60	8.3	-	11.1	6.1	5.6	
		Continued HS	1	60	1.7	-	3.7	0.0	5.6	
		Dropped Out	3	60	5.0	-	0.0	9.1	0.0	
009903	THREE WAY ISD	1999	Graduated	-	-	-	-	-	-	-
			Received GED	-	-	-	-	-	-	-
			Continued HS	-	-	-	-	-	-	-
			Dropped Out	-	-	-	-	-	-	-
1998	Graduated	10	10	100.0	-	-	100.0	100.0		
		Received GED	0	10	0.0	-	-	0.0	0.0	
		Continued HS	0	10	0.0	-	-	0.0	0.0	
		Dropped Out	0	10	0.0	-	-	0.0	0.0	
224901	THROCKMORTON ISD	1999	Graduated	21	21	100.0	-	-	100.0	100.0
			Received GED	0	21	0.0	-	-	0.0	0.0
			Continued HS	0	21	0.0	-	-	0.0	0.0
			Dropped Out	0	21	0.0	-	-	0.0	0.0
1998	Graduated	15	16	93.8	-	-	93.8	100.0		
		Received GED	0	16	0.0	-	-	0.0	0.0	
		Continued HS	0	16	0.0	-	-	0.0	0.0	
		Dropped Out	1	16	6.3	-	-	6.3	0.0	
158902	TIDEHAVEN ISD	1999	Graduated	75	87	86.2	-	68.2	92.2	68.4
			Received GED	1	87	1.1	-	4.5	0.0	0.0
			Continued HS	2	87	2.3	-	4.5	1.6	5.3
			Dropped Out	9	87	10.3	-	22.7	6.3	26.3

Note: A dash (-) indicates data are not reported to protect student anonymity.

Table 3. Longitudinal Dropout and Completion Rates, Grades 9-12, by Student Group, Classes of 1998 and 1999: District Listing

District Number	District	Class	Final Status	Number	Number in Cohort	Rate %				
						All Students	Afr. Am.	Hispanic	White	Econ. Dis.
210905	TIDEHAVEN ISD	1998	Graduated	61	71	85.9	-	100.0	84.6	80.0
			Received GED	4	71	5.6	-	0.0	5.8	6.7
			Continued HS	1	71	1.4	-	0.0	1.9	0.0
			Dropped Out	5	71	7.0	-	0.0	7.7	13.3
210905	TIMPSON ISD	1999	Graduated	40	47	85.1	76.9	-	87.9	88.2
			Received GED	0	47	0.0	0.0	-	0.0	0.0
			Continued HS	2	47	4.3	15.4	-	0.0	5.9
			Dropped Out	5	47	10.6	7.7	-	12.1	5.9
111903	TOLAR ISD	1998	Graduated	37	48	77.1	60.0	-	85.7	61.1
			Received GED	1	48	2.1	6.7	-	0.0	5.6
			Continued HS	1	48	2.1	6.7	-	0.0	5.6
			Dropped Out	9	48	18.8	26.7	-	14.3	27.8
111903	TOLAR ISD	1999	Graduated	30	33	90.9	-	-	90.6	100.0
			Received GED	1	33	3.0	-	-	3.1	0.0
			Continued HS	2	33	6.1	-	-	6.3	0.0
			Dropped Out	0	33	0.0	-	-	0.0	0.0
091918	TOM BEAN ISD	1998	Graduated	33	35	94.3	-	-	93.9	-
			Received GED	1	35	2.9	-	-	3.0	-
			Continued HS	0	35	0.0	-	-	0.0	-
			Dropped Out	1	35	2.9	-	-	3.0	-
091918	TOM BEAN ISD	1999	Graduated	50	53	94.3	-	-	94.0	-
			Received GED	0	53	0.0	-	-	0.0	-
			Continued HS	0	53	0.0	-	-	0.0	-
			Dropped Out	3	53	5.7	-	-	6.0	-
101921	TOMBALL ISD	1998	Graduated	55	60	91.7	-	-	92.9	81.8
			Received GED	2	60	3.3	-	-	3.6	9.1
			Continued HS	1	60	1.7	-	-	1.8	0.0
			Dropped Out	2	60	3.3	-	-	1.8	9.1
101921	TOMBALL ISD	1999	Graduated	381	440	86.6	75.0	64.7	88.8	40.9
			Received GED	20	440	4.5	0.0	0.0	5.2	18.2
			Continued HS	17	440	3.9	6.3	17.6	2.6	18.2
			Dropped Out	22	440	5.0	18.8	17.6	3.4	22.7
071908	TORNI LLO ISD	1998	Graduated	350	416	84.1	54.5	66.7	86.2	52.9
			Received GED	17	416	4.1	0.0	0.0	4.5	0.0
			Continued HS	23	416	5.5	18.2	8.3	5.0	5.9
			Dropped Out	26	416	6.3	27.3	25.0	4.2	41.2
071908	TORNI LLO ISD	1999	Graduated	30	38	78.9	-	78.4	-	81.3
			Received GED	1	38	2.6	-	2.7	-	3.1
			Continued HS	5	38	13.2	-	13.5	-	9.4
			Dropped Out	2	38	5.3	-	5.4	-	6.3
014802	TRANSFORMATIVE CHARTER ACADEMY	1998	Graduated	35	48	72.9	-	71.7	-	73.3
			Received GED	3	48	6.3	-	6.5	-	4.4
			Continued HS	4	48	8.3	-	8.7	-	8.9
			Dropped Out	6	48	12.5	-	13.0	-	13.3
014802	TRANSFORMATIVE CHARTER ACADEMY	1999	Graduated	0	20	0.0	0.0	-	0.0	-
			Received GED	6	20	30.0	42.9	-	33.3	-
			Continued HS	14	20	70.0	57.1	-	66.7	-
			Dropped Out	0	20	0.0	0.0	-	0.0	-
220801	TREETOPS SCHOOL INTERNATIONAL	1998	Graduated	0	6	0.0	-	-	-	-
			Received GED	0	6	0.0	-	-	-	-
			Continued HS	6	6	100.0	-	-	-	-
			Dropped Out	0	6	0.0	-	-	-	-
220801	TREETOPS SCHOOL INTERNATIONAL	1999	Graduated	-	-	-	-	-	-	-
			Received GED	-	-	-	-	-	-	-
			Continued HS	-	-	-	-	-	-	-
			Dropped Out	-	-	-	-	-	-	-
221905	TRENT ISD	1999	Graduated	13	14	92.9	-	-	91.7	-
			Received GED	0	14	0.0	-	-	0.0	-
			Continued HS	1	14	7.1	-	-	8.3	-
			Dropped Out	0	14	0.0	-	-	0.0	-

Note: A dash (-) indicates data are not reported to protect student anonymity.

Table 3. Longitudinal Dropout and Completion Rates, Grades 9-12, by Student Group, Classes of 1998 and 1999: District Listing

District Number	District	Class	Final Status	Number	Number in Cohort	Rate %				
						All Students	Afr. Am.	Hispanic	White	Econ. Dis.
	TRENT ISD	1998	Graduated	8	9	88.9	-	-	87.5	-
			Received GED	0	9	0.0	-	-	0.0	-
			Continued HS	0	9	0.0	-	-	0.0	-
			Dropped Out	1	9	11.1	-	-	12.5	-
074912	TRENTON ISD	1999	Graduated	26	31	83.9	-	-	83.3	100.0
			Received GED	1	31	3.2	-	-	3.3	0.0
			Continued HS	0	31	0.0	-	-	0.0	0.0
			Dropped Out	4	31	12.9	-	-	13.3	0.0
		1998	Graduated	25	26	96.2	-	-	95.8	100.0
			Received GED	1	26	3.8	-	-	4.2	0.0
			Continued HS	0	26	0.0	-	-	0.0	0.0
			Dropped Out	0	26	0.0	-	-	0.0	0.0
107907	TRINIDAD ISD	1999	Graduated	22	22	100.0	100.0	-	100.0	100.0
			Received GED	0	22	0.0	0.0	-	0.0	0.0
			Continued HS	0	22	0.0	0.0	-	0.0	0.0
			Dropped Out	0	22	0.0	0.0	-	0.0	0.0
		1998	Graduated	21	21	100.0	-	-	100.0	-
			Received GED	0	21	0.0	-	-	0.0	-
			Continued HS	0	21	0.0	-	-	0.0	-
			Dropped Out	0	21	0.0	-	-	0.0	-
228903	TRINITY ISD	1999	Graduated	56	75	74.7	100.0	-	69.0	79.2
			Received GED	5	75	6.7	0.0	-	8.6	0.0
			Continued HS	3	75	4.0	0.0	-	5.2	4.2
			Dropped Out	11	75	14.7	0.0	-	17.2	16.7
		1998	Graduated	63	85	74.1	75.0	-	74.6	88.0
			Received GED	2	85	2.4	0.0	-	3.2	0.0
			Continued HS	5	85	5.9	10.0	-	4.8	0.0
			Dropped Out	15	85	17.6	15.0	-	17.5	12.0
212904	TROUP ISD	1999	Graduated	69	78	88.5	89.5	-	87.3	84.6
			Received GED	6	78	7.7	5.3	-	9.1	11.5
			Continued HS	1	78	1.3	0.0	-	1.8	0.0
			Dropped Out	2	78	2.6	5.3	-	1.8	3.8
		1998	Graduated	41	46	89.1	77.8	-	94.1	85.7
			Received GED	1	46	2.2	11.1	-	0.0	4.8
			Continued HS	3	46	6.5	11.1	-	2.9	4.8
			Dropped Out	1	46	2.2	0.0	-	2.9	4.8
014910	TROY ISD	1999	Graduated	70	78	89.7	-	93.3	90.0	77.8
			Received GED	6	78	7.7	-	6.7	6.7	22.2
			Continued HS	0	78	0.0	-	0.0	0.0	0.0
			Dropped Out	2	78	2.6	-	0.0	3.3	0.0
		1998	Graduated	68	74	91.9	-	87.5	93.1	92.3
			Received GED	3	74	4.1	-	0.0	5.2	0.0
			Continued HS	2	74	2.7	-	6.3	1.7	7.7
			Dropped Out	1	74	1.4	-	6.3	0.0	0.0
219903	TULIA ISD	1999	Graduated	81	93	87.1	71.4	81.6	93.6	82.5
			Received GED	2	93	2.2	0.0	2.6	2.1	2.5
			Continued HS	7	93	7.5	0.0	15.8	2.1	10.0
			Dropped Out	3	93	3.2	28.6	0.0	2.1	5.0
		1998	Graduated	77	87	88.5	88.9	80.0	93.8	77.1
			Received GED	3	87	3.4	0.0	6.7	2.1	5.7
			Continued HS	2	87	2.3	0.0	6.7	0.0	5.7
			Dropped Out	5	87	5.7	11.1	6.7	4.2	11.4
178912	TULOSO-MIDWAY ISD	1999	Graduated	195	212	92.0	-	89.5	95.3	88.4
			Received GED	6	212	2.8	-	3.8	1.9	2.3
			Continued HS	4	212	1.9	-	2.9	0.9	2.3
			Dropped Out	7	212	3.3	-	3.8	1.9	7.0
		1998	Graduated	175	201	87.1	-	83.0	91.5	72.7
			Received GED	4	201	2.0	-	3.2	0.9	4.5
			Continued HS	12	201	6.0	-	7.4	4.7	9.1
			Dropped Out	10	201	5.0	-	6.4	2.8	13.6

Note: A dash (-) indicates data are not reported to protect student anonymity.

Table 3. Longitudinal Dropout and Completion Rates, Grades 9-12, by Student Group, Classes of 1998 and 1999: District Listing

District Number	District	Class	Final Status	Number	Number in Cohort	Rate %				
						All Students	Afr. Am.	Hispanic	White	Econ. Dis.
096905	TURKEY-QUI TAQUE I SD	1999	Graduated	21	25	84.0	-	77.8	86.7	86.7
			Received GED	1	25	4.0	-	0.0	6.7	0.0
			Continued HS	1	25	4.0	-	0.0	6.7	6.7
			Dropped Out	2	25	8.0	-	22.2	0.0	6.7
		1998	Graduated	26	30	86.7	-	75.0	94.1	80.0
			Received GED	1	30	3.3	-	0.0	5.9	0.0
			Continued HS	0	30	0.0	-	0.0	0.0	0.0
			Dropped Out	3	30	10.0	-	25.0	0.0	20.0
212905	TYLER I SD	1999	Graduated	831	1,027	80.9	81.4	61.8	85.0	71.7
			Received GED	38	1,027	3.7	1.3	6.5	4.9	3.8
			Continued HS	59	1,027	5.7	6.3	13.0	3.5	9.4
			Dropped Out	99	1,027	9.6	11.0	18.7	6.6	15.1
		1998	Graduated	780	966	80.7	77.2	71.5	85.5	74.2
			Received GED	42	966	4.3	2.4	2.4	6.0	2.8
			Continued HS	51	966	5.3	5.7	10.6	3.6	6.5
			Dropped Out	93	966	9.6	14.7	15.4	4.8	16.6
230908	UNI ON GROVE I SD	1999	Graduated	49	50	98.0	-	-	98.0	92.3
			Received GED	1	50	2.0	-	-	2.0	7.7
			Continued HS	0	50	0.0	-	-	0.0	0.0
			Dropped Out	0	50	0.0	-	-	0.0	0.0
		1998	Graduated	57	67	85.1	-	-	84.8	88.9
			Received GED	3	67	4.5	-	-	4.5	5.6
			Continued HS	1	67	1.5	-	-	1.5	0.0
			Dropped Out	6	67	9.0	-	-	9.1	5.6
230904	UNI ON HILL I SD	1999	Graduated	17	18	94.4	-	-	92.9	-
			Received GED	0	18	0.0	-	-	0.0	-
			Continued HS	0	18	0.0	-	-	0.0	-
			Dropped Out	1	18	5.6	-	-	7.1	-
		1998	Graduated	19	21	90.5	-	-	88.9	100.0
			Received GED	1	21	4.8	-	-	5.6	0.0
			Continued HS	1	21	4.8	-	-	5.6	0.0
			Dropped Out	0	21	0.0	-	-	0.0	0.0
240903	UNI TED I SD	1999	Graduated	1,024	1,228	83.4	-	83.0	89.8	81.3
			Received GED	15	1,228	1.2	-	1.1	3.4	1.4
			Continued HS	130	1,228	10.6	-	10.9	3.4	10.9
			Dropped Out	59	1,228	4.8	-	4.9	3.4	6.4
		1998	Graduated	1,040	1,236	84.1	-	83.7	90.9	83.6
			Received GED	24	1,236	1.9	-	1.6	7.6	1.5
			Continued HS	113	1,236	9.1	-	9.6	1.5	8.9
			Dropped Out	59	1,236	4.8	-	5.1	0.0	6.0
227806	UNI VERSI TY CHARTER SCHOOL	1999	Graduated	-	-	-	-	-	-	-
			Received GED	-	-	-	-	-	-	-
			Continued HS	-	-	-	-	-	-	-
			Dropped Out	-	-	-	-	-	-	-
232904	UTOPIA I SD	1999	Graduated	10	12	83.3	-	-	81.8	83.3
			Received GED	1	12	8.3	-	-	9.1	0.0
			Continued HS	1	12	8.3	-	-	9.1	16.7
			Dropped Out	0	12	0.0	-	-	0.0	0.0
		1998	Graduated	-	-	-	-	-	-	-
			Received GED	-	-	-	-	-	-	-
			Continued HS	-	-	-	-	-	-	-
			Dropped Out	-	-	-	-	-	-	-
232903	UVALDE CONS I SD	1999	Graduated	245	372	65.9	-	59.0	83.5	56.6
			Received GED	9	372	2.4	-	1.9	3.9	0.0
			Continued HS	42	372	11.3	-	14.6	2.9	18.3
			Dropped Out	76	372	20.4	-	24.6	9.7	25.1
		1998	Graduated	265	389	68.1	-	62.9	82.0	67.7
			Received GED	7	389	1.8	-	1.0	4.0	1.6
			Continued HS	41	389	10.5	-	11.5	8.0	12.9
			Dropped Out	76	389	19.5	-	24.5	6.0	17.7

Note: A dash (-) indicates data are not reported to protect student anonymity.

Table 3. Longitudinal Dropout and Completion Rates, Grades 9-12, by Student Group, Classes of 1998 and 1999: District Listing

District Number	District	Class	Final Status	Number	Number in Cohort	Rate %				
						All Students	Afr. Am.	Hispanic	White	Econ. Dis.
122902	VALENTINE ISD	1999	Graduated	6	6	100.0	-	100.0	-	-
			Received GED	0	6	0.0	-	0.0	-	-
			Continued HS	0	6	0.0	-	0.0	-	-
			Dropped Out	0	6	0.0	-	0.0	-	-
		1998	Graduated	11	11	100.0	-	100.0	100.0	100.0
			Received GED	0	11	0.0	-	0.0	0.0	0.0
			Continued HS	0	11	0.0	-	0.0	0.0	0.0
			Dropped Out	0	11	0.0	-	0.0	0.0	0.0
018904	VALLEY MILLS ISD	1999	Graduated	32	40	80.0	-	-	79.4	100.0
			Received GED	2	40	5.0	-	-	5.9	0.0
			Continued HS	2	40	5.0	-	-	5.9	0.0
			Dropped Out	4	40	10.0	-	-	8.8	0.0
		1998	Graduated	34	40	85.0	-	-	82.9	75.0
			Received GED	3	40	7.5	-	-	8.6	12.5
			Continued HS	0	40	0.0	-	-	0.0	0.0
			Dropped Out	3	40	7.5	-	-	8.6	12.5
049903	VALLEY VIEW ISD (Cooke Co.)	1999	Graduated	38	39	97.4	-	-	97.4	100.0
			Received GED	0	39	0.0	-	-	0.0	0.0
			Continued HS	1	39	2.6	-	-	2.6	0.0
			Dropped Out	0	39	0.0	-	-	0.0	0.0
		1998	Graduated	21	21	100.0	-	-	100.0	-
			Received GED	0	21	0.0	-	-	0.0	-
			Continued HS	0	21	0.0	-	-	0.0	-
			Dropped Out	0	21	0.0	-	-	0.0	-
108916	VALLEY VIEW ISD (Hidalgo Co.)	1999	Graduated	73	100	73.0	-	73.0	-	72.8
			Received GED	2	100	2.0	-	2.0	-	2.2
			Continued HS	19	100	19.0	-	19.0	-	20.7
			Dropped Out	6	100	6.0	-	6.0	-	4.3
		1998	Graduated	63	83	75.9	-	75.9	-	74.4
			Received GED	2	83	2.4	-	2.4	-	2.6
			Continued HS	11	83	13.3	-	13.3	-	14.1
			Dropped Out	7	83	8.4	-	8.4	-	9.0
091908	VAN ALSTYNE ISD	1999	Graduated	58	64	90.6	-	-	90.3	-
			Received GED	3	64	4.7	-	-	4.8	-
			Continued HS	1	64	1.6	-	-	1.6	-
			Dropped Out	2	64	3.1	-	-	3.2	-
		1998	Graduated	61	69	88.4	-	-	88.1	62.5
			Received GED	3	69	4.3	-	-	4.5	12.5
			Continued HS	3	69	4.3	-	-	4.5	0.0
			Dropped Out	2	69	2.9	-	-	3.0	25.0
234906	VAN ISD	1999	Graduated	124	137	90.5	-	88.9	90.3	86.4
			Received GED	9	137	6.6	-	11.1	6.5	13.6
			Continued HS	4	137	2.9	-	0.0	3.2	0.0
			Dropped Out	0	137	0.0	-	0.0	0.0	0.0
		1998	Graduated	105	119	88.2	-	83.3	88.2	75.0
			Received GED	10	119	8.4	-	0.0	9.1	15.0
			Continued HS	1	119	0.8	-	0.0	0.9	0.0
			Dropped Out	3	119	2.5	-	16.7	1.8	10.0
158906	VAN VLECK ISD	1999	Graduated	58	65	89.2	88.9	75.0	92.3	81.8
			Received GED	2	65	3.1	0.0	0.0	5.1	4.5
			Continued HS	0	65	0.0	0.0	0.0	0.0	0.0
			Dropped Out	5	65	7.7	11.1	25.0	2.6	13.6
		1998	Graduated	54	65	83.1	88.9	81.8	82.2	89.5
			Received GED	2	65	3.1	0.0	0.0	4.4	0.0
			Continued HS	4	65	6.2	11.1	18.2	2.2	5.3
			Dropped Out	5	65	7.7	0.0	0.0	11.1	5.3
180902	VEGA ISD	1999	Graduated	31	34	91.2	-	-	93.8	88.9
			Received GED	1	34	2.9	-	-	3.1	0.0
			Continued HS	1	34	2.9	-	-	3.1	0.0
			Dropped Out	1	34	2.9	-	-	0.0	11.1

Note: A dash (-) indicates data are not reported to protect student anonymity.

Table 3. Longitudinal Dropout and Completion Rates, Grades 9-12, by Student Group, Classes of 1998 and 1999: District Listing

District Number	District	Class	Final Status	Number	Number in Cohort	Rate %				
						All Students	Afr. Am.	Hispanic	White	Econ. Dis.
126908	VEGA ISD	1998	Graduated	25	27	92.6	-	-	90.5	100.0
			Received GED	0	27	0.0	-	-	0.0	0.0
			Continued HS	0	27	0.0	-	-	0.0	0.0
			Dropped Out	2	27	7.4	-	-	9.5	0.0
126908	VENUS ISD	1999	Graduated	52	66	78.8	-	92.3	74.5	81.5
			Received GED	7	66	10.6	-	0.0	13.7	7.4
			Continued HS	6	66	9.1	-	7.7	9.8	7.4
			Dropped Out	1	66	1.5	-	0.0	2.0	3.7
244903	VERNON ISD	1998	Graduated	52	56	92.9	-	92.9	94.9	93.8
			Received GED	2	56	3.6	-	0.0	5.1	0.0
			Continued HS	1	56	1.8	-	7.1	0.0	3.1
			Dropped Out	1	56	1.8	-	0.0	0.0	3.1
244903	VERNON ISD	1999	Graduated	143	190	75.3	78.9	69.7	76.1	70.2
			Received GED	25	190	13.2	10.5	9.1	14.5	10.6
			Continued HS	10	190	5.3	0.0	15.2	3.6	12.8
			Dropped Out	12	190	6.3	10.5	6.1	5.8	6.4
235902	VICTORIA ISD	1998	Graduated	136	181	75.1	83.3	73.3	74.8	66.0
			Received GED	30	181	16.6	4.2	13.3	18.7	14.0
			Continued HS	2	181	1.1	0.0	3.3	0.8	2.0
			Dropped Out	13	181	7.2	12.5	10.0	5.7	18.0
235902	VICTORIA ISD	1999	Graduated	807	1,044	77.3	72.7	63.7	89.3	64.0
			Received GED	41	1,044	3.9	7.6	5.2	2.5	5.4
			Continued HS	98	1,044	9.4	9.1	15.7	4.0	12.0
			Dropped Out	98	1,044	9.4	10.6	15.5	4.2	18.6
181907	VIDOR ISD	1998	Graduated	803	1,025	78.3	80.0	65.6	88.2	69.0
			Received GED	37	1,025	3.6	3.8	2.6	4.4	4.7
			Continued HS	83	1,025	8.1	8.8	13.1	4.1	6.7
			Dropped Out	102	1,025	10.0	7.5	18.8	3.3	19.6
181907	VIDOR ISD	1999	Graduated	298	375	79.5	-	33.3	80.2	67.2
			Received GED	29	375	7.7	-	16.7	7.6	17.2
			Continued HS	29	375	7.7	-	50.0	7.1	7.8
			Dropped Out	19	375	5.1	-	0.0	5.2	7.8
161914	WACO ISD	1998	Graduated	290	401	72.3	-	63.6	72.9	61.7
			Received GED	37	401	9.2	-	0.0	9.5	10.0
			Continued HS	27	401	6.7	-	27.3	6.2	10.0
			Dropped Out	47	401	11.7	-	9.1	11.3	18.3
161914	WACO ISD	1999	Graduated	480	709	67.7	64.0	65.8	75.7	70.0
			Received GED	49	709	6.9	6.4	6.4	8.9	7.0
			Continued HS	95	709	13.4	15.5	13.7	10.1	8.7
			Dropped Out	85	709	12.0	14.1	14.1	5.3	14.3
089905	WAELDER ISD	1998	Graduated	512	703	72.8	70.2	68.1	80.8	75.5
			Received GED	50	703	7.1	6.0	5.9	10.1	4.8
			Continued HS	82	703	11.7	14.4	15.7	3.8	9.3
			Dropped Out	59	703	8.4	9.5	10.3	5.3	10.4
089905	WAELDER ISD	1999	Graduated	8	10	80.0	-	87.5	-	100.0
			Received GED	0	10	0.0	-	0.0	-	0.0
			Continued HS	0	10	0.0	-	0.0	-	0.0
			Dropped Out	2	10	20.0	-	12.5	-	0.0
226906	WALL ISD	1998	Graduated	13	15	86.7	60.0	100.0	-	81.8
			Received GED	0	15	0.0	0.0	0.0	-	0.0
			Continued HS	1	15	6.7	20.0	0.0	-	9.1
			Dropped Out	1	15	6.7	20.0	0.0	-	9.1
226906	WALL ISD	1999	Graduated	73	74	98.6	-	100.0	98.3	100.0
			Received GED	0	74	0.0	-	0.0	0.0	0.0
			Continued HS	1	74	1.4	-	0.0	1.7	0.0
			Dropped Out	0	74	0.0	-	0.0	0.0	0.0
226906	WALL ISD	1998	Graduated	53	56	94.6	-	91.7	95.5	100.0
			Received GED	0	56	0.0	-	0.0	0.0	0.0
			Continued HS	2	56	3.6	-	8.3	2.3	0.0
			Dropped Out	1	56	1.8	-	0.0	2.3	0.0

Note: A dash (-) indicates data are not reported to protect student anonymity.

Table 3. Longitudinal Dropout and Completion Rates, Grades 9-12, by Student Group, Classes of 1998 and 1999: District Listing

District Number	District	Class	Final Status	Number	Number in Cohort	Rate %						
						All Students	Afr. Am.	Hispanic	White	Econ. Dis.		
237904	WALLER ISD	1999	Graduated	197	237	83.1	85.1	60.6	88.2	66.7		
			Received GED	7	237	3.0	2.1	9.1	2.0	5.1		
		1998	Continued HS	17	237	7.2	6.4	21.2	4.6	17.9		
			Dropped Out	16	237	6.8	6.4	9.1	5.3	10.3		
		018905	WALNUT SPRINGS ISD	1999	Graduated	5	10	50.0	-	-	55.6	-
					Received GED	1	10	10.0	-	-	11.1	-
1998	Continued HS			1	10	10.0	-	-	0.0	-		
	Dropped Out			3	10	30.0	-	-	33.3	-		
229904	WARREN ISD	1999	Graduated	78	84	92.9	-	-	92.8	73.3		
			Received GED	3	84	3.6	-	-	3.6	6.7		
		1998	Continued HS	0	84	0.0	-	-	0.0	0.0		
			Dropped Out	3	84	3.6	-	-	3.6	20.0		
		102903	WASKOM ISD	1999	Graduated	60	70	85.7	-	-	85.3	53.8
					Received GED	2	70	2.9	-	-	2.9	7.7
1998	Continued HS			1	70	1.4	-	-	1.5	0.0		
	Dropped Out			7	70	10.0	-	-	10.3	38.5		
226905	WATER VALLEY ISD	1999	Graduated	49	57	86.0	80.0	-	88.6	90.0		
			Received GED	3	57	5.3	0.0	-	6.8	0.0		
		1998	Continued HS	1	57	1.8	10.0	-	0.0	10.0		
			Dropped Out	4	57	7.0	10.0	-	4.5	0.0		
		070912	WAXAHACHIE ISD	1999	Graduated	43	52	82.7	57.1	-	85.4	61.5
					Received GED	1	52	1.9	0.0	-	2.4	0.0
1998	Continued HS			2	52	3.8	0.0	-	4.9	7.7		
	Dropped Out			6	52	11.5	42.9	-	7.3	30.8		
184903	WEATHERFORD ISD	1999	Graduated	35	38	92.1	-	-	91.4	90.0		
			Received GED	1	38	2.6	-	-	2.9	0.0		
		1998	Continued HS	2	38	5.3	-	-	5.7	10.0		
			Dropped Out	0	38	0.0	-	-	0.0	0.0		
		240904	WEBB CONS ISD	1999	Graduated	30	35	85.7	-	66.7	89.7	66.7
					Received GED	0	35	0.0	-	0.0	0.0	0.0
1998	Continued HS			5	35	14.3	-	33.3	10.3	33.3		
	Dropped Out			0	35	0.0	-	0.0	0.0	0.0		
184903	WEATHERFORD ISD	1999	Graduated	325	354	91.8	98.2	77.9	95.0	87.3		
			Received GED	6	354	1.7	1.8	3.9	0.9	1.8		
		1998	Continued HS	6	354	1.7	0.0	5.2	0.9	0.0		
			Dropped Out	17	354	4.8	0.0	13.0	3.2	10.9		
		240904	WEBB CONS ISD	1999	Graduated	325	349	93.1	88.9	85.7	96.1	83.3
					Received GED	7	349	2.0	0.0	1.4	2.6	0.0
1998	Continued HS			4	349	1.1	2.2	4.3	0.0	5.6		
	Dropped Out			13	349	3.7	8.9	8.6	1.3	11.1		
184903	WEATHERFORD ISD	1999	Graduated	298	380	78.4	28.6	67.7	80.4	62.2		
			Received GED	38	380	10.0	28.6	6.5	9.8	18.9		
		1998	Continued HS	21	380	5.5	42.9	19.4	3.6	10.8		
			Dropped Out	23	380	6.1	0.0	6.5	6.3	8.1		
		240904	WEBB CONS ISD	1999	Graduated	298	383	77.8	62.5	61.1	80.2	42.1
					Received GED	31	383	8.1	25.0	13.9	7.2	23.7
1998	Continued HS			24	383	6.3	12.5	11.1	5.1	10.5		
	Dropped Out			30	383	7.8	0.0	13.9	7.5	23.7		

Note: A dash (-) indicates data are not reported to protect student anonymity.

Table 3. Longitudinal Dropout and Completion Rates, Grades 9-12, by Student Group, Classes of 1998 and 1999: District Listing

District Number	District	Class	Final Status	Number	Number in Cohort	Rate %				
						All Students	Afr. Am.	Hispanic	White	Econ. Dis.
	WEBB CONS ISD	1998	Graduated	28	36	77.8	-	78.8	-	70.8
			Received GED	0	36	0.0	-	0.0	-	0.0
			Continued HS	6	36	16.7	-	15.2	-	20.8
			Dropped Out	2	36	5.6	-	6.1	-	8.3
045905	WEI MAR ISD	1999	Graduated	69	75	92.0	84.2	57.1	100.0	58.3
			Received GED	2	75	2.7	5.3	14.3	0.0	8.3
			Continued HS	0	75	0.0	0.0	0.0	0.0	0.0
			Dropped Out	4	75	5.3	10.5	28.6	0.0	33.3
		1998	Graduated	52	56	92.9	66.7	-	95.7	80.0
			Received GED	1	56	1.8	16.7	-	0.0	10.0
			Continued HS	3	56	5.4	16.7	-	4.3	10.0
			Dropped Out	0	56	0.0	0.0	-	0.0	0.0
044902	WELLINGTON ISD	1999	Graduated	42	46	91.3	-	82.4	100.0	90.5
			Received GED	2	46	4.3	-	11.8	0.0	4.8
			Continued HS	0	46	0.0	-	0.0	0.0	0.0
			Dropped Out	2	46	4.3	-	5.9	0.0	4.8
		1998	Graduated	49	54	90.7	100.0	76.5	96.7	84.2
			Received GED	1	54	1.9	0.0	5.9	0.0	5.3
			Continued HS	1	54	1.9	0.0	5.9	0.0	0.0
			Dropped Out	3	54	5.6	0.0	11.8	3.3	10.5
223904	WELLMAN-UNION CONS ISD	1999	Graduated	17	17	100.0	-	-	100.0	100.0
			Received GED	0	17	0.0	-	-	0.0	0.0
			Continued HS	0	17	0.0	-	-	0.0	0.0
			Dropped Out	0	17	0.0	-	-	0.0	0.0
		1998	Graduated	17	17	100.0	-	-	100.0	-
			Received GED	0	17	0.0	-	-	0.0	-
			Continued HS	0	17	0.0	-	-	0.0	-
			Dropped Out	0	17	0.0	-	-	0.0	-
037909	WELLS ISD	1999	Graduated	19	20	95.0	-	-	94.1	100.0
			Received GED	1	20	5.0	-	-	5.9	0.0
			Continued HS	0	20	0.0	-	-	0.0	0.0
			Dropped Out	0	20	0.0	-	-	0.0	0.0
		1998	Graduated	21	22	95.5	100.0	-	94.1	-
			Received GED	0	22	0.0	0.0	-	0.0	-
			Continued HS	0	22	0.0	0.0	-	0.0	-
			Dropped Out	1	22	4.5	0.0	-	5.9	-
108913	WESLACO ISD	1999	Graduated	494	646	76.5	-	75.9	89.3	73.7
			Received GED	8	646	1.2	-	1.3	0.0	1.3
			Continued HS	103	646	15.9	-	16.5	3.6	17.8
			Dropped Out	41	646	6.3	-	6.3	7.1	7.2
		1998	Graduated	510	705	72.3	-	71.4	88.9	68.8
			Received GED	23	705	3.3	-	3.4	0.0	3.7
			Continued HS	110	705	15.6	-	15.9	11.1	17.8
			Dropped Out	62	705	8.8	-	9.3	0.0	9.7
100908	WEST HARDIN COUNTY CONS ISD	1999	Graduated	48	58	82.8	-	-	82.5	64.3
			Received GED	2	58	3.4	-	-	3.5	0.0
			Continued HS	2	58	3.4	-	-	3.5	0.0
			Dropped Out	6	58	10.3	-	-	10.5	35.7
		1998	Graduated	31	48	64.6	-	-	63.8	63.6
			Received GED	2	48	4.2	-	-	4.3	4.5
			Continued HS	4	48	8.3	-	-	8.5	9.1
			Dropped Out	11	48	22.9	-	-	23.4	22.7
101803	WEST HOUSTON CHARTER SCHOOL	1999	Graduated	4	7	57.1	-	-	-	-
			Received GED	0	7	0.0	-	-	-	-
			Continued HS	3	7	42.9	-	-	-	-
			Dropped Out	0	7	0.0	-	-	-	-
		1998	Graduated	-	-	-	-	-	-	-
			Received GED	-	-	-	-	-	-	-
			Continued HS	-	-	-	-	-	-	-
			Dropped Out	-	-	-	-	-	-	-

Note: A dash (-) indicates data are not reported to protect student anonymity.

Table 3. Longitudinal Dropout and Completion Rates, Grades 9-12, by Student Group, Classes of 1998 and 1999: District Listing

District Number	District	Class	Final Status	Number	Number in Cohort	Rate %				
						All Students	Afr. Am.	Hispanic	White	Econ. Dis.
161916	WEST ISD	1999	Graduated	120	132	90.9	80.0	81.8	92.7	78.3
			Received GED	2	132	1.5	0.0	9.1	0.9	8.7
			Continued HS	4	132	3.0	20.0	9.1	0.9	8.7
			Dropped Out	6	132	4.5	0.0	0.0	5.5	4.3
		1998	Graduated	114	147	77.6	70.0	50.0	79.7	59.3
			Received GED	9	147	6.1	0.0	0.0	7.0	22.2
			Continued HS	11	147	7.5	0.0	25.0	7.0	7.4
			Dropped Out	13	147	8.8	30.0	25.0	6.3	11.1
181906	WEST ORANGE-COVE CONS ISD	1999	Graduated	188	238	79.0	72.2	-	83.6	73.1
			Received GED	7	238	2.9	1.0	-	4.5	2.6
			Continued HS	16	238	6.7	10.3	-	4.5	6.4
			Dropped Out	27	238	11.3	16.5	-	7.5	17.9
		1998	Graduated	172	230	74.8	73.1	75.0	75.9	65.8
			Received GED	7	230	3.0	0.9	0.0	5.4	2.7
			Continued HS	14	230	6.1	6.5	12.5	5.4	11.0
			Dropped Out	37	230	16.1	19.4	12.5	13.4	20.5
178915	WEST OSO ISD	1999	Graduated	83	119	69.7	70.6	69.1	-	78.9
			Received GED	3	119	2.5	0.0	3.1	-	1.8
			Continued HS	13	119	10.9	5.9	12.4	-	5.3
			Dropped Out	20	119	16.8	23.5	15.5	-	14.0
		1998	Graduated	83	129	64.3	70.8	62.1	-	73.2
			Received GED	5	129	3.9	12.5	1.9	-	2.8
			Continued HS	19	129	14.7	16.7	14.6	-	15.5
			Dropped Out	22	129	17.1	0.0	21.4	-	8.5
201914	WEST RUSK ISD	1999	Graduated	52	62	83.9	88.9	-	80.5	86.7
			Received GED	3	62	4.8	0.0	-	7.3	0.0
			Continued HS	2	62	3.2	0.0	-	4.9	0.0
			Dropped Out	5	62	8.1	11.1	-	7.3	13.3
		1998	Graduated	44	54	81.5	93.3	-	76.5	85.0
			Received GED	3	54	5.6	0.0	-	8.8	0.0
			Continued HS	3	54	5.6	6.7	-	5.9	5.0
			Dropped Out	4	54	7.4	0.0	-	8.8	10.0
202905	WEST SABINE ISD	1999	Graduated	34	39	87.2	100.0	-	84.4	73.3
			Received GED	1	39	2.6	0.0	-	3.1	0.0
			Continued HS	1	39	2.6	0.0	-	3.1	6.7
			Dropped Out	3	39	7.7	0.0	-	9.4	20.0
		1998	Graduated	37	39	94.9	87.5	-	96.8	92.3
			Received GED	0	39	0.0	0.0	-	0.0	0.0
			Continued HS	1	39	2.6	12.5	-	0.0	7.7
			Dropped Out	1	39	2.6	0.0	-	3.2	0.0
168903	WESTBROOK ISD	1999	Graduated	15	15	100.0	-	-	100.0	100.0
			Received GED	0	15	0.0	-	-	0.0	0.0
			Continued HS	0	15	0.0	-	-	0.0	0.0
			Dropped Out	0	15	0.0	-	-	0.0	0.0
		1998	Graduated	14	14	100.0	-	100.0	100.0	100.0
			Received GED	0	14	0.0	-	0.0	0.0	0.0
			Continued HS	0	14	0.0	-	0.0	0.0	0.0
			Dropped Out	0	14	0.0	-	0.0	0.0	0.0
001908	WESTWOOD ISD	1999	Graduated	86	112	76.8	75.0	50.0	79.3	68.8
			Received GED	7	112	6.3	0.0	0.0	7.6	12.5
			Continued HS	4	112	3.6	8.3	16.7	1.1	6.3
			Dropped Out	15	112	13.4	16.7	33.3	12.0	12.5
		1998	Graduated	106	134	79.1	80.8	-	78.6	81.8
			Received GED	4	134	3.0	0.0	-	3.9	0.0
			Continued HS	4	134	3.0	3.8	-	2.9	0.0
			Dropped Out	20	134	14.9	15.4	-	14.6	18.2
241904	WHARTON ISD	1999	Graduated	139	164	84.8	91.3	66.7	91.8	68.3
			Received GED	6	164	3.7	0.0	6.7	4.1	4.9
			Continued HS	11	164	6.7	2.2	17.8	2.7	7.3
			Dropped Out	8	164	4.9	6.5	8.9	1.4	19.5

Note: A dash (-) indicates data are not reported to protect student anonymity.

Table 3. Longitudinal Dropout and Completion Rates, Grades 9-12, by Student Group, Classes of 1998 and 1999: District Listing

District Number	District	Class	Final Status	Number	Number in Cohort	Rate %				
						All Students	Afr. Am.	Hispanic	White	Econ. Dis.
	WHARTON ISD	1998	Graduated	150	184	81.5	72.5	76.4	91.0	73.9
			Received GED	10	184	5.4	7.8	5.5	3.8	4.3
			Continued HS	14	184	7.6	9.8	10.9	3.8	8.7
			Dropped Out	10	184	5.4	9.8	7.3	1.3	13.0
242903	WHEELER ISD	1999	Graduated	31	34	91.2	-	-	93.3	88.9
			Received GED	0	34	0.0	-	-	0.0	0.0
			Continued HS	2	34	5.9	-	-	6.7	0.0
			Dropped Out	1	34	2.9	-	-	0.0	11.1
		1998	Graduated	25	27	92.6	-	66.7	100.0	83.3
			Received GED	0	27	0.0	-	0.0	0.0	0.0
			Continued HS	1	27	3.7	-	16.7	0.0	0.0
			Dropped Out	1	27	3.7	-	16.7	0.0	16.7
033904	WHITE DEER ISD	1999	Graduated	54	54	100.0	-	-	100.0	100.0
			Received GED	0	54	0.0	-	-	0.0	0.0
			Continued HS	0	54	0.0	-	-	0.0	0.0
			Dropped Out	0	54	0.0	-	-	0.0	0.0
		1998	Graduated	36	37	97.3	-	-	97.3	83.3
			Received GED	1	37	2.7	-	-	2.7	16.7
			Continued HS	0	37	0.0	-	-	0.0	0.0
			Dropped Out	0	37	0.0	-	-	0.0	0.0
092908	WHITE OAK ISD	1999	Graduated	70	83	84.3	-	-	85.0	16.7
			Received GED	0	83	0.0	-	-	0.0	0.0
			Continued HS	4	83	4.8	-	-	3.8	33.3
			Dropped Out	9	83	10.8	-	-	11.3	50.0
		1998	Graduated	72	83	86.7	-	-	88.3	57.1
			Received GED	2	83	2.4	-	-	2.6	0.0
			Continued HS	3	83	3.6	-	-	2.6	14.3
			Dropped Out	6	83	7.2	-	-	6.5	28.6
220920	WHITE SETTLEMENT ISD	1999	Graduated	236	296	79.7	80.8	74.2	80.1	73.8
			Received GED	10	296	3.4	7.7	3.2	2.7	2.4
			Continued HS	11	296	3.7	3.8	12.9	2.2	4.8
			Dropped Out	39	296	13.2	7.7	9.7	15.0	19.0
		1998	Graduated	201	249	80.7	100.0	66.7	81.2	61.3
			Received GED	6	249	2.4	0.0	4.2	2.4	3.2
			Continued HS	17	249	6.8	0.0	20.8	5.3	19.4
			Dropped Out	25	249	10.0	0.0	8.3	11.1	16.1
040902	WHITFACE CONS ISD	1999	Graduated	32	45	71.1	-	41.2	88.0	75.0
			Received GED	3	45	6.7	-	5.9	8.0	15.0
			Continued HS	1	45	2.2	-	5.9	0.0	0.0
			Dropped Out	9	45	20.0	-	47.1	4.0	10.0
		1998	Graduated	24	46	52.2	-	28.6	88.9	57.7
			Received GED	3	46	6.5	-	10.7	0.0	3.8
			Continued HS	4	46	8.7	-	10.7	5.6	7.7
			Dropped Out	15	46	32.6	-	50.0	5.6	30.8
212906	WHITEHOUSE ISD	1999	Graduated	227	253	89.7	70.6	83.3	91.6	91.7
			Received GED	6	253	2.4	0.0	16.7	2.2	0.0
			Continued HS	11	253	4.3	23.5	0.0	3.1	0.0
			Dropped Out	9	253	3.6	5.9	0.0	3.1	8.3
		1998	Graduated	211	240	87.9	58.8	-	90.2	76.9
			Received GED	7	240	2.9	0.0	-	3.3	0.0
			Continued HS	8	240	3.3	5.9	-	2.8	7.7
			Dropped Out	14	240	5.8	35.3	-	3.7	15.4
091909	WHITESBORO ISD	1999	Graduated	77	92	83.7	-	-	84.4	52.6
			Received GED	5	92	5.4	-	-	5.6	5.3
			Continued HS	5	92	5.4	-	-	5.6	15.8
			Dropped Out	5	92	5.4	-	-	4.4	26.3
		1998	Graduated	96	116	82.8	-	-	81.7	50.0
			Received GED	13	116	11.2	-	-	11.9	20.0
			Continued HS	2	116	1.7	-	-	1.8	10.0
			Dropped Out	5	116	4.3	-	-	4.6	20.0

Note: A dash (-) indicates data are not reported to protect student anonymity.

Table 3. Longitudinal Dropout and Completion Rates, Grades 9-12, by Student Group, Classes of 1998 and 1999: District Listing

District Number	District	Class	Final Status	Number	Number in Cohort	Rate %				
						All Students	Afr. Am.	Hispanic	White	Econ. Dis.
091910	WHI TEWRIGHT ISD	1999	Graduated	48	53	90.6	-	-	91.1	100.0
			Received GED	1	53	1.9	-	-	0.0	0.0
			Continued HS	3	53	5.7	-	-	6.7	0.0
			Dropped Out	1	53	1.9	-	-	2.2	0.0
		1998	Graduated	45	48	93.8	-	100.0	94.9	83.3
			Received GED	1	48	2.1	-	0.0	2.6	0.0
			Continued HS	1	48	2.1	-	0.0	0.0	16.7
			Dropped Out	1	48	2.1	-	0.0	2.6	0.0
110908	WHI THARRAL ISD	1999	Graduated	14	15	93.3	-	-	92.9	-
			Received GED	1	15	6.7	-	-	7.1	-
			Continued HS	0	15	0.0	-	-	0.0	-
			Dropped Out	0	15	0.0	-	-	0.0	-
		1998	Graduated	14	14	100.0	-	100.0	100.0	100.0
			Received GED	0	14	0.0	-	0.0	0.0	0.0
			Continued HS	0	14	0.0	-	0.0	0.0	0.0
			Dropped Out	0	14	0.0	-	0.0	0.0	0.0
109911	WHI TNEY ISD	1999	Graduated	80	85	94.1	-	-	94.7	90.9
			Received GED	2	85	2.4	-	-	2.6	9.1
			Continued HS	2	85	2.4	-	-	1.3	0.0
			Dropped Out	1	85	1.2	-	-	1.3	0.0
		1998	Graduated	72	81	88.9	100.0	-	88.9	64.7
			Received GED	6	81	7.4	0.0	-	8.3	17.6
			Continued HS	3	81	3.7	0.0	-	2.8	17.6
			Dropped Out	0	81	0.0	0.0	-	0.0	0.0
243905	WICHI TA FALLS ISD	1999	Graduated	908	1,088	83.5	75.0	76.7	86.5	76.8
			Received GED	65	1,088	6.0	5.8	7.6	5.9	7.4
			Continued HS	43	1,088	4.0	5.2	5.2	3.5	3.7
			Dropped Out	72	1,088	6.6	14.0	10.5	4.1	12.1
		1998	Graduated	799	999	80.0	77.9	70.5	82.2	69.3
			Received GED	84	999	8.4	6.7	12.3	8.3	11.1
			Continued HS	37	999	3.7	3.1	6.8	3.1	4.6
			Dropped Out	79	999	7.9	12.3	10.3	6.4	14.9
170904	WILLI S ISD	1999	Graduated	212	301	70.4	70.8	58.3	71.7	52.9
			Received GED	37	301	12.3	4.2	4.2	13.5	11.8
			Continued HS	16	301	5.3	8.3	16.7	4.0	10.3
			Dropped Out	36	301	12.0	16.7	20.8	10.8	25.0
		1998	Graduated	222	291	76.3	66.7	50.0	79.5	61.5
			Received GED	29	291	10.0	6.7	10.0	10.5	12.3
			Continued HS	13	291	4.5	0.0	10.0	4.6	3.1
			Dropped Out	27	291	9.3	26.7	30.0	5.4	23.1
234907	WILLS POINT ISD	1999	Graduated	127	141	90.1	100.0	-	89.8	83.3
			Received GED	4	141	2.8	0.0	-	3.1	3.3
			Continued HS	4	141	2.8	0.0	-	3.1	6.7
			Dropped Out	6	141	4.3	0.0	-	3.9	6.7
		1998	Graduated	101	133	75.9	71.4	75.0	76.3	66.7
			Received GED	9	133	6.8	0.0	0.0	7.6	6.7
			Continued HS	6	133	4.5	14.3	0.0	4.2	6.7
			Dropped Out	17	133	12.8	14.3	25.0	11.9	20.0
057920	WILMER-HUTCHINS ISD	1999	Graduated	131	168	78.0	79.7	57.1	-	83.7
			Received GED	3	168	1.8	2.0	0.0	-	3.3
			Continued HS	20	168	11.9	13.5	0.0	-	5.4
			Dropped Out	14	168	8.3	4.7	42.9	-	7.6
		1998	Graduated	128	153	83.7	85.6	66.7	71.4	88.6
			Received GED	1	153	0.7	0.0	0.0	14.3	0.0
			Continued HS	15	153	9.8	9.8	16.7	0.0	3.8
			Dropped Out	9	153	5.9	4.5	16.7	14.3	7.6
153907	WILSON ISD	1999	Graduated	18	18	100.0	-	100.0	100.0	100.0
			Received GED	0	18	0.0	-	0.0	0.0	0.0
			Continued HS	0	18	0.0	-	0.0	0.0	0.0
			Dropped Out	0	18	0.0	-	0.0	0.0	0.0

Note: A dash (-) indicates data are not reported to protect student anonymity.

Table 3. Longitudinal Dropout and Completion Rates, Grades 9-12, by Student Group, Classes of 1998 and 1999: District Listing

District Number	District	Class	Final Status	Number	Number in Cohort	Rate %				
						All Students	Afr. Am.	Hispanic	White	Econ. Dis.
	WILSON ISD	1998	Graduated	11	11	100.0	-	100.0	100.0	-
			Received GED	0	11	0.0	-	0.0	0.0	-
			Continued HS	0	11	0.0	-	0.0	0.0	-
			Dropped Out	0	11	0.0	-	0.0	0.0	-
105905	WIMBERLEY ISD	1999	Graduated	95	108	88.0	-	-	88.5	90.0
			Received GED	8	108	7.4	-	-	6.7	10.0
			Continued HS	3	108	2.8	-	-	2.9	0.0
			Dropped Out	2	108	1.9	-	-	1.9	0.0
		1998	Graduated	104	114	91.2	-	-	91.9	100.0
			Received GED	4	114	3.5	-	-	3.6	0.0
			Continued HS	4	114	3.5	-	-	2.7	0.0
			Dropped Out	2	114	1.8	-	-	1.8	0.0
005904	WINDTHORST ISD	1999	Graduated	21	22	95.5	-	-	95.0	100.0
			Received GED	0	22	0.0	-	-	0.0	0.0
			Continued HS	0	22	0.0	-	-	0.0	0.0
			Dropped Out	1	22	4.5	-	-	5.0	0.0
		1998	Graduated	27	27	100.0	-	-	100.0	100.0
			Received GED	0	27	0.0	-	-	0.0	0.0
			Continued HS	0	27	0.0	-	-	0.0	0.0
			Dropped Out	0	27	0.0	-	-	0.0	0.0
248902	WINK-LOVING ISD	1999	Graduated	24	24	100.0	-	-	100.0	-
			Received GED	0	24	0.0	-	-	0.0	-
			Continued HS	0	24	0.0	-	-	0.0	-
			Dropped Out	0	24	0.0	-	-	0.0	-
		1998	Graduated	31	32	96.9	-	100.0	95.8	100.0
			Received GED	1	32	3.1	-	0.0	4.2	0.0
			Continued HS	0	32	0.0	-	0.0	0.0	0.0
			Dropped Out	0	32	0.0	-	0.0	0.0	0.0
250907	WINNSBORO ISD	1999	Graduated	82	83	98.8	-	-	98.7	100.0
			Received GED	1	83	1.2	-	-	1.3	0.0
			Continued HS	0	83	0.0	-	-	0.0	0.0
			Dropped Out	0	83	0.0	-	-	0.0	0.0
		1998	Graduated	84	88	95.5	-	100.0	94.9	85.7
			Received GED	1	88	1.1	-	0.0	1.3	0.0
			Continued HS	1	88	1.1	-	0.0	1.3	0.0
			Dropped Out	2	88	2.3	-	0.0	2.5	14.3
212910	WINONA ISD	1999	Graduated	55	69	79.7	90.9	-	78.2	75.0
			Received GED	6	69	8.7	0.0	-	10.9	8.3
			Continued HS	0	69	0.0	0.0	-	0.0	0.0
			Dropped Out	8	69	11.6	9.1	-	10.9	16.7
		1998	Graduated	61	70	87.1	85.7	-	88.9	100.0
			Received GED	1	70	1.4	0.0	-	1.9	0.0
			Continued HS	2	70	2.9	0.0	-	1.9	0.0
			Dropped Out	6	70	8.6	14.3	-	7.4	0.0
200904	WINTERS ISD	1999	Graduated	58	67	86.6	-	85.7	89.5	79.4
			Received GED	0	67	0.0	-	0.0	0.0	0.0
			Continued HS	3	67	4.5	-	3.6	2.6	5.9
			Dropped Out	6	67	9.0	-	10.7	7.9	14.7
		1998	Graduated	54	69	78.3	-	67.6	90.9	65.6
			Received GED	0	69	0.0	-	0.0	0.0	0.0
			Continued HS	1	69	1.4	-	0.0	0.0	0.0
			Dropped Out	14	69	20.3	-	32.4	9.1	34.4
174906	WODEN ISD	1999	Graduated	52	64	81.3	-	-	83.9	63.6
			Received GED	5	64	7.8	-	-	8.1	9.1
			Continued HS	1	64	1.6	-	-	1.6	0.0
			Dropped Out	6	64	9.4	-	-	6.5	27.3
		1998	Graduated	44	49	89.8	-	-	91.7	86.7
			Received GED	3	49	6.1	-	-	6.3	6.7
			Continued HS	1	49	2.0	-	-	2.1	0.0
			Dropped Out	1	49	2.0	-	-	0.0	6.7

Note: A dash (-) indicates data are not reported to protect student anonymity.

Table 3. Longitudinal Dropout and Completion Rates, Grades 9-12, by Student Group, Classes of 1998 and 1999: District Listing

District Number	District	Class	Final Status	Number	Number in Cohort	Rate %				
						All Students	Afr. Am.	Hispanic	White	Econ. Dis.
116909	WOLFE CITY ISD	1999	Graduated	41	43	95.3	-	-	94.7	83.3
			Received GED	0	43	0.0	-	-	0.0	0.0
			Continued HS	1	43	2.3	-	-	2.6	0.0
			Dropped Out	1	43	2.3	-	-	2.6	16.7
		1998	Graduated	37	37	100.0	-	-	100.0	100.0
			Received GED	0	37	0.0	-	-	0.0	0.0
			Continued HS	0	37	0.0	-	-	0.0	0.0
			Dropped Out	0	37	0.0	-	-	0.0	0.0
196902	WOODSBORO ISD	1999	Graduated	42	48	87.5	-	76.2	96.2	75.0
			Received GED	0	48	0.0	-	0.0	0.0	0.0
			Continued HS	4	48	8.3	-	14.3	3.8	16.7
			Dropped Out	2	48	4.2	-	9.5	0.0	8.3
		1998	Graduated	45	50	90.0	100.0	81.8	95.7	73.3
			Received GED	0	50	0.0	0.0	0.0	0.0	0.0
			Continued HS	0	50	0.0	0.0	0.0	0.0	0.0
			Dropped Out	5	50	10.0	0.0	18.2	4.3	26.7
224902	WOODSON ISD	1999	Graduated	8	8	100.0	-	-	100.0	100.0
			Received GED	0	8	0.0	-	-	0.0	0.0
			Continued HS	0	8	0.0	-	-	0.0	0.0
			Dropped Out	0	8	0.0	-	-	0.0	0.0
		1998	Graduated	6	7	85.7	-	-	83.3	-
			Received GED	0	7	0.0	-	-	0.0	-
			Continued HS	1	7	14.3	-	-	16.7	-
			Dropped Out	0	7	0.0	-	-	0.0	-
229903	WOODVILLE ISD	1999	Graduated	95	116	81.9	87.9	-	81.9	81.3
			Received GED	6	116	5.2	0.0	-	6.9	2.1
			Continued HS	4	116	3.4	3.0	-	1.4	4.2
			Dropped Out	11	116	9.5	9.1	-	9.7	12.5
		1998	Graduated	80	100	80.0	81.1	-	79.0	75.6
			Received GED	3	100	3.0	0.0	-	4.8	0.0
			Continued HS	5	100	5.0	5.4	-	4.8	4.4
			Dropped Out	12	100	12.0	13.5	-	11.3	20.0
081905	WORTHAM ISD	1999	Graduated	25	30	83.3	75.0	-	85.0	90.9
			Received GED	1	30	3.3	0.0	-	5.0	0.0
			Continued HS	3	30	10.0	25.0	-	5.0	9.1
			Dropped Out	1	30	3.3	0.0	-	5.0	0.0
		1998	Graduated	31	35	88.6	85.7	-	88.9	100.0
			Received GED	0	35	0.0	0.0	-	0.0	0.0
			Continued HS	2	35	5.7	0.0	-	7.4	0.0
			Dropped Out	2	35	5.7	14.3	-	3.7	0.0
043914	WYLIE ISD (Collin Co.)	1999	Graduated	183	236	77.5	-	52.9	79.3	40.0
			Received GED	18	236	7.6	-	17.6	7.0	0.0
			Continued HS	9	236	3.8	-	5.9	3.8	20.0
			Dropped Out	26	236	11.0	-	23.5	9.9	40.0
		1998	Graduated	176	229	76.9	-	66.7	77.0	53.8
			Received GED	21	229	9.2	-	11.1	9.4	30.8
			Continued HS	8	229	3.5	-	0.0	3.8	7.7
			Dropped Out	24	229	10.5	-	22.2	9.9	7.7
221912	WYLIE ISD (Taylor Co.)	1999	Graduated	163	173	94.2	-	85.7	94.9	71.4
			Received GED	5	173	2.9	-	0.0	3.2	0.0
			Continued HS	2	173	1.2	-	14.3	0.0	14.3
			Dropped Out	3	173	1.7	-	0.0	1.9	14.3
		1998	Graduated	155	170	91.2	-	66.7	92.5	80.0
			Received GED	6	170	3.5	-	0.0	3.1	0.0
			Continued HS	3	170	1.8	-	33.3	0.6	0.0
			Dropped Out	6	170	3.5	-	0.0	3.8	20.0
250905	YANTIS ISD	1999	Graduated	26	28	92.9	-	-	92.3	-
			Received GED	1	28	3.6	-	-	3.8	-
			Continued HS	1	28	3.6	-	-	3.8	-
			Dropped Out	0	28	0.0	-	-	0.0	-

Note: A dash (-) indicates data are not reported to protect student anonymity.

Table 3. Longitudinal Dropout and Completion Rates, Grades 9-12, by Student Group, Classes of 1998 and 1999: District Listing

District Number	District	Class	Final Status	Number	Number in Cohort	Rate %				
						All Students	Afr. Am.	Hispanic	White	Econ. Dis.
	YANTIS ISD	1998	Graduated	23	26	88.5	-	-	91.3	100.0
			Received GED	2	26	7.7	-	-	8.7	0.0
			Continued HS	0	26	0.0	-	-	0.0	0.0
			Dropped Out	1	26	3.8	-	-	0.0	0.0
062903	YOAKUM ISD	1999	Graduated	86	98	87.8	75.0	71.4	92.1	64.3
			Received GED	4	98	4.1	0.0	14.3	2.6	7.1
			Continued HS	4	98	4.1	12.5	7.1	2.6	7.1
			Dropped Out	4	98	4.1	12.5	7.1	2.6	21.4
		1998	Graduated	102	119	85.7	85.7	68.2	90.0	64.3
			Received GED	8	119	6.7	14.3	4.5	6.7	14.3
			Continued HS	6	119	5.0	0.0	18.2	2.2	7.1
			Dropped Out	3	119	2.5	0.0	9.1	1.1	14.3
062904	YORKTOWN ISD	1999	Graduated	51	53	96.2	-	100.0	94.7	100.0
			Received GED	2	53	3.8	-	0.0	5.3	0.0
			Continued HS	0	53	0.0	-	0.0	0.0	0.0
			Dropped Out	0	53	0.0	-	0.0	0.0	0.0
		1998	Graduated	51	58	87.9	-	64.3	95.2	77.8
			Received GED	1	58	1.7	-	7.1	0.0	5.6
			Continued HS	6	58	10.3	-	28.6	4.8	16.7
			Dropped Out	0	58	0.0	-	0.0	0.0	0.0
071905	YSLETA ISD	1999	Graduated	2,452	3,516	69.7	74.2	68.3	77.1	70.8
			Received GED	89	3,516	2.5	0.0	2.5	3.5	2.1
			Continued HS	624	3,516	17.7	16.9	18.7	11.6	19.1
			Dropped Out	351	3,516	10.0	9.0	10.5	7.7	8.0
		1998	Graduated	2,245	3,275	68.5	70.7	66.8	79.3	69.3
			Received GED	98	3,275	3.0	6.5	2.8	3.6	1.7
			Continued HS	573	3,275	17.5	19.6	18.9	8.1	20.4
			Dropped Out	359	3,275	11.0	3.3	11.5	9.0	8.7
253901	ZAPATA COUNTY ISD	1999	Graduated	162	183	88.5	-	89.2	81.3	86.8
			Received GED	1	183	0.5	-	0.6	0.0	0.0
			Continued HS	3	183	1.6	-	1.8	0.0	1.7
			Dropped Out	17	183	9.3	-	8.4	18.8	11.6
		1998	Graduated	163	183	89.1	-	88.8	-	92.2
			Received GED	3	183	1.6	-	1.7	-	0.9
			Continued HS	6	183	3.3	-	3.4	-	2.6
			Dropped Out	11	183	6.0	-	6.2	-	4.3
003906	ZAVALLA ISD	1999	Graduated	27	30	90.0	-	-	89.7	83.3
			Received GED	0	30	0.0	-	-	0.0	0.0
			Continued HS	0	30	0.0	-	-	0.0	0.0
			Dropped Out	3	30	10.0	-	-	10.3	16.7
		1998	Graduated	33	40	82.5	-	-	82.5	69.2
			Received GED	1	40	2.5	-	-	2.5	0.0
			Continued HS	1	40	2.5	-	-	2.5	7.7
			Dropped Out	5	40	12.5	-	-	12.5	23.1
025906	ZEPHYR ISD	1999	Graduated	17	18	94.4	-	-	94.1	85.7
			Received GED	0	18	0.0	-	-	0.0	0.0
			Continued HS	1	18	5.6	-	-	5.9	14.3
			Dropped Out	0	18	0.0	-	-	0.0	0.0
		1998	Graduated	17	18	94.4	-	-	94.4	100.0
			Received GED	0	18	0.0	-	-	0.0	0.0
			Continued HS	1	18	5.6	-	-	5.6	0.0
			Dropped Out	0	18	0.0	-	-	0.0	0.0

Note: A dash (-) indicates data are not reported to protect student anonymity.

Notes on Tables 1 through 3

Cohort

TEA longitudinal secondary school student status rates are based on a Grade 7 or Grade 9 cohort. A 1994-95 Grade 9 cohort, for example, consists of all students who attended Grade 9 in a Texas public school for the first time during the 1994-95 school year. The cohort is named based on the expected year of graduation. In our example, this is the class of 1998. Each member of the cohort is tracked through the fall of 1998, and a final status is assigned. Students who transfer out are removed from the cohort. Students who transfer in on grade-level—for example, into Grade 10 in 1995-96—are added to the cohort. The final status assigned may be: graduate, General Educational Development (GED) recipient, continuing, or dropout. Students with any other final statuses, or without final statuses, are removed from the cohort.

Continuing Student

A continuing student is one who was enrolled in a Texas public school in the fall of the school year following expected graduation.

Dropout

Dropouts are defined and counted as per *1998-99 Public Education Information Management System Data Standards* (TEA, 1998), the *1999-2000 Public Education Information Management System Data Standards* (TEA, 1999a), the *2000 Accountability Manual* (TEA, 2000), and *Secondary School Completion and Dropouts in Texas Public Schools, 1998-99* (TEA, 2001a). A student who drops out but later returns or receives a diploma or GED certificate is counted based on his or her final status, not as a dropout.

Economically Disadvantaged

The number of students eligible for free or reduced-price lunch or eligible for other public assistance as defined in the *1999-2000 Public Education Information Management System Data Standards* (TEA, 1999a) is used as a proxy for the number of economically disadvantaged students. Eligibility for free or reduced price lunch or other public assistance is reported for each student at the time of enrollment.

Ethnicity/race

Ethnicity/race is one of the demographic characteristics reported for each student at the time of enrollment.

GED recipient

A student awarded a GED certificate.

Graduate

A student awarded a high school diploma by a Texas public school.

Total Students

A cumulative total of students served at the campus, or in the district, county, or state, during the school year.

Figure 1

Comparing Annual and Longitudinal Dropout Counts at the District Level

Figure 1. Comparing Annual and Longitudinal Dropout Counts at the District Level. This chart demonstrates how annual counts of official dropouts are related to the number of dropouts in the longitudinal rate at the district level. The numbers provided in this chart are for illustration only. See facing page for a detailed explanation of each element in the chart.

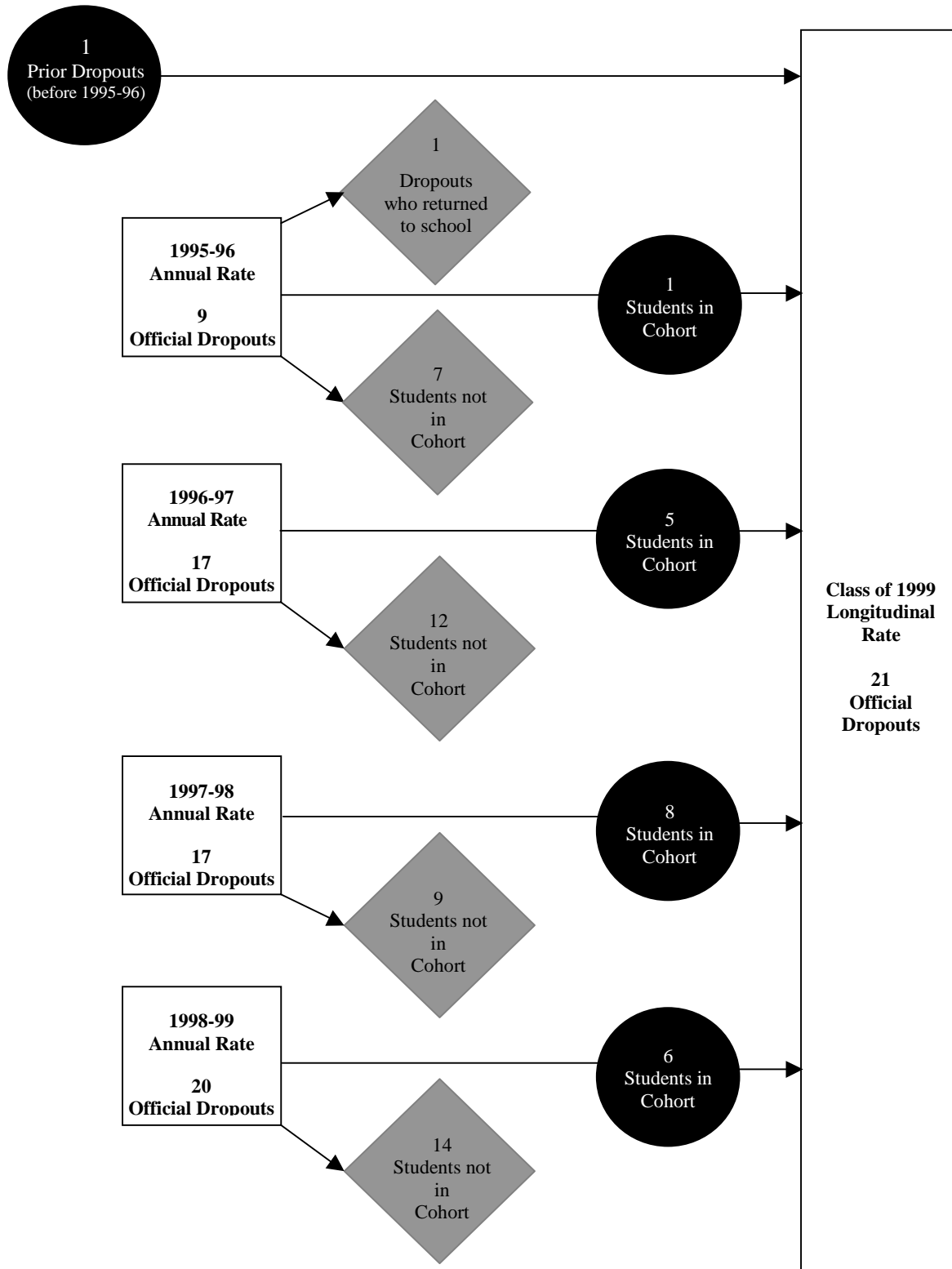

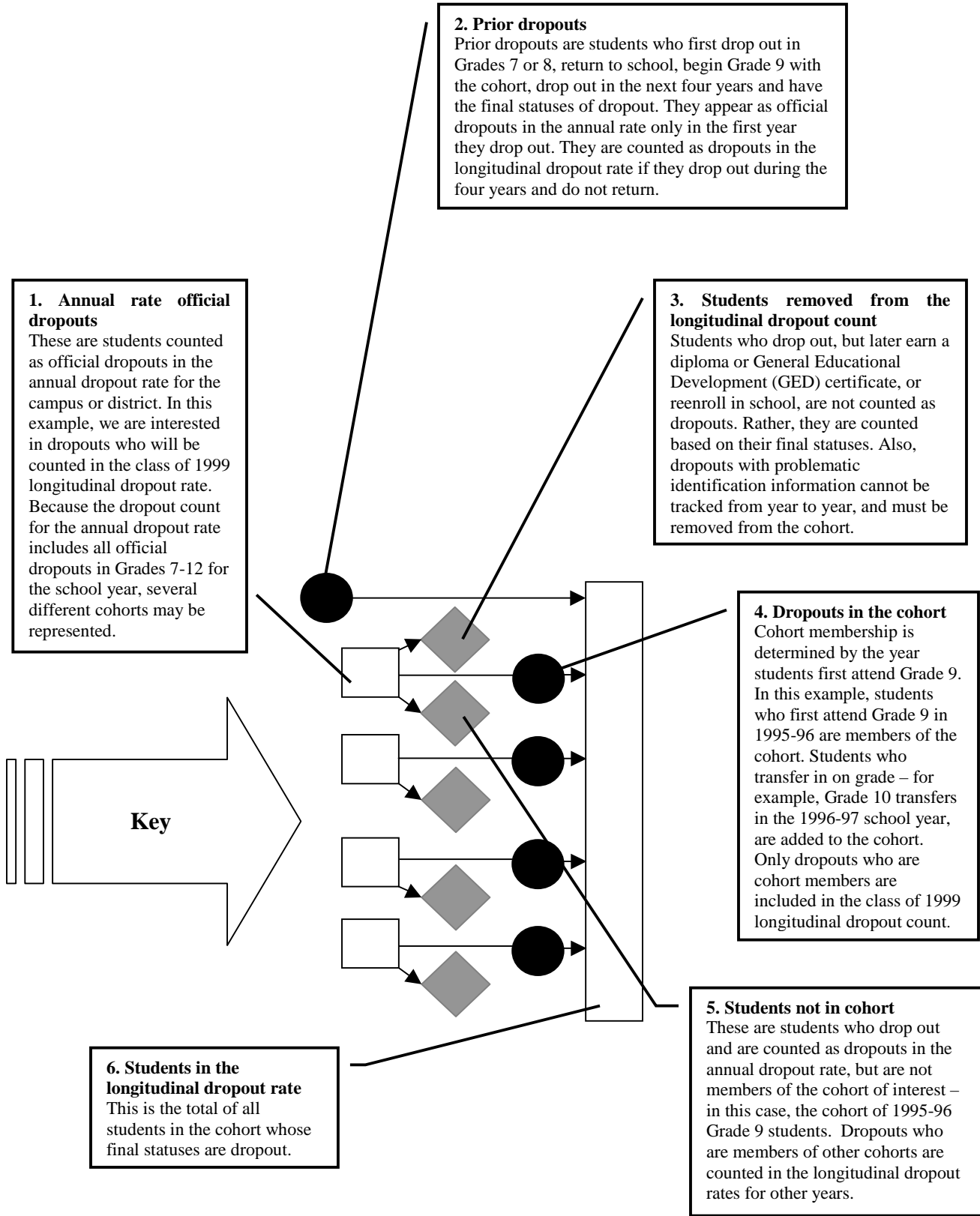

Table 4
Reprint of
1997-98 and 1998-99 Returning and Non-Returning Students
in Grades 7-12, by District

Source: Texas Education Agency, Office of Policy Planning and Research, Division of Research and Evaluation. 2000. *1997-98 and 1998-99 returning and non-returning students in grades 7-12*. Working Paper No. 2. Austin, TX: Author.

Table 4. 1997-98 and 1998-99 Returning and Non-Returning Students in Grades 7-12, by District

District Number	District Name	Year	(1) Reporting Total	(2) Returning Students	(3) Reported Graduates	(4) Official Dropouts	(5) Dropout Records Excluded	(6) Official Leavers	(7) Leaver Records Excluded	(8) Over-reported	(9) Under-reported			
											Count	%		
109901	ABBOTT ISD	1997-98	144	105	23	3	2	2	3	0	6	4.2		
		1998-99	136	103	25	0	0	2	6	2	0	0.0		
095901	ABERNATHY ISD	1997-98	449	348	44	1	0	11	30	0	15	3.3		
		1998-99	449	329	69	3	1	9	38	1	0	0.0		
221901	ABILENE ISD	1997-98	9,082	6,647	925	195	38	602	628	31	47	0.5		
		1998-99	9,021	6,633	881	145	20	629	696	1	17	0.2		
212801	ACAD OF SKILLS & KNOWLEDGE	1997-98		No data available.										
		1998-99	38	13	0	0	0	7	11	0	7	18.4		
101810	ACAD-ACCELERATED LEARNING	1997-98		No data available.										
		1998-99	286	58	0	28	18	14	21	0	147	51.4		
014901	ACADEMY ISD	1997-98	521	399	68	1	1	13	34	2	5	1.0		
		1998-99	528	392	64	0	0	7	38	5	27	5.1		
178801	ACADEMY OF TRANSITIONAL STUDIES	1997-98	544	128	0	153	206	15	38	1	4	0.7		
		1998-99	460	135	4	39	45	112	116	20	9	2.0		
180903	ADRIAN ISD	1997-98	62	38	8	0	0	3	9	0	4	6.5		
		1998-99	62	36	9	0	0	2	14	0	1	1.6		
178901	AGUA DULCE ISD	1997-98	217	168	25	2	8	4	7	2	3	1.4		
		1998-99	214	154	25	4	1	8	20	0	2	0.9		
015901	ALAMO HEIGHTS ISD	1997-98	2,097	1,591	301	10	1	55	94	6	45	2.1		
		1998-99	2,167	1,653	275	13	4	87	132	1	3	0.1		
250906	ALBA-GOLDEN ISD	1997-98	382	283	39	8	0	11	32	6	9	2.4		
		1998-99	410	277	62	2	2	30	34	3	3	0.7		
209901	ALBANY ISD	1997-98	281	222	34	2	2	3	16	3	2	0.7		
		1998-99	289	216	44	6	0	8	15	0	0	0.0		
101902	ALDINE ISD	1997-98	21,519	14,941	1,986	478	110	1,393	2,021	468	590	2.7		
		1998-99	21,120	15,168	1,992	310	83	1,240	2,260	15	67	0.3		
184907	ALEDO ISD	1997-98	1,301	981	155	7	14	46	68	3	30	2.3		
		1998-99	1,437	1,043	190	3	2	66	115	51	18	1.3		
125901	ALICE ISD	1997-98	2,819	2,187	304	45	6	117	152	4	8	0.3		
		1998-99	2,824	2,164	330	37	2	131	157	0	3	0.1		
101903	ALIEF ISD	1997-98	17,962	12,371	1,606	341	123	1,674	1,393	257	454	2.5		
		1998-99	18,066	12,748	1,722	276	42	1,492	1,616	83	170	0.9		
043901	ALLEN ISD	1997-98	4,253	3,283	486	5	3	221	214	18	41	1.0		
		1998-99	4,467	3,468	545	7	2	254	189	0	2	0.0		
242904	ALLISON ISD	1997-98	41	25	5	0	0	7	3	6	1	2.4		
		1998-99	38	29	5	0	0	1	1	0	2	5.3		
022901	ALPINE ISD	1997-98	656	468	79	1	1	23	25	8	59	9.0		
		1998-99	623	427	83	4	3	39	66	4	1	0.2		
037901	ALTO ISD	1997-98	346	253	52	8	11	0	8	1	14	4.0		
		1998-99	328	230	51	9	1	16	11	2	10	3.0		
126901	ALVARADO ISD	1997-98	1,537	1,046	190	2	6	103	155	92	35	2.3		
		1998-99	1,532	1,026	196	10	1	101	180	0	18	1.2		
020901	ALVIN ISD	1997-98	5,263	3,814	507	47	10	418	371	40	96	1.8		
		1998-99	5,315	3,846	542	35	6	401	445	0	40	0.8		
249901	ALVORD ISD	1997-98	260	170	37	1	0	12	17	4	23	8.8		
		1998-99	240	177	26	3	1	8	21	0	4	1.7		
188901	AMARILLO ISD	1997-98	13,291	9,699	1,395	248	56	962	891	50	40	0.3		
		1998-99	13,175	9,751	1,428	199	43	943	803	2	8	0.1		

Table 4. 1997-98 and 1998-99 Returning and Non-Returning Students in Grades 7-12, by District

District Number	District Name	Year	(1) Reporting Total	(2) Returning Students	(3) Reported Graduates	(4) Official Dropouts	(5) Dropout Records Excluded	(6) Official Leavers	(7) Leaver Records Excluded	(8) Over-reported	(9) Under-reported	
											Count	%
227801	AMERICAN INSTITUTE FOR LEARN	1997-98	476	172	5	123	83	11	50	16	32	6.7
		1998-99	516	145	24	152	79	27	87	5	2	0.4
140901	AMHERST ISD	1997-98	118	83	13	2	2	4	11	3	3	2.5
		1998-99	114	75	23	1	1	1	13	2	0	0.0
036901	ANAHUAC ISD	1997-98	700	524	89	12	1	38	30	5	6	0.9
		1998-99	708	507	89	1	0	50	60	0	1	0.1
093901	ANDERSON-SHIRO CONS ISD	1997-98	285	208	37	5	6	4	22	0	3	1.1
		1998-99	292	211	28	1	0	12	25	0	15	5.1
002901	ANDREWS ISD	1997-98	1,744	1,318	182	15	8	95	114	8	12	0.7
		1998-99	1,721	1,274	220	9	3	94	121	0	0	0.0
020902	ANGLETON ISD	1997-98	3,379	2,330	321	10	3	286	359	68	70	2.1
		1998-99	3,267	2,335	291	10	2	226	397	3	6	0.2
043902	ANNA ISD	1997-98	433	332	47	8	7	16	20	0	3	0.7
		1998-99	476	348	61	0	1	8	37	0	21	4.4
127901	ANSON ISD	1997-98	423	307	44	6	2	22	32	19	10	2.4
		1998-99	424	307	53	1	0	18	44	1	1	0.2
071906	ANTHONY ISD	1997-98	395	287	55	26	10	1	0	3	16	4.1
		1998-99	387	315	38	0	0	20	10	1	4	1.0
110901	ANTON ISD	1997-98	176	119	13	6	0	6	25	12	7	4.0
		1998-99	184	124	27	0	7	10	16	11	0	0.0
228905	APPLE SPRINGS ISD	1997-98	143	80	18	0	0	5	23	1	17	11.9
		1998-99	141	82	15	1	0	9	28	1	6	4.3
109912	AQUILLA ISD	1997-98	89	63	9	0	0	5	12	3	0	0.0
		1998-99	103	68	11	0	0	4	18	5	2	1.9
004901	ARANSAS COUNTY ISD	1997-98	1,863	1,305	192	26	5	98	81	28	156	8.4
		1998-99	1,843	1,259	248	13	2	111	163	26	47	2.6
205901	ARANSAS PASS ISD	1997-98	1,036	709	91	21	2	68	63	16	82	7.9
		1998-99	1,028	698	121	8	2	84	101	0	14	1.4
005901	ARCHER CITY ISD	1997-98	337	231	42	1	1	13	38	9	11	3.3
		1998-99	306	228	40	2	1	6	22	1	7	2.3
061910	ARGYLE ISD	1997-98	152	64	0	0	0	3	11	0	74	48.7
		1998-99	172	143	0	0	0	14	15	0	0	0.0
220901	ARLINGTON ISD	1997-98	26,321	17,321	2,607	407	141	2,284	2,128	1,102	1,433	5.4
		1998-99	25,600	18,354	2,680	548	119	1,852	1,945	73	102	0.4
212901	ARP ISD	1997-98	440	300	0	5	1	14	45	3	75	17.0
		1998-99	449	323	52	1	1	21	48	0	3	0.7
217901	ASPERMONT ISD	1997-98	199	150	27	0	0	9	13	4	0	0.0
		1998-99	187	136	28	1	0	4	18	0	0	0.0
107901	ATHENS ISD	1997-98	1,758	1,280	185	21	0	81	82	36	109	6.2
		1998-99	1,743	1,255	200	30	5	102	138	1	13	0.7
034901	ATLANTA ISD	1997-98	1,009	715	130	20	13	47	56	19	28	2.8
		1998-99	951	706	151	2	1	41	50	1	0	0.0
061907	AUBREY ISD	1997-98	441	326	57	1	0	21	28	6	8	1.8
		1998-99	486	334	54	2	0	26	35	18	35	7.2
227901	AUSTIN ISD	1997-98	33,495	23,966	3,042	660	151	0	0	124	5,676	16.9
		1998-99	33,568	24,184	3,398	1,235	422	2,213	2,072	84	44	0.1
196901	AUSTWELL-TIVOLI ISD	1997-98	97	71	11	2	0	3	8	0	2	2.1
		1998-99	98	75	10	2	0	5	6	0	0	0.0

Table 4. 1997-98 and 1998-99 Returning and Non-Returning Students in Grades 7-12, by District

District Number	District Name	Year	(1) Reporting Total	(2) Returning Students	(3) Reported Graduates	(4) Official Dropouts	(5) Dropout Records Excluded	(6) Official Leavers	(7) Leaver Records Excluded	(8) Over-reported	(9) Under-reported	
											Count	%
070901	AVALON ISD	1997-98	128	90	15	0	0	5	17	0	1	0.8
		1998-99	133	91	16	0	0	6	18	0	2	1.5
194902	AVERY ISD	1997-98	194	124	33	1	0	4	14	0	18	9.3
		1998-99	179	124	23	1	0	10	20	0	1	0.6
034902	AVINGER ISD	1997-98	95	51	17	1	0	0	6	0	20	21.1
		1998-99	82	57	11	0	0	5	7	0	2	2.4
161918	AXTELL ISD	1997-98	558	311	39	3	8	23	114	29	60	10.8
		1998-99	593	336	43	3	2	39	164	37	6	1.0
220915	AZLE ISD	1997-98	2,953	2,127	317	43	15	170	253	9	28	0.9
		1998-99	3,004	2,136	272	45	9	230	293	7	19	0.6
030903	BAIRD ISD	1997-98	217	158	30	0	1	5	22	0	1	0.5
		1998-99	229	170	20	1	0	12	26	0	0	0.0
200901	BALLINGER ISD	1997-98	652	468	81	7	4	30	54	8	8	1.2
		1998-99	644	478	69	9	2	28	53	0	5	0.8
195902	BALMORHEA ISD	1997-98	124	98	16	1	0	6	3	0	0	0.0
		1998-99	132	94	26	1	0	3	8	0	0	0.0
010902	BANDERA ISD	1997-98	1,181	862	116	5	5	68	100	16	25	2.1
		1998-99	1,274	910	137	11	9	89	113	46	5	0.4
025901	BANGS ISD	1997-98	527	352	63	3	2	23	63	10	21	4.0
		1998-99	540	367	64	6	4	24	74	0	1	0.2
178913	BANQUETE ISD	1997-98	453	326	62	4	6	8	20	2	27	6.0
		1998-99	417	288	60	4	5	12	47	0	1	0.2
036902	BARBERS HILL ISD	1997-98	1,126	861	132	7	4	54	62	1	6	0.5
		1998-99	1,208	878	174	12	6	45	89	0	4	0.3
014902	BARTLETT ISD	1997-98	274	201	23	3	1	17	22	3	7	2.6
		1998-99	310	217	29	2	0	18	42	14	2	0.6
011901	BASTROP ISD	1997-98	2,827	1,997	246	59	15	164	235	39	111	3.9
		1998-99	2,848	2,059	292	57	31	159	217	4	33	1.2
158901	BAY CITY ISD	1997-98	2,308	1,666	240	17	0	185	196	3	4	0.2
		1998-99	2,168	1,575	256	23	2	154	158	0	0	0.0
123910	BEAUMONT ISD	1997-98	9,465	7,131	925	208	64	619	437	30	81	0.9
		1998-99	9,594	7,208	980	171	51	685	491	5	8	0.1
183901	BECKVILLE ISD	1997-98	303	198	49	2	4	19	25	13	6	2.0
		1998-99	278	188	33	1	2	18	35	7	1	0.4
013901	BEEVILLE ISD	1997-98	2,197	1,572	235	11	4	116	112	16	147	6.7
		1998-99	2,137	1,581	201	10	4	150	175	8	16	0.7
039904	BELLEVUE ISD	1997-98	98	75	9	1	0	2	4	1	7	7.1
		1998-99	105	72	16	0	0	3	12	0	2	1.9
091901	BELLS ISD	1997-98	376	267	51	2	1	11	41	1	3	0.8
		1998-99	371	276	47	1	0	11	36	0	0	0.0
008901	BELLVILLE ISD	1997-98	1,081	817	118	10	0	40	69	21	27	2.5
		1998-99	1,081	856	128	5	0	41	49	0	2	0.2
014903	BELTON ISD	1997-98	3,226	2,275	346	7	0	165	231	39	202	6.3
		1998-99	3,248	2,317	393	10	1	180	314	3	33	1.0
125902	BEN BOLT-PALITO BLANCO CISD	1997-98	277	195	33	1	0	15	19	8	14	5.1
		1998-99	282	218	30	5	8	3	16	1	2	0.7
066901	BENAVIDES ISD	1997-98	262	193	39	8	14	0	7	0	1	0.4
		1998-99	264	187	42	1	3	12	18	16	1	0.4

Table 4. 1997-98 and 1998-99 Returning and Non-Returning Students in Grades 7-12, by District

District Number	District Name	Year	(1) Reporting Total	(2) Returning Students	(3) Reported Graduates	(4) Official Dropouts	(5) Dropout Records Excluded	(6) Official Leavers	(7) Leaver Records Excluded	(8) Over-reported	(9) Under-reported	
											Count	%
138904	BENJAMIN ISD	1997-98	54	32	7	0	1	5	7	2	2	3.7
		1998-99	51	36	8	0	0	2	5	0	0	0.0
187901	BIG SANDY ISD	1997-98	227	154	25	3	2	10	33	0	0	0.0
		1998-99	236	157	21	4	0	11	34	11	9	3.8
230901	BIG SANDY ISD	1997-98	395	270	46	4	0	32	31	9	12	3.0
		1998-99	377	253	41	3	1	27	48	0	4	1.1
114901	BIG SPRING ISD	1997-98	2,252	1,533	212	146	118	49	57	46	137	6.1
		1998-99	2,160	1,499	204	26	9	196	220	1	6	0.3
220902	BIRDVILLE ISD	1997-98	9,749	6,992	1,025	120	60	431	576	87	545	5.6
		1998-99	9,929	7,223	1,080	122	63	397	578	9	466	4.7
178902	BISHOP CONS ISD	1997-98	732	485	87	7	3	32	88	5	30	4.1
		1998-99	662	497	66	7	1	21	70	0	0	0.0
177903	BLACKWELL CONS ISD	1997-98	112	84	12	0	0	4	9	1	3	2.7
		1998-99	114	77	22	0	0	6	9	0	0	0.0
016902	BLANCO ISD	1997-98	464	329	62	6	1	36	18	5	12	2.6
		1998-99	447	333	54	1	1	16	40	0	2	0.4
116915	BLAND ISD	1997-98	230	159	28	0	0	13	24	6	6	2.6
		1998-99	256	184	29	1	1	13	27	0	1	0.4
025904	BLANKET ISD	1997-98	204	90	19	0	0	24	56	13	15	7.4
		1998-99	143	92	20	2	0	4	24	0	1	0.7
015801	BLESSED SACRAMENT ACAD CHAI	1997-98	431	141	29	52	83	92	26	107	8	1.9
		1998-99	419	137	0	11	7	2	17	0	245	58.5
034909	BLOOMBURG ISD	1997-98	135	98	21	0	0	9	5	1	2	1.5
		1998-99	136	80	31	0	0	12	13	0	0	0.0
175902	BLOOMING GROVE ISD	1997-98	405	288	60	2	0	8	15	4	32	7.9
		1998-99	394	266	62	8	0	18	38	3	2	0.5
235901	BLOOMINGTON ISD	1997-98	529	359	63	8	0	33	41	25	25	4.7
		1998-99	493	349	62	7	2	21	46	0	6	1.2
043917	BLUE RIDGE ISD	1997-98	252	193	29	2	1	8	17	6	2	0.8
		1998-99	268	216	20	0	1	13	16	0	2	0.7
072904	BLUFF DALE ISD	1997-98	26	8	0	0	0	8	7	2	3	11.5
		1998-99	21	8	0	0	0	0	13	0	0	0.0
109913	BLUM ISD	1997-98	160	113	18	0	0	11	12	7	6	3.8
		1998-99	178	117	13	2	0	15	29	13	2	1.1
130901	BOERNE ISD	1997-98	2,188	1,667	240	5	3	127	144	0	2	0.1
		1998-99	2,334	1,778	274	2	0	116	149	0	15	0.6
116916	BOLES ISD	1997-98	313	195	33	4	6	9	56	5	10	3.2
		1998-99	363	187	38	2	4	29	91	0	12	3.3
241901	BOLING ISD	1997-98	546	371	66	9	2	31	50	9	17	3.1
		1998-99	510	374	63	2	0	10	42	0	19	3.7
074903	BONHAM ISD	1997-98	980	672	118	19	16	59	66	17	30	3.1
		1998-99	964	665	113	9	11	59	103	6	4	0.4
148901	BOOKER ISD	1997-98	200	154	23	2	2	11	6	1	2	1.0
		1998-99	216	139	32	6	0	22	17	5	0	0.0
017901	BORDEN COUNTY ISD	1997-98	123	90	16	0	0	1	0	0	16	13.0
		1998-99	116	86	16	1	0	5	8	0	0	0.0
117901	BORGER ISD	1997-98	1,652	1,195	225	21	3	83	76	7	49	3.0
		1998-99	1,617	1,201	203	22	5	94	89	1	3	0.2

Table 4. 1997-98 and 1998-99 Returning and Non-Returning Students in Grades 7-12, by District

District Number	District Name	Year	(1) Reporting Total	(2) Returning Students	(3) Reported Graduates	(4) Official Dropouts	(5) Dropout Records Excluded	(6) Official Leavers	(7) Leaver Records Excluded	(8) Over-reported	(9) Under-reported		
											Count	%	
161923	BOSQUEVILLE ISD	1997-98	229	165	21	1	1	12	27	2	2	0.9	
		1998-99	252	184	28	4	1	7	24	1	4	1.6	
185901	BOVINA ISD	1997-98	270	183	48	3	0	11	17	4	8	3.0	
		1998-99	255	182	34	6	0	18	15	0	0	0.0	
169901	BOWIE ISD	1997-98	820	587	79	14	5	41	85	9	9	1.1	
		1998-99	866	593	97	8	6	67	91	28	4	0.5	
249902	BOYD ISD	1997-98	605	431	64	16	3	29	49	3	13	2.1	
		1998-99	590	400	71	4	2	48	63	0	2	0.3	
180901	BOYS RANCH ISD	1997-98	324	165	42	3	2	42	61	4	9	2.8	
		1998-99	261	176	16	3	1	19	46	0	0	0.0	
136901	BRACKETT ISD	1997-98	327	233	47	6	1	1	10	3	29	8.9	
		1998-99	308	239	41	3	1	8	15	0	1	0.3	
160901	BRADY ISD	1997-98	677	461	79	11	5	32	77	6	12	1.8	
		1998-99	665	472	81	8	0	30	72	2	2	0.3	
008903	BRAZOS ISD	1997-98	466	334	61	16	5	7	40	0	3	0.6	
		1998-99	460	346	54	9	2	17	31	0	1	0.2	
020905	BRAZOSPORT ISD	1997-98	6,345	4,609	609	4	1	330	284	150	508	8.0	
		1998-99	6,176	4,620	672	6	3	451	382	14	42	0.7	
215901	BRECKENRIDGE ISD	1997-98	991	707	114	11	7	52	90	7	10	1.0	
		1998-99	973	685	103	24	1	50	108	1	2	0.2	
198901	BREMOND ISD	1997-98	234	175	33	2	0	7	11	4	6	2.6	
		1998-99	225	184	23	1	0	4	12	0	1	0.4	
239901	BRENHAM ISD	1997-98	2,487	1,884	305	44	17	101	126	0	10	0.4	
		1998-99	2,495	1,889	294	27	4	125	134	2	22	0.9	
181901	BRIDGE CITY ISD	1997-98	1,446	1,062	187	6	1	74	108	7	8	0.6	
		1998-99	1,388	1,013	207	7	3	54	102	0	2	0.1	
249903	BRIDGEPORT ISD	1997-98	1,017	763	103	12	0	55	75	3	9	0.9	
		1998-99	1,018	768	124	3	0	54	65	1	4	0.4	
243801	BRIGHT IDEAS CHARTER	1997-98		No data available.									
1998-99		36	15	0	1	0	5	14	1	1	2.8		
203902	BROADDUS ISD	1997-98	226	143	26	2	1	10	41	2	3	1.3	
		1998-99	214	144	17	2	0	18	33	0	0	0.0	
184909	BROCK ISD	1997-98	282	197	45	1	0	13	20	4	6	2.1	
		1998-99	283	203	33	0	0	17	25	0	5	1.8	
041901	BRONTE ISD	1997-98	479	216	24	3	0	106	89	115	41	8.6	
		1998-99	754	226	33	0	0	167	267	51	61	8.1	
121902	BROOKELAND ISD	1997-98	165	102	12	1	0	5	14	1	31	18.8	
		1998-99	170	110	12	1	0	4	8	0	35	20.6	
025908	BROOKESMITH ISD	1997-98	135	86	15	0	0	9	23	2	2	1.5	
		1998-99	120	91	12	0	0	3	14	1	0	0.0	
024901	BROOKS COUNTY ISD	1997-98	948	708	119	30	5	15	22	17	49	5.2	
		1998-99	927	707	89	31	6	38	43	0	13	1.4	
223901	BROWNFIELD ISD	1997-98	1,242	868	145	24	5	77	115	5	8	0.6	
		1998-99	1,214	814	146	17	3	85	145	2	4	0.3	
107902	BROWNSBORO ISD	1997-98	1,263	824	144	18	12	92	112	18	61	4.8	
		1998-99	1,234	855	149	15	3	105	94	1	13	1.1	
031901	BROWNSVILLE ISD	1997-98	18,172	13,389	1,886	276	51	1,615	877	359	78	0.4	
		1998-99	17,451	13,214	1,941	225	39	1,103	904	10	25	0.1	

Table 4. 1997-98 and 1998-99 Returning and Non-Returning Students in Grades 7-12, by District

District Number	District Name	Year	(1) Reporting Total	(2) Returning Students	(3) Reported Graduates	(4) Official Dropouts	(5) Dropout Records Excluded	(6) Official Leavers	(7) Leaver Records Excluded	(8) Over-reported	(9) Under-reported		
											Count	%	
025902	BROWNWOOD ISD	1997-98	2,069	1,409	218	47	21	110	207	30	57	2.8	
		1998-99	2,041	1,405	249	46	18	86	223	2	14	0.7	
161919	BRUCEVILLE-EDDY ISD	1997-98	484	280	52	3	0	26	88	42	35	7.2	
		1998-99	509	324	35	14	5	27	100	43	4	0.8	
021902	BRYAN ISD	1997-98	6,243	4,540	631	46	8	327	284	111	407	6.5	
		1998-99	6,395	4,753	662	85	12	401	451	74	31	0.5	
119901	BRYSON ISD	1997-98	130	94	20	0	0	4	9	1	3	2.3	
		1998-99	136	99	24	0	0	3	10	0	0	0.0	
166907	BUCKHOLTS ISD	1997-98	98	62	9	0	2	9	15	0	1	1.0	
		1998-99	89	66	13	0	0	4	5	0	1	1.1	
186901	BUENA VISTA ISD	1997-98	88	63	12	1	0	2	10	2	0	0.0	
		1998-99	86	54	22	1	0	3	6	0	0	0.0	
145901	BUFFALO ISD	1997-98	374	263	51	4	1	17	31	3	7	1.9	
		1998-99	382	286	42	0	1	14	37	0	2	0.5	
015802	BUILDING ALTERNATIVES CHARTER	1997-98	469	130	4	125	70	51	28	58	61	13.0	
		1998-99	357	91	0	10	2	0	2	0	252	70.6	
212902	BULLARD ISD	1997-98	639	442	73	18	2	33	66	2	5	0.8	
		1998-99	664	453	79	8	1	43	79	1	1	0.2	
121903	BUNA ISD	1997-98	897	641	111	45	60	15	17	34	8	0.9	
		1998-99	861	630	132	6	1	37	45	0	10	1.2	
243901	BURKBURNETT ISD	1997-98	1,880	1,309	222	20	7	176	125	40	21	1.1	
		1998-99	1,859	1,285	237	22	8	211	96	29	0	0.0	
176901	BURKEVILLE ISD	1997-98	225	149	31	13	4	12	13	1	3	1.3	
		1998-99	220	141	40	1	0	14	14	1	10	4.5	
126902	BURLESON ISD	1997-98	2,997	2,207	357	30	6	144	171	28	82	2.7	
		1998-99	3,036	2,297	348	35	6	126	213	0	11	0.4	
027903	BURNET CONS ISD	1997-98	1,385	1,011	158	12	1	73	120	8	10	0.7	
		1998-99	1,434	992	165	16	7	109	145	0	0	0.0	
071801	BURNHAM WOOD CHARTER	1997-98		No data available.								25	71.4
		1998-99	35	10	0	0	0	0	0	0	0		
239903	BURTON ISD	1997-98	193	146	26	2	1	9	6	0	3	1.6	
		1998-99	201	149	29	4	0	4	14	0	1	0.5	
188904	BUSHLAND ISD	1997-98	113	46	0	0	0	0	4	3	63	55.8	
		1998-99	126	60	0	0	0	3	63	1	0	0.0	
039901	BYERS ISD	1997-98	72	51	12	0	0	3	5	2	1	1.4	
		1998-99	77	58	11	0	1	3	3	1	1	1.3	
109902	BYNUM ISD	1997-98	126	90	18	0	0	7	10	1	1	0.8	
		1998-99	132	84	19	1	0	4	24	1	0	0.0	
116901	CADDO MILLS ISD	1997-98	443	324	51	1	3	25	27	7	12	2.7	
		1998-99	480	352	54	0	0	25	48	0	1	0.2	
178903	CALALLEN ISD	1997-98	2,567	1,877	342	16	8	98	213	11	13	0.5	
		1998-99	2,510	1,870	342	13	5	97	182	2	1	0.0	
026901	CALDWELL ISD	1997-98	961	717	102	16	2	34	80	10	10	1.0	
		1998-99	965	726	107	18	3	24	78	0	9	0.9	
029901	CALHOUN CO ISD	1997-98	2,010	1,458	237	56	5	96	94	5	64	3.2	
		1998-99	1,910	1,418	175	3	0	132	79	1	103	5.4	
049905	CALLISBURG ISD	1997-98	514	377	52	5	4	30	35	11	11	2.1	
		1998-99	552	373	67	2	3	37	55	9	15	2.7	

Table 4. 1997-98 and 1998-99 Returning and Non-Returning Students in Grades 7-12, by District

District Number	District Name	Year	(1) Reporting Total	(2) Returning Students	(3) Reported Graduates	(4) Official Dropouts	(5) Dropout Records Excluded	(6) Official Leavers	(7) Leaver Records Excluded	(8) Over-reported	(9) Under-reported		
											Count	%	
198902	CALVERT ISD	1997-98	135	89	26	1	2	3	7	3	7	5.2	
		1998-99	137	98	12	4	0	5	18	1	0	0.0	
166901	CAMERON ISD	1997-98	868	653	98	6	2	49	54	2	6	0.7	
		1998-99	846	644	102	8	1	40	50	0	1	0.1	
116910	CAMPBELL ISD	1997-98	177	123	22	4	0	3	20	0	5	2.8	
		1998-99	197	121	31	1	1	20	23	0	0	0.0	
106901	CANADIAN ISD	1997-98	712	395	48	2	1	47	203	1	16	2.2	
		1998-99	687	374	62	4	2	65	169	0	11	1.6	
234902	CANTON ISD	1997-98	871	634	109	11	2	46	53	11	16	1.8	
		1998-99	898	628	109	5	7	62	82	20	5	0.6	
071907	CANUTILLO ISD	1997-98	2,029	1,408	190	98	20	147	136	28	30	1.5	
		1998-99	1,998	1,445	203	44	15	152	136	4	3	0.2	
191901	CANYON ISD	1997-98	4,028	2,878	490	23	18	172	299	36	148	3.7	
		1998-99	4,128	2,782	457	55	18	252	425	3	139	3.4	
201913	CARLISLE ISD	1997-98	233	167	21	4	4	8	29	1	0	0.0	
		1998-99	228	165	25	8	2	7	20	0	1	0.4	
064903	CARRIZO SPRINGS CONS ISD	1997-98	1,149	822	149	28	2	63	76	4	9	0.8	
		1998-99	1,104	806	136	25	0	63	73	0	1	0.1	
220919	CARROLL ISD	1997-98	2,475	1,922	304	2	1	155	70	11	21	0.8	
		1998-99	2,660	2,071	342	0	2	152	85	3	8	0.3	
057903	CARROLLTON-FARMERS BRANCH	1997-98	9,919	7,107	1,015	97	32	639	719	115	310	3.1	
		1998-99	10,396	7,468	981	101	28	751	755	62	312	3.0	
183902	CARTHAGE ISD	1997-98	1,654	1,240	192	36	4	71	103	3	8	0.5	
		1998-99	1,637	1,242	196	24	9	67	99	0	0	0.0	
220917	CASTLEBERRY ISD	1997-98	1,602	1,099	159	44	18	86	167	7	29	1.8	
		1998-99	1,757	1,121	179	27	7	143	212	133	68	3.9	
001902	CAYUGA ISD	1997-98	333	231	53	4	3	9	29	1	4	1.2	
		1998-99	333	239	44	3	0	11	34	0	2	0.6	
057904	CEDAR HILL ISD	1997-98	3,058	2,238	265	40	21	185	257	2	52	1.7	
		1998-99	3,212	2,284	354	23	21	203	278	0	49	1.5	
141801	CEDAR RIDGE CHARTER	1997-98		No data available.									
		1998-99	81	9	0	0	0	0	0	0	0	72	88.9
116902	CELESTE ISD	1997-98	270	187	37	0	1	18	25	8	2	0.7	
		1998-99	247	191	28	0	2	9	17	2	0	0.0	
043903	CELINA ISD	1997-98	485	371	53	6	5	19	27	7	4	0.8	
		1998-99	502	380	62	5	0	17	37	0	1	0.2	
210901	CENTER ISD	1997-98	1,102	786	143	20	5	65	48	18	35	3.2	
		1998-99	1,093	762	112	18	1	88	97	29	15	1.4	
133901	CENTER POINT ISD	1997-98	364	232	40	7	2	19	57	8	7	1.9	
		1998-99	341	233	38	0	3	25	42	0	0	0.0	
145902	CENTERVILLE ISD	1997-98	351	258	51	0	1	13	27	3	1	0.3	
		1998-99	375	289	45	0	0	8	32	0	1	0.3	
228904	CENTERVILLE ISD	1997-98	128	76	19	0	0	6	26	2	1	0.8	
		1998-99	112	51	16	3	1	10	31	0	0	0.0	
174908	CENTRAL HEIGHTS ISD	1997-98	316	210	37	4	2	14	35	0	14	4.4	
		1998-99	323	223	44	2	0	17	36	1	1	0.3	
003907	CENTRAL ISD	1997-98	776	532	106	4	5	44	75	9	10	1.3	
		1998-99	755	536	88	6	7	24	94	0	0	0.0	

Table 4. 1997-98 and 1998-99 Returning and Non-Returning Students in Grades 7-12, by District

District Number	District Name	Year	(1) Reporting Total	(2) Returning Students	(3) Reported Graduates	(4) Official Dropouts	(5) Dropout Records Excluded	(6) Official Leavers	(7) Leaver Records Excluded	(8) Over-reported	(9) Under-reported	
											Count	%
101905	CHANNELVIEW ISD	1997-98	3,191	1,978	326	8	4	279	273	91	323	10.1
		1998-99	3,062	2,096	285	7	7	131	172	4	364	11.9
103901	CHANNING ISD	1997-98	71	51	6	1	0	3	9	3	1	1.4
		1998-99	77	60	11	0	0	1	3	0	2	2.6
212909	CHAPEL HILL ISD	1997-98	1,772	1,113	183	18	23	104	203	94	128	7.2
		1998-99	1,735	1,071	178	3	3	174	296	15	10	0.6
225906	CHAPEL HILL ISD	1997-98	349	248	37	0	0	10	45	0	9	2.6
		1998-99	388	273	37	0	0	22	55	17	1	0.3
007901	CHARLOTTE ISD	1997-98	249	175	42	1	0	6	25	0	0	0.0
		1998-99	231	177	25	2	0	8	16	0	3	1.3
206903	CHEROKEE ISD	1997-98	113	69	13	0	1	9	18	3	3	2.7
		1998-99	122	68	14	0	0	7	33	10	0	0.0
229906	CHESTER ISD	1997-98	131	84	20	6	13	3	4	1	1	0.8
		1998-99	121	89	17	1	0	0	14	0	0	0.0
249904	CHICO ISD	1997-98	279	203	42	2	3	10	16	0	3	1.1
		1998-99	322	242	36	0	0	11	13	3	20	6.2
038901	CHILDRESS ISD	1997-98	677	476	84	10	5	36	64	21	2	0.3
		1998-99	628	463	88	3	0	30	42	0	2	0.3
099902	CHILLICOTHE ISD	1997-98	146	102	29	0	0	2	3	0	10	6.8
		1998-99	138	96	18	0	0	5	19	0	0	0.0
073901	CHILTON ISD	1997-98	188	137	22	8	2	3	6	1	10	5.3
		1998-99	196	137	19	5	1	10	22	0	2	1.0
161920	CHINA SPRING ISD	1997-98	754	558	97	5	1	17	36	21	40	5.3
		1998-99	794	586	103	4	2	39	57	39	3	0.4
174901	CHIRENO ISD	1997-98	151	119	16	0	0	6	10	3	0	0.0
		1998-99	164	123	20	0	0	5	16	1	0	0.0
139905	CHISUM ISD	1997-98	410	283	54	3	1	26	38	3	5	1.2
		1998-99	381	285	47	1	0	18	28	0	2	0.5
226901	CHRISTOVAL ISD	1997-98	209	147	25	2	0	10	18	5	7	3.3
		1998-99	208	155	29	2	0	4	18	0	0	0.0
067902	CISCO ISD	1997-98	553	353	60	6	7	38	82	23	7	1.3
		1998-99	534	346	61	5	1	30	91	0	0	0.0
243906	CITY VIEW ISD	1997-98	177	72	0	0	0	7	21	0	77	43.5
		1998-99	188	134	0	0	0	15	39	1	0	0.0
065901	CLARENDON ISD	1997-98	274	189	41	2	3	6	14	1	19	6.9
		1998-99	248	192	33	0	0	9	14	4	0	0.0
194904	CLARKSVILLE ISD	1997-98	627	473	65	25	5	18	34	5	7	1.1
		1998-99	616	455	82	7	0	35	36	0	1	0.2
006902	CLAUDE ISD	1997-98	202	148	40	0	0	5	5	1	4	2.0
		1998-99	208	160	21	1	0	4	16	0	6	2.9
084910	CLEAR CREEK ISD	1997-98	13,958	9,677	1,576	129	83	809	673	116	1,011	7.2
		1998-99	13,677	9,910	1,538	111	38	1,174	774	15	132	1.0
126903	CLEBURNE ISD	1997-98	2,740	2,000	309	36	24	153	160	4	58	2.1
		1998-99	2,850	2,095	303	30	15	148	201	4	58	2.0
146901	CLEVELAND ISD	1997-98	1,381	919	113	43	9	136	127	26	34	2.5
		1998-99	1,357	923	132	28	11	118	143	0	2	0.1
018901	CLIFTON ISD	1997-98	617	405	80	3	0	46	67	10	16	2.6
		1998-99	586	418	69	3	1	39	56	0	0	0.0

Table 4. 1997-98 and 1998-99 Returning and Non-Returning Students in Grades 7-12, by District

District Number	District Name	Year	(1) Reporting Total	(2) Returning Students	(3) Reported Graduates	(4) Official Dropouts	(5) Dropout Records Excluded	(6) Official Leavers	(7) Leaver Records Excluded	(8) Over-reported	(9) Under-reported			
											Count	%		
071901	CLINT ISD	1997-98	3,111	2,196	291	36	14	253	274	29	47	1.5		
		1998-99	3,094	2,256	302	56	24	197	255	5	4	0.1		
030902	CLYDE CONS ISD	1997-98	804	599	97	6	1	35	59	7	7	0.9		
		1998-99	822	600	109	4	1	28	80	0	0	0.0		
114902	COAHOMA ISD	1997-98	478	357	0	0	0	0	0	0	121	25.3		
		1998-99	467	346	57	3	0	14	47	0	0	0.0		
178803	COASTAL BEND YOUTH CITY	1997-98		No data available.										
		1998-99	72	23	0	2	14	0	11	1	22	30.6		
204901	COLDSPRING-OAKHURST CONS ISD	1997-98	955	668	102	8	3	57	57	0	60	6.3		
		1998-99	901	655	51	8	6	37	52	0	92	10.2		
042901	COLEMAN ISD	1997-98	576	409	71	9	3	30	46	3	8	1.4		
		1998-99	602	394	98	11	4	19	72	23	4	0.7		
021901	COLLEGE STATION ISD	1997-98	3,630	2,557	415	29	7	162	243	68	217	6.0		
		1998-99	3,495	2,562	422	27	1	170	304	0	9	0.3		
091902	COLLINSVILLE ISD	1997-98	274	195	29	2	1	17	22	12	8	2.9		
		1998-99	268	180	37	0	0	18	29	0	4	1.5		
229901	COLMESNEIL ISD	1997-98	290	211	38	2	2	11	26	0	0	0.0		
		1998-99	307	220	32	5	0	12	34	3	4	1.3		
168901	COLORADO ISD	1997-98	621	460	76	6	1	19	25	6	34	5.5		
		1998-99	609	426	83	10	0	37	52	0	1	0.2		
020907	COLUMBIA-BRAZORIA ISD	1997-98	1,735	1,216	173	11	3	146	130	15	56	3.2		
		1998-99	1,641	1,218	165	8	1	106	132	0	11	0.7		
045902	COLUMBUS ISD	1997-98	887	691	101	6	0	29	48	19	12	1.4		
		1998-99	892	670	123	3	0	36	53	9	7	0.8		
046902	COMAL ISD	1997-98	4,763	3,570	521	38	8	168	345	0	113	2.4		
		1998-99	5,190	3,828	546	48	7	291	458	7	12	0.2		
047901	COMANCHE ISD	1997-98	640	456	87	10	4	25	49	0	9	1.4		
		1998-99	682	472	76	22	2	36	73	0	1	0.1		
130902	COMFORT ISD	1997-98	502	355	52	3	1	26	37	9	28	5.6		
		1998-99	493	368	60	2	0	19	42	0	2	0.4		
116903	COMMERCE ISD	1997-98	820	589	91	3	0	43	87	2	7	0.9		
		1998-99	843	613	95	4	1	47	80	1	3	0.4		
043918	COMMUNITY ISD	1997-98	577	412	66	0	0	25	63	44	11	1.9		
		1998-99	632	438	50	7	1	42	85	32	9	1.4		
112908	COMO-PICKTON CISD	1997-98	333	229	43	1	0	11	38	6	11	3.3		
		1998-99	331	238	47	4	0	11	31	3	0	0.0		
233903	COMSTOCK ISD	1997-98	64	48	9	0	0	2	4	0	1	1.6		
		1998-99	81	55	11	0	0	5	10	6	0	0.0		
161921	CONNALLY ISD	1997-98	1,333	858	141	34	13	71	198	81	18	1.4		
		1998-99	1,221	846	146	23	15	56	135	0	0	0.0		
170902	CONROE ISD	1997-98	14,677	10,980	1,754	206	42	765	719	139	211	1.4		
		1998-99	15,184	11,308	1,881	155	44	866	918	20	12	0.1		
147901	COOLIDGE ISD	1997-98	124	85	17	6	2	4	9	0	1	0.8		
		1998-99	134	90	7	3	3	10	17	0	4	3.0		
060902	COOPER ISD	1997-98	476	317	51	7	1	21	49	11	30	6.3		
		1998-99	458	332	63	8	0	16	38	4	1	0.2		
057922	COPPELL ISD	1997-98	3,092	2,452	293	9	3	174	139	4	22	0.7		
		1998-99	3,485	2,696	383	6	1	228	156	0	15	0.4		

Table 4. 1997-98 and 1998-99 Returning and Non-Returning Students in Grades 7-12, by District

District Number	District Name	Year	(1) Reporting Total	(2) Returning Students	(3) Reported Graduates	(4) Official Dropouts	(5) Dropout Records Excluded	(6) Official Leavers	(7) Leaver Records Excluded	(8) Over-reported	(9) Under-reported		
											Count	%	
050910	COPPERAS COVE ISD	1997-98	3,787	2,366	408	37	5	468	234	163	269	7.1	
		1998-99	3,619	2,456	412	44	7	375	278	12	47	1.3	
178904	CORPUS CHRISTI ISD	1997-98	20,394	14,636	2,043	509	212	1,239	1,149	274	606	3.0	
		1998-99	19,757	14,229	2,139	335	135	1,329	1,461	53	129	0.7	
178804	CORPUS CHRISTI-R MILBURN	1997-98		No data available.									
		1998-99	135	70	6	12	12	10	25	0	0	0.0	
187904	CORRIGAN-CAMDEN ISD	1997-98	551	408	84	2	3	15	36	0	3	0.5	
		1998-99	554	425	64	2	0	20	41	0	2	0.4	
175903	CORSICANA ISD	1997-98	2,398	1,680	272	20	26	189	118	43	93	3.9	
		1998-99	2,471	1,727	254	30	12	248	187	73	13	0.5	
095902	COTTON CENTER ISD	1997-98	92	63	10	0	0	4	12	2	3	3.3	
		1998-99	91	72	10	0	0	0	9	0	0	0.0	
142901	COTULLA ISD	1997-98	779	513	58	22	13	14	11	16	148	19.0	
		1998-99	758	511	75	5	11	12	23	3	121	16.0	
246914	COUPLAND ISD	1997-98	25	11	0	0	0	2	12	0	0	0.0	
		1998-99	25	12	0	0	0	7	5	0	1	4.0	
109903	COVINGTON ISD	1997-98	163	114	19	5	0	2	6	1	17	10.4	
		1998-99	181	122	19	1	3	5	19	16	12	6.6	
129901	CRANDALL ISD	1997-98	847	631	99	6	0	32	63	16	16	1.9	
		1998-99	880	662	110	5	2	32	68	0	1	0.1	
052901	CRANE ISD	1997-98	607	452	79	9	2	21	28	1	16	2.6	
		1998-99	568	434	69	2	1	19	43	0	0	0.0	
018908	CRANFILLS GAP ISD	1997-98	82	48	15	0	0	4	3	2	12	14.6	
		1998-99	78	50	12	0	0	4	11	0	1	1.3	
161901	CRAWFORD ISD	1997-98	274	228	34	1	0	3	7	0	1	0.4	
		1998-99	292	223	38	1	0	0	13	0	17	5.8	
053001	CROCKETT CO CONS CSD	1997-98	546	366	77	4	0	43	44	17	12	2.2	
		1998-99	474	351	59	1	0	20	42	1	1	0.2	
113901	CROCKETT ISD	1997-98	1,037	747	129	24	5	38	73	2	21	2.0	
		1998-99	997	673	142	16	4	62	98	0	2	0.2	
101906	CROSBY ISD	1997-98	1,971	1,433	183	30	15	120	135	27	55	2.8	
		1998-99	1,931	1,415	208	35	8	89	167	3	9	0.5	
054901	CROSBYTON ISD	1997-98	294	213	27	1	0	11	38	1	4	1.4	
		1998-99	286	201	41	0	0	8	36	1	0	0.0	
030901	CROSS PLAINS ISD	1997-98	265	184	33	4	0	12	31	0	1	0.4	
		1998-99	245	186	35	2	0	5	17	0	0	0.0	
107904	CROSS ROADS ISD	1997-98	336	214	54	2	1	20	38	7	7	2.1	
		1998-99	320	249	33	5	0	11	22	0	0	0.0	
078901	CROWELL ISD	1997-98	183	127	24	0	0	12	20	11	0	0.0	
		1998-99	169	126	25	0	0	7	11	0	0	0.0	
220912	CROWLEY ISD	1997-98	3,845	2,913	435	22	2	198	221	32	54	1.4	
		1998-99	4,169	3,127	518	11	1	199	291	7	22	0.5	
254901	CRYSTAL CITY ISD	1997-98	922	672	110	18	9	74	36	1	3	0.3	
		1998-99	914	687	97	18	4	73	35	0	0	0.0	
062901	CUERO ISD	1997-98	1,130	856	142	2	1	32	80	1	17	1.5	
		1998-99	1,124	876	126	10	1	30	42	1	39	3.5	
055901	CULBERSON COUNTY-ALLAMOOR	1997-98	398	281	49	0	0	33	24	11	11	2.8	
		1998-99	402	263	56	0	0	41	42	5	0	0.0	

Table 4. 1997-98 and 1998-99 Returning and Non-Returning Students in Grades 7-12, by District

District Number	District Name	Year	(1) Reporting Total	(2) Returning Students	(3) Reported Graduates	(4) Official Dropouts	(5) Dropout Records Excluded	(6) Official Leavers	(7) Leaver Records Excluded	(8) Over-reported	(9) Under-reported	
											Count	%
112905	CUMBY ISD	1997-98	163	109	23	3	1	10	12	5	5	3.1
		1998-99	165	97	16	0	0	12	38	1	2	1.2
174902	CUSHING ISD	1997-98	268	178	35	0	0	12	38	4	5	1.9
		1998-99	257	178	37	0	0	14	27	5	1	0.4
101907	CYPRESS-FAIRBANKS ISD	1997-98	25,795	19,641	2,883	197	59	1,195	1,252	332	568	2.2
		1998-99	26,926	20,802	3,223	105	15	1,259	1,427	3	95	0.4
172902	DAINGERFIELD-LONE STAR ISD	1997-98	918	650	117	6	6	47	84	6	8	0.9
		1998-99	850	611	120	4	4	38	73	0	0	0.0
056901	DALHART ISD	1997-98	767	537	92	8	2	60	66	1	2	0.3
		1998-99	756	525	93	15	0	59	60	5	4	0.5
057804	DALLAS CAN ACADEMY CHARTER	1997-98	1,658	432	65	356	314	74	150	109	267	16.1
		1998-99	1,854	475	135	366	129	359	360	9	30	1.6
057905	DALLAS ISD	1997-98	65,086	47,052	5,659	830	253	6,402	3,959	460	931	1.4
		1998-99	65,734	47,317	5,509	833	284	6,488	4,854	255	449	0.7
020910	DAMON ISD	1997-98	42	17	0	0	0	0	1	0	24	57.1
		1998-99	41	19	0	0	0	1	21	0	0	0.0
020904	DANBURY ISD	1997-98	400	296	56	1	1	15	22	8	9	2.3
		1998-99	396	289	55	1	1	16	34	0	0	0.0
058902	DAWSON ISD	1997-98	94	64	15	0	0	3	11	0	1	1.1
		1998-99	85	57	10	0	0	2	16	0	0	0.0
175904	DAWSON ISD	1997-98	231	168	20	4	0	9	24	10	6	2.6
		1998-99	240	172	23	4	0	9	25	0	7	2.9
146902	DAYTON ISD	1997-98	2,122	1,489	224	27	7	155	198	15	22	1.0
		1998-99	2,128	1,552	225	17	5	135	185	0	9	0.4
047902	DE LEON ISD	1997-98	390	273	40	5	1	20	48	25	3	0.8
		1998-99	370	282	38	5	1	13	31	0	0	0.0
249905	DECATUR ISD	1997-98	1,095	838	135	9	0	31	60	1	22	2.0
		1998-99	1,177	876	135	3	1	62	87	0	13	1.1
101908	DEER PARK ISD	1997-98	5,909	4,348	740	72	31	254	345	110	119	2.0
		1998-99	5,773	4,306	720	74	27	217	397	0	32	0.6
019901	DEKALB ISD	1997-98	554	382	79	0	1	40	35	13	17	3.1
		1998-99	520	381	63	2	0	30	40	2	4	0.8
227910	DEL VALLE ISD	1997-98	2,485	1,700	222	40	11	178	277	49	57	2.3
		1998-99	2,604	1,710	240	31	10	210	386	3	17	0.7
115903	DELL CITY ISD	1997-98	114	75	19	0	0	9	6	0	5	4.4
		1998-99	115	78	17	0	0	14	6	1	0	0.0
091903	DENISON ISD	1997-98	2,263	1,688	250	30	12	134	134	3	15	0.7
		1998-99	2,334	1,712	261	40	29	151	119	1	22	0.9
061901	DENTON ISD	1997-98	6,176	4,292	615	27	8	287	382	83	565	9.1
		1998-99	6,488	4,571	634	80	29	461	649	1	64	1.0
251901	DENVER CITY ISD	1997-98	810	597	107	12	3	29	46	2	16	2.0
		1998-99	806	615	105	1	0	22	18	0	45	5.6
057906	DESOTO ISD	1997-98	3,556	2,402	365	31	19	278	384	50	77	2.2
		1998-99	3,478	2,428	352	27	13	215	396	3	47	1.4
194905	DETROIT ISD	1997-98	218	146	32	1	2	15	18	4	4	1.8
		1998-99	212	156	20	1	0	17	18	7	0	0.0
146903	DEVERS ISD	1997-98	37	14	0	0	1	0	0	0	22	59.5
		1998-99	30	14	0	0	0	1	15	0	0	0.0

Table 4. 1997-98 and 1998-99 Returning and Non-Returning Students in Grades 7-12, by District

District Number	District Name	Year	(1) Reporting Total	(2) Returning Students	(3) Reported Graduates	(4) Official Dropouts	(5) Dropout Records Excluded	(6) Official Leavers	(7) Leaver Records Excluded	(8) Over-reported	(9) Under-reported		
											Count	%	
163901	DEVINE ISD	1997-98	1,009	687	137	30	25	33	56	29	41	4.1	
		1998-99	935	688	117	3	2	14	19	0	92	9.8	
176903	DEWEYVILLE ISD	1997-98	377	273	45	4	6	23	24	0	2	0.5	
		1998-99	369	269	48	4	0	9	16	2	23	6.2	
163902	D'HANIS ISD	1997-98	148	98	24	4	1	2	14	0	5	3.4	
		1998-99	141	103	19	2	1	5	10	6	1	0.7	
003905	DIBOLL ISD	1997-98	929	651	118	14	5	24	13	13	104	11.2	
		1998-99	892	633	115	23	7	47	59	1	8	0.9	
084901	DICKINSON ISD	1997-98	3,138	2,066	294	42	18	272	371	64	75	2.4	
		1998-99	3,065	2,061	246	68	37	279	365	1	9	0.3	
082902	DILLEY ISD	1997-98	463	340	45	6	0	21	36	4	15	3.2	
		1998-99	429	314	48	3	0	34	29	0	1	0.2	
144903	DIME BOX ISD	1997-98	108	73	12	0	1	8	12	6	2	1.9	
		1998-99	110	80	14	1	0	7	8	0	0	0.0	
035901	DIMMITT ISD	1997-98	747	504	102	6	9	46	46	20	34	4.6	
		1998-99	699	505	93	8	0	28	63	0	2	0.3	
074904	DODD CITY ISD	1997-98	117	91	14	0	0	2	10	0	0	0.0	
		1998-99	119	77	17	0	0	4	15	0	6	5.0	
108902	DONNA ISD	1997-98	4,431	3,146	470	61	22	446	159	46	127	2.9	
		1998-99	4,353	3,138	355	60	14	438	259	7	89	2.0	
086024	DOSS CONS CSD	1997-98	5	2	0	0	0	0	0	0	3	60.0	
		1998-99	3	Data masked to protect student anonymity.								0	0.0
174911	DOUGLASS ISD	1997-98	169	109	31	0	0	4	19	1	6	3.6	
		1998-99	165	125	18	0	0	3	11	0	8	4.8	
105904	DRIPPING SPRINGS ISD	1997-98	1,462	1,124	153	5	6	63	102	1	9	0.6	
		1998-99	1,547	1,198	164	8	2	69	104	0	2	0.1	
178905	DRISCOLL ISD	1997-98	57	17	0	0	0	3	12	1	25	43.9	
		1998-99	57	21	0	3	5	1	27	14	0	0.0	
072902	DUBLIN ISD	1997-98	679	459	65	3	1	35	32	22	84	12.4	
		1998-99	684	479	56	13	5	30	93	2	8	1.2	
171901	DUMAS ISD	1997-98	1,894	1,361	206	26	7	136	100	24	58	3.1	
		1998-99	1,899	1,380	216	6	7	134	133	3	23	1.2	
057907	DUNCANVILLE ISD	1997-98	5,745	3,975	681	37	10	228	344	78	470	8.2	
		1998-99	5,659	3,916	656	54	36	359	599	21	39	0.7	
057806	EAGLE ADVANTAGE SCHOOL	1997-98		No data available.									
		1998-99	42	26	1	0	0	8	7	0	0	0.0	
220918	EAGLE MT-SAGINAW ISD	1997-98	2,755	2,041	330	40	10	131	174	4	29	1.1	
		1998-99	2,898	2,213	336	33	10	129	173	1	4	0.1	
159901	EAGLE PASS ISD	1997-98	6,177	4,076	560	231	149	631	306	704	224	3.6	
		1998-99	5,399	4,220	598	57	8	344	169	1	3	0.1	
227909	EANES ISD	1997-98	3,606	2,745	460	6	8	243	103	105	41	1.1	
		1998-99	3,643	2,791	505	6	6	217	103	2	15	0.4	
025909	EARLY ISD	1997-98	618	461	69	2	0	27	50	8	9	1.5	
		1998-99	633	473	70	2	0	17	69	0	2	0.3	
241902	EAST BERNARD ISD	1997-98	441	320	70	2	3	2	8	6	36	8.2	
		1998-99	440	335	58	0	0	12	29	5	6	1.4	
015911	EAST CENTRAL ISD	1997-98	3,809	2,772	432	31	11	162	323	58	78	2.0	
		1998-99	3,960	2,851	438	46	12	146	457	5	10	0.3	

Table 4. 1997-98 and 1998-99 Returning and Non-Returning Students in Grades 7-12, by District

District Number	District Name	Year	(1) Reporting Total	(2) Returning Students	(3) Reported Graduates	(4) Official Dropouts	(5) Dropout Records Excluded	(6) Official Leavers	(7) Leaver Records Excluded	(8) Over-reported	(9) Under-reported		
											Count	%	
036903	EAST CHAMBERS ISD	1997-98	554	402	65	4	1	32	40	7	10	1.8	
		1998-99	548	371	77	4	1	33	40	3	22	4.0	
067903	EASTLAND ISD	1997-98	609	459	54	3	1	30	61	1	1	0.2	
		1998-99	657	453	58	2	0	51	93	0	0	0.0	
068901	ECTOR COUNTY ISD	1997-98	13,368	9,953	1,348	463	136	709	535	81	224	1.7	
		1998-99	13,157	9,899	1,434	453	137	664	558	2	12	0.1	
074905	ECTOR ISD	1997-98	118	81	13	7	7	1	5	7	4	3.4	
		1998-99	128	82	15	0	1	9	19	11	2	1.6	
101809	ED WHITE SCHOOL-EDUCATION	1997-98		No data available.									
		1998-99	117	21	16	12	4	18	41	1	5	4.3	
108903	EDCOUCH-ELSA ISD	1997-98	2,287	1,682	248	34	4	168	111	22	40	1.7	
		1998-99	2,277	1,676	269	51	2	149	113	3	17	0.7	
048901	EDEN CISD	1997-98	204	146	27	3	0	5	20	4	3	1.5	
		1998-99	193	132	33	0	0	12	16	0	0	0.0	
015905	EDGEWOOD ISD	1997-98	6,381	4,210	498	188	56	534	651	168	244	3.8	
		1998-99	6,111	4,236	503	210	114	379	646	2	23	0.4	
234903	EDGEWOOD ISD	1997-98	438	311	67	2	1	22	30	4	5	1.1	
		1998-99	443	300	62	8	0	32	39	0	2	0.5	
108904	EDINBURG CISD	1997-98	9,054	6,597	961	123	31	654	599	100	89	1.0	
		1998-99	9,194	6,653	1,003	169	40	624	693	5	12	0.1	
120901	EDNA ISD	1997-98	839	625	105	1	0	36	63	11	9	1.1	
		1998-99	830	611	90	1	0	41	86	1	1	0.1	
241903	EL CAMPO ISD	1997-98	1,939	1,435	244	3	6	107	95	13	49	2.5	
		1998-99	1,872	1,415	251	0	0	109	97	0	0	0.0	
071902	EL PASO ISD	1997-98	30,296	20,685	3,387	397	110	2,615	1,535	312	1,567	5.2	
		1998-99	29,809	21,280	3,458	361	91	2,697	1,805	133	117	0.4	
243902	ELECTRA ISD	1997-98	376	268	36	4	2	28	34	4	4	1.1	
		1998-99	377	289	34	5	0	15	23	1	11	2.9	
011902	ELGIN ISD	1997-98	1,344	947	154	30	5	56	118	19	34	2.5	
		1998-99	1,396	971	161	20	1	48	30	10	165	11.8	
001903	ELKHART ISD	1997-98	531	378	64	0	0	25	56	4	8	1.5	
		1998-99	558	381	65	8	1	40	62	1	1	0.2	
102906	ELYSIAN FIELDS ISD	1997-98	504	380	59	1	0	31	24	3	9	1.8	
		1998-99	541	407	60	1	0	21	44	0	8	1.5	
024801	ENCINO SCHOOL	1997-98		No data available.									
		1998-99	8	5	0	0	1	0	2	0	0	0.0	
070903	ENNIS ISD	1997-98	2,140	1,569	207	11	0	149	126	22	78	3.6	
		1998-99	2,144	1,618	249	8	0	140	112	1	17	0.8	
049906	ERA ISD	1997-98	225	169	25	1	0	5	12	7	13	5.8	
		1998-99	221	159	32	0	1	8	16	0	5	2.3	
174910	ETOILE ISD	1997-98	43	16	0	0	0	3	23	2	1	2.3	
		1998-99	50	19	0	0	0	2	28	4	1	2.0	
030906	EULA ISD	1997-98	292	211	41	1	0	7	31	0	1	0.3	
		1998-99	306	223	39	0	1	9	34	0	0	0.0	
107905	EUSTACE ISD	1997-98	747	468	2	1	0	34	52	13	190	25.4	
		1998-99	717	481	80	7	5	56	83	15	5	0.7	
121906	EVADALE ISD	1997-98	236	178	26	0	0	13	13	6	6	2.5	
		1998-99	251	180	36	3	2	8	17	10	5	2.0	

Table 4. 1997-98 and 1998-99 Returning and Non-Returning Students in Grades 7-12, by District

District Number	District Name	Year	(1) Reporting Total	(2) Returning Students	(3) Reported Graduates	(4) Official Dropouts	(5) Dropout Records Excluded	(6) Official Leavers	(7) Leaver Records Excluded	(8) Over-reported	(9) Under-reported		
											Count	%	
050901	EVANT ISD	1997-98	167	117	23	0	0	8	15	4	4	2.4	
		1998-99	161	121	14	0	0	8	17	0	1	0.6	
220904	EVERMAN ISD	1997-98	1,621	1,064	117	21	5	140	256	3	18	1.1	
		1998-99	1,632	1,098	119	17	7	69	256	0	66	4.0	
210906	EXCELSIOR ISD	1997-98	14	4	0	0	0	2	8	0	0	0.0	
		1998-99	10	5	0	0	0	0	1	0	4	40.0	
143906	EZZELL ISD	1997-98	20	13	0	0	0	0	7	0	0	0.0	
		1998-99	26	11	0	0	0	1	14	0	0	0.0	
071903	FABENS ISD	1997-98	1,313	984	92	83	33	54	38	15	29	2.2	
		1998-99	1,272	947	145	32	5	63	56	4	24	1.9	
081902	FAIRFIELD ISD	1997-98	820	561	105	13	8	36	94	0	3	0.4	
		1998-99	805	580	113	11	4	32	64	0	1	0.1	
057815	FAITH FAMILY ACAD-OAK CLIFF	1997-98		No data available.									
1998-99		81	24	0	1	1	9	46	0	0	0.0		
128904	FALLS CITY ISD	1997-98	175	137	24	1	0	5	7	3	1	0.6	
		1998-99	168	116	30	0	0	4	18	0	0	0.0	
060914	FANNINDEL ISD	1997-98	119	77	12	2	0	5	22	8	1	0.8	
		1998-99	123	79	13	0	0	7	24	0	0	0.0	
043904	FARMERSVILLE ISD	1997-98	550	381	70	0	0	16	28	23	55	10.0	
		1998-99	555	422	55	9	2	33	34	2	0	0.0	
185902	FARWELL ISD	1997-98	276	211	30	1	0	18	11	1	5	1.8	
		1998-99	270	193	38	0	0	31	8	0	0	0.0	
075906	FAYETTEVILLE ISD	1997-98	134	103	24	1	2	1	0	1	3	2.2	
		1998-99	131	103	20	0	0	2	5	0	1	0.8	
070905	FERRIS ISD	1997-98	864	610	83	4	4	67	83	2	13	1.5	
		1998-99	880	626	86	5	1	68	75	5	19	2.2	
075901	FLATONIA ISD	1997-98	277	208	23	7	1	9	26	3	3	1.1	
		1998-99	285	220	30	5	2	13	15	9	0	0.0	
246902	FLORENCE ISD	1997-98	444	330	63	3	2	7	35	0	4	0.9	
		1998-99	453	326	58	1	0	15	50	0	3	0.7	
247901	FLORESVILLE ISD	1997-98	1,571	1,182	157	24	4	76	96	19	32	2.0	
		1998-99	1,606	1,238	161	17	4	76	110	0	0	0.0	
178914	FLOUR BLUFF ISD	1997-98	2,788	1,894	274	19	4	301	278	18	18	0.6	
		1998-99	2,660	1,844	285	14	2	263	251	0	1	0.0	
077901	FLOYDADA ISD	1997-98	566	388	63	10	1	32	62	7	10	1.8	
		1998-99	504	351	69	14	0	23	47	0	0	0.0	
148902	FOLLETT ISD	1997-98	131	83	21	0	0	12	5	8	10	7.6	
		1998-99	115	83	19	0	1	4	8	1	0	0.0	
169910	FORESTBURG ISD	1997-98	88	63	14	5	0	1	5	0	0	0.0	
		1998-99	85	51	11	0	0	5	18	0	0	0.0	
129902	FORNEY ISD	1997-98	1,180	832	127	14	6	65	113	62	23	1.9	
		1998-99	1,158	875	131	2	1	70	75	0	4	0.3	
114904	FORSAN ISD	1997-98	339	251	38	4	1	7	37	1	1	0.3	
		1998-99	345	256	40	0	1	19	29	0	0	0.0	
079907	FORT BEND ISD	1997-98	24,776	18,466	2,722	184	56	1,425	1,154	343	769	3.1	
		1998-99	25,426	19,658	2,898	172	45	1,262	1,261	5	130	0.5	
242906	FORT ELLIOTT CONS ISD	1997-98	64	50	8	0	0	2	4	0	0	0.0	
		1998-99	62	47	10	0	0	2	3	0	0	0.0	

Table 4. 1997-98 and 1998-99 Returning and Non-Returning Students in Grades 7-12, by District

District Number	District Name	Year	(1) Reporting Total	(2) Returning Students	(3) Reported Graduates	(4) Official Dropouts	(5) Dropout Records Excluded	(6) Official Leavers	(7) Leaver Records Excluded	(8) Over-reported	(9) Under-reported		
											Count	%	
220905	FORT WORTH ISD	1997-98	34,026	24,271	2,834	830	178	975	569	195	4,369	12.8	
		1998-99	34,669	24,405	3,295	1,487	651	2,095	2,146	9	590	1.7	
198903	FRANKLIN ISD	1997-98	484	336	57	7	5	22	37	13	20	4.1	
		1998-99	475	360	52	7	3	11	40	0	2	0.4	
001904	FRANKSTON ISD	1997-98	399	271	54	1	0	20	43	0	10	2.5	
		1998-99	403	289	50	1	0	26	32	0	5	1.2	
086901	FREDERICKSBURG ISD	1997-98	1,491	1,110	219	8	0	64	70	12	20	1.3	
		1998-99	1,475	1,140	191	8	0	54	81	0	1	0.1	
066903	FREER ISD	1997-98	482	375	57	11	1	11	23	1	4	0.8	
		1998-99	495	383	65	4	1	12	27	3	3	0.6	
152907	FRENSHIP ISD	1997-98	2,521	1,756	278	12	2	156	290	24	27	1.1	
		1998-99	2,495	1,674	329	11	3	138	337	0	3	0.1	
084911	FRIENDSWOOD ISD	1997-98	2,340	1,843	342	8	2	79	61	5	5	0.2	
		1998-99	2,427	1,925	305	7	4	116	70	0	0	0.0	
185903	FRIONA ISD	1997-98	592	421	79	10	1	38	39	0	4	0.7	
		1998-99	584	435	64	8	2	27	48	0	0	0.0	
043905	FRISCO ISD	1997-98	1,423	1,060	130	0	0	92	114	13	27	1.9	
		1998-99	1,706	1,305	150	6	4	108	123	0	10	0.6	
175905	FROST ISD	1997-98	181	149	10	2	0	2	3	0	15	8.3	
		1998-99	204	150	29	0	0	9	15	3	1	0.5	
234909	FRUITVALE ISD	1997-98	171	103	27	2	0	8	11	0	20	11.7	
		1998-99	167	108	19	2	0	14	21	0	3	1.8	
122901	FT DAVIS ISD	1997-98	278	170	24	0	0	13	14	8	57	20.5	
		1998-99	272	164	23	0	0	36	49	0	0	0.0	
115901	FT HANCOCK ISD	1997-98	235	197	18	0	1	2	0	1	17	7.2	
		1998-99	272	181	27	7	1	37	16	0	3	1.1	
015914	FT SAM HOUSTON ISD	1997-98	518	298	64	1	0	41	20	1	94	18.1	
		1998-99	529	309	62	0	0	87	69	0	2	0.4	
186902	FT STOCKTON ISD	1997-98	1,504	1,112	184	32	12	61	86	26	17	1.1	
		1998-99	1,470	1,047	235	37	11	52	87	1	1	0.1	
232801	GABRIEL TAFOLLA CHARTER	1997-98		No data available.									
		1998-99	131	43	0	0	0	0	10	1	78	59.5	
049901	GAINESVILLE ISD	1997-98	1,375	933	121	15	3	99	72	24	132	9.6	
		1998-99	1,392	983	140	11	2	114	133	1	9	0.6	
101910	GALENA PARK ISD	1997-98	8,746	6,268	881	165	79	423	577	137	353	4.0	
		1998-99	8,720	6,291	983	130	61	500	676	2	79	0.9	
084902	GALVESTON ISD	1997-98	4,563	3,189	456	40	6	383	278	45	211	4.6	
		1998-99	4,464	3,246	433	53	8	350	367	0	7	0.2	
120902	GANADO ISD	1997-98	359	271	50	0	0	15	21	7	2	0.6	
		1998-99	347	263	52	1	2	10	18	3	1	0.3	
057909	GARLAND ISD	1997-98	21,192	15,827	1,973	131	30	1,331	1,383	177	517	2.4	
		1998-99	22,188	16,401	2,295	99	19	1,525	1,481	87	368	1.7	
184911	GARNER ISD	1997-98	47	23	0	0	0	4	20	0	0	0.0	
		1998-99	56	19	0	0	0	2	30	3	5	8.9	
174903	GARRISON ISD	1997-98	322	241	37	2	0	10	32	6	0	0.0	
		1998-99	335	262	38	0	1	12	22	0	0	0.0	
183904	GARY ISD	1997-98	137	102	19	0	1	7	8	0	0	0.0	
		1998-99	151	108	16	0	0	11	13	0	3	2.0	

Table 4. 1997-98 and 1998-99 Returning and Non-Returning Students in Grades 7-12, by District

District Number	District Name	Year	(1) Reporting Total	(2) Returning Students	(3) Reported Graduates	(4) Official Dropouts	(5) Dropout Records Excluded	(6) Official Leavers	(7) Leaver Records Excluded	(8) Over-reported	(9) Under-reported		
											Count	%	
050902	GATESVILLE ISD	1997-98	1,199	880	155	11	1	63	86	0	3	0.3	
		1998-99	1,208	888	135	6	2	68	106	0	3	0.2	
240801	GATEWAY (STUDENT ALT PROG)	1997-98		No data available.									
		1998-99	202	56	20	32	20	12	62	3	0	0.0	
101804	GEORGE I SANCHEZ CHARTER	1997-98	690	229	0	18	17	0	1	26	425	61.6	
		1998-99	891	219	0	15	11	0	0	16	646	72.5	
149901	GEORGE WEST ISD	1997-98	668	489	78	2	0	32	66	8	1	0.1	
		1998-99	677	478	91	6	0	27	74	1	1	0.1	
246904	GEORGETOWN ISD	1997-98	3,623	2,688	410	47	22	131	215	25	110	3.0	
		1998-99	3,754	2,781	414	19	6	209	324	1	1	0.0	
161925	GHOLSON ISD	1997-98	46	19	0	0	0	3	19	2	5	10.9	
		1998-99	48	19	0	0	0	1	28	0	0	0.0	
144901	GIDDINGS ISD	1997-98	919	693	106	12	13	30	62	0	3	0.3	
		1998-99	929	709	120	4	2	31	62	0	1	0.1	
230902	GILMER ISD	1997-98	1,236	854	162	14	1	75	114	13	16	1.3	
		1998-99	1,200	856	145	10	2	67	113	0	7	0.6	
101805	GIRLS & BOYS PREP ACADEMY	1997-98	365	135	44	0	0	0	0	15	186	51.0	
		1998-99	475	200	40	1	0	25	94	2	115	24.2	
092901	GLADEWATER ISD	1997-98	1,105	784	113	17	11	78	93	9	9	0.8	
		1998-99	1,093	769	133	3	5	59	119	1	5	0.5	
087901	GLASSCOCK COUNTY ISD	1997-98	193	150	26	0	0	7	10	0	0	0.0	
		1998-99	177	129	26	0	0	10	12	0	0	0.0	
213901	GLEN ROSE ISD	1997-98	756	567	98	3	1	23	30	0	34	4.5	
		1998-99	784	575	113	1	0	34	59	0	2	0.3	
126911	GODLEY ISD	1997-98	504	384	53	0	0	4	12	0	51	10.1	
		1998-99	586	384	67	12	0	34	69	15	20	3.4	
169906	GOLD BURG ISD	1997-98	90	52	12	0	3	5	18	6	0	0.0	
		1998-99	73	51	5	3	1	3	10	0	0	0.0	
167901	GOLDTHWAITE ISD	1997-98	346	233	40	0	0	12	57	1	4	1.2	
		1998-99	368	244	40	1	0	14	65	1	4	1.1	
088902	GOLIAD ISD	1997-98	756	576	84	2	0	20	73	0	1	0.1	
		1998-99	749	570	98	5	1	26	49	0	0	0.0	
089901	GONZALES ISD	1997-98	1,307	965	162	28	1	53	90	2	8	0.6	
		1998-99	1,361	1,018	121	30	5	64	118	26	5	0.4	
187903	GOODRICH ISD	1997-98	189	127	20	0	0	15	27	1	0	0.0	
		1998-99	192	104	20	0	0	24	38	0	6	3.1	
101911	GOOSE CREEK ISD	1997-98	8,361	6,126	993	141	38	403	357	52	303	3.6	
		1998-99	8,180	6,132	927	122	23	466	493	8	17	0.2	
182901	GORDON ISD	1997-98	137	92	25	3	1	4	8	0	4	2.9	
		1998-99	129	90	19	2	1	5	12	0	0	0.0	
138901	GOREE ISD	1997-98	37	21	4	2	0	0	10	3	0	0.0	
		1998-99	28	18	5	0	0	1	4	0	0	0.0	
067904	GORMAN ISD	1997-98	216	173	21	2	0	8	12	2	0	0.0	
		1998-99	223	166	34	0	0	11	12	0	0	0.0	
156905	GRADY ISD	1997-98	114	79	14	1	1	1	17	2	1	0.9	
		1998-99	113	93	14	0	0	3	3	0	0	0.0	
182902	GRAFORD ISD	1997-98	198	134	27	0	0	3	0	2	34	17.2	
		1998-99	191	129	18	7	1	10	23	0	3	1.6	

Table 4. 1997-98 and 1998-99 Returning and Non-Returning Students in Grades 7-12, by District

District Number	District Name	Year	(1) Reporting Total	(2) Returning Students	(3) Reported Graduates	(4) Official Dropouts	(5) Dropout Records Excluded	(6) Official Leavers	(7) Leaver Records Excluded	(8) Over-reported	(9) Under-reported		
											Count	%	
252901	GRAHAM ISD	1997-98	1,314	936	158	60	36	41	56	25	27	2.1	
		1998-99	1,258	923	157	3	3	63	107	0	2	0.2	
111901	GRANBURY ISD	1997-98	3,059	2,181	357	31	17	199	246	4	28	0.9	
		1998-99	3,014	2,130	353	19	6	226	262	3	18	0.6	
057910	GRAND PRAIRIE ISD	1997-98	8,816	6,285	846	154	33	524	692	70	282	3.2	
		1998-99	8,925	6,349	1,005	136	35	544	742	7	114	1.3	
234904	GRAND SALINE ISD	1997-98	545	382	58	2	3	36	56	5	8	1.5	
		1998-99	712	433	54	3	2	53	166	1	1	0.1	
238904	GRANDFALLS-ROYALTY ISD	1997-98	112	78	18	1	0	5	10	0	0	0.0	
		1998-99	98	63	18	0	0	6	11	0	0	0.0	
126904	GRANDVIEW ISD	1997-98	462	345	47	2	0	11	22	7	35	7.6	
		1998-99	507	353	62	3	0	30	59	1	0	0.0	
246905	GRANGER ISD	1997-98	229	169	36	0	0	9	14	1	1	0.4	
		1998-99	226	169	30	0	0	6	21	0	0	0.0	
226907	GRAPE CREEK ISD	1997-98	425	313	0	1	1	27	62	11	21	4.9	
		1998-99	518	410	0	3	9	4	28	0	64	12.4	
113902	GRAPELAND ISD	1997-98	391	298	41	5	1	19	26	0	1	0.3	
		1998-99	379	264	65	4	2	12	16	0	16	4.2	
220906	GRAPEVINE-COLLEYVILLE ISD	1997-98	6,270	4,710	738	22	8	235	177	66	380	6.1	
		1998-99	6,484	4,667	827	12	2	441	512	9	23	0.4	
116905	GREENVILLE ISD	1997-98	2,692	1,749	267	45	10	207	376	25	38	1.4	
		1998-99	2,692	1,747	283	47	8	202	393	1	12	0.4	
165902	GREENWOOD ISD	1997-98	868	614	107	8	4	39	63	2	33	3.8	
		1998-99	845	645	101	6	2	34	57	0	0	0.0	
205902	GREGORY-PORTLAND ISD	1997-98	2,183	1,573	258	22	9	124	138	26	59	2.7	
		1998-99	2,149	1,606	267	11	1	115	149	0	0	0.0	
147902	GROESBECK ISD	1997-98	829	578	119	0	0	32	50	6	50	6.0	
		1998-99	798	578	106	5	0	31	45	0	33	4.1	
033901	GROOM ISD	1997-98	108	81	18	1	2	1	2	3	3	2.8	
		1998-99	106	78	21	0	0	3	4	0	0	0.0	
228901	GROVETON ISD	1997-98	456	283	50	6	0	21	83	4	13	2.9	
		1998-99	422	273	40	3	1	27	76	0	2	0.5	
098901	GRUVER ISD	1997-98	236	181	30	1	1	10	13	0	0	0.0	
		1998-99	245	187	31	1	0	14	12	0	0	0.0	
015813	GUARDIAN ANGEL PERFORMANCE	1997-98		No data available.									
		1998-99	47	10	0	0	8	0	0	0	29	61.7	
101843	GULF SHORES ACADEMY	1997-98		No data available.									
		1998-99	1	Data masked to protect student anonymity.							0	0.0	
091917	GUNTER ISD	1997-98	302	228	42	1	0	5	6	1	20	6.6	
		1998-99	335	241	52	5	0	15	22	0	0	0.0	
047903	GUSTINE ISD	1997-98	98	75	12	0	1	4	6	1	0	0.0	
		1998-99	98	73	13	0	0	1	9	2	2	2.0	
135001	GUTHRIE CSD	1997-98	50	35	7	0	0	3	5	0	0	0.0	
		1998-99	46	35	7	0	0	0	4	0	0	0.0	
095903	HALE CENTER ISD	1997-98	398	282	41	1	0	13	37	2	24	6.0	
		1998-99	392	268	54	0	0	16	54	0	0	0.0	
143901	HALLETTSVILLE ISD	1997-98	611	455	95	1	0	18	38	4	4	0.7	
		1998-99	567	451	87	2	0	8	19	2	0	0.0	

Table 4. 1997-98 and 1998-99 Returning and Non-Returning Students in Grades 7-12, by District

District Number	District Name	Year	(1) Reporting Total	(2) Returning Students	(3) Reported Graduates	(4) Official Dropouts	(5) Dropout Records Excluded	(6) Official Leavers	(7) Leaver Records Excluded	(8) Over-reported	(9) Under-reported	
											Count	%
102904	HALLSVILLE ISD	1997-98	1,840	1,346	223	15	5	106	134	10	11	0.6
		1998-99	1,880	1,390	202	25	2	98	161	0	2	0.1
097902	HAMILTON ISD	1997-98	439	312	66	1	1	21	37	0	1	0.2
		1998-99	428	320	38	7	2	24	34	2	3	0.7
127903	HAMLIN ISD	1997-98	311	222	44	1	0	0	0	2	44	14.1
		1998-99	307	215	45	2	0	17	28	0	0	0.0
123914	HAMSHIRE-FANNETT ISD	1997-98	1,007	759	138	2	3	38	66	1	1	0.1
		1998-99	994	762	122	8	0	35	64	0	3	0.3
219901	HAPPY ISD	1997-98	136	103	17	2	0	3	7	0	4	2.9
		1998-99	140	86	25	3	0	6	19	10	1	0.7
146904	HARDIN ISD	1997-98	625	424	61	5	0	37	84	0	14	2.2
		1998-99	601	404	75	1	1	44	74	0	2	0.3
100905	HARDIN-JEFFERSON ISD	1997-98	1,194	900	145	27	39	27	45	2	11	0.9
		1998-99	1,209	895	160	12	0	57	77	0	8	0.7
015904	HARLANDALE ISD	1997-98	7,195	4,916	767	60	36	326	388	162	702	9.8
		1998-99	7,007	5,041	706	118	37	319	718	6	68	1.0
102905	HARLETON ISD	1997-98	314	217	49	0	0	9	22	4	17	5.4
		1998-99	304	207	42	0	1	14	31	0	9	3.0
031903	HARLINGEN CONS ISD	1997-98	7,821	5,395	857	98	17	733	531	272	190	2.4
		1998-99	7,544	5,303	802	103	20	633	647	140	36	0.5
230905	HARMONY ISD	1997-98	445	332	48	0	0	13	42	19	10	2.2
		1998-99	477	339	58	0	0	29	29	2	22	4.6
086902	HARPER ISD	1997-98	206	143	21	1	3	11	14	4	13	6.3
		1998-99	200	153	26	2	0	4	14	0	1	0.5
101811	HARRIS COUNTY JUV JUSTICE	1997-98				No data available.						
		1998-99	2,836	163	0	0	0	580	1,718	152	375	13.2
244901	HARROLD ISD	1997-98	83	51	12	0	12	1	6	0	1	1.2
		1998-99	80	53	10	0	0	4	13	1	0	0.0
035902	HART ISD	1997-98	231	163	35	4	3	7	17	4	2	0.9
		1998-99	222	159	33	1	2	12	15	0	0	0.0
103902	HARTLEY ISD	1997-98	108	73	13	0	0	3	4	0	15	13.9
		1998-99	102	75	7	0	0	9	11	0	0	0.0
225907	HARTS BLUFF ISD	1997-98	104	51	0	0	0	1	4	5	48	46.2
		1998-99	97	32	0	0	0	5	58	0	2	2.1
104901	HASKELL CISD	1997-98	394	270	73	3	0	16	25	22	7	1.8
		1998-99	356	264	54	2	0	8	28	0	0	0.0
250902	HAWKINS ISD	1997-98	434	306	62	4	2	18	40	2	2	0.5
		1998-99	425	294	50	5	2	30	41	0	3	0.7
127904	HAWLEY ISD	1997-98	398	286	54	3	0	11	39	3	5	1.3
		1998-99	400	295	45	1	1	19	38	0	1	0.3
105906	HAYS CONS ISD	1997-98	3,204	2,293	349	51	11	140	342	16	18	0.6
		1998-99	3,243	2,477	365	11	11	124	254	1	1	0.0
198905	HEARNE ISD	1997-98	679	478	70	21	4	35	57	2	14	2.1
		1998-99	640	432	73	11	4	39	65	5	16	2.5
065902	HEDLEY ISD	1997-98	92	69	8	3	0	2	9	4	1	1.1
		1998-99	89	60	19	2	1	4	3	0	0	0.0
101821	HEIGHTS CHARTER	1997-98				No data available.						
		1998-99	141	39	8	4	1	24	42	1	23	16.3

Table 4. 1997-98 and 1998-99 Returning and Non-Returning Students in Grades 7-12, by District

District Number	District Name	Year	(1) Reporting Total	(2) Returning Students	(3) Reported Graduates	(4) Official Dropouts	(5) Dropout Records Excluded	(6) Official Leavers	(7) Leaver Records Excluded	(8) Over-reported	(9) Under-reported		
											Count	%	
202903	HEMPHILL ISD	1997-98	475	341	60	4	1	20	24	0	25	5.3	
		1998-99	494	350	55	1	0	46	41	2	1	0.2	
237902	HEMPSTEAD ISD	1997-98	639	463	68	4	2	40	43	14	19	3.0	
		1998-99	645	477	73	5	0	36	52	0	2	0.3	
201902	HENDERSON ISD	1997-98	1,879	1,386	223	32	6	110	115	6	7	0.4	
		1998-99	1,824	1,357	220	16	5	98	124	0	4	0.2	
039902	HENRIETTA ISD	1997-98	552	412	77	7	1	16	33	2	6	1.1	
		1998-99	549	390	73	6	2	18	58	0	2	0.4	
059901	HEREFORD ISD	1997-98	2,165	1,591	271	26	11	96	110	5	60	2.8	
		1998-99	2,141	1,552	258	32	12	111	139	20	37	1.7	
057826	HERITAGE ACADEMY	1997-98		No data available.									
		1998-99	179	0	27	2	0	49	101	179	0	0.0	
208901	HERMLEIGH ISD	1997-98	96	57	12	2	0	0	3	1	22	22.9	
		1998-99	88	59	7	0	2	3	17	0	0	0.0	
097903	HICO ISD	1997-98	330	247	39	4	1	14	20	5	5	1.5	
		1998-99	347	238	51	2	2	11	34	0	9	2.6	
108905	HIDALGO ISD	1997-98	1,207	863	151	21	4	85	80	1	3	0.2	
		1998-99	1,186	863	131	14	1	92	85	0	0	0.0	
148903	HIGGINS ISD	1997-98	64	46	9	1	0	3	3	0	2	3.1	
		1998-99	56	46	6	0	0	0	3	0	1	1.8	
084903	HIGH ISLAND ISD	1997-98	237	151	31	4	0	15	19	5	17	7.2	
		1998-99	217	145	32	3	1	13	23	1	0	0.0	
177905	HIGHLAND ISD	1997-98	88	75	12	0	0	0	1	0	0	0.0	
		1998-99	97	71	14	0	0	3	9	0	0	0.0	
057911	HIGHLAND PARK ISD	1997-98	2,548	2,011	349	13	1	116	33	20	25	1.0	
		1998-99	2,678	2,118	359	33	12	34	26	1	96	3.6	
188903	HIGHLAND PARK ISD	1997-98	435	259	51	3	0	40	78	41	4	0.9	
		1998-99	416	258	33	2	1	30	56	6	36	8.7	
109904	HILLSBORO ISD	1997-98	837	586	87	7	1	54	83	2	19	2.3	
		1998-99	823	599	73	14	0	55	81	1	1	0.1	
084908	HITCHCOCK ISD	1997-98	758	479	81	9	4	67	85	21	33	4.4	
		1998-99	675	451	78	30	32	24	47	2	13	1.9	
014905	HOLLAND ISD	1997-98	268	195	36	3	2	7	21	4	4	1.5	
		1998-99	263	192	41	2	0	10	18	3	0	0.0	
005902	HOLLIDAY ISD	1997-98	496	378	54	1	2	22	38	0	1	0.2	
		1998-99	509	389	59	3	0	10	45	0	3	0.6	
163904	HONDO ISD	1997-98	1,114	720	120	14	3	67	176	4	14	1.3	
		1998-99	1,071	701	122	21	4	67	145	0	11	1.0	
074907	HONEY GROVE ISD	1997-98	382	298	42	0	1	19	18	4	4	1.0	
		1998-99	397	280	55	4	0	18	39	0	1	0.3	
019902	HOOKS ISD	1997-98	654	465	79	11	2	27	65	8	5	0.8	
		1998-99	628	424	88	2	1	64	48	0	1	0.2	
101812	HOUSTON CAN ACADEMY CHARTE	1997-98		No data available.									
		1998-99	838	158	39	106	70	190	152	3	123	14.7	
101912	HOUSTON ISD	1997-98	89,500	61,092	7,421	2,978	1,165	8,155	6,558	836	2,131	2.4	
		1998-99	85,870	59,949	7,299	3,321	1,348	6,822	6,423	14	708	0.8	
091905	HOWE ISD	1997-98	472	373	60	1	0	12	25	1	1	0.2	
		1998-99	498	376	66	1	1	10	32	0	12	2.4	

Table 4. 1997-98 and 1998-99 Returning and Non-Returning Students in Grades 7-12, by District

District Number	District Name	Year	(1) Reporting Total	(2) Returning Students	(3) Reported Graduates	(4) Official Dropouts	(5) Dropout Records Excluded	(6) Official Leavers	(7) Leaver Records Excluded	(8) Over-reported	(9) Under-reported	
											Count	%
019913	HUBBARD ISD	1997-98	10	6	0	0	0	0	0	0	4	40.0
		1998-99	16	6	0	0	0	0	10	0	0	0.0
109905	HUBBARD ISD	1997-98	276	188	38	9	0	15	10	6	16	5.8
		1998-99	275	207	23	2	1	14	22	0	6	2.2
072908	HUCKABAY ISD	1997-98	113	84	7	1	0	6	3	0	12	10.6
		1998-99	108	68	18	2	0	7	13	0	0	0.0
003902	HUDSON ISD	1997-98	1,087	786	131	8	7	50	91	12	14	1.3
		1998-99	1,098	778	153	15	3	36	112	0	1	0.1
101925	HUFFMAN ISD	1997-98	1,221	892	129	18	4	52	72	11	54	4.4
		1998-99	1,251	885	183	6	0	74	98	1	5	0.4
034903	HUGHES SPRINGS ISD	1997-98	492	352	62	0	0	23	30	4	25	5.1
		1998-99	482	342	79	0	1	24	35	0	1	0.2
146905	HULL-DAISETTA ISD	1997-98	400	278	33	20	27	3	27	3	12	3.0
		1998-99	383	257	43	5	0	34	31	0	13	3.4
101913	HUMBLE ISD	1997-98	12,345	8,855	1,363	45	26	891	739	756	426	3.5
		1998-99	11,980	8,937	1,539	48	14	679	689	122	74	0.6
003904	HUNTINGTON ISD	1997-98	924	617	111	4	13	54	95	28	30	3.2
		1998-99	897	609	133	0	1	76	71	0	7	0.8
236902	HUNTSVILLE ISD	1997-98	3,118	2,268	322	28	8	99	172	30	221	7.1
		1998-99	3,127	2,347	364	31	5	133	243	2	4	0.1
220916	HURST-EULESS-BEDFORD ISD	1997-98	9,559	6,813	1,125	81	19	597	617	119	307	3.2
		1998-99	9,535	6,915	1,199	110	42	522	670	12	77	0.8
246906	HUTTO ISD	1997-98	445	334	49	1	2	17	31	3	11	2.5
		1998-99	492	380	51	5	3	14	39	0	0	0.0
152910	IDALOU ISD	1997-98	409	303	45	0	0	15	41	3	5	1.2
		1998-99	414	305	56	0	0	13	40	0	0	0.0
120905	INDUSTRIAL ISD	1997-98	582	434	83	0	1	20	42	13	2	0.3
		1998-99	558	424	72	1	0	17	44	3	0	0.0
205903	INGLESIDE ISD	1997-98	972	665	101	17	5	84	69	2	31	3.2
		1998-99	1,010	709	86	11	6	99	92	0	7	0.7
133904	INGRAM ISD	1997-98	817	544	59	12	3	61	106	20	32	3.9
		1998-99	839	588	69	13	4	46	117	4	2	0.2
093903	IOLA ISD	1997-98	249	184	35	0	0	0	0	1	30	12.0
		1998-99	265	188	33	0	0	4	6	0	34	12.8
243903	IOWA PARK CONS ISD	1997-98	1,127	854	151	26	29	28	38	0	1	0.1
		1998-99	1,149	855	140	13	8	52	74	4	7	0.6
208903	IRA ISD	1997-98	100	71	13	0	0	5	10	0	1	1.0
		1998-99	96	73	11	0	0	2	10	0	0	0.0
186903	IRAAN-SHEFFIELD ISD	1997-98	376	251	36	4	2	22	59	0	2	0.5
		1998-99	385	264	43	1	0	12	64	0	1	0.3
018906	IREDELL ISD	1997-98	74	52	10	0	1	3	8	0	0	0.0
		1998-99	79	51	0	0	0	5	7	2	16	20.3
118902	IRION CO ISD	1997-98	202	141	22	1	0	15	19	5	4	2.0
		1998-99	189	143	25	0	0	2	18	0	1	0.5
057912	IRVING ISD	1997-98	12,000	8,285	1,194	130	55	914	1,001	287	421	3.5
		1998-99	12,171	8,427	1,221	58	7	1,090	1,321	187	47	0.4
070907	ITALY ISD	1997-98	316	241	47	2	3	8	15	2	0	0.0
		1998-99	329	234	41	0	0	18	35	12	1	0.3

Table 4. 1997-98 and 1998-99 Returning and Non-Returning Students in Grades 7-12, by District

District Number	District Name	Year	(1) Reporting Total	(2) Returning Students	(3) Reported Graduates	(4) Official Dropouts	(5) Dropout Records Excluded	(6) Official Leavers	(7) Leaver Records Excluded	(8) Over-reported	(9) Under-reported		
											Count	%	
109907	ITASCA ISD	1997-98	294	219	32	0	1	7	30	4	5	1.7	
		1998-99	297	193	38	0	0	14	47	0	5	1.7	
119902	JACKSBORO ISD	1997-98	573	427	69	10	1	19	45	1	2	0.3	
		1998-99	574	426	77	3	1	24	39	0	4	0.7	
037904	JACKSONVILLE ISD	1997-98	2,184	1,553	255	23	1	145	185	73	22	1.0	
		1998-99	2,030	1,479	259	19	4	118	149	0	2	0.1	
246907	JARRELL ISD	1997-98	285	196	37	0	0	21	25	11	6	2.1	
		1998-99	314	225	31	8	1	13	32	2	4	1.3	
121904	JASPER ISD	1997-98	1,675	1,217	172	13	1	119	141	1	12	0.7	
		1998-99	1,593	1,196	161	9	1	104	120	0	2	0.1	
132902	JAYTON-GIRARD ISD	1997-98	102	77	20	1	0	3	1	0	0	0.0	
		1998-99	107	83	17	0	0	3	3	1	1	0.9	
155901	JEFFERSON ISD	1997-98	812	563	75	24	9	43	79	10	19	2.3	
		1998-99	769	550	0	8	7	14	40	2	150	19.5	
101831	JESSE JACKSON ACADEMY	1997-98		No data available.									
		1998-99	183	29	2	48	61	4	20	2	19	10.4	
124901	JIM HOGG COUNTY ISD	1997-98	615	461	77	0	0	22	49	14	6	1.0	
		1998-99	589	463	82	0	0	19	25	0	0	0.0	
221911	JIM NED CONS ISD	1997-98	514	374	63	2	0	22	40	0	13	2.5	
		1998-99	500	383	59	3	0	23	29	0	3	0.6	
210902	JOAQUIN ISD	1997-98	302	196	37	6	0	35	27	1	1	0.3	
		1998-99	293	208	34	5	0	20	26	1	0	0.0	
015808	JOHN H WOOD CHARTER	1997-98		No data available.									
		1998-99	118	43	3	12	27	6	25	0	2	1.7	
016901	JOHNSON CITY ISD	1997-98	341	258	41	4	5	12	10	8	11	3.2	
		1998-99	368	264	43	0	0	20	36	0	5	1.4	
050909	JONESBORO ISD	1997-98	122	82	23	1	0	5	8	0	3	2.5	
		1998-99	118	80	16	1	1	2	17	7	1	0.8	
126905	JOSHUA ISD	1997-98	1,922	1,309	228	43	13	86	89	12	154	8.0	
		1998-99	1,982	1,424	168	33	7	138	181	1	31	1.6	
007902	JOURDANTON ISD	1997-98	628	443	67	8	0	23	49	9	38	6.1	
		1998-99	647	458	70	6	4	22	72	0	15	2.3	
015916	JUDSON ISD	1997-98	7,748	5,340	745	85	83	389	478	148	628	8.1	
		1998-99	7,871	5,244	674	130	64	432	838	169	489	6.2	
134901	JUNCTION ISD	1997-98	417	296	41	7	1	25	38	4	9	2.2	
		1998-99	435	304	41	8	1	22	54	13	5	1.1	
102901	KARNACK ISD	1997-98	222	147	34	7	2	8	18	0	6	2.7	
		1998-99	211	144	25	2	0	14	25	0	1	0.5	
128901	KARNES CITY ISD	1997-98	520	370	64	0	0	14	62	3	10	1.9	
		1998-99	479	376	50	2	0	7	37	0	7	1.5	
101914	KATY ISD	1997-98	14,306	10,450	1,523	41	10	1,073	842	792	367	2.6	
		1998-99	14,501	11,066	1,818	71	17	777	705	1	47	0.3	
129903	KAUFMAN ISD	1997-98	1,569	1,078	134	15	10	95	93	25	144	9.2	
		1998-99	1,511	1,060	142	9	9	106	126	0	59	3.9	
126906	KEENE ISD	1997-98	320	189	39	4	1	42	40	2	5	1.6	
		1998-99	324	183	30	4	1	32	57	0	17	5.2	
220907	KELLER ISD	1997-98	6,259	4,785	646	69	27	125	111	4	496	7.9	
		1998-99	6,723	5,073	786	43	15	355	388	5	63	0.9	

Table 4. 1997-98 and 1998-99 Returning and Non-Returning Students in Grades 7-12, by District

District Number	District Name	Year	(1) Reporting Total	(2) Returning Students	(3) Reported Graduates	(4) Official Dropouts	(5) Dropout Records Excluded	(6) Official Leavers	(7) Leaver Records Excluded	(8) Over-reported	(9) Under-reported		
											Count	%	
129904	KEMP ISD	1997-98	875	568	92	12	2	81	117	2	3	0.3	
		1998-99	853	578	68	11	3	86	106	3	1	0.1	
128902	KENEDY ISD	1997-98	587	399	31	22	10	13	34	1	78	13.3	
		1998-99	577	407	95	10	0	16	40	5	9	1.6	
113906	KENNARD ISD	1997-98	223	153	22	5	1	16	19	4	7	3.1	
		1998-99	205	141	20	6	2	11	25	1	0	0.0	
220914	KENNE DALE ISD	1997-98	1,158	791	128	3	0	90	122	12	24	2.1	
		1998-99	1,143	823	133	8	2	57	102	5	18	1.6	
175907	KERENS ISD	1997-98	372	248	54	7	3	22	30	6	8	2.2	
		1998-99	361	263	33	13	1	22	29	7	0	0.0	
248901	KERMIT ISD	1997-98	769	569	90	0	0	54	55	1	1	0.1	
		1998-99	773	582	84	1	1	43	62	0	0	0.0	
133903	KERRVILLE ISD	1997-98	2,417	1,688	297	41	18	123	240	1	10	0.4	
		1998-99	2,512	1,670	316	30	17	172	295	3	12	0.5	
092902	KILGORE ISD	1997-98	2,128	1,386	238	25	12	126	314	37	27	1.3	
		1998-99	2,115	1,341	251	42	6	150	320	0	5	0.2	
014906	KILLEEN ISD	1997-98	12,083	8,159	1,206	232	94	1,556	753	59	83	0.7	
		1998-99	12,173	8,375	1,230	191	77	1,402	849	4	49	0.4	
014801	KILLEEN-RICHARD MILBURN	1997-98		No data available.									
		1998-99	152	56	12	16	22	18	27	1	1	0.7	
137901	KINGSVILLE ISD	1997-98	2,564	1,784	301	33	9	14	0	38	423	16.5	
		1998-99	2,493	1,782	291	53	14	155	198	37	0	0.0	
101813	KIPP INC CHARTER	1997-98		No data available.									
		1998-99	433	234	0	0	2	51	118	6	28	6.5	
121905	KIRBYVILLE CISD	1997-98	855	622	108	7	1	41	65	1	11	1.3	
		1998-99	856	620	115	8	0	29	48	3	36	4.2	
101915	KLEIN ISD	1997-98	15,871	11,691	1,872	149	46	825	927	184	361	2.3	
		1998-99	15,979	11,992	1,971	120	37	848	993	3	18	0.1	
058905	KLONDIKE ISD	1997-98	104	83	10	0	0	1	5	0	5	4.8	
		1998-99	114	81	19	0	0	3	11	0	0	0.0	
232901	KNIPPA ISD	1997-98	176	111	17	0	0	16	29	15	3	1.7	
		1998-99	150	90	13	1	0	5	23	0	18	12.0	
138902	KNOX CITY-O'BRIEN ISD	1997-98	210	150	17	3	0	14	24	1	2	1.0	
		1998-99	190	148	20	3	0	3	16	0	0	0.0	
018907	KOPPERL ISD	1997-98	166	103	0	0	0	12	12	13	39	23.5	
		1998-99	168	89	30	0	0	9	36	3	4	2.4	
100903	KOUNTZE ISD	1997-98	671	469	63	18	9	37	55	13	20	3.0	
		1998-99	663	465	87	6	1	44	60	2	0	0.0	
219905	KRESS ISD	1997-98	203	146	23	2	5	5	13	2	9	4.4	
		1998-99	199	147	27	3	1	4	17	0	0	0.0	
061905	KRUM ISD	1997-98	489	359	40	3	1	38	45	25	3	0.6	
		1998-99	516	348	65	1	0	19	74	7	9	1.7	
031905	LA FERIA ISD	1997-98	1,292	945	147	17	3	72	99	17	9	0.7	
		1998-99	1,271	934	168	11	1	77	79	1	1	0.1	
125906	LA GLORIA ISD	1997-98	8	0	0	0	0	0	0	0	8	100.0	
		1998-99	11	0	0	0	0	1	9	1	1	9.1	
075902	LA GRANGE ISD	1997-98	1,036	776	138	7	1	27	45	1	42	4.1	
		1998-99	1,013	779	123	9	0	40	61	0	1	0.1	

Table 4. 1997-98 and 1998-99 Returning and Non-Returning Students in Grades 7-12, by District

District Number	District Name	Year	(1) Reporting Total	(2) Returning Students	(3) Reported Graduates	(4) Official Dropouts	(5) Dropout Records Excluded	(6) Official Leavers	(7) Leaver Records Excluded	(8) Over-reported	(9) Under-reported	
											Count	%
108912	LA JOYA ISD	1997-98	6,799	4,843	873	139	107	483	296	343	58	0.9
		1998-99	6,464	4,615	810	107	21	409	287	2	215	3.3
084904	LA MARQUE ISD	1997-98	2,257	1,651	275	33	9	99	142	34	48	2.1
		1998-99	2,225	1,569	250	5	2	133	193	0	73	3.3
101916	LA PORTE ISD	1997-98	3,639	2,575	393	34	6	134	136	33	361	9.9
		1998-99	3,667	2,548	397	13	11	179	236	28	283	7.7
107910	LA POYNOR ISD	1997-98	226	161	36	0	1	6	9	0	13	5.8
		1998-99	233	167	29	1	1	3	24	1	8	3.4
254902	LA PRYOR ISD	1997-98	206	145	28	10	7	6	6	2	4	1.9
		1998-99	192	139	0	5	7	0	0	0	41	21.4
161906	LA VEGA ISD	1997-98	1,287	851	105	18	6	98	143	28	66	5.1
		1998-99	1,190	795	105	28	14	80	168	0	0	0.0
247903	LA VERNIA ISD	1997-98	942	686	121	24	18	22	46	10	25	2.7
		1998-99	939	723	129	8	1	22	54	3	2	0.2
108914	LA VILLA ISD	1997-98	364	272	54	9	8	13	8	0	0	0.0
		1998-99	369	262	59	13	12	17	6	0	0	0.0
015913	LACKLAND ISD	1997-98	330	167	15	0	0	41	59	0	48	14.5
		1998-99	319	165	25	0	0	64	64	4	1	0.3
227912	LAGO VISTA ISD	1997-98	390	267	54	3	2	12	16	1	36	9.2
		1998-99	416	283	52	0	0	29	45	1	7	1.7
061912	LAKE DALLAS ISD	1997-98	1,166	844	126	1	0	52	62	2	81	6.9
		1998-99	1,274	923	116	4	2	54	72	2	103	8.1
227913	LAKE TRAVIS ISD	1997-98	1,595	1,220	153	18	4	96	89	8	15	0.9
		1998-99	1,775	1,341	213	6	3	102	108	64	2	0.1
220910	LAKE WORTH ISD	1997-98	854	564	75	4	4	88	119	1	0	0.0
		1998-99	863	577	82	31	5	47	116	1	5	0.6
096908	LAKEVIEW ISD	1997-98	55	32	8	1	1	2	10	1	1	1.8
		1998-99	51	22	4	0	1	2	21	3	1	2.0
079901	LAMAR CONSOLIDATED ISD	1997-98	6,852	4,964	672	112	27	279	503	55	295	4.3
		1998-99	6,901	5,049	735	179	37	302	579	5	20	0.3
058906	LAMESA ISD	1997-98	1,406	985	138	1	0	96	163	48	23	1.6
		1998-99	1,318	957	132	19	4	77	129	0	0	0.0
141901	LAMPASAS ISD	1997-98	1,769	1,185	197	20	8	140	134	35	85	4.8
		1998-99	1,709	1,222	233	7	1	103	142	2	1	0.1
057913	LANCASTER ISD	1997-98	2,112	1,398	218	38	7	154	243	22	54	2.6
		1998-99	2,122	1,402	217	11	2	162	307	0	21	1.0
201903	LANEVILLE ISD	1997-98	166	78	17	1	0	14	48	4	8	4.8
		1998-99	167	85	12	3	0	16	50	0	1	0.6
240901	LAREDO ISD	1997-98	10,071	7,241	1,178	310	83	564	525	286	170	1.7
		1998-99	9,569	7,096	1,160	102	26	577	572	4	36	0.4
245901	LASARA ISD	1997-98	57	27	0	0	0	4	23	0	3	5.3
		1998-99	60	28	0	0	0	6	26	0	0	0.0
113905	LATEXO ISD	1997-98	236	153	32	2	4	7	25	17	13	5.5
		1998-99	217	151	36	0	0	7	23	0	0	0.0
185904	LAZBUDDIE ISD	1997-98	118	87	19	0	1	1	1	5	9	7.6
		1998-99	116	80	18	1	0	1	5	0	11	9.5
193902	LEAKEY ISD	1997-98	173	108	19	1	6	11	20	2	8	4.6
		1998-99	153	103	25	1	0	0	5	0	19	12.4

Table 4. 1997-98 and 1998-99 Returning and Non-Returning Students in Grades 7-12, by District

District Number	District Name	Year	(1) Reporting Total	(2) Returning Students	(3) Reported Graduates	(4) Official Dropouts	(5) Dropout Records Excluded	(6) Official Leavers	(7) Leaver Records Excluded	(8) Over-reported	(9) Under-reported	
											Count	%
246913	LEANDER ISD	1997-98	4,691	3,643	451	29	6	259	294	8	9	0.2
		1998-99	5,242	4,010	568	42	8	269	345	0	0	0.0
019914	LEARY ISD	1997-98	26	6	0	0	0	3	6	3	11	42.3
		1998-99	30	15	0	0	0	2	13	0	0	0.0
090902	LEFORS ISD	1997-98	80	53	11	0	1	6	5	0	4	5.0
		1998-99	78	56	12	0	0	4	5	0	1	1.3
187906	LEGGETT ISD	1997-98	126	85	15	2	2	8	13	0	1	0.8
		1998-99	151	90	21	2	2	12	23	1	1	0.7
145911	LEON ISD	1997-98	353	250	47	4	2	14	29	0	7	2.0
		1998-99	360	279	43	5	0	10	12	1	11	3.1
074909	LEONARD ISD	1997-98	431	262	53	10	6	24	46	38	30	7.0
		1998-99	377	249	48	3	0	34	41	0	2	0.5
110902	LEVELLAND ISD	1997-98	1,681	1,252	179	13	4	101	121	6	11	0.7
		1998-99	1,660	1,220	222	14	6	63	133	0	2	0.1
201904	LEVERETTS CHAPEL ISD	1997-98	113	66	13	0	0	10	22	2	2	1.8
		1998-99	100	72	9	1	0	3	15	0	0	0.0
061902	LEWISVILLE ISD	1997-98	14,742	11,225	1,672	141	63	589	503	21	549	3.7
		1998-99	15,674	11,989	1,788	33	18	753	547	26	546	3.5
144902	LEXINGTON ISD	1997-98	511	381	48	8	4	10	55	0	5	1.0
		1998-99	513	386	58	5	0	18	45	0	1	0.2
246908	LIBERTY HILL ISD	1997-98	765	437	91	8	3	81	132	9	13	1.7
		1998-99	821	479	66	6	1	91	177	0	1	0.1
146906	LIBERTY ISD	1997-98	1,202	860	129	11	3	77	96	33	26	2.2
		1998-99	1,371	899	149	10	0	170	139	1	4	0.3
019908	LIBERTY-EYLAU ISD	1997-98	1,848	1,002	174	9	1	303	239	100	120	6.5
		1998-99	1,546	926	166	7	2	177	238	0	30	1.9
212903	LINDALE ISD	1997-98	1,262	921	184	3	2	58	90	3	4	0.3
		1998-99	1,275	923	192	1	1	62	96	0	0	0.0
034905	LINDEN-KILDARE CONS ISD	1997-98	576	419	75	4	1	35	40	15	2	0.3
		1998-99	560	433	64	1	1	20	39	1	2	0.4
049907	LINDSAY ISD	1997-98	259	214	39	0	0	1	5	0	0	0.0
		1998-99	262	193	43	0	0	5	7	2	14	5.3
072909	LINGLEVILLE ISD	1997-98	105	77	13	0	0	2	13	0	0	0.0
		1998-99	120	83	13	0	0	4	11	0	9	7.5
111902	LIPAN ISD	1997-98	198	130	31	1	0	21	12	13	3	1.5
		1998-99	186	130	24	0	0	11	17	1	4	2.2
181908	LITTLE CYPRESS-MAURICEVILLE C	1997-98	2,060	1,458	298	8	4	133	137	35	22	1.1
		1998-99	1,944	1,393	286	21	4	90	145	0	5	0.3
061914	LITTLE ELM ISD	1997-98	658	447	72	7	1	48	58	10	25	3.8
		1998-99	689	474	73	7	3	53	73	10	6	0.9
140904	LITTLEFIELD ISD	1997-98	810	600	78	19	4	41	65	3	3	0.4
		1998-99	814	566	101	10	1	43	93	0	0	0.0
187907	LIVINGSTON ISD	1997-98	2,150	1,401	218	72	19	178	203	54	59	2.7
		1998-99	2,092	1,482	192	24	12	159	215	3	8	0.4
150901	LLANO ISD	1997-98	764	544	86	9	1	46	67	6	11	1.4
		1998-99	786	584	83	7	1	32	53	0	26	3.3
028902	LOCKHART ISD	1997-98	2,193	1,485	213	20	4	134	189	32	148	6.7
		1998-99	2,256	1,594	193	31	17	121	281	5	19	0.8

Table 4. 1997-98 and 1998-99 Returning and Non-Returning Students in Grades 7-12, by District

District Number	District Name	Year	(1) Reporting Total	(2) Returning Students	(3) Reported Graduates	(4) Official Dropouts	(5) Dropout Records Excluded	(6) Official Leavers	(7) Leaver Records Excluded	(8) Over-reported	(9) Under-reported	
											Count	%
077902	LOCKNEY ISD	1997-98	430	318	55	7	2	17	29	1	2	0.5
		1998-99	398	287	47	12	0	18	34	0	0	0.0
160905	LOHN ISD	1997-98	70	44	12	0	0	1	8	1	5	7.1
		1998-99	69	44	14	0	0	3	8	0	0	0.0
141902	LOMETA ISD	1997-98	260	83	20	0	0	43	106	4	8	3.1
		1998-99	219	89	12	1	0	14	68	1	35	16.0
178906	LONDON ISD	1997-98	35	16	0	0	1	1	1	1	16	45.7
		1998-99	41	16	0	0	1	3	20	2	1	2.4
116906	LONE OAK ISD	1997-98	343	246	48	3	0	8	35	8	3	0.9
		1998-99	384	246	34	1	3	28	71	23	1	0.3
092903	LONGVIEW ISD	1997-98	4,078	2,873	422	71	21	244	375	65	72	1.8
		1998-99	4,019	2,751	460	58	7	292	424	2	27	0.7
083902	LOOP ISD	1997-98	95	66	13	0	0	6	9	0	1	1.1
		1998-99	84	58	17	0	0	2	7	0	0	0.0
168902	LORAINE ISD	1997-98	88	61	10	2	0	1	14	0	0	0.0
		1998-99	93	58	14	1	0	4	16	0	0	0.0
161907	LORENA ISD	1997-98	717	544	85	4	0	25	56	17	3	0.4
		1998-99	739	559	104	0	0	25	45	0	6	0.8
054902	LORENZO ISD	1997-98	229	142	30	4	9	7	35	2	2	0.9
		1998-99	223	132	28	9	11	14	29	0	0	0.0
031906	LOS FRESNOS CONS ISD	1997-98	3,046	2,198	315	20	2	227	184	51	100	3.3
		1998-99	3,076	2,256	317	15	1	239	234	4	14	0.5
241906	LOUISE ISD	1997-98	278	209	28	1	1	9	27	3	3	1.1
		1998-99	268	210	37	0	0	6	15	0	0	0.0
113903	LOVELADY ISD	1997-98	265	183	49	2	2	9	17	0	3	1.1
		1998-99	255	187	37	0	1	4	20	0	6	2.4
152901	LUBBOCK ISD	1997-98	14,640	10,687	1,815	224	38	805	987	102	84	0.6
		1998-99	14,372	10,580	1,707	218	27	728	1,094	23	18	0.1
152906	LUBBOCK-COOPER ISD	1997-98	951	693	99	1	0	41	87	15	30	3.2
		1998-99	1,000	691	138	1	0	49	120	1	1	0.1
127905	LUEDERS-AVOCA ISD	1997-98	97	67	10	0	0	4	15	2	1	1.0
		1998-99	109	72	12	1	0	3	21	0	0	0.0
003903	LUFKIN ISD	1997-98	4,149	2,841	474	57	17	324	340	80	96	2.3
		1998-99	3,999	2,791	497	46	13	252	351	6	49	1.2
028903	LULING ISD	1997-98	788	575	95	12	6	30	51	1	19	2.4
		1998-99	780	582	73	12	4	33	71	2	5	0.6
100907	LUMBERTON ISD	1997-98	1,661	1,204	249	16	9	68	91	21	24	1.4
		1998-99	1,654	1,242	211	12	5	75	98	2	11	0.7
245902	LYFORD CISD	1997-98	883	651	101	7	0	50	64	15	10	1.1
		1998-99	857	610	117	15	2	40	68	1	5	0.6
007904	LYTLE ISD	1997-98	645	469	73	9	3	25	50	12	16	2.5
		1998-99	646	466	80	26	14	21	37	0	2	0.3
129905	MABANK ISD	1997-98	1,432	1,006	141	8	2	121	132	19	22	1.5
		1998-99	1,478	1,023	180	12	2	94	153	0	14	0.9
154901	MADISONVILLE CONS ISD	1997-98	957	677	82	13	2	58	94	7	31	3.2
		1998-99	920	661	105	3	1	61	89	2	0	0.0
170906	MAGNOLIA ISD	1997-98	2,674	1,932	238	40	27	161	217	66	59	2.2
		1998-99	2,878	2,142	255	32	12	186	248	1	3	0.1

Table 4. 1997-98 and 1998-99 Returning and Non-Returning Students in Grades 7-12, by District

District Number	District Name	Year	(1) Reporting Total	(2) Returning Students	(3) Reported Graduates	(4) Official Dropouts	(5) Dropout Records Excluded	(6) Official Leavers	(7) Leaver Records Excluded	(8) Over-reported	(9) Under-reported	
											Count	%
084801	MAINLAND PREPARATORY ACAD	1997-98 1998-99	1	No data available. Data masked to protect student anonymity.							0	0.0
107906	MALAKOFF ISD	1997-98 1998-99	646 637	410 446	58 66	7 4	1 1	48 35	71 69	26 8	51 16	7.9 2.5
109908	MALONE ISD	1997-98 1998-99	22 21	8 9	0 0	0 0	0 0	0 0	13 9	0 0	1 3	4.5 14.3
019910	MALTA ISD	1997-98 1998-99	12 18	4 8	0 0	0 0	0 0	0 2	1 8	0 0	7 0	58.3 0.0
227907	MANOR ISD	1997-98 1998-99	1,118 1,131	748 791	134 143	11 14	2 13	45 35	64 111	13 0	114 24	10.2 2.1
220908	MANSFIELD ISD	1997-98 1998-99	5,275 5,802	3,972 4,297	539 623	40 91	28 37	287 273	316 438	35 5	93 43	1.8 0.7
022902	MARATHON ISD	1997-98 1998-99	56 62	44 40	6 10	0 1	0 0	1 5	4 6	0 0	1 0	1.8 0.0
027904	MARBLE FALLS ISD	1997-98 1998-99	1,593 1,692	1,165 1,246	167 185	9 13	3 0	104 111	92 127	4 0	53 10	3.3 0.6
189901	MARFA ISD	1997-98 1998-99	224 227	170 170	31 32	4 0	2 1	1 12	15 12	1 1	1 0	0.4 0.0
094904	MARION ISD	1997-98 1998-99	606 640	464 461	53 91	1 4	2 0	23 34	57 50	5 0	6 0	1.0 0.0
073903	MARLIN ISD	1997-98 1998-99	796 795	542 560	77 98	17 11	1 4	26 36	20 72	18 2	113 14	14.2 1.8
102902	MARSHALL ISD	1997-98 1998-99	3,471 3,974	2,508 2,403	299 410	81 57	53 33	115 217	127 266	185 36	288 588	8.3 14.8
161908	MART ISD	1997-98 1998-99	390 398	301 283	48 55	0 2	0 0	5 19	13 28	3 13	23 11	5.9 2.8
234905	MARTINS MILL ISD	1997-98 1998-99	332 284	146 139	21 21	1 0	0 0	24 30	105 90	0 0	35 4	10.5 1.4
174909	MARTINSVILLE ISD	1997-98 1998-99	142 142	95 100	17 14	0 1	1 0	6 4	21 22	0 0	2 1	1.4 0.7
157901	MASON ISD	1997-98 1998-99	326 314	247 249	47 41	6 3	3 0	6 8	14 10	1 0	3 3	0.9 1.0
220909	MASONIC HOME ISD	1997-98 1998-99	46 66	31 38	9 9	0 0	0 0	1 2	4 15	0 0	1 2	2.2 3.0
205904	MATHIS ISD	1997-98 1998-99	1,073 1,094	803 807	110 107	45 12	30 1	31 73	38 86	7 1	16 8	1.5 0.7
019903	MAUD ISD	1997-98 1998-99	238 253	183 189	28 31	1 1	0 0	11 13	7 19	3 0	8 0	3.4 0.0
025905	MAY ISD	1997-98 1998-99	170 156	111 115	21 16	2 2	2 0	15 6	15 16	5 1	4 1	2.4 0.6
070915	MAYPEARL ISD	1997-98 1998-99	384 408	308 309	27 53	0 1	0 0	10 15	24 22	15 0	15 8	3.9 2.0
108906	MCALLEN ISD	1997-98 1998-99	10,594 10,421	7,729 7,723	1,304 1,234	192 182	48 48	651 582	570 622	35 2	100 30	0.9 0.3
231901	MCCAMEY ISD	1997-98 1998-99	362 310	249 233	51 36	4 1	2 0	12 16	23 24	9 0	21 0	5.8 0.0
161909	MCGREGOR ISD	1997-98 1998-99	651 616	467 457	73 71	7 1	5 3	26 28	71 52	26 0	2 4	0.3 0.6

Table 4. 1997-98 and 1998-99 Returning and Non-Returning Students in Grades 7-12, by District

District Number	District Name	Year	(1) Reporting Total	(2) Returning Students	(3) Reported Graduates	(4) Official Dropouts	(5) Dropout Records Excluded	(6) Official Leavers	(7) Leaver Records Excluded	(8) Over-reported	(9) Under-reported			
											Count	%		
043907	MCKINNEY ISD	1997-98	3,749	2,762	364	33	7	297	250	25	36	1.0		
		1998-99	4,192	3,127	415	24	4	339	276	5	7	0.2		
090903	MCLEAN ISD	1997-98	118	80	14	2	0	16	5	3	1	0.8		
		1998-99	107	69	15	1	0	11	11	0	0	0.0		
034906	MCLEOD ISD	1997-98	259	193	26	1	1	25	10	0	3	1.2		
		1998-99	268	188	41	0	0	30	8	0	1	0.4		
162904	MCMULLEN COUNTY ISD	1997-98	106	70	20	0	1	5	8	7	2	1.9		
		1998-99	94	64	12	0	0	4	14	0	0	0.0		
223902	MEADOW ISD	1997-98	168	117	20	0	0	3	27	1	1	0.6		
		1998-99	178	122	23	0	1	10	20	2	2	1.1		
010901	MEDINA ISD	1997-98	246	125	26	1	1	23	67	23	3	1.2		
		1998-99	203	127	23	1	0	2	14	0	36	17.7		
163908	MEDINA VALLEY ISD	1997-98	1,412	1,049	150	10	3	54	70	16	76	5.4		
		1998-99	1,502	1,111	168	9	5	79	120	11	10	0.7		
005903	MEGARGEL ISD	1997-98	77	40	14	7	9	4	2	8	1	1.3		
		1998-99	74	25	8	8	0	9	23	0	1	1.4		
043908	MELISSA ISD	1997-98	77	31	0	0	0	4	9	5	33	42.9		
		1998-99	96	41	0	0	0	4	46	0	5	5.2		
096904	MEMPHIS ISD	1997-98	283	193	33	3	0	15	33	12	6	2.1		
		1998-99	274	186	23	3	0	16	43	7	3	1.1		
164901	MENARD ISD	1997-98	260	190	35	0	0	13	19	1	3	1.2		
		1998-99	250	186	37	0	0	5	22	0	0	0.0		
108907	MERCEDES ISD	1997-98	2,384	1,714	248	62	8	172	148	28	32	1.3		
		1998-99	2,246	1,667	263	23	2	116	172	1	3	0.1		
018902	MERIDIAN ISD	1997-98	276	203	30	3	0	4	9	3	27	9.8		
		1998-99	281	203	37	3	0	10	27	1	1	0.4		
221904	MERKEL ISD	1997-98	754	509	107	11	1	37	83	33	6	0.8		
		1998-99	747	527	112	4	0	35	69	0	0	0.0		
057914	MESQUITE ISD	1997-98	14,915	11,015	1,457	130	31	936	1,159	126	187	1.3		
		1998-99	15,207	11,166	1,670	100	14	956	1,261	33	40	0.3		
147903	MEXIA ISD	1997-98	1,069	751	133	7	1	52	46	16	79	7.4		
		1998-99	1,021	762	132	9	6	49	60	1	3	0.3		
062906	MEYERSVILLE ISD	1997-98	48	24	0	0	0	1	23	0	0	0.0		
		1998-99	47	18	0	0	0	2	27	0	0	0.0		
197902	MIAMI ISD	1997-98	116	81	21	1	0	4	9	4	0	0.0		
		1998-99	103	70	16	0	0	5	12	0	0	0.0		
165901	MIDLAND ISD	1997-98	11,380	8,466	1,194	197	62	757	548	102	156	1.4		
		1998-99	11,280	8,297	1,270	247	58	803	577	80	28	0.2		
070908	MIDLOTHIAN ISD	1997-98	1,921	1,478	201	3	0	63	97	31	79	4.1		
		1998-99	2,016	1,515	270	21	11	90	105	1	4	0.2		
108804	MID-VALLEY ACADEMY	1997-98 1998-99	108	29	1	18	No data available.			8	37	2	0	0.0
039905	MIDWAY ISD	1997-98	102	71	21	0	0	4	6	0	0	0.0		
		1998-99	93	69	17	0	0	2	4	0	1	1.1		
161903	MIDWAY ISD	1997-98	2,847	2,102	392	5	0	1	0	0	347	12.2		
		1998-99	2,861	2,131	349	21	9	70	115	2	166	5.8		
166903	MILANO ISD	1997-98	249	169	0	0	0	13	21	1	46	18.5		
		1998-99	243	167	40	0	0	7	6	2	23	9.5		

Table 4. 1997-98 and 1998-99 Returning and Non-Returning Students in Grades 7-12, by District

District Number	District Name	Year	(1) Reporting Total	(2) Returning Students	(3) Reported Graduates	(4) Official Dropouts	(5) Dropout Records Excluded	(6) Official Leavers	(7) Leaver Records Excluded	(8) Over-reported	(9) Under-reported	
											Count	%
175910	MILDRED ISD	1997-98	254	168	28	0	0	0	4	0	54	21.3
		1998-99	270	186	28	1	0	13	27	3	15	5.6
200902	MILES ISD	1997-98	226	167	33	0	0	4	18	2	4	1.8
		1998-99	235	169	26	0	0	12	25	2	3	1.3
070909	MILFORD ISD	1997-98	120	79	11	3	1	4	21	0	1	0.8
		1998-99	106	67	14	1	2	4	18	0	0	0.0
112907	MILLER GROVE ISD	1997-98	141	89	14	2	0	6	15	4	15	10.6
		1998-99	129	94	14	2	0	3	16	0	0	0.0
184904	MILLSAP ISD	1997-98	376	233	62	0	0	26	42	3	13	3.5
		1998-99	385	253	49	1	0	15	55	24	12	3.1
250903	MINEOLA ISD	1997-98	724	526	93	20	7	32	42	1	4	0.6
		1998-99	721	504	70	7	1	65	73	0	1	0.1
182903	MINERAL WELLS ISD	1997-98	1,682	1,191	212	40	16	92	122	1	9	0.5
		1998-99	1,673	1,233	184	25	4	106	119	2	2	0.1
240902	MIRANDO CITY ISD	1997-98	13	6	0	0	0	0	6	0	1	7.7
		1998-99	15	7	0	0	0	0	6	0	2	13.3
108908	MISSION CONS ISD	1997-98	5,452	3,879	652	97	27	335	360	83	102	1.9
		1998-99	5,259	3,911	551	43	15	355	361	1	23	0.4
238902	MONAHANS-WICKETT-PYOTE ISD	1997-98	1,290	945	157	20	9	42	60	3	57	4.4
		1998-99	1,253	906	153	17	3	87	85	0	2	0.2
169908	MONTAGUE ISD	1997-98	20	6	0	0	3	2	9	0	0	0.0
		1998-99	19	10	0	0	0	0	9	0	0	0.0
108915	MONTE ALTO ISD	1997-98	87	29	0	0	0	9	45	0	4	4.6
		1998-99	92	45	0	0	0	11	36	2	0	0.0
170903	MONTGOMERY ISD	1997-98	1,634	1,176	171	14	3	88	113	22	69	4.2
		1998-99	1,716	1,254	166	26	13	98	158	2	1	0.1
161910	MOODY ISD	1997-98	399	284	43	8	7	12	40	5	5	1.3
		1998-99	412	293	45	5	0	18	44	3	7	1.7
209902	MORAN ISD	1997-98	57	27	13	1	0	6	10	0	0	0.0
		1998-99	66	44	7	0	0	2	13	0	0	0.0
018903	MORGAN ISD	1997-98	107	62	15	3	0	10	9	3	8	7.5
		1998-99	86	53	11	2	3	7	8	2	2	2.3
072910	MORGAN MILL ISD	1997-98	13	4	0	0	0	1	7	0	1	7.7
		1998-99	23	13	0	0	0	0	10	0	0	0.0
040901	MORTON ISD	1997-98	344	223	48	7	6	21	34	14	5	1.5
		1998-99	330	218	53	2	9	13	34	28	1	0.3
173901	MOTLEY COUNTY ISD	1997-98	152	119	24	2	0	3	3	1	1	0.7
		1998-99	152	104	22	0	0	3	11	0	12	7.9
143902	MOULTON ISD	1997-98	187	144	22	3	2	2	11	2	3	1.6
		1998-99	192	157	17	0	0	5	13	0	0	0.0
109910	MOUNT CALM ISD	1997-98	20	9	0	0	0	2	9	0	0	0.0
		1998-99	21	9	0	0	0	1	11	0	0	0.0
201907	MOUNT ENTERPRISE ISD	1997-98	180	133	14	4	1	12	14	2	2	1.1
		1998-99	174	122	24	1	0	7	5	0	15	8.6
225902	MOUNT PLEASANT ISD	1997-98	2,064	1,456	257	34	3	123	126	35	65	3.1
		1998-99	2,058	1,444	264	35	8	131	150	27	26	1.3
080901	MOUNT VERNON ISD	1997-98	770	561	96	6	2	30	43	13	32	4.2
		1998-99	764	557	106	5	0	31	65	0	0	0.0

Table 4. 1997-98 and 1998-99 Returning and Non-Returning Students in Grades 7-12, by District

District Number	District Name	Year	(1) Reporting Total	(2) Returning Students	(3) Reported Graduates	(4) Official Dropouts	(5) Dropout Records Excluded	(6) Official Leavers	(7) Leaver Records Excluded	(8) Over-reported	(9) Under-reported		
											Count	%	
049902	MUNSTER ISD	1997-98	220	163	32	1	0	3	12	1	9	4.1	
		1998-99	213	159	22	1	0	8	10	0	13	6.1	
009901	MULESHOE ISD	1997-98	739	484	108	15	11	41	77	37	3	0.4	
		1998-99	648	491	76	1	7	25	48	14	0	0.0	
167902	MULLIN ISD	1997-98	114	61	12	2	0	7	32	0	0	0.0	
		1998-99	101	61	14	2	0	5	17	0	2	2.0	
198906	MUMFORD ISD	1997-98	30	21	0	0	0	2	4	0	3	10.0	
		1998-99	59	35	0	0	0	1	8	0	15	25.4	
138903	MUNDAY ISD	1997-98	210	160	23	6	8	2	6	0	5	2.4	
		1998-99	204	149	30	1	0	7	16	0	1	0.5	
107908	MURCHISON ISD	1997-98	41	12	0	1	2	2	7	8	17	41.5	
		1998-99	35	11	0	0	2	4	18	0	0	0.0	
174904	NACOGDOCHES ISD	1997-98	3,179	2,198	338	23	6	170	177	11	267	8.4	
		1998-99	3,203	2,242	333	21	4	11	2	5	590	18.4	
046801	NANCY NEY CHARTER	1997-98		No data available.									
		1998-99	169	11	2	3	10	30	99	3	14	8.3	
163903	NATALIA ISD	1997-98	518	350	52	8	5	31	22	7	50	9.7	
		1998-99	479	325	51	5	1	28	67	1	2	0.4	
094903	NAVARRO ISD	1997-98	462	323	51	2	6	26	44	20	10	2.2	
		1998-99	459	349	56	1	2	18	33	0	0	0.0	
093904	NAVASOTA ISD	1997-98	1,517	1,142	153	30	6	58	84	16	44	2.9	
		1998-99	1,561	1,165	156	45	1	70	121	0	3	0.2	
035903	NAZARETH ISD	1997-98	136	105	24	1	0	1	1	0	4	2.9	
		1998-99	128	102	23	0	0	2	1	0	0	0.0	
001906	NECHES ISD	1997-98	156	104	23	2	3	3	15	0	6	3.8	
		1998-99	157	110	21	1	0	6	19	0	0	0.0	
123905	NEDERLAND ISD	1997-98	2,777	2,076	336	14	5	93	97	20	156	5.6	
		1998-99	2,721	2,071	348	15	5	114	164	15	4	0.1	
079906	NEEDVILLE ISD	1997-98	1,212	901	151	1	1	39	90	16	29	2.4	
		1998-99	1,199	878	167	5	0	61	85	0	3	0.3	
019905	NEW BOSTON ISD	1997-98	814	567	101	8	2	57	73	6	6	0.7	
		1998-99	771	561	94	3	1	41	71	0	0	0.0	
046901	NEW BRAUNFELS ISD	1997-98	3,021	2,129	422	9	5	222	222	7	12	0.4	
		1998-99	2,915	2,177	335	24	9	138	206	2	26	0.9	
170908	NEW CANEY ISD	1997-98	2,787	1,930	258	12	5	172	230	46	180	6.5	
		1998-99	2,820	2,006	245	15	1	242	309	1	2	0.1	
152902	NEW DEAL ISD	1997-98	368	265	47	1	3	7	44	2	1	0.3	
		1998-99	381	278	46	2	0	12	43	0	0	0.0	
230906	NEW DIANA ISD	1997-98	432	323	47	4	1	12	35	0	10	2.3	
		1998-99	453	345	47	5	1	18	37	0	0	0.0	
153905	NEW HOME ISD	1997-98	127	77	14	1	0	5	21	1	9	7.1	
		1998-99	109	76	14	0	0	3	16	0	0	0.0	
037908	NEW SUMMERFIELD ISD	1997-98	160	104	21	1	2	9	15	5	8	5.0	
		1998-99	150	109	15	2	0	2	20	0	2	1.3	
236901	NEW WAVERLY ISD	1997-98	887	258	44	5	4	16	32	1	528	59.5	
		1998-99	379	282	41	6	0	21	26	2	3	0.8	
252902	NEWCASTLE ISD	1997-98	122	75	19	2	0	8	16	2	2	1.6	
		1998-99	112	72	17	2	0	11	10	0	0	0.0	

Table 4. 1997-98 and 1998-99 Returning and Non-Returning Students in Grades 7-12, by District

District Number	District Name	Year	(1) Reporting Total	(2) Returning Students	(3) Reported Graduates	(4) Official Dropouts	(5) Dropout Records Excluded	(6) Official Leavers	(7) Leaver Records Excluded	(8) Over-reported	(9) Under-reported	
											Count	%
176902	NEWTON ISD	1997-98	729	548	74	4	0	53	40	8	10	1.4
		1998-99	728	516	97	3	0	61	42	0	9	1.2
089903	NIXON-SMILEY CONS ISD	1997-98	476	350	54	7	1	16	46	0	2	0.4
		1998-99	457	351	49	3	1	21	31	0	1	0.2
169902	NOCONA ISD	1997-98	463	330	62	7	4	24	31	2	5	1.1
		1998-99	464	316	56	8	4	23	36	8	21	4.5
062902	NORDHEIM ISD	1997-98	68	44	8	2	1	2	10	1	1	1.5
		1998-99	62	44	10	0	0	0	8	0	0	0.0
145906	NORMANGEE ISD	1997-98	255	176	28	6	2	16	21	4	6	2.4
		1998-99	261	185	32	1	0	12	31	0	0	0.0
015910	NORTH EAST ISD	1997-98	22,994	16,516	2,631	246	77	1,388	1,985	171	151	0.7
		1998-99	23,662	16,901	2,762	252	65	1,404	2,265	217	13	0.1
101909	NORTH FOREST ISD	1997-98	6,372	3,972	570	100	75	209	154	105	1,292	20.3
		1998-99	5,783	3,610	470	171	60	338	355	33	779	13.5
057803	NORTH HILLS SCHOOL	1997-98	87	51	0	0	0	6	11	3	19	21.8
		1998-99	200	121	0	0	0	16	41	2	22	11.0
112906	NORTH HOPKINS ISD	1997-98	209	144	27	1	0	21	9	7	7	3.3
		1998-99	204	130	32	0	1	12	29	0	0	0.0
139911	NORTH LAMAR ISD	1997-98	1,490	1,088	153	34	24	69	66	23	56	3.8
		1998-99	1,511	1,081	170	10	3	98	146	0	3	0.2
154903	NORTH ZULCH ISD	1997-98	195	126	0	1	0	3	11	0	54	27.7
		1998-99	198	135	20	0	0	16	27	0	0	0.0
015915	NORTHSIDE ISD	1997-98	29,612	21,233	3,549	394	138	1,623	2,003	311	672	2.3
		1998-99	29,943	21,742	3,492	564	235	1,455	2,290	67	165	0.6
244905	NORTHSIDE ISD	1997-98	88	51	5	0	0	6	20	1	6	6.8
		1998-99	77	55	10	0	0	3	9	0	0	0.0
061911	NORTHWEST ISD	1997-98	2,405	1,700	244	48	10	149	188	38	66	2.7
		1998-99	2,574	1,752	267	35	6	202	236	4	76	3.0
042906	NOVICE ISD	1997-98	59	29	10	0	0	6	9	3	5	8.5
		1998-99	58	34	8	0	0	2	14	0	0	0.0
069902	NUECES CANYON CONS ISD	1997-98	209	133	39	0	0	15	16	5	6	2.9
		1998-99	180	129	21	0	0	13	12	1	5	2.8
227804	NYOS CHARTER	1997-98				No data available.					5	27.8
		1998-99	18	13	0	0	0	0	0	0		
145907	OAKWOOD ISD	1997-98	167	107	25	0	0	4	12	1	19	11.4
		1998-99	157	98	25	1	0	7	10	6	16	10.2
205905	ODEM-EDROY ISD	1997-98	604	460	67	6	1	8	31	2	31	5.1
		1998-99	597	441	73	12	1	21	49	0	0	0.0
153903	O'DONNELL ISD	1997-98	223	167	25	1	1	5	24	0	0	0.0
		1998-99	224	160	35	0	0	7	21	1	1	0.4
050904	OGLESBY ISD	1997-98	87	65	12	1	0	2	6	1	1	1.1
		1998-99	91	64	10	1	0	0	15	2	1	1.1
200906	OLFEN ISD	1997-98	26	7	0	0	0	0	6	0	13	50.0
		1998-99	19	8	0	0	0	0	10	0	1	5.3
252903	OLNEY ISD	1997-98	427	317	50	3	0	22	29	3	6	1.4
		1998-99	431	329	35	1	0	14	52	0	0	0.0
140905	OLTON ISD	1997-98	430	292	45	1	3	34	36	24	19	4.4
		1998-99	416	300	47	1	1	24	43	0	0	0.0

Table 4. 1997-98 and 1998-99 Returning and Non-Returning Students in Grades 7-12, by District

District Number	District Name	Year	(1) Reporting Total	(2) Returning Students	(3) Reported Graduates	(4) Official Dropouts	(5) Dropout Records Excluded	(6) Official Leavers	(7) Leaver Records Excluded	(8) Over-reported	(9) Under-reported		
											Count	%	
187910	ONALASKA ISD	1997-98	154	62	0	0	0	1	4	0	87	56.5	
		1998-99	154	42	0	1	0	19	86	5	6	3.9	
108801	ONE STOP MULTISERVICE CHARTE	1997-98	612	94	12	90	85	102	146	25	83	13.6	
		1998-99	541	96	47	104	35	89	147	0	23	4.3	
125903	ORANGE GROVE ISD	1997-98	723	514	77	5	1	33	81	2	12	1.7	
		1998-99	733	544	97	3	1	21	67	0	0	0.0	
181905	ORANGEFIELD ISD	1997-98	825	623	115	4	2	30	44	7	7	0.8	
		1998-99	825	624	99	11	0	25	66	0	0	0.0	
230903	ORE CITY ISD	1997-98	446	283	50	6	2	52	46	5	7	1.6	
		1998-99	411	285	47	1	0	39	36	0	3	0.7	
201908	OVERTON ISD	1997-98	241	161	32	4	2	9	33	2	0	0.0	
		1998-99	236	172	19	1	1	7	30	0	6	2.5	
051901	PADUCAH ISD	1997-98	199	145	32	2	1	5	13	1	1	0.5	
		1998-99	203	144	25	4	0	5	25	0	0	0.0	
104907	PAINT CREEK ISD	1997-98	85	61	7	0	1	2	14	0	0	0.0	
		1998-99	92	59	11	1	1	2	18	0	0	0.0	
048903	PAINT ROCK ISD	1997-98	109	72	25	0	0	4	8	1	0	0.0	
		1998-99	104	75	15	0	0	3	9	0	2	1.9	
158905	PALACIOS ISD	1997-98	798	610	89	6	2	38	43	5	10	1.3	
		1998-99	812	628	112	6	0	29	37	0	0	0.0	
001907	PALESTINE ISD	1997-98	1,880	1,285	194	20	1	129	209	13	42	2.2	
		1998-99	1,874	1,238	239	5	2	150	227	0	13	0.7	
070910	PALMER ISD	1997-98	452	317	40	4	5	31	53	9	2	0.4	
		1998-99	480	305	45	9	3	33	57	10	28	5.8	
090904	PAMPA ISD	1997-98	2,047	1,455	244	2	2	111	94	83	139	6.8	
		1998-99	2,069	1,408	272	4	0	147	233	105	5	0.2	
033902	PANHANDLE ISD	1997-98	344	260	54	0	2	4	4	2	20	5.8	
		1998-99	352	258	60	1	0	10	19	0	4	1.1	
042905	PANTHER CREEK CONS ISD	1997-98	120	77	16	0	0	5	18	2	4	3.3	
		1998-99	120	84	17	0	0	1	18	1	0	0.0	
249906	PARADISE ISD	1997-98	408	295	56	9	4	6	33	1	5	1.2	
		1998-99	433	298	77	3	0	25	28	2	2	0.5	
139909	PARIS ISD	1997-98	1,758	1,199	174	15	10	148	156	41	56	3.2	
		1998-99	1,716	1,178	198	12	2	124	197	47	5	0.3	
101917	PASADENA ISD	1997-98	18,251	13,118	1,842	368	130	1,278	1,314	134	201	1.1	
		1998-99	18,097	13,280	1,808	296	111	1,226	1,345	28	31	0.2	
071803	PASO DEL NORTE	1997-98		No data available.									
		1998-99	216	71	14	10	1	3	17	0	100	46.3	
063906	PATTON SPRINGS ISD	1997-98	72	44	12	0	1	3	12	0	0	0.0	
		1998-99	69	49	10	0	0	2	8	0	0	0.0	
013902	PAWNEE ISD	1997-98	30	11	0	0	0	0	0	0	19	63.3	
		1998-99	24	10	0	0	0	0	14	0	0	0.0	
020908	PEARLAND ISD	1997-98	4,431	3,276	430	13	4	43	50	17	615	13.9	
		1998-99	4,614	3,540	460	28	2	270	297	4	17	0.4	
082903	PEARSALL ISD	1997-98	1,121	798	134	13	7	67	75	29	27	2.4	
		1998-99	1,077	809	128	18	4	45	63	8	10	0.9	
184908	PEASTER ISD	1997-98	384	290	41	3	1	13	24	6	12	3.1	
		1998-99	406	304	43	2	0	19	30	0	8	2.0	

Table 4. 1997-98 and 1998-99 Returning and Non-Returning Students in Grades 7-12, by District

District Number	District Name	Year	(1) Reporting Total	(2) Returning Students	(3) Reported Graduates	(4) Official Dropouts	(5) Dropout Records Excluded	(6) Official Leavers	(7) Leaver Records Excluded	(8) Over-reported	(9) Under-reported	
											Count	%
195901	PECOS-BARSTOW-TOYAH ISD	1997-98	1,537	1,146	158	21	16	40	48	9	108	7.0
		1998-99	1,489	1,129	138	31	22	47	94	3	28	1.9
057802	PEGASUS CHARTER SCHOOL	1997-98	141	58	0	1	0	18	42	17	22	15.6
		1998-99	216	71	0	1	1	35	76	4	32	14.8
109914	PENELOPE ISD	1997-98	89	63	8	0	0	4	14	6	0	0.0
		1998-99	84	54	15	0	0	2	7	1	6	7.1
119903	PERRIN-WHITT CONS ISD	1997-98	217	143	28	5	2	15	21	4	3	1.4
		1998-99	201	141	28	4	0	10	18	1	0	0.0
179901	PERRYTON ISD	1997-98	992	746	94	7	1	45	21	17	78	7.9
		1998-99	965	722	107	12	3	81	40	4	0	0.0
095904	PETERSBURG ISD	1997-98	195	144	28	1	0	9	12	0	1	0.5
		1998-99	199	137	26	1	0	8	27	0	0	0.0
039903	PETROLIA ISD	1997-98	262	190	38	5	9	7	13	0	0	0.0
		1998-99	245	188	33	0	0	9	15	0	0	0.0
013903	PETTUS ISD	1997-98	291	201	25	10	17	8	23	5	7	2.4
		1998-99	281	203	28	4	4	12	25	0	5	1.8
172905	PEWITT ISD	1997-98	531	363	55	5	3	33	46	11	26	4.9
		1998-99	507	353	62	1	0	45	44	0	2	0.4
227904	PFLUGERVILLE ISD	1997-98	5,517	4,088	536	109	45	250	363	77	126	2.3
		1998-99	5,950	4,445	636	115	75	246	410	8	23	0.4
108909	PHARR-SAN JUAN-ALAMO ISD	1997-98	9,329	6,845	1,031	190	30	685	436	87	112	1.2
		1998-99	9,203	6,821	1,028	144	29	654	508	14	19	0.2
061903	PILOT POINT ISD	1997-98	578	387	65	6	0	43	34	31	43	7.4
		1998-99	558	403	61	9	2	29	54	5	0	0.0
092904	PINE TREE ISD	1997-98	2,436	1,736	244	8	2	144	279	15	23	0.9
		1998-99	2,357	1,705	259	14	0	126	248	19	5	0.2
032902	PITTSBURG ISD	1997-98	1,004	713	129	6	0	50	71	10	35	3.5
		1998-99	984	715	132	2	4	40	91	1	0	0.0
251902	PLAINS ISD	1997-98	311	233	38	3	1	3	17	0	16	5.1
		1998-99	303	235	35	0	1	15	17	1	0	0.0
095905	PLAINVIEW ISD	1997-98	2,960	2,131	289	47	14	164	281	20	34	1.1
		1998-99	2,968	2,108	301	99	19	148	271	4	22	0.7
043910	PLANO ISD	1997-98	20,977	14,665	2,393	121	53	2,123	1,467	1,432	155	0.7
		1998-99	19,998	15,159	2,442	40	17	1,353	968	10	19	0.1
019912	PLEASANT GROVE ISD	1997-98	1,001	718	137	4	1	74	60	22	7	0.7
		1998-99	977	756	130	2	0	42	46	0	1	0.1
007905	PLEASANTON ISD	1997-98	1,707	1,254	218	21	5	76	112	15	21	1.2
		1998-99	1,686	1,254	217	16	3	65	129	2	2	0.1
117904	PLEMONS-STINNETT-PHILLIPS CON	1997-98	421	320	56	0	0	5	6	2	34	8.1
		1998-99	448	294	69	4	2	28	36	3	15	3.3
031909	POINT ISABEL ISD	1997-98	1,105	776	100	19	0	107	70	26	33	3.0
		1998-99	1,083	784	112	26	1	75	77	7	8	0.7
061906	PONDER ISD	1997-98	272	186	30	3	2	20	29	0	2	0.7
		1998-99	262	194	31	2	1	9	24	0	1	0.4
184901	POOLVILLE ISD	1997-98	182	123	21	1	0	10	16	5	11	6.0
		1998-99	199	118	18	0	1	11	37	4	14	7.0
178908	PORT ARANSAS ISD	1997-98	293	203	26	3	0	25	24	0	12	4.1
		1998-99	306	213	30	1	1	29	32	0	0	0.0

Table 4. 1997-98 and 1998-99 Returning and Non-Returning Students in Grades 7-12, by District

District Number	District Name	Year	(1) Reporting Total	(2) Returning Students	(3) Reported Graduates	(4) Official Dropouts	(5) Dropout Records Excluded	(6) Official Leavers	(7) Leaver Records Excluded	(8) Over-reported	(9) Under-reported		
											Count	%	
123907	PORT ARTHUR ISD	1997-98	5,044	3,764	537	97	25	375	220	3	26	0.5	
		1998-99	4,957	3,727	91	85	14	350	224	9	466	9.4	
123908	PORT NECHES-GROVES ISD	1997-98	2,836	1,993	370	16	4	148	218	50	87	3.1	
		1998-99	2,772	1,968	353	39	11	86	136	35	179	6.5	
015814	POSITIVE SOLUTIONS CHARTER	1997-98		No data available.									
		1998-99	290	49	0	54	40	27	79	1	41	14.1	
085902	POST ISD	1997-98	543	367	69	2	4	18	80	8	3	0.6	
		1998-99	587	356	62	2	1	36	124	2	6	1.0	
007906	POTEET ISD	1997-98	805	562	10	29	38	8	15	2	143	17.8	
		1998-99	804	560	110	17	9	41	61	28	6	0.7	
247904	POTH ISD	1997-98	399	302	49	7	0	7	33	15	1	0.3	
		1998-99	376	290	57	4	1	8	15	3	1	0.3	
091913	POTTSBORO ISD	1997-98	709	489	77	5	3	51	68	24	16	2.3	
		1998-99	699	508	87	8	0	31	40	5	25	3.6	
028906	PRAIRIE LEA ISD	1997-98	115	77	8	4	3	6	16	0	1	0.9	
		1998-99	107	69	14	0	0	8	15	2	1	0.9	
169909	PRAIRIE VALLEY ISD	1997-98	70	53	8	0	0	1	2	0	6	8.6	
		1998-99	72	51	10	1	0	1	4	0	5	6.9	
139912	PRAIRILAND ISD	1997-98	530	360	65	13	9	28	32	6	23	4.3	
		1998-99	503	372	63	1	1	22	44	0	0	0.0	
125905	PREMONT ISD	1997-98	483	356	61	13	2	2	5	4	44	9.1	
		1998-99	497	378	51	8	2	9	44	0	5	1.0	
189902	PRESIDIO ISD	1997-98	671	484	56	19	6	40	24	10	42	6.3	
		1998-99	675	496	78	30	4	36	31	4	0	0.0	
167904	PRIDDY ISD	1997-98	54	36	0	0	1	3	4	1	10	18.5	
		1998-99	47	38	3	0	0	1	5	0	0	0.0	
043911	PRINCETON ISD	1997-98	932	674	96	8	0	52	59	14	43	4.6	
		1998-99	981	671	118	6	0	62	109	0	15	1.5	
098903	PRINGLE-MORSE CONS ISD	1997-98	13	2	0	0	0	1	1	2	9	69.2	
		1998-99	13	7	0	0	0	1	5	0	0	0.0	
108910	PROGRESO ISD	1997-98	858	646	84	18	3	65	37	1	5	0.6	
		1998-99	877	671	97	6	0	55	46	0	2	0.2	
043912	PROSPER ISD	1997-98	368	288	47	1	1	13	14	3	4	1.1	
		1998-99	395	320	37	0	0	19	11	7	8	2.0	
099903	QUANAH ISD	1997-98	404	292	56	2	0	20	29	0	5	1.2	
		1998-99	369	269	56	1	0	22	21	0	0	0.0	
034907	QUEEN CITY ISD	1997-98	684	484	96	5	1	45	43	6	10	1.5	
		1998-99	641	468	92	1	0	30	46	0	4	0.6	
116908	QUINLAN ISD	1997-98	1,470	965	132	14	16	75	123	69	145	9.9	
		1998-99	1,476	1,015	127	19	6	114	166	0	29	2.0	
250904	QUITMAN ISD	1997-98	847	503	0	84	1	0	0	2	259	30.6	
		1998-99	838	481	79	12	2	52	163	7	49	5.8	
015815	RADIANCE ACAD OF LEARNING	1997-98		No data available.									
		1998-99	42	19	0	1	5	0	0	5	17	40.5	
190903	RAINS ISD	1997-98	755	537	96	7	1	34	76	2	4	0.5	
		1998-99	777	525	79	7	4	34	63	1	65	8.4	
054903	RALLS ISD	1997-98	391	265	48	0	2	13	50	0	13	3.3	
		1998-99	346	252	35	2	0	17	38	0	2	0.6	

Table 4. 1997-98 and 1998-99 Returning and Non-Returning Students in Grades 7-12, by District

District Number	District Name	Year	(1) Reporting Total	(2) Returning Students	(3) Reported Graduates	(4) Official Dropouts	(5) Dropout Records Excluded	(6) Official Leavers	(7) Leaver Records Excluded	(8) Over-reported	(9) Under-reported	
											Count	%
234801	RANCH ACADEMY	1997-98 1998-99	155	5	1	0	0	21	113	1	15	9.7
015906	RANDOLPH FIELD ISD	1997-98 1998-99	484 509	298 312	47 66	0 0	0 0	89 79	47 52	32 0	3 0	0.6 0.0
067907	RANGER ISD	1997-98 1998-99	291 265	190 197	32 29	5 6	0 1	16 11	47 21	3 0	1 0	0.3 0.0
231902	RANKIN ISD	1997-98 1998-99	197 200	144 145	29 27	0 1	2 0	4 8	18 18	0 7	0 1	0.0 0.5
101806	RAUL YZAGUIRRE SCHOOL FOR SU	1997-98 1998-99	202 506	62 135	0 0	0 3	0 8	38 76	87 246	74 125	15 38	7.4 7.5
236801	RAVEN SCHOOL	1997-98 1998-99	612	104	0	0	0	153	307	4	48	7.8
245903	RAYMONDVILLE ISD	1997-98 1998-99	1,364 1,323	971 964	155 168	50 45	21 7	69 61	91 77	5 0	7 1	0.5 0.1
192901	REAGAN COUNTY ISD	1997-98 1998-99	532 525	411 391	74 67	0 2	0 2	12 16	33 47	1 0	2 0	0.4 0.0
019911	RED LICK ISD	1997-98 1998-99	63 69	27 26	0 0	0 0	0 0	0 7	2 36	0 0	34 0	54.0 0.0
070911	RED OAK ISD	1997-98 1998-99	1,944 2,087	1,440 1,596	222 205	34 26	22 6	100 106	122 135	0 1	4 13	0.2 0.6
019906	REDWATER ISD	1997-98 1998-99	605 631	443 439	64 86	6 4	3 2	33 35	40 64	7 1	16 1	2.6 0.2
196903	REFUGIO ISD	1997-98 1998-99	427 415	313 318	61 51	13 7	2 1	13 3	24 22	1 0	1 13	0.2 3.1
057801	RENAISSANCE CHARTER SCHOOL	1997-98 1998-99	609 1,138	338 240	0 44	0 0	1 2	73 201	174 357	19 251	23 294	3.8 25.8
137902	RICARDO ISD	1997-98 1998-99	163 171	70 77	0 0	0 0	0 0	3 2	14 66	0 0	76 26	46.6 15.2
045903	RICE CONS ISD	1997-98 1998-99	763 927	570 572	91 95	5 8	2 1	27 64	33 184	2 3	35 3	4.6 0.3
175911	RICE ISD	1997-98 1998-99	182 244	144 174	0 0	0 6	1 1	12 19	22 34	1 1	3 10	1.6 4.1
093905	RICHARDS ISD	1997-98 1998-99	82 75	56 61	0 7	0 0	0 0	0 3	0 3	0 0	26 1	31.7 1.3
057916	RICHARDSON ISD	1997-98 1998-99	16,190 16,130	11,482 11,567	1,899 1,793	199 134	53 47	1,177 1,168	1,077 1,343	172 22	303 78	1.9 0.5
206902	RICHLAND SPRINGS ISD	1997-98 1998-99	94 89	66 66	18 10	1 0	1 2	2 0	5 6	1 0	1 5	1.1 5.6
161912	RIESEL ISD	1997-98 1998-99	337 368	258 249	36 45	5 5	1 0	8 25	15 39	7 6	14 5	4.2 1.4
214901	RIO GRANDE CITY CISD	1997-98 1998-99	3,739 3,684	2,838 2,825	413 334	89 134	20 26	230 267	99 84	52 4	50 14	1.3 0.4
031911	RIO HONDO ISD	1997-98 1998-99	971 947	710 706	102 103	5 8	3 0	70 62	76 61	14 3	5 7	0.5 0.7
126907	RIO VISTA ISD	1997-98 1998-99	385 442	290 300	45 56	2 1	0 0	14 26	32 53	5 0	2 6	0.5 1.4
067908	RISING STAR ISD	1997-98 1998-99	121 120	83 80	15 14	0 2	0 0	7 8	13 16	0 0	3 0	2.5 0.0

Table 4. 1997-98 and 1998-99 Returning and Non-Returning Students in Grades 7-12, by District

District Number	District Name	Year	(1) Reporting Total	(2) Returning Students	(3) Reported Graduates	(4) Official Dropouts	(5) Dropout Records Excluded	(6) Official Leavers	(7) Leaver Records Excluded	(8) Over-reported	(9) Under-reported	
											Count	%
188902	RIVER ROAD ISD	1997-98	828	555	97	4	1	28	56	3	87	10.5
		1998-99	757	531	102	12	6	34	71	1	1	0.1
194903	RIVERCREST ISD (FORMERLY TALCO-BOGATA CISD)	1997-98	367	266	45	4	1	14	31	2	6	1.6
		1998-99	357	264	42	3	0	24	24	0	0	0.0
137903	RIVIERA ISD	1997-98	395	265	50	13	14	16	26	0	11	2.8
		1998-99	356	251	41	5	2	11	44	0	2	0.6
041902	ROBERT LEE ISD	1997-98	223	148	34	3	0	14	18	5	6	2.7
		1998-99	195	140	31	1	0	6	14	0	3	1.5
161922	ROBINSON ISD	1997-98	1,041	800	118	10	7	26	37	13	43	4.1
		1998-99	1,061	795	158	6	0	32	66	0	4	0.4
178909	ROBSTOWN ISD	1997-98	1,972	1,408	245	84	26	61	61	0	87	4.4
		1998-99	1,897	1,378	249	53	11	98	101	0	7	0.4
076903	ROBY CONS ISD	1997-98	161	119	17	0	0	7	18	0	0	0.0
		1998-99	158	118	25	0	0	3	10	0	2	1.3
160904	ROCHELLE ISD	1997-98	130	82	14	1	0	10	18	7	5	3.8
		1998-99	123	82	18	0	0	7	16	12	0	0.0
104902	ROCHESTER ISD	1997-98	91	74	8	0	0	2	7	0	0	0.0
		1998-99	92	71	12	0	0	1	8	0	0	0.0
166904	ROCKDALE ISD	1997-98	1,076	695	120	5	0	67	184	4	5	0.5
		1998-99	959	674	107	5	0	60	112	0	1	0.1
069901	ROCKSPRINGS ISD	1997-98	240	177	28	2	0	17	10	5	6	2.5
		1998-99	244	155	44	4	0	12	16	0	13	5.3
199901	ROCKWALL ISD	1997-98	3,361	2,506	392	18	9	209	167	44	60	1.8
		1998-99	3,578	2,765	392	13	4	201	166	0	37	1.0
014907	ROGERS ISD	1997-98	442	312	67	0	0	8	16	7	39	8.8
		1998-99	436	318	62	4	1	16	34	0	1	0.2
214903	ROMA ISD	1997-98	2,750	2,055	295	77	8	204	64	25	47	1.7
		1998-99	2,695	2,062	302	71	9	171	76	1	4	0.1
152908	ROOSEVELT ISD	1997-98	815	490	70	2	3	60	147	93	43	5.3
		1998-99	749	469	66	7	2	61	141	38	3	0.4
110905	ROPES ISD	1997-98	252	140	37	6	0	22	23	11	24	9.5
		1998-99	254	139	38	7	0	31	39	0	0	0.0
177901	ROSCOE ISD	1997-98	228	152	43	0	1	10	22	0	0	0.0
		1998-99	203	142	29	1	2	1	28	0	0	0.0
073905	ROSEBUD-LOTT ISD	1997-98	540	393	66	7	1	21	33	8	19	3.5
		1998-99	531	404	56	4	0	27	37	0	3	0.6
076904	ROTAN ISD	1997-98	246	165	35	1	0	10	31	16	4	1.6
		1998-99	212	155	31	0	1	6	19	0	0	0.0
246909	ROUND ROCK ISD	1997-98	13,226	9,807	1,571	41	18	763	756	254	270	2.0
		1998-99	13,550	10,241	1,589	115	52	722	815	6	16	0.1
075908	ROUND TOP-CARMINE ISD	1997-98	126	97	18	0	0	4	7	0	0	0.0
		1998-99	128	94	16	0	0	8	10	0	0	0.0
139908	ROXTON ISD	1997-98	126	96	11	1	0	1	3	0	14	11.1
		1998-99	146	105	18	0	0	5	16	0	2	1.4
237905	ROYAL ISD	1997-98	628	445	67	14	3	32	54	2	13	2.1
		1998-99	655	424	58	16	4	70	81	2	2	0.3
199902	ROYSE CITY ISD	1997-98	767	605	66	6	0	42	32	13	16	2.1
		1998-99	860	635	77	11	1	48	73	2	15	1.7

Table 4. 1997-98 and 1998-99 Returning and Non-Returning Students in Grades 7-12, by District

District Number	District Name	Year	(1) Reporting Total	(2) Returning Students	(3) Reported Graduates	(4) Official Dropouts	(5) Dropout Records Excluded	(6) Official Leavers	(7) Leaver Records Excluded	(8) Over-reported	(9) Under-reported			
											Count	%		
104903	RULE ISD	1997-98	102	72	17	0	0	1	10	1	2	2.0		
		1998-99	98	74	16	0	0	4	4	0	0	0.0		
128903	RUNGE ISD	1997-98	163	117	22	2	0	2	18	2	2	1.2		
		1998-99	145	103	15	1	0	7	18	0	1	0.7		
037907	RUSK ISD	1997-98	954	678	115	8	1	69	79	4	4	0.4		
		1998-99	933	683	119	5	0	62	63	0	1	0.1		
057820	RYLIE FAITH FAMILY ACADEMY	1997-98		No data available.										
1998-99		180	61	0	0	0	0	0	0	0	119	66.1		
091914	S AND S CONS ISD	1997-98	419	312	46	5	1	23	29	10	3	0.7		
		1998-99	450	315	62	4	2	29	20	1	18	4.0		
232902	SABINAL ISD	1997-98	233	161	28	3	0	4	11	6	26	11.2		
		1998-99	240	180	33	2	0	3	19	0	3	1.3		
092906	SABINE ISD	1997-98	699	491	115	14	8	19	50	1	2	0.3		
		1998-99	688	485	89	18	4	16	76	0	0	0.0		
123913	SABINE PASS ISD	1997-98	88	68	8	1	1	1	6	1	3	3.4		
		1998-99	94	63	18	1	0	6	5	0	1	1.1		
169911	SAINT JO ISD	1997-98	212	156	27	1	1	9	16	6	2	0.9		
		1998-99	248	148	45	5	3	18	28	29	1	0.4		
014908	SALADO ISD	1997-98	466	351	63	3	1	17	21	2	10	2.1		
		1998-99	507	361	68	3	2	19	37	23	17	3.4		
112909	SALTILLO ISD	1997-98	124	98	15	0	0	5	6	0	0	0.0		
		1998-99	144	98	17	0	0	6	12	0	11	7.6		
074917	SAM RAYBURN ISD	1997-98	234	164	26	0	0	4	9	1	31	13.2		
		1998-99	228	163	30	4	0	8	21	0	2	0.9		
044904	SAMNORWOOD ISD	1997-98	74	54	11	0	0	4	4	1	1	1.4		
		1998-99	63	44	9	0	0	5	5	1	0	0.0		
226903	SAN ANGELO ISD	1997-98	8,614	6,226	959	127	48	368	501	124	385	4.5		
		1998-99	8,343	6,022	1,023	134	16	478	642	14	28	0.3		
015907	SAN ANTONIO ISD	1997-98	28,774	19,529	2,528	706	256	2,274	2,898	455	583	2.0		
		1998-99	27,794	19,351	2,499	577	292	1,923	3,025	28	127	0.5		
203901	SAN AUGUSTINE ISD	1997-98	534	378	12	1	0	12	8	7	123	23.0		
		1998-99	524	392	70	4	0	21	31	1	6	1.1		
031912	SAN BENITO CONS ISD	1997-98	4,474	2,950	434	70	11	424	467	101	118	2.6		
		1998-99	4,181	2,868	439	30	3	330	497	9	14	0.3		
066902	SAN DIEGO ISD	1997-98	722	558	90	21	7	6	16	2	24	3.3		
		1998-99	744	556	85	7	5	17	22	6	52	7.0		
071904	SAN ELIZARIO ISD	1997-98	1,542	1,148	110	29	8	112	86	40	49	3.2		
		1998-99	1,619	1,239	139	20	6	106	102	6	7	0.4		
233901	SAN FELIPE-DEL RIO CONS ISD	1997-98	4,720	3,460	548	102	22	291	178	52	119	2.5		
		1998-99	4,660	3,438	565	130	22	226	215	11	64	1.4		
214902	SAN ISIDRO ISD	1997-98	164	112	21	0	0	13	18	4	0	0.0		
		1998-99	135	104	20	1	0	1	9	0	0	0.0		
105902	SAN MARCOS CONS ISD	1997-98	3,490	2,256	400	78	35	245	326	197	150	4.3		
		1998-99	3,374	2,387	378	68	17	155	312	5	57	1.7		
245904	SAN PERLITA ISD	1997-98	152	116	10	0	0	8	13	2	5	3.3		
		1998-99	146	104	20	1	1	6	7	2	7	4.8		
206901	SAN SABA ISD	1997-98	405	306	44	3	0	20	31	0	1	0.2		
		1998-99	401	264	65	4	2	36	28	1	2	0.5		

Table 4. 1997-98 and 1998-99 Returning and Non-Returning Students in Grades 7-12, by District

District Number	District Name	Year	(1) Reporting Total	(2) Returning Students	(3) Reported Graduates	(4) Official Dropouts	(5) Dropout Records Excluded	(6) Official Leavers	(7) Leaver Records Excluded	(8) Over-reported	(9) Under-reported		
											Count	%	
022903	SAN VICENTE ISD	1997-98	3	Data masked to protect student anonymity.								2	66.7
		1998-99	4	Data masked to protect student anonymity.								0	0.0
058909	SANDS ISD	1997-98	127	81	0	0	0	4	13	2	29	22.8	
		1998-99	124	99	8	0	0	8	8	0	1	0.8	
117903	SANFORD ISD	1997-98	657	460	90	13	4	47	41	2	2	0.3	
		1998-99	619	450	89	3	4	29	42	0	2	0.3	
061908	SANGER ISD	1997-98	1,003	696	119	8	7	51	50	18	72	7.2	
		1998-99	1,096	742	165	13	8	55	83	3	30	2.7	
042903	SANTA ANNA ISD	1997-98	195	114	32	1	2	5	30	21	11	5.6	
		1998-99	163	102	26	4	2	6	22	8	1	0.6	
084909	SANTA FE ISD	1997-98	2,229	1,630	284	13	9	127	142	41	24	1.1	
		1998-99	2,217	1,667	237	9	2	133	143	20	26	1.2	
137904	SANTA GERTRUDIS ISD	1997-98	208	127	42	0	0	12	25	9	2	1.0	
		1998-99	190	126	35	4	9	4	12	0	0	0.0	
031913	SANTA MARIA ISD	1997-98	252	183	40	3	0	14	12	1	0	0.0	
		1998-99	226	154	29	2	0	19	22	4	0	0.0	
031914	SANTA ROSA ISD	1997-98	614	433	68	10	0	38	64	11	1	0.2	
		1998-99	557	394	79	8	0	33	43	0	0	0.0	
182904	SANTO ISD	1997-98	209	152	21	3	1	7	22	2	3	1.4	
		1998-99	217	162	29	3	0	8	14	0	1	0.5	
074911	SAVOY ISD	1997-98	156	105	17	0	0	12	22	0	0	0.0	
		1998-99	157	108	15	1	0	15	18	0	0	0.0	
094902	SCHERTZ-CIBOLO-U CITY ISD	1997-98	2,914	2,144	387	10	2	179	156	43	36	1.2	
		1998-99	3,100	2,331	377	20	5	184	181	2	2	0.1	
207901	SCHLEICHER ISD	1997-98	383	285	54	5	0	15	24	0	0	0.0	
		1998-99	380	276	50	3	0	20	31	0	0	0.0	
015806	SCHOOL OF EXCELLENCE	1997-98	181	No data available.								14	7.7
		1998-99		69	0	1	4	31	62	28			
075903	SCHULENBURG ISD	1997-98	363	255	67	4	1	12	14	1	10	2.8	
		1998-99	339	254	47	2	1	10	25	0	0	0.0	
129910	SCURRY-ROSSER ISD	1997-98	391	293	42	2	4	10	24	5	16	4.1	
		1998-99	379	273	59	4	2	13	28	0	0	0.0	
083901	SEAGRAVES ISD	1997-98	317	233	32	0	0	21	27	3	4	1.3	
		1998-99	319	244	37	1	2	8	27	1	0	0.0	
008902	SEALY ISD	1997-98	1,082	815	127	16	14	46	49	1	15	1.4	
		1998-99	1,081	810	118	14	8	58	53	2	20	1.9	
178802	SEASHORE LEARN CENTER CHART	1997-98	19	No data available.								2	10.5
		1998-99		0	0	0	0	5	12	0			
094901	SEGUIN ISD	1997-98	3,579	2,603	419	55	25	159	247	64	71	2.0	
		1998-99	3,557	2,608	374	81	15	187	276	2	16	0.4	
083903	SEMINOLE ISD	1997-98	1,159	849	120	13	6	98	62	21	11	0.9	
		1998-99	1,175	823	150	12	1	114	75	0	0	0.0	
108805	SENTRY TECHNOLOGY PREP	1997-98	382	No data available.								9	2.4
		1998-99		102	12	106	21	57	75	0			
012901	SEYMOUR ISD	1997-98	380	269	44	0	1	14	21	1	31	8.2	
		1998-99	359	268	42	3	0	17	29	0	0	0.0	
152909	SHALLOWATER ISD	1997-98	607	457	71	2	1	17	50	0	9	1.5	
		1998-99	604	452	64	4	0	21	63	0	0	0.0	

Table 4. 1997-98 and 1998-99 Returning and Non-Returning Students in Grades 7-12, by District

District Number	District Name	Year	(1) Reporting Total	(2) Returning Students	(3) Reported Graduates	(4) Official Dropouts	(5) Dropout Records Excluded	(6) Official Leavers	(7) Leaver Records Excluded	(8) Over-reported	(9) Under-reported	
											Count	%
242902	SHAMROCK ISD	1997-98	217	159	20	0	1	9	28	11	0	0.0
		1998-99	220	157	34	1	0	14	14	1	0	0.0
108911	SHARYLAND ISD	1997-98	2,237	1,509	255	12	3	162	255	40	41	1.8
		1998-99	2,239	1,589	279	4	3	111	225	5	28	1.3
210903	SHELBYVILLE ISD	1997-98	359	249	42	7	1	23	31	1	6	1.7
		1998-99	358	240	47	10	2	12	45	5	2	0.6
101924	SHELDON ISD	1997-98	1,910	1,358	183	26	16	12	1	16	314	16.4
		1998-99	1,978	1,405	192	24	4	114	233	0	6	0.3
204904	SHEPHERD ISD	1997-98	826	601	70	13	3	45	55	5	39	4.7
		1998-99	881	618	84	12	1	60	101	1	5	0.6
091906	SHERMAN ISD	1997-98	3,103	2,026	297	71	60	257	349	154	43	1.4
		1998-99	3,033	2,033	346	38	11	213	384	3	8	0.3
143903	SHINER ISD	1997-98	276	221	38	0	0	4	12	0	1	0.4
		1998-99	283	203	53	1	0	6	19	0	1	0.4
047905	SIDNEY ISD	1997-98	99	71	8	0	0	2	18	0	0	0.0
		1998-99	99	70	8	0	0	1	20	0	0	0.0
115902	SIERRA BLANCA ISD	1997-98	69	43	16	3	0	3	1	0	3	4.3
		1998-99	62	37	15	0	0	6	4	1	0	0.0
100904	SILSBEE ISD	1997-98	1,732	1,265	242	15	5	94	110	0	1	0.1
		1998-99	1,703	1,228	226	16	5	105	122	2	1	0.1
023902	SILVERTON ISD	1997-98	141	106	23	0	0	3	8	7	1	0.7
		1998-99	151	93	19	0	0	12	26	11	1	0.7
019909	SIMMS ISD	1997-98	255	168	32	4	4	18	25	8	4	1.6
		1998-99	301	179	39	1	0	31	49	0	2	0.7
205906	SINTON ISD	1997-98	1,201	781	153	16	4	73	153	14	21	1.7
		1998-99	1,218	841	109	31	4	53	167	1	13	1.1
049909	SIVELLS BEND ISD	1997-98	11	4	0	0	0	2	5	0	0	0.0
		1998-99	18	2	0	0	0	5	9	6	2	11.1
013905	SKIDMORE-TYNAN ISD	1997-98	371	299	33	3	2	11	20	3	3	0.8
		1998-99	390	286	51	2	0	24	26	4	1	0.3
152903	SLATON ISD	1997-98	782	546	93	2	1	49	64	14	27	3.5
		1998-99	774	507	107	1	1	51	102	2	5	0.6
249908	SLIDELL ISD	1997-98	153	113	19	0	0	9	12	0	0	0.0
		1998-99	170	135	14	0	0	6	15	1	0	0.0
001909	SLOCUM ISD	1997-98	201	124	26	4	2	14	28	1	3	1.5
		1998-99	179	120	33	1	1	8	16	1	0	0.0
011904	SMITHVILLE ISD	1997-98	896	644	90	14	3	60	78	21	7	0.8
		1998-99	916	615	108	6	3	66	81	2	37	4.0
110906	SMYER ISD	1997-98	197	143	22	0	0	4	25	0	3	1.5
		1998-99	202	149	20	0	0	7	22	0	4	2.0
026903	SNOOK ISD	1997-98	262	184	22	8	1	12	27	2	8	3.1
		1998-99	263	174	29	8	0	11	34	0	7	2.7
208902	SNYDER ISD	1997-98	1,614	1,190	212	20	7	62	118	0	5	0.3
		1998-99	1,588	1,111	250	12	3	81	130	0	1	0.1
071909	SOCORRO ISD	1997-98	10,395	7,509	961	60	23	639	627	252	576	5.5
		1998-99	11,037	8,473	1,136	140	47	512	709	26	20	0.2
015909	SOMERSET ISD	1997-98	1,107	799	87	17	6	62	118	0	18	1.6
		1998-99	1,128	805	85	20	12	74	131	0	1	0.1

Table 4. 1997-98 and 1998-99 Returning and Non-Returning Students in Grades 7-12, by District

District Number	District Name	Year	(1) Reporting Total	(2) Returning Students	(3) Reported Graduates	(4) Official Dropouts	(5) Dropout Records Excluded	(6) Official Leavers	(7) Leaver Records Excluded	(8) Over-reported	(9) Under-reported		
											Count	%	
026902	SOMERVILLE ISD	1997-98	416	312	53	6	2	11	30	1	2	0.5	
		1998-99	436	308	62	8	1	15	37	1	5	1.1	
218901	SONORA ISD	1997-98	518	358	67	4	3	22	60	26	4	0.8	
		1998-99	495	344	57	3	2	18	63	17	8	1.6	
152803	SOUTH PLAINS	1997-98		No data available.									
		1998-99	209	69	20	9	5	54	51	8	1	0.5	
015908	SOUTH SAN ANTONIO ISD	1997-98	4,888	3,377	526	81	23	275	482	84	124	2.5	
		1998-99	4,778	3,263	566	107	36	246	539	2	21	0.4	
031916	SOUTH TEXAS ISD	1997-98	2,332	1,572	353	6	0	106	263	34	32	1.4	
		1998-99	2,341	1,609	399	8	1	70	250	0	4	0.2	
085903	SOUTHLAND ISD	1997-98	116	78	12	0	0	1	25	2	0	0.0	
		1998-99	108	65	20	0	0	2	21	0	0	0.0	
015917	SOUTHSIDE ISD	1997-98	1,832	1,312	156	68	41	85	114	27	56	3.1	
		1998-99	1,970	1,351	208	52	45	100	212	17	2	0.1	
015912	SOUTHWEST ISD	1997-98	4,511	3,147	364	90	32	311	454	51	113	2.5	
		1998-99	4,540	3,237	449	172	87	173	405	6	17	0.4	
015807	SOUTHWEST PREPARATORY	1997-98		No data available.									
		1998-99	196	82	2	5	0	7	17	0	83	42.3	
140906	SPADE ISD	1997-98	81	41	15	0	0	3	21	4	1	1.2	
		1998-99	93	33	12	0	0	5	43	0	0	0.0	
098904	SPEARMAN ISD	1997-98	411	301	52	1	1	14	25	10	17	4.1	
		1998-99	398	286	59	2	0	11	31	8	9	2.3	
170907	SPLENDORA ISD	1997-98	1,278	874	131	0	0	111	85	9	77	6.0	
		1998-99	1,237	884	114	3	1	117	114	0	4	0.3	
101920	SPRING BRANCH ISD	1997-98	14,861	9,983	1,501	204	74	1,250	1,169	840	680	4.6	
		1998-99	14,391	10,328	1,478	109	19	1,112	1,271	14	74	0.5	
092907	SPRING HILL ISD	1997-98	843	605	95	17	3	33	86	8	4	0.5	
		1998-99	826	589	101	9	2	38	77	5	10	1.2	
101919	SPRING ISD	1997-98	10,345	7,322	1,070	139	52	649	930	146	183	1.8	
		1998-99	10,340	7,442	1,160	128	49	584	950	10	27	0.3	
140907	SPRINGLAKE-EARTH ISD	1997-98	256	189	30	3	0	7	12	0	15	5.9	
		1998-99	239	170	30	0	0	6	33	0	0	0.0	
184902	SPRINGTOWN ISD	1997-98	1,575	1,097	178	16	3	44	63	2	174	11.0	
		1998-99	1,630	1,169	177	26	4	100	152	0	2	0.1	
063903	SPUR ISD	1997-98	171	116	17	4	2	7	25	0	0	0.0	
		1998-99	169	108	29	1	2	4	25	0	0	0.0	
229905	SPURGER ISD	1997-98	255	176	28	3	1	12	24	2	11	4.3	
		1998-99	261	172	35	3	0	16	35	0	0	0.0	
079910	STAFFORD MSD	1997-98	1,268	899	119	22	22	59	86	21	61	4.8	
		1998-99	1,359	955	149	2	1	77	146	3	29	2.1	
127906	STAMFORD ISD	1997-98	455	327	46	5	2	20	51	4	4	0.9	
		1998-99	426	301	65	4	1	15	38	0	2	0.5	
156902	STANTON ISD	1997-98	433	305	0	9	18	0	0	0	101	23.3	
		1998-99	412	306	46	7	2	16	32	2	3	0.7	
227814	STAR CHARTER	1997-98		No data available.									
		1998-99	20	12	0	2	0	2	4	1	0	0.0	
167903	STAR ISD	1997-98	115	48	3	1	0	18	32	8	13	11.3	
		1998-99	123	45	11	2	0	7	58	22	0	0.0	

Table 4. 1997-98 and 1998-99 Returning and Non-Returning Students in Grades 7-12, by District

District Number	District Name	Year	(1) Reporting Total	(2) Returning Students	(3) Reported Graduates	(4) Official Dropouts	(5) Dropout Records Excluded	(6) Official Leavers	(7) Leaver Records Excluded	(8) Over-reported	(9) Under-reported					
											Count	%				
072903	STEPHENVILLE ISD	1997-98	1,793	1,193	193	6	6	133	226	28	36	2.0				
		1998-99	1,740	1,182	211	8	2	98	228	1	11	0.6				
216901	STERLING CITY ISD	1997-98	180	132	26	0	0	8	10	4	4	2.2				
		1998-99	180	121	25	0	0	5	28	8	1	0.6				
247906	STOCKDALE ISD	1997-98	411	321	50	6	0	14	18	0	2	0.5				
		1998-99	404	294	76	1	0	15	17	0	1	0.2				
211902	STRATFORD ISD	1997-98	274	200	36	3	0	13	21	8	1	0.4				
		1998-99	263	192	41	0	0	11	19	0	0	0.0				
182905	STRAWN ISD	1997-98	127	99	14	0	0	0	1	1	13	10.2				
		1998-99	128	88	18	3	0	4	8	0	7	5.5				
140908	SUDAN ISD	1997-98	197	129	25	4	1	12	25	8	1	0.5				
		1998-99	194	138	29	0	3	2	22	9	0	0.0				
112910	SULPHUR BLUFF ISD	1997-98	134	106	16	3	0	2	7	0	0	0.0				
		1998-99	144	101	21	1	0	8	12	5	1	0.7				
112901	SULPHUR SPRINGS ISD	1997-98	1,918	1,347	209	52	64	77	102	30	67	3.5				
		1998-99	1,862	1,363	231	24	7	92	130	1	15	0.8				
110907	SUNDOWN ISD	1997-98	317	221	34	1	1	20	34	8	6	1.9				
		1998-99	303	222	48	0	0	3	30	13	0	0.0				
057919	SUNNYVALE ISD	1997-98	98	50	0	0	0	0	1	0	47	48.0				
		1998-99	99	36	0	0	0	15	47	0	1	1.0				
171902	SUNRAY ISD	1997-98	319	240	39	2	5	6	11	0	16	5.0				
		1998-99	326	239	43	1	0	22	20	0	1	0.3				
020906	SWEENEY ISD	1997-98	1,177	877	151	1	3	55	83	0	7	0.6				
		1998-99	1,155	867	146	6	1	50	78	0	7	0.6				
143905	SWEET HOME ISD	1997-98	17	8	0	0	0	2	7	0	0	0.0				
		1998-99	14	6	0	0	0	2	6	0	0	0.0				
177902	SWEETWATER ISD	1997-98	1,480	1,026	152	22	7	85	173	10	15	1.0				
		1998-99	1,461	967	184	16	3	96	195	1	0	0.0				
205907	TAFT ISD	1997-98	1,029	563	82	9	0	97	264	8	14	1.4				
		1998-99	982	535	83	7	1	100	256	2	0	0.0				
153904	TAHOKA ISD	1997-98	376	289	42	2	1	7	21	3	14	3.7				
		1998-99	387	297	47	4	0	14	25	0	0	0.0				
146907	TARKINGTON ISD	1997-98	857	631	81	7	1	45	52	4	40	4.7				
		1998-99	824	580	106	3	1	69	64	0	1	0.1				
201910	TATUM ISD	1997-98	654	485	69	4	5	32	54	5	5	0.8				
		1998-99	649	487	86	4	5	32	33	0	2	0.3				
246911	TAYLOR ISD	1997-98	1,301	978	155	9	3	46	82	0	28	2.2				
		1998-99	1,401	1,048	157	11	0	43	126	0	16	1.1				
081904	TEAGUE ISD	1997-98	629	455	75	10	4	31	53	4	1	0.2				
		1998-99	601	454	62	2	1	15	29	0	38	6.3				
108802	TECHNOLOGY EDU CHARTER	1997-98 1998-99	271	93	8	46	No data available.				18	61	40	0	5	1.8
014909	TEMPLE ISD	1997-98	4,029	2,794	431	46	8	214	246	76	290	7.2				
		1998-99	3,981	2,858	381	22	1	272	403	4	44	1.1				
210904	TENAHA ISD	1997-98	199	134	25	1	1	11	22	8	5	2.5				
		1998-99	203	138	34	4	0	11	15	0	1	0.5				
022004	TERLINGUA CSD	1997-98	85	63	2	3	2	9	5	1	1	1.2				
		1998-99	94	70	5	0	1	10	7	0	1	1.1				

Table 4. 1997-98 and 1998-99 Returning and Non-Returning Students in Grades 7-12, by District

District Number	District Name	Year	(1) Reporting Total	(2) Returning Students	(3) Reported Graduates	(4) Official Dropouts	(5) Dropout Records Excluded	(6) Official Leavers	(7) Leaver Records Excluded	(8) Over-reported	(9) Under-reported		
											Count	%	
222901	TERRELL COUNTY ISD	1997-98	113	87	16	0	0	4	6	0	0	0.0	
		1998-99	122	89	15	0	0	6	11	0	1	0.8	
129906	TERRELL ISD	1997-98	2,022	1,331	196	4	2	192	273	8	24	1.2	
		1998-99	2,050	1,379	186	30	6	166	274	0	9	0.4	
019907	TEXARKANA ISD	1997-98	2,617	1,690	267	20	15	326	241	53	58	2.2	
		1998-99	2,475	1,677	255	29	12	261	240	3	1	0.0	
084906	TEXAS CITY ISD	1997-98	2,870	2,038	278	24	12	218	239	36	61	2.1	
		1998-99	2,822	2,036	294	30	9	195	241	2	17	0.6	
227805	TEXAS EMPOWERMENT ACADEMY	1997-98		No data available.									
		1998-99	171	8	0	0	0	0	0	0	0	163	95.3
178805	TEXAS SERENITY ACAD-BAYSHOR	1997-98		No data available.									
		1998-99	7	6	0	0	0	0	0	0	0	1	14.3
170801	TEXAS SERENITY ACADEMY	1997-98		No data available.									
		1998-99	49	16	0	0	0	9	21	1	3	6.1	
211901	TEXHOMA ISD	1997-98	170	115	22	2	0	10	14	6	7	4.1	
		1998-99	223	138	0	1	1	39	13	26	31	13.9	
056902	TEXLINE ISD	1997-98	102	68	17	0	0	1	2	1	14	13.7	
		1998-99	88	57	9	0	0	8	5	0	9	10.2	
220806	THERESA B LEE ACADEMY	1997-98		No data available.									
		1998-99	132	63	10	5	9	13	23	2	9	6.8	
166905	THORNDALE ISD	1997-98	261	187	29	1	1	9	29	0	5	1.9	
		1998-99	264	191	36	3	1	9	15	0	9	3.4	
246912	THRALL ISD	1997-98	283	200	40	1	0	12	28	0	2	0.7	
		1998-99	265	199	41	1	0	1	23	0	0	0.0	
149902	THREE RIVERS ISD	1997-98	413	286	53	16	14	11	14	5	19	4.6	
		1998-99	410	291	57	1	0	22	37	0	2	0.5	
009903	THREE WAY ISD	1997-98	75	51	10	0	0	3	11	1	0	0.0	
		1998-99	68	54	3	0	0	3	8	0	0	0.0	
224901	THROCKMORTON ISD	1997-98	121	89	16	0	0	2	7	2	7	5.8	
		1998-99	118	85	21	0	0	2	10	0	0	0.0	
158902	TIDEHAVEN ISD	1997-98	490	344	63	3	0	25	51	11	4	0.8	
		1998-99	471	328	76	4	1	22	40	0	0	0.0	
210905	TIMPSON ISD	1997-98	340	243	37	9	1	15	34	0	1	0.3	
		1998-99	336	243	41	5	0	8	38	0	1	0.3	
091907	TIOGA ISD	1997-98	32	14	0	0	0	1	2	0	15	46.9	
		1998-99	29	10	0	0	0	2	15	0	2	6.9	
111903	TOLAR ISD	1997-98	266	181	32	1	0	15	31	2	6	2.3	
		1998-99	272	203	32	0	0	14	19	0	4	1.5	
091918	TOM BEAN ISD	1997-98	431	320	59	1	0	19	23	7	9	2.1	
		1998-99	435	322	50	1	0	29	31	1	2	0.5	
101921	TOMBALL ISD	1997-98	3,259	2,472	368	18	4	167	193	33	37	1.1	
		1998-99	3,369	2,536	392	30	3	158	244	0	6	0.2	
071908	TORNILLO ISD	1997-98	346	256	35	7	2	19	16	0	11	3.2	
		1998-99	368	272	34	1	0	36	25	0	0	0.0	
014802	TRANSFORMATIVE CHARTER ACA	1997-98		No data available.									
		1998-99	228	53	0	0	0	0	0	0	0	175	76.8
220801	TREETOPS SCHOOL INTERNATIONA	1997-98		No data available.									
		1998-99	69	48	3	0	0	1	2	1	15	21.7	

Table 4. 1997-98 and 1998-99 Returning and Non-Returning Students in Grades 7-12, by District

District Number	District Name	Year	(1) Reporting Total	(2) Returning Students	(3) Reported Graduates	(4) Official Dropouts	(5) Dropout Records Excluded	(6) Official Leavers	(7) Leaver Records Excluded	(8) Over-reported	(9) Under-reported		
											Count	%	
221905	TRENT ISD	1997-98	95	66	11	0	0	1	16	1	1	1.1	
		1998-99	93	58	10	0	0	3	21	1	1	1.1	
074912	TRENTON ISD	1997-98	209	136	27	2	1	11	32	2	0	0.0	
		1998-99	188	141	26	3	0	2	16	0	0	0.0	
107907	TRINIDAD ISD	1997-98	168	106	23	2	0	7	21	10	9	5.4	
		1998-99	164	104	26	1	0	9	22	5	2	1.2	
228903	TRINITY ISD	1997-98	705	470	68	8	2	74	70	7	13	1.8	
		1998-99	681	478	58	12	1	66	65	2	1	0.1	
212904	TROUP ISD	1997-98	444	332	41	1	0	11	9	1	50	11.3	
		1998-99	451	296	74	2	0	25	52	0	2	0.4	
014910	TROY ISD	1997-98	594	432	68	0	0	16	38	9	40	6.7	
		1998-99	607	454	73	6	0	29	44	1	1	0.2	
219903	TULIA ISD	1997-98	705	509	81	2	0	36	58	19	19	2.7	
		1998-99	690	503	83	3	1	37	62	0	1	0.1	
178912	TULOSO-MIDWAY ISD	1997-98	1,573	1,109	196	8	3	77	79	22	101	6.4	
		1998-99	1,568	1,068	218	6	1	82	184	0	9	0.6	
096905	TURKEY-QUITAQUE ISD	1997-98	161	112	27	1	0	7	7	0	7	4.3	
		1998-99	137	97	20	2	1	9	8	0	0	0.0	
101840	TWO DIMENSIONS PREP ACAD	1997-98		No data available.									
		1998-99	6	4	0	0	0	2	0	0	0	0.0	
212905	TYLER ISD	1997-98	7,782	5,330	837	159	58	376	329	71	693	8.9	
		1998-99	7,730	5,624	892	128	51	490	533	8	12	0.2	
230908	UNION GROVE ISD	1997-98	364	252	56	0	0	9	34	0	13	3.6	
		1998-99	349	229	51	2	2	20	45	0	0	0.0	
230904	UNION HILL ISD	1997-98	134	99	19	0	0	4	11	0	1	0.7	
		1998-99	150	94	21	1	0	9	23	3	2	1.3	
240903	UNITED ISD	1997-98	9,545	7,253	1,112	69	14	579	482	30	36	0.4	
		1998-99	10,066	7,738	1,111	62	5	568	513	18	69	0.7	
057808	UNIVERSAL ACADEMY	1997-98		No data available.									
		1998-99	15	11	0	0	0	0	4	0	0	0.0	
227806	UNIVERSITY CHARTER	1997-98		No data available.									
		1998-99	247	30	0	0	0	53	160	2	4	1.6	
232904	UTOPIA ISD	1997-98	89	64	0	0	0	2	8	0	15	16.9	
		1998-99	97	74	10	0	0	2	10	0	1	1.0	
232903	UVALDE CONS ISD	1997-98	2,563	1,817	305	102	28	115	177	7	19	0.7	
		1998-99	2,463	1,786	263	72	8	138	184	4	12	0.5	
122902	VALENTINE ISD	1997-98	43	20	11	0	1	4	5	1	2	4.7	
		1998-99	42	26	6	0	0	3	7	0	0	0.0	
031801	VALLEY HIGH	1997-98		No data available.									
		1998-99	740	112	10	55	63	165	318	2	17	2.3	
018904	VALLEY MILLS ISD	1997-98	282	198	36	4	2	5	16	2	21	7.4	
		1998-99	280	183	37	5	2	20	33	4	0	0.0	
049903	VALLEY VIEW ISD	1997-98	297	220	21	0	0	18	33	7	5	1.7	
		1998-99	294	220	38	1	1	9	21	2	4	1.4	
108916	VALLEY VIEW ISD	1997-98	868	634	68	6	3	82	69	18	6	0.7	
		1998-99	886	641	81	7	0	74	83	1	0	0.0	
091908	VAN ALSTYNE ISD	1997-98	484	367	63	1	0	17	13	12	23	4.8	
		1998-99	531	407	60	3	4	20	33	0	4	0.8	

Table 4. 1997-98 and 1998-99 Returning and Non-Returning Students in Grades 7-12, by District

District Number	District Name	Year	(1) Reporting Total	(2) Returning Students	(3) Reported Graduates	(4) Official Dropouts	(5) Dropout Records Excluded	(6) Official Leavers	(7) Leaver Records Excluded	(8) Over-reported	(9) Under-reported		
											Count	%	
234906	VAN ISD	1997-98	1,058	745	105	0	0	81	109	22	18	1.7	
		1998-99	1,069	730	133	0	0	95	110	11	1	0.1	
158906	VAN VLECK ISD	1997-98	486	359	54	1	3	1	14	0	54	11.1	
		1998-99	514	366	62	4	1	14	21	0	46	8.9	
180902	VEGA ISD	1997-98	206	157	26	6	4	3	3	7	7	3.4	
		1998-99	205	152	32	1	1	10	9	1	0	0.0	
126908	VENUS ISD	1997-98	636	444	57	5	3	35	74	3	18	2.8	
		1998-99	712	484	63	7	2	43	88	26	25	3.5	
226908	VERIBEST ISD	1997-98	84	58	0	0	0	6	19	1	1	1.2	
		1998-99	86	72	0	0	0	1	13	0	0	0.0	
244903	VERNON ISD	1997-98	1,446	970	134	14	1	91	232	3	4	0.3	
		1998-99	1,474	981	141	8	4	110	225	2	5	0.3	
235902	VICTORIA ISD	1997-98	7,449	5,304	845	106	31	315	387	132	461	6.2	
		1998-99	7,358	5,402	918	201	79	219	436	19	103	1.4	
181907	VIDOR ISD	1997-98	2,762	2,030	331	33	5	148	173	33	42	1.5	
		1998-99	2,673	1,949	322	14	0	171	211	1	6	0.2	
143904	VYSEHRAD ISD	1997-98	17	9	0	0	0	0	0	0	8	47.1	
		1998-99	17	8	0	0	0	1	8	0	0	0.0	
161914	WACO ISD	1997-98	7,034	4,917	589	42	15	41	39	57	1,391	19.8	
		1998-99	6,752	4,835	493	208	25	512	602	0	77	1.1	
089905	WAELDER ISD	1997-98	113	82	15	1	0	2	13	0	0	0.0	
		1998-99	116	90	8	3	0	3	12	0	0	0.0	
226906	WALL ISD	1997-98	488	367	60	1	0	14	34	8	12	2.5	
		1998-99	476	364	72	2	1	18	19	0	0	0.0	
237904	WALLER ISD	1997-98	1,810	1,293	219	17	11	93	146	30	31	1.7	
		1998-99	1,915	1,374	205	39	9	89	198	12	1	0.1	
049908	WALNUT BEND ISD	1997-98	18	11	0	0	0	3	3	0	1	5.6	
		1998-99	15	3	0	0	0	1	11	0	0	0.0	
018905	WALNUT SPRINGS ISD	1997-98	107	61	10	1	1	12	10	7	12	11.2	
		1998-99	105	78	7	5	0	5	7	1	3	2.9	
229904	WARREN ISD	1997-98	594	425	64	17	3	24	41	7	20	3.4	
		1998-99	603	398	84	3	0	51	56	0	11	1.8	
102903	WASKOM ISD	1997-98	411	299	43	4	1	25	29	0	10	2.4	
		1998-99	419	312	50	3	1	35	17	0	1	0.2	
226905	WATER VALLEY ISD	1997-98	238	167	32	0	1	10	20	6	8	3.4	
		1998-99	241	149	36	1	2	16	36	13	1	0.4	
070801	WAXAHACHIE FAITH FAMILY	1997-98		No data available.									
		1998-99	31	3	0	0	0	9	19	0	0	0.0	
070912	WAXAHACHIE ISD	1997-98	2,755	2,024	334	19	5	145	212	6	16	0.6	
		1998-99	2,797	2,051	347	16	10	123	240	0	10	0.4	
184903	WEATHERFORD ISD	1997-98	3,507	2,305	330	35	8	270	503	32	56	1.6	
		1998-99	3,475	2,427	308	30	3	253	425	5	29	0.8	
240904	WEBB CONS ISD	1997-98	208	134	30	2	0	12	24	18	6	2.9	
		1998-99	185	128	29	0	0	4	9	1	15	8.1	
045905	WEIMAR ISD	1997-98	357	272	53	4	5	0	1	2	22	6.2	
		1998-99	364	252	69	9	5	4	14	10	11	3.0	
044902	WELLINGTON ISD	1997-98	327	238	48	2	0	14	20	1	5	1.5	
		1998-99	330	249	44	3	0	21	13	0	0	0.0	

Table 4. 1997-98 and 1998-99 Returning and Non-Returning Students in Grades 7-12, by District

District Number	District Name	Year	(1) Reporting Total	(2) Returning Students	(3) Reported Graduates	(4) Official Dropouts	(5) Dropout Records Excluded	(6) Official Leavers	(7) Leaver Records Excluded	(8) Over-reported	(9) Under-reported	
											Count	%
223904	WELLMAN-UNION CONS ISD	1997-98	107	72	17	0	0	1	17	1	0	0.0
		1998-99	103	75	19	0	0	1	8	0	0	0.0
037909	WELLS ISD	1997-98	152	102	23	0	0	14	11	2	2	1.3
		1998-99	144	103	20	1	0	2	17	0	1	0.7
108913	WESLACO ISD	1997-98	5,848	4,140	622	94	30	524	380	50	58	1.0
		1998-99	5,715	4,264	559	24	3	519	339	16	7	0.1
100908	WEST HARDIN COUNTY CONS ISD	1997-98	379	265	32	9	1	22	44	0	6	1.6
		1998-99	373	269	48	11	2	15	16	2	12	3.2
101803	WEST HOUSTON CHARTER SCHOOLS	1997-98	148	74	1	0	0	25	45	1	3	2.0
		1998-99	154	83	7	0	0	23	35	3	6	3.9
161916	WEST ISD	1997-98	898	669	115	5	0	28	68	3	13	1.4
		1998-99	956	672	124	8	3	32	96	2	21	2.2
181906	WEST ORANGE-COVE CONS ISD	1997-98	1,674	1,198	182	60	12	93	107	20	22	1.3
		1998-99	1,677	1,213	194	48	11	73	134	0	4	0.2
178915	WEST OSO ISD	1997-98	1,037	698	100	11	7	51	69	21	101	9.7
		1998-99	974	670	101	30	29	39	94	1	11	1.1
201914	WEST RUSK ISD	1997-98	510	376	46	2	2	27	57	0	0	0.0
		1998-99	496	338	55	8	0	36	58	0	1	0.2
202905	WEST SABINE ISD	1997-98	324	229	37	2	1	21	26	6	8	2.5
		1998-99	324	229	35	0	0	23	37	0	0	0.0
168903	WESTBROOK ISD	1997-98	113	71	14	0	0	5	23	0	0	0.0
		1998-99	97	60	15	0	0	4	18	0	0	0.0
062905	WESTHOFF ISD	1997-98	13	6	0	0	0	0	7	0	0	0.0
		1998-99	14	8	0	0	0	0	5	0	1	7.1
073904	WESTPHALIA ISD	1997-98	16	7	0	0	0	3	4	0	2	12.5
		1998-99	20	13	0	0	0	0	7	0	0	0.0
001908	WESTWOOD ISD	1997-98	904	616	108	22	7	41	95	11	15	1.7
		1998-99	889	640	90	11	3	36	104	0	5	0.6
241904	WHARTON ISD	1997-98	1,359	1,035	168	14	1	51	89	4	1	0.1
		1998-99	1,334	1,003	145	21	0	56	109	0	0	0.0
242903	WHEELER ISD	1997-98	196	158	25	2	0	4	6	1	1	0.5
		1998-99	199	146	31	0	2	9	9	0	2	1.0
033904	WHITE DEER ISD	1997-98	269	208	36	0	1	8	13	1	3	1.1
		1998-99	264	178	54	1	0	7	22	1	2	0.8
092908	WHITE OAK ISD	1997-98	653	483	71	6	2	24	67	0	0	0.0
		1998-99	701	521	72	6	1	27	73	3	1	0.1
220920	WHITE SETTLEMENT ISD	1997-98	2,154	1,519	216	64	25	119	168	38	43	2.0
		1998-99	2,148	1,529	247	36	7	116	207	1	6	0.3
040902	WHITEFACE CONS ISD	1997-98	433	226	26	2	0	22	29	7	128	29.6
		1998-99	415	166	33	5	0	48	153	0	10	2.4
212906	WHITEHOUSE ISD	1997-98	1,902	1,406	227	11	4	95	148	10	11	0.6
		1998-99	1,932	1,439	237	8	3	96	148	0	1	0.1
091909	WHITESBORO ISD	1997-98	792	572	99	9	3	37	64	12	8	1.0
		1998-99	793	560	88	1	0	30	64	1	50	6.3
091910	WHITEWRIGHT ISD	1997-98	330	226	44	0	0	4	12	4	44	13.3
		1998-99	325	242	49	1	0	12	20	0	1	0.3
110908	WHITHARRAL ISD	1997-98	121	76	15	1	0	6	19	6	4	3.3
		1998-99	109	78	18	0	0	0	13	1	0	0.0

Table 4. 1997-98 and 1998-99 Returning and Non-Returning Students in Grades 7-12, by District

District Number	District Name	Year	(1) Reporting Total	(2) Returning Students	(3) Reported Graduates	(4) Official Dropouts	(5) Dropout Records Excluded	(6) Official Leavers	(7) Leaver Records Excluded	(8) Over-reported	(9) Under-reported	
											Count	%
109911	WHITNEY ISD	1997-98	767	541	75	1	0	45	77	9	28	3.7
		1998-99	799	545	83	4	3	47	70	24	47	5.9
243905	WICHITA FALLS ISD	1997-98	7,556	5,428	865	115	32	433	542	98	141	1.9
		1998-99	7,408	5,327	934	81	8	430	622	1	6	0.1
170904	WILLIS ISD	1997-98	2,122	1,503	218	31	9	118	223	4	20	0.9
		1998-99	2,218	1,543	223	20	2	130	295	3	5	0.2
234907	WILLS POINT ISD	1997-98	1,250	955	105	7	2	68	88	10	25	2.0
		1998-99	1,367	982	130	9	1	80	121	0	44	3.2
057920	WILMER-HUTCHINS ISD	1997-98	1,534	911	153	30	16	132	179	39	113	7.4
		1998-99	1,526	959	139	40	10	122	245	1	11	0.7
153907	WILSON ISD	1997-98	124	91	8	0	1	2	12	0	10	8.1
		1998-99	124	80	19	0	0	5	20	0	0	0.0
105905	WIMBERLEY ISD	1997-98	865	626	105	6	1	69	55	1	3	0.3
		1998-99	896	648	100	2	1	36	39	3	70	7.8
005904	WINDTHORST ISD	1997-98	170	134	27	0	0	3	0	0	6	3.5
		1998-99	159	130	22	1	0	1	5	0	0	0.0
225905	WINFIELD ISD	1997-98	35	10	0	0	0	1	7	0	17	48.6
		1998-99	30	11	0	0	0	2	17	0	0	0.0
248902	WINK-LOVING ISD	1997-98	197	145	31	0	0	3	12	0	6	3.0
		1998-99	197	148	24	0	0	6	19	0	0	0.0
250907	WINNSBORO ISD	1997-98	724	522	95	1	0	43	58	8	5	0.7
		1998-99	745	534	88	1	0	46	74	0	2	0.3
212910	WINONA ISD	1997-98	537	372	68	7	6	27	47	9	10	1.9
		1998-99	518	355	56	4	0	45	58	3	0	0.0
200904	WINTERS ISD	1997-98	445	313	62	5	2	19	30	9	14	3.1
		1998-99	414	305	59	8	5	7	26	1	4	1.0
174906	WODEN ISD	1997-98	413	300	47	3	1	15	43	0	4	1.0
		1998-99	438	300	51	6	2	18	59	1	2	0.5
116909	WOLFE CITY ISD	1997-98	320	230	39	0	2	11	14	1	24	7.5
		1998-99	317	224	41	0	0	13	29	2	10	3.2
196902	WOODSBORO ISD	1997-98	331	230	49	1	0	9	21	0	21	6.3
		1998-99	303	230	43	4	1	7	18	0	0	0.0
224902	WOODSON ISD	1997-98	67	57	6	0	0	1	3	0	0	0.0
		1998-99	74	56	11	0	0	0	5	0	2	2.7
229903	WOODVILLE ISD	1997-98	813	574	81	10	2	45	91	8	10	1.2
		1998-99	792	537	98	11	1	48	95	0	2	0.3
081905	WORTHAM ISD	1997-98	187	123	33	4	8	0	12	5	7	3.7
		1998-99	166	123	28	1	3	3	8	0	0	0.0
043914	WYLIE ISD	1997-98	1,694	1,247	181	31	5	80	130	9	20	1.2
		1998-99	1,783	1,364	195	12	2	97	102	4	11	0.6
221912	WYLIE ISD	1997-98	1,281	977	157	6	0	27	48	1	66	5.2
		1998-99	1,283	954	162	0	0	66	101	0	0	0.0
250905	YANTIS ISD	1997-98	184	104	49	1	1	3	24	4	2	1.1
		1998-99	179	116	26	0	0	9	28	0	0	0.0
062903	YOAKUM ISD	1997-98	875	625	109	2	5	50	72	20	12	1.4
		1998-99	863	652	89	4	2	45	71	0	0	0.0
062904	YORKTOWN ISD	1997-98	374	281	52	1	1	2	8	0	29	7.8
		1998-99	385	269	55	2	0	22	34	10	3	0.8

Table 4. 1997-98 and 1998-99 Returning and Non-Returning Students in Grades 7-12, by District

District Number	District Name	Year	(1) Reporting Total	(2) Returning Students	(3) Reported Graduates	(4) Official Dropouts	(5) Dropout Records Excluded	(6) Official Leavers	(7) Leaver Records Excluded	(8) Over-reported	(9) Under-reported	
											Count	%
071905	YSLETA ISD	1997-98	24,563	17,401	2,860	378	107	1,590	1,200	303	1,027	4.2
		1998-99	23,665	17,172	2,797	679	129	1,254	1,408	86	226	1.0
253901	ZAPATA COUNTY ISD	1997-98	1,397	1,042	174	21	3	87	51	10	19	1.4
		1998-99	1,321	994	161	44	6	49	64	2	3	0.2
003906	ZAVALLA ISD	1997-98	213	137	35	2	1	8	29	0	1	0.5
		1998-99	186	126	27	5	0	2	26	0	0	0.0
025906	ZEPHYR ISD	1997-98	114	79	17	0	0	1	13	2	4	3.5
		1998-99	106	72	19	0	0	2	13	0	0	0.0

Notes on Table 4

Note. A district is listed if any students in Grades 7-12 were enrolled in 1998-99. Methods of counting over-reported, under-reported, and, therefore, reporting total, differed slightly in 1998-99 from 1997-98. This difference is due to slightly different matching criteria used between the two years. "No data available" indicates enrollment and leavers were not reported in that year. "Data masked to protect student anonymity" indicates a reporting total of less than five student records.

Dropout Records Excluded (5)

Students reported by districts as dropouts but whose records were excluded from the dropout counts. Students were excluded from the dropout count if, for example, they were found in enrollment or attendance elsewhere in the Texas public school system or earned a GED.

Leaver Records Excluded (7)

Students reported by districts as having left school, but whose records were excluded from the leaver count. Students were excluded from the Official Leavers count if, for example, they were found re-enrolled or in attendance elsewhere in the Texas public school system or had earned a GED.

Official Dropouts (4)

Students counted as dropouts for accountability ratings.

Official Leavers (6)

Students reported by districts as having left school without graduating or dropping out.

Over-reported (8)

Students reported as graduates, dropouts, or other leavers in the fall data submission of the next year, although the students had not been reported as enrolled or in attendance in the district during the year.

Reported Graduates (3)

Students reported as graduates in the leaver record in the fall data submission of the next year.

Reporting Total (1)

Total number of records for students in Grades 7-12 who (a) were reported in enrollment or attendance, or (b) were not reported in enrollment or attendance, but were reported as a graduate, dropout, or other leaver in the fall data submission of the next year.

Returning Students (2)

Students reported in enrollment or attendance in the current school year who were reported to have re-enrolled in the same district by January of the next school year.

Under-reported (9)

Students reported in enrollment or attendance for whom neither re-enrollment nor leaver information was reported in the fall data submission of the next year. The Percent Under-reported is calculated by dividing the number of Under-reported students by the Reporting Total and multiplying by 100: $\text{Percent Under-reported} = (\text{Under-reported} / \text{Reporting Total}) \times 100$

Table 5

Annual Dropout Rates, Grades 7-12, by District Characteristic, 1998-99

Table 5. Annual Dropout Rates, Grades 7-12, by District Characteristic, 1998-99

Number of Districts	Category	All Students			Rate by Student Group %			
		Dropouts	Total	Rate %	African American	Hispanic	White	Economically Disadvantaged
ENROLLMENT GROUPINGS								
10	50,000 AND OVER	9,203	383,584	2.4	3.1	2.8	1.2	1.8
23	25,000 TO 49,999	4,579	381,437	1.2	1.3	2.0	0.7	1.4
47	10,000 TO 24,999	5,160	352,253	1.5	1.9	1.9	0.9	1.4
66	5,000 TO 9,999	2,376	215,607	1.1	1.3	1.8	0.7	1.3
88	3,000 TO 4,999	1,825	168,552	1.1	1.4	1.5	0.8	1.1
124	1,600 TO 2,999	1,442	135,787	1.1	1.2	1.8	0.7	1.1
123	1,000 TO 1,599	782	81,203	1.0	1.1	1.4	0.8	1.0
222	500 TO 999	986	85,890	1.1	3.2	1.8	0.7	1.0
400	UNDER 500	920	53,066	1.7	3.6	3.4	0.7	1.8
DISTRICT TYPE								
9	MAJOR URBAN	9,309	352,861	2.6	3.3	2.9	1.5	1.8
62	MAJOR SUBURBAN	5,590	521,342	1.1	1.3	1.8	0.7	1.3
38	OTHER CENTRAL CITY	4,480	307,001	1.5	2.0	1.9	0.9	1.4
92	OTHER CC SUBURBAN	1,743	171,140	1.0	1.3	1.4	0.7	1.1
77	INDEPENDENT TOWN	2,096	161,110	1.3	1.5	2.3	0.8	1.5
88	NON-METRO FAST GROWING	396	47,677	0.8	0.6	1.4	0.6	0.9
237	NON-METRO STABLE	2,085	202,566	1.0	1.3	1.6	0.7	1.0
439	RURAL	600	79,428	0.8	1.2	1.0	0.6	0.8
61	CHARTERS	974	14,254	6.8	7.8	8.0	2.9	6.4
WEALTH (MEDIAN=\$142,929)								
103	UNDER \$73,290	2,598	158,515	1.6	2.6	1.7	0.9	1.3
104	\$73,290 TO \$89,874	1,989	123,940	1.6	1.5	2.2	0.9	1.4
104	\$89,875 TO \$106,214	1,343	110,918	1.2	1.6	1.7	0.7	1.1
103	\$106,215 TO \$121,915	1,151	89,042	1.3	1.4	2.1	0.9	1.3
104	\$121,916 TO \$142,928	2,981	217,754	1.4	1.5	1.8	1.0	1.2
104	\$142,929 TO \$166,331	3,968	273,553	1.5	2.0	2.3	0.9	1.3
103	\$166,332 TO \$194,118	2,895	217,141	1.3	1.8	2.3	0.8	1.7
104	\$194,119 TO \$254,532	5,385	308,818	1.7	3.0	2.8	0.7	1.6
104	\$254,533 TO \$426,347	3,475	273,832	1.3	1.7	2.1	0.7	1.4
103	OVER \$426,347	503	65,599	0.8	1.5	1.1	0.6	0.7
67	NON-TAXING DISTRICTS	985	18,267	5.4	7.1	6.3	2.0	4.8
WEALTH (ST AVG=\$190,777)								
709	UNDER \$190,777	16,410	1,144,119	1.4	1.8	2.0	0.9	1.3
327	OVER \$190,777	9,878	694,993	1.4	2.3	2.3	0.7	1.5
67	NON-TAXING DISTRICTS	985	18,267	5.4	7.1	6.3	2.0	4.8
WEALTH BY EQUAL PUPILS PER GROUP								
37	UNDER \$54,415	1,655	85,794	1.9	3.1	1.9	1.1	1.4
88	\$54,415 TO < \$77,536	1,155	87,960	1.3	0.8	1.5	0.9	1.2
68	\$77,536 TO < \$87,780	1,473	90,784	1.6	1.6	2.2	0.8	1.4
97	\$87,780 TO < \$102,890	958	91,548	1.0	1.3	1.6	0.7	1.0
94	\$102,890 TO < \$117,777	1,384	95,362	1.5	1.7	2.0	0.9	1.3
55	\$117,777 TO < \$127,070	1,178	82,166	1.4	1.4	2.0	1.0	1.3
17	\$127,070 TO < \$131,197	1,431	97,309	1.5	1.4	1.9	1.1	1.3
79	\$131,197 TO < \$145,224	1,173	93,531	1.3	1.7	1.6	0.9	1.3
41	\$145,224 TO < \$154,684	1,082	96,282	1.1	1.3	1.8	0.7	1.1
25	\$154,684 TO < \$160,404	1,979	90,994	2.2	3.2	3.0	1.3	1.5
40	\$160,404 TO < \$169,999	949	100,944	0.9	1.3	1.8	0.6	1.2
48	\$169,999 TO < \$183,278	1,664	102,891	1.6	1.7	2.5	1.1	1.9
57	\$183,278 TO < \$201,032	970	93,178	1.0	1.8	2.0	0.6	1.5
53	\$201,032 TO < \$232,231	726	91,759	0.8	1.2	1.2	0.6	0.9
7	\$232,231 TO < \$238,916	652	48,950	1.3	2.4	3.0	0.7	2.0
1	\$238,916 TO < \$239,247	3,321	85,551	3.9	4.5	4.1	1.7	2.3
41	\$239,247 TO < \$272,528	756	94,389	0.8	0.8	1.3	0.6	0.9
8	\$272,528 TO < \$274,391	993	83,767	1.2	1.2	1.4	0.8	1.0
47	\$274,391 TO < \$341,638	1,942	98,413	2.0	3.1	3.4	0.9	2.3
133	\$341,638 AND OVER	847	127,540	0.7	1.0	1.2	0.5	0.8
67	NON-TAXING DISTRICTS	985	18,267	5.4	7.1	6.3	2.0	4.8
TOTAL TAX EFFORT (ST AVG=\$1,5389)								
259	UNDER \$1,3601	1,259	113,080	1.1	1.3	1.7	0.7	1.1
259	\$1,3601 TO UNDER \$1,4606	7,261	388,108	1.9	2.7	2.3	0.9	1.5
259	\$1,4606 TO UNDER \$1,5288	6,181	375,592	1.6	2.4	2.3	1.0	1.4
259	\$1,5288 AND OVER	11,587	962,332	1.2	1.3	1.9	0.7	1.4
67	NON-TAXING DISTRICTS	985	18,267	5.4	7.1	6.3	2.0	4.8
M&O EFF. TAX EFFORT (ST AVG=\$1,3400)								
259	UNDER \$1,2000	2,778	284,460	1.0	0.9	1.4	0.7	1.0
259	\$1,2000 TO \$1,3135	5,639	358,286	1.6	2.1	2.4	0.9	1.7
259	\$1,3135 TO \$1,4218	13,263	787,865	1.7	2.4	2.3	0.8	1.4
259	\$1,4218 AND OVER	4,608	408,501	1.1	1.5	1.9	0.7	1.3
67	NON-TAXING DISTRICTS	985	18,267	5.4	7.1	6.3	2.0	4.8

Table 5. Annual Dropout Rates, Grades 7-12, by District Characteristic, 1998-99

Number of Districts	Category	All Students			Rate by Student Group %			
		Dropouts	Total	Rate %	African American	Hispanic	White	Economically Disadvantaged
HIGHEST PROPERTY VALUE CATEGORY								
373	RESIDENTIAL	15,697	1,173,178	1.3	1.9	2.0	0.8	1.4
318	LAND	682	79,024	0.9	1.0	1.4	0.7	0.9
136	OIL AND GAS	580	50,864	1.1	1.2	1.8	0.6	1.2
209	BUSINESS	9,329	536,046	1.7	2.3	2.2	0.9	1.5
67	NON-TAXING DISTRICTS	985	18,267	5.4	7.1	6.3	2.0	4.8
SMALL/SPARSE ADJUSTMENT (ST AVG=24.8%)								
207	NO SMALL/SPARSE ADJUSTMENT	22,029	1,328,252	1.7	2.3	2.3	0.8	1.6
224	UNDER 9.2%	3,590	332,142	1.1	1.3	1.7	0.8	1.2
224	9.2% TO UNDER 27.1%	1,076	115,410	0.9	1.0	1.5	0.7	1.0
224	27.1% TO UNDER 35.8%	393	52,004	0.8	1.2	1.1	0.6	0.8
224	35.8% AND OVER	185	29,571	0.6	0.7	0.9	0.5	0.7
CEI LEVEL (MEDIAN=1.07)								
221	UNDER 1.05	1,372	69,128	2.0	4.3	4.9	0.8	2.0
267	1.05 TO UNDER 1.07	1,122	127,005	0.9	1.1	1.4	0.7	0.9
128	1.07 TO UNDER 1.08	656	65,163	1.0	1.4	1.7	0.7	1.1
267	1.08 TO 1.11	4,395	322,433	1.4	2.2	2.3	0.8	1.5
220	1.11 AND OVER	19,728	1,273,650	1.5	2.2	2.1	0.8	1.4
OPERATING COST/PUPIL (ST AVG=\$5,217)								
220	UNDER \$4,938	8,142	618,344	1.3	1.7	2.1	0.8	1.5
221	\$4,938 TO \$5,344	12,825	739,823	1.7	2.5	2.4	0.8	1.5
221	\$5,345 TO \$5,819	4,181	304,262	1.4	2.0	1.8	0.7	1.3
220	\$5,820 TO \$6,748	1,734	135,223	1.3	1.6	1.7	0.8	1.2
221	OVER \$6,748	391	59,727	0.7	1.4	1.3	0.3	0.9
ESC REGION								
40	I EDINBURG	2,119	127,846	1.7	0.9	1.7	0.8	1.3
46	II CORPUS CHRISTI	809	53,531	1.5	2.1	1.9	0.8	1.4
40	III VICTORIA	344	27,924	1.2	1.6	2.1	0.5	1.4
72	IV HOUSTON	6,519	373,029	1.7	2.8	2.6	0.7	1.7
30	V BEAUMONT	538	41,376	1.3	2.0	1.6	0.9	1.3
57	VI HUNTSVILLE	683	62,571	1.1	1.7	2.0	0.8	1.3
97	VII KILGORE	832	75,920	1.1	1.6	2.0	0.8	1.1
48	VIII MT PLEASANT	185	25,901	0.7	0.9	1.7	0.6	0.8
41	IX WICHITA FALLS	196	20,326	1.0	1.6	1.5	0.8	1.1
89	X RICHARDSON	2,541	248,793	1.0	1.5	1.6	0.6	1.0
78	XI FORT WORTH	3,123	178,361	1.8	3.4	3.2	1.1	1.7
83	XII WACO	818	61,434	1.3	1.8	2.1	0.9	1.4
64	XIII AUSTIN	2,279	118,811	1.9	3.5	3.5	0.9	2.5
43	XIV ABILENE	284	24,255	1.2	1.6	2.3	0.8	1.4
43	XV SAN ANGELO	397	25,709	1.5	1.3	2.3	0.9	1.7
65	XVI AMARILLO	436	37,800	1.2	1.6	1.8	0.8	1.1
59	XVII LUBBOCK	496	39,385	1.3	2.0	2.0	0.5	1.2
33	XVIII MIDLAND	881	39,949	2.2	3.5	2.9	1.4	2.2
13	XIX EL PASO	1,350	71,243	1.9	1.4	2.1	1.0	1.3
62	XX SAN ANTONIO	2,762	148,012	1.9	1.8	2.3	1.0	1.8
TAAS: PCT PASSING ALL TESTS TAKEN								
5	NO STUDENTS TESTED	66	401	16.5	4.0	18.6	8.7	16.5
220	UNDER 72.9%	12,569	488,598	2.6	3.2	2.7	1.6	1.8
219	72.9% TO UNDER 79.6%	6,196	440,305	1.4	1.6	1.8	0.9	1.3
220	79.6% TO UNDER 83.9%	4,992	398,237	1.3	1.4	2.0	0.8	1.3
221	83.9% TO UNDER 88.4%	2,294	290,062	0.8	0.9	1.4	0.6	0.9
218	88.4% AND OVER	1,156	239,776	0.5	0.5	0.7	0.4	0.6
SAT/ACT: PCT TAKING								
329	0% TO UNDER 55%	9,376	611,518	1.5	1.8	1.9	1.0	1.4
339	55% TO UNDER 70%	14,269	769,981	1.9	2.9	2.5	0.9	1.6
299	70% AND OVER	3,262	459,727	0.7	0.9	1.3	0.5	0.9
136	NO GRADUATES	366	16,153	2.3	3.6	3.4	0.7	2.5
SAT/ACT: PCT AT OR ABOVE CRITERION								
71	NONE MET CRITERION	132	12,954	1.0	1.2	1.4	0.6	1.1
125	UNDER 10%	4,010	222,173	1.8	2.1	1.9	1.1	1.4
261	10% TO UNDER 20%	4,297	336,069	1.3	1.5	1.6	0.8	1.2
406	20% TO UNDER 35%	13,519	847,891	1.6	2.4	2.4	0.9	1.5
108	35% AND OVER	4,354	423,129	1.0	1.7	2.2	0.6	1.6
132	NO TEST TAKERS	961	15,163	6.3	8.9	8.3	1.9	5.6

Table 5. Annual Dropout Rates, Grades 7-12, by District Characteristic, 1998-99

Number of Districts	Category	All Students			Rate by Student Group %			
		Dropouts	Total	Rate %	African American	Hispanic	White	Economically Disadvantaged
DENSITY (ST AVG=14.50 PUPILS/SQ MI)								
496	FEWER THAN 5	1,381	144,720	1.0	1.1	1.5	0.6	1.0
302	5 TO FEWER THAN 20	2,971	282,426	1.1	1.3	1.7	0.7	1.1
133	20 TO FEWER THAN 100	4,485	330,396	1.4	1.8	2.2	0.9	1.5
105	100 AND OVER	17,451	1,081,570	1.6	2.2	2.2	0.8	1.5
67	NON-TAXING DISTRICTS	985	18,267	5.4	7.1	6.3	2.0	4.8
PUPIL CHG: 97/98-98/99 (ST AVG=1.37%)								
561	DECLINING PUPILS	12,384	692,305	1.8	2.6	2.3	0.9	1.5
291	0% TO UNDER 3%	9,828	750,131	1.3	1.7	1.9	0.8	1.3
112	3% TO UNDER 6%	3,339	265,318	1.3	1.9	2.2	0.7	1.6
86	6% TO UNDER 10%	918	120,898	0.8	0.9	1.2	0.6	1.0
53	10% AND OVER	804	28,727	2.8	9.2	6.3	0.9	3.5
PCT AFRICAN AM PUPILS (ST AVG=14.4%)								
657	UNDER 5%	7,480	632,351	1.2	0.9	1.7	0.7	1.2
142	5% TO UNDER 10%	4,648	403,374	1.2	1.2	2.1	0.7	1.5
134	10% TO UNDER 20%	5,213	337,621	1.5	2.1	2.5	0.9	1.6
80	20% TO UNDER 30%	1,439	135,341	1.1	1.2	1.8	0.8	1.2
53	30% TO UNDER 50%	7,672	308,433	2.5	2.8	3.0	1.4	1.6
37	50% AND OVER	821	40,259	2.0	2.3	2.5	1.2	1.4
PCT HISPANIC PUPILS (ST AVG=38.6%)								
200	UNDER 5%	861	106,771	0.8	1.3	0.8	0.7	0.9
175	5% TO UNDER 10%	1,261	161,943	0.8	1.5	1.3	0.6	1.0
219	10% TO UNDER 20%	3,501	389,712	0.9	1.3	1.5	0.7	1.0
118	20% TO UNDER 30%	2,561	230,704	1.1	1.6	1.8	0.8	1.3
175	30% TO UNDER 50%	7,763	439,969	1.8	2.3	2.3	1.0	1.5
216	50% AND OVER	11,326	528,280	2.1	3.6	2.2	1.2	1.6
PCT MINORITY PUPILS (ST AVG=55.9%)								
51	UNDER 5%	131	18,020	0.7	1.9	0.0	0.7	0.8
123	5% TO UNDER 10%	529	72,635	0.7	0.9	0.8	0.7	0.8
202	10% TO UNDER 20%	1,065	145,341	0.7	0.8	1.2	0.7	1.0
151	20% TO UNDER 30%	1,760	237,807	0.7	0.9	1.4	0.6	0.9
230	30% TO UNDER 50%	3,647	370,681	1.0	1.3	1.6	0.7	1.1
346	50% AND OVER	20,141	1,012,895	2.0	2.5	2.3	1.1	1.6
PCT ECON DISADV (ST AVG=48.53%)								
101	UNDER 20%	1,419	250,971	0.6	0.8	1.1	0.5	0.9
118	20% TO UNDER 30%	1,618	191,185	0.8	0.9	1.5	0.7	1.0
169	30% TO UNDER 40%	2,992	243,435	1.2	2.2	2.2	0.8	1.3
450	40% TO UNDER 60%	10,035	622,902	1.6	2.1	2.4	1.0	1.5
183	60% TO UNDER 80%	8,361	384,462	2.2	2.6	2.3	1.1	1.5
82	80% AND OVER	2,848	164,424	1.7	1.9	1.7	1.3	1.4
AVG. TEACHER EXPER (ST AVG=11.8 YRS)								
275	UNDER 10.4 YEARS	4,072	289,624	1.4	1.9	2.0	0.8	1.4
276	10.4 TO UNDER 11.9 YEARS	9,637	645,320	1.5	2.1	2.2	0.8	1.5
276	11.9 TO UNDER 13.3 YEARS	10,570	670,223	1.6	2.3	2.1	0.8	1.4
276	13.3 YEARS AND OVER	2,994	252,212	1.2	1.7	1.8	0.7	1.2
AVG. TEACHER SALARY (ST AVG=\$34,336)								
275	UNDER \$31,051	2,136	104,597	2.0	3.6	3.5	1.0	1.9
276	\$31,051 TO UNDER \$32,442	2,836	242,016	1.2	1.4	1.9	0.8	1.2
276	\$32,442 TO UNDER \$33,885	4,959	395,391	1.3	1.4	1.9	0.8	1.3
276	\$33,885 AND OVER	17,342	1,115,375	1.6	2.3	2.1	0.8	1.4
PCT MINORITY TCHRS (ST AVG=25.4%)								
518	UNDER 5%	2,309	297,918	0.8	0.9	1.2	0.7	0.9
232	5% TO UNDER 10%	3,349	391,924	0.9	1.2	1.6	0.6	1.1
151	10% TO UNDER 20%	4,937	421,367	1.2	1.4	1.8	0.8	1.2
50	20% TO UNDER 30%	2,605	154,722	1.7	1.6	2.5	1.1	1.8
42	30% TO UNDER 50%	4,758	156,007	3.0	3.6	3.5	1.9	2.3
110	50% AND OVER	9,315	435,441	2.1	3.0	2.1	1.2	1.5
% TCHRS W ADV DEGREE (ST AVG=25.1%)								
275	UNDER 13.6%	2,381	145,087	1.6	1.6	2.2	0.8	1.4
276	13.6% TO UNDER 19.0%	2,961	267,001	1.1	1.4	1.4	0.8	1.1
276	19.0% TO UNDER 25.8%	7,351	589,305	1.2	1.5	1.9	0.8	1.4
276	25.8% AND OVER	14,580	855,986	1.7	2.5	2.5	0.8	1.6

Table 6

Longitudinal Dropout Rates, Grades 9-12, by District Characteristic, Class of 1999

Table 6. Longitudinal Dropout Rates, Grades 9-12, by District Characteristics, Class of 1999

Number of Districts	Category	Number	Number in Cohort	Rate by Student Group %				
				All Students	African American	Hispanic	White	Economically Disadvantaged
10	50,000 AND OVER	6,089	47,694	12.8	14.9	17.2	5.8	15.8
23	25,000 TO 49,999	3,688	49,258	7.5	9.8	12.5	4.3	13.1
47	10,000 TO 24,999	3,752	45,193	8.3	9.8	11.2	5.1	12.2
66	5,000 TO 9,999	1,752	26,909	6.5	8.9	11.3	4.3	13.0
88	3,000 TO 4,999	1,603	21,973	7.3	8.0	11.1	5.7	12.4
124	1,600 TO 2,999	1,289	18,115	7.1	8.1	12.1	4.8	11.8
123	1,000 TO 1,599	729	10,603	6.9	8.7	11.3	5.2	12.1
222	500 TO 999	746	11,398	6.5	13.3	11.0	4.4	11.3
400	UNDER 500	536	6,682	8.0	15.1	16.3	4.2	11.1
DISTRICT TYPE								
9	MAJOR URBAN	6,054	44,396	13.6	15.8	16.3	6.5	14.8
62	MAJOR SUBURBAN	4,000	64,841	6.2	7.4	11.1	4.2	11.9
38	OTHER CENTRAL CITY	3,786	40,971	9.2	12.6	12.9	5.3	14.2
92	OTHER CC SUBURBAN	1,486	21,206	7.0	9.8	9.6	5.1	11.3
77	INDEPENDENT TOWN	1,630	21,045	7.7	9.4	13.8	5.2	14.5
88	NON-METRO FAST GROWING	286	5,890	4.9	4.8	7.2	4.2	7.7
237	NON-METRO STABLE	1,996	27,316	7.3	8.1	12.2	4.9	12.1
439	RURAL	565	11,016	5.1	9.2	8.2	3.8	8.4
61	CHARTERS	381	1,144	33.3	32.6	39.4	19.0	36.3
WEALTH (MEDI AN=\$142,929)								
103	UNDER \$73,290	2,018	20,477	9.9	6.8	11.0	4.9	10.3
104	\$73,290 TO \$89,874	1,357	16,403	8.3	9.0	10.1	5.9	9.8
104	\$89,875 TO < \$106,214	1,102	14,180	7.8	8.4	11.8	4.9	10.9
103	\$106,215 TO \$121,915	999	11,635	8.6	10.1	14.8	6.0	15.8
104	\$121,916 TO \$142,928	2,366	27,882	8.5	11.1	11.1	5.7	12.7
104	\$142,929 TO \$166,331	2,850	34,976	8.1	10.6	14.4	5.4	14.4
103	\$166,332 TO \$194,118	2,051	28,650	7.2	9.5	13.6	4.5	16.4
104	\$194,119 TO \$254,532	4,261	39,748	10.7	16.3	19.6	4.5	17.4
104	\$254,533 TO \$426,347	2,366	33,600	7.0	9.3	13.3	3.8	13.5
103	OVER \$426,347	425	8,545	5.0	7.6	9.3	3.7	10.2
67	NON-TAXING DISTRICTS	389	1,729	22.5	28.9	25.7	10.6	23.7
WEALTH (ST AVG=\$190,777)								
709	UNDER \$190,777	12,387	147,878	8.4	10.0	11.9	5.4	12.2
327	OVER \$190,777	7,408	88,218	8.4	12.8	16.1	4.1	15.2
67	NON-TAXING DISTRICTS	389	1,729	22.5	28.9	25.7	10.6	23.7
WEALTH BY EQUAL PUPILS PER GROUP								
37	UNDER \$54,415	1,126	10,773	10.5	5.3	11.2	5.2	10.3
88	\$54,415 TO < \$77,536	1,084	11,672	9.3	9.2	11.2	5.1	10.7
68	\$77,536 TO < \$87,780	964	12,061	8.0	9.4	9.6	5.7	9.0
97	\$87,780 TO < \$102,890	733	11,993	6.1	6.9	8.5	4.8	9.5
94	\$102,890 TO < \$117,777	1,167	12,066	9.7	9.7	14.0	6.2	12.9
55	\$117,777 TO < \$127,070	1,044	10,482	10.0	13.0	14.1	6.6	14.9
17	\$127,070 TO < \$131,197	1,019	12,439	8.2	9.2	10.8	6.0	12.4
79	\$131,197 TO < \$145,224	939	12,005	7.8	10.4	10.8	5.0	13.0
41	\$145,224 TO < \$154,684	988	12,613	7.8	9.3	13.6	5.2	13.8
25	\$154,684 TO < \$160,404	1,162	11,311	10.3	13.1	17.1	6.1	17.1
40	\$160,404 TO < \$169,999	807	13,466	6.0	8.7	13.3	4.0	14.6
48	\$169,999 TO < \$183,278	1,070	13,595	7.9	7.5	13.2	5.2	15.0
57	\$183,278 TO < \$201,032	777	12,072	6.4	12.6	12.4	4.2	16.7
53	\$201,032 TO < \$232,231	653	11,658	5.6	7.5	10.7	4.1	12.3
7	\$232,231 TO < \$238,916	457	6,176	7.4	12.5	18.6	4.8	22.9
1	\$238,916 TO < \$239,247	2,533	11,269	22.5	22.7	27.1	9.4	21.0
41	\$239,247 TO < \$272,528	651	12,086	5.4	6.2	11.5	3.5	13.1
8	\$272,528 TO < \$274,391	862	9,300	9.3	7.6	13.6	6.6	12.4
47	\$274,391 TO < \$341,638	1,037	12,460	8.3	13.6	14.5	4.2	16.6
133	\$341,638 AND OVER	722	16,599	4.3	6.5	9.3	3.0	9.9
67	NON-TAXING DISTRICTS	389	1,729	22.5	28.9	25.7	10.6	23.7
TOTAL TAX EFFORT (ST AVG=\$1.5389)								
259	UNDER \$1.3601	1,127	15,275	7.4	9.5	11.8	4.7	10.7
259	\$1.3601 TO UNDER \$1.4606	5,612	49,325	11.4	14.3	16.1	5.4	14.1
259	\$1.4606 TO UNDER \$1.5288	4,473	48,158	9.3	13.3	13.8	5.7	14.5
259	\$1.5288 AND OVER	8,583	123,338	7.0	7.7	11.4	4.4	12.3
67	NON-TAXING DISTRICTS	389	1,729	22.5	28.9	25.7	10.6	23.7
M&O EFF. TAX EFFORT (ST AVG=\$1.3400)								
259	UNDER \$1.2000	2,374	36,134	6.6	6.5	9.6	4.5	10.0
259	\$1.2000 TO \$1.3135	3,877	46,296	8.4	10.6	13.2	5.4	13.6
259	\$1.3135 TO \$1.4218	10,008	100,584	9.9	13.0	14.7	5.0	13.7
259	\$1.4218 AND OVER	3,536	53,082	6.7	8.3	11.7	4.4	13.8
67	NON-TAXING DISTRICTS	389	1,729	22.5	28.9	25.7	10.6	23.7

Table 6. Longitudinal Dropout Rates, Grades 9-12, by District Characteristic, Class of 1999

Number of Districts	Category	Number	Number in Cohort	Rate by Student Group %				
				All Students	African American	Hispanic	White	Economically Disadvantaged
HIGHEST PROPERTY VALUE CATEGORY								
373	RESIDENTIAL	11,253	151,378	7.4	9.5	11.7	4.6	12.4
318	LAND	645	10,825	6.0	7.6	11.1	4.3	9.7
136	OIL AND GAS	511	7,035	7.3	6.9	11.6	4.2	11.4
209	BUSINESS	7,386	66,858	11.0	13.6	16.1	5.7	14.9
67	NON-TAXING DISTRICTS	389	1,729	22.5	28.9	25.7	10.6	23.7
SMALL/SPARSE ADJUSTMENT (ST AVG=24.8%)								
207	NO SMALL/SPARSE ADJUSTMENT	15,428	167,926	9.2	12.4	13.6	4.8	13.8
224	UNDER 9.2%	3,197	43,467	7.4	8.4	12.1	5.4	12.6
224	9.2% TO UNDER 27.1%	983	15,402	6.4	8.0	10.6	4.9	11.2
224	27.1% TO UNDER 35.8%	380	6,918	5.5	9.9	9.2	4.1	9.3
224	35.8% AND OVER	196	4,112	4.8	4.6	8.1	3.3	7.2
CEI LEVEL (MEDIAN=1.07)								
221	UNDER 1.05	737	8,466	8.7	16.1	23.0	4.8	13.8
267	1.05 TO UNDER 1.07	1,086	16,983	6.4	8.2	11.1	5.4	11.9
128	1.07 TO UNDER 1.08	617	8,790	7.0	8.9	12.5	5.3	12.4
267	1.08 TO 1.11	3,147	42,154	7.5	11.8	13.6	4.4	14.5
220	1.11 AND OVER	14,597	161,432	9.0	11.8	12.9	4.9	13.0
OPERATING COST/PUPIL (ST AVG=\$5,217)								
220	UNDER \$4,938	5,849	78,324	7.5	9.6	12.5	5.1	14.0
221	\$4,938 TO \$5,344	9,228	94,528	9.8	12.8	14.8	5.1	14.2
221	\$5,345 TO \$5,819	3,338	39,236	8.5	12.1	12.1	4.5	12.3
220	\$5,820 TO \$6,748	1,444	17,483	8.3	9.9	11.6	4.8	11.0
221	OVER \$6,748	325	8,254	3.9	6.7	7.3	2.5	7.5
ESC REGION								
40	I EDINBURG	1,623	17,379	9.3	6.5	9.8	3.1	9.8
46	II CORPUS CHRISTI	706	7,251	9.7	13.5	12.4	4.7	13.5
40	III VICTORIA	268	3,962	6.8	7.9	13.3	2.8	13.9
72	IV HOUSTON	4,836	48,670	9.9	13.9	17.2	4.4	15.1
30	V BEAUMONT	439	5,444	8.1	13.7	15.4	5.7	14.8
57	VI HUNTSVILLE	547	8,092	6.8	10.0	12.0	5.4	13.3
97	VII KILGORE	760	10,445	7.3	9.4	15.2	6.2	12.5
48	VIII MT PLEASANT	232	3,599	6.4	8.1	11.9	5.6	11.6
41	IX WICHITA FALLS	196	2,958	6.6	11.8	9.6	5.7	10.0
89	X RICHARDSON	1,991	30,565	6.5	7.8	12.9	4.2	12.6
78	XI FORT WORTH	1,984	23,226	8.5	13.4	17.8	6.0	19.2
83	XII WACO	550	7,940	6.9	10.5	10.9	4.9	11.6
64	XIII AUSTIN	1,202	15,300	7.9	13.9	16.1	3.8	18.1
43	XIV ABILENE	257	3,387	7.6	15.0	14.8	5.2	16.3
43	XV SAN ANGELO	274	3,601	7.6	10.3	11.7	4.5	11.5
65	XVI AMARILLO	462	5,467	8.5	18.6	16.2	4.9	15.0
59	XVII LUBBOCK	419	5,663	7.4	11.5	13.4	2.3	13.0
33	XVIII MIDLAND	702	5,664	12.4	19.8	17.8	7.2	23.8
13	XIX EL PASO	745	9,765	7.6	6.0	8.3	4.7	7.1
62	XX SAN ANTONIO	2,038	19,902	10.2	9.6	13.4	5.0	13.5
TAAS: PCT PASSING ALL TESTS TAKEN								
5	NO STUDENTS TESTED	8	19	42.1	0.0	50.0	0.0	50.0
220	UNDER 72.9%	8,296	60,128	13.8	15.4	15.9	7.7	14.5
219	72.9% TO UNDER 79.6%	4,973	56,081	8.9	10.8	12.2	5.7	13.1
220	79.6% TO UNDER 83.9%	3,951	52,529	7.5	8.4	11.7	5.3	12.7
221	83.9% TO UNDER 88.4%	1,938	37,813	5.1	6.4	10.0	4.1	11.2
218	88.4% AND OVER	1,018	31,255	3.3	3.8	6.0	2.8	7.7
SAT/ACT: PCT TAKING								
329	0% TO UNDER 55%	7,157	76,777	9.3	10.1	12.1	6.3	12.6
339	55% TO UNDER 70%	10,240	100,587	10.2	14.8	15.0	5.3	14.4
299	70% AND OVER	2,634	59,642	4.4	6.2	9.0	3.2	10.4
136	NO GRADUATES	153	819	18.7	23.7	33.1	6.2	25.9
SAT/ACT: PCT AT OR ABOVE CRITERION								
71	NONE MET CRITERION	122	1,579	7.7	5.3	10.5	5.3	9.1
125	UNDER 10%	2,912	28,716	10.1	7.8	11.2	6.4	10.4
261	10% TO UNDER 20%	3,630	41,831	8.7	9.7	11.5	5.6	11.7
406	20% TO UNDER 35%	10,293	109,932	9.4	13.5	15.5	5.3	15.4
108	35% AND OVER	2,881	54,801	5.3	8.9	11.7	3.5	14.2
132	NO TEST TAKERS	346	966	35.8	36.5	42.1	20.2	38.1

Table 6. Longitudinal Dropout Rates, Grades 9-12, by District Characteristic, Class of 1999

Number of Districts	Category	Number	Number in Cohort	Rate by Student Group %				
				All Students	African American	Hispanic	White	Economically Disadvantaged
DENSITY (ST AVG=14.50 PUPILS/SQ MI)								
496	FEWER THAN 5	1,310	19,919	6.6	8.2	11.0	4.3	10.7
302	5 TO FEWER THAN 20	2,556	36,727	7.0	8.8	11.4	4.8	11.9
133	20 TO FEWER THAN 100	3,379	42,869	7.9	9.9	13.0	5.4	14.3
105	100 AND OVER	12,550	136,581	9.2	12.2	13.5	4.7	13.4
67	NON-TAXING DISTRICTS	389	1,729	22.5	28.9	25.7	10.6	23.7
PUPIL CHG: 97/98-98/99 (ST AVG=1.37%)								
561	DECLINING PUPILS	9,754	91,926	10.6	14.3	14.6	5.6	13.7
291	0% TO UNDER 3%	7,371	93,951	7.8	10.0	12.3	5.0	13.4
112	3% TO UNDER 6%	2,131	33,790	6.3	8.8	11.3	3.8	11.5
86	6% TO UNDER 10%	592	14,876	4.0	4.0	6.5	3.1	7.2
53	10% AND OVER	336	3,282	10.2	26.3	23.1	4.6	19.3
PCT AFRICAN AM PUPILS (ST AVG=14.4%)								
657	UNDER 5%	5,984	83,334	7.2	5.6	10.4	4.3	10.5
142	5% TO UNDER 10%	3,513	52,714	6.7	8.0	12.9	4.2	15.6
134	10% TO UNDER 20%	3,713	42,790	8.7	11.0	15.0	5.5	15.4
80	20% TO UNDER 30%	1,169	17,281	6.8	8.1	12.5	5.1	12.1
53	30% TO UNDER 50%	5,293	37,072	14.3	14.5	20.5	7.4	16.0
37	50% AND OVER	512	4,634	11.0	11.4	17.8	8.7	15.2
PCT HISPANIC PUPILS (ST AVG=38.6%)								
200	UNDER 5%	798	14,312	5.6	8.7	8.6	5.1	11.5
175	5% TO UNDER 10%	1,126	21,148	5.3	9.1	9.0	4.7	11.3
219	10% TO UNDER 20%	2,736	49,715	5.5	7.7	10.4	4.4	12.2
118	20% TO UNDER 30%	1,914	28,969	6.6	9.6	12.4	4.7	14.7
175	30% TO UNDER 50%	5,185	54,442	9.5	11.6	14.6	5.1	14.9
216	50% AND OVER	8,425	69,239	12.2	18.8	13.1	5.9	12.6
PCT MINORITY PUPILS (ST AVG=55.9%)								
51	UNDER 5%	102	2,439	4.2	33.3	7.1	4.0	10.2
123	5% TO UNDER 10%	495	9,721	5.1	7.1	7.9	4.9	11.8
202	10% TO UNDER 20%	945	18,864	5.0	6.6	8.0	4.7	11.1
151	20% TO UNDER 30%	1,443	30,987	4.7	6.4	9.5	3.9	11.1
230	30% TO UNDER 50%	3,124	47,885	6.5	8.6	12.0	4.8	13.6
346	50% AND OVER	14,075	127,929	11.0	13.0	13.6	5.7	13.4
PCT ECON DISADV (ST AVG=48.53%)								
101	UNDER 20%	1,077	32,408	3.3	4.0	7.0	2.8	10.3
118	20% TO UNDER 30%	1,366	24,802	5.5	6.6	10.2	4.9	13.3
169	30% TO UNDER 40%	2,143	31,310	6.8	10.2	12.3	5.1	14.4
450	40% TO UNDER 60%	7,228	80,728	9.0	11.2	14.7	5.5	15.0
183	60% TO UNDER 80%	6,016	47,984	12.5	14.8	14.0	6.5	13.0
82	80% AND OVER	2,354	20,593	11.4	11.2	11.6	8.3	10.7
AVG. TEACHER EXPER (ST AVG=11.8 YRS)								
275	UNDER 10.4 YEARS	2,663	34,664	7.7	10.7	10.6	5.2	10.9
276	10.4 TO UNDER 11.9 YEARS	6,599	82,567	8.0	10.2	13.2	4.5	13.5
276	11.9 TO UNDER 13.3 YEARS	8,420	86,665	9.7	13.6	14.4	5.1	14.0
276	13.3 YEARS AND OVER	2,502	33,929	7.4	8.6	12.1	4.9	12.4
AVG. TEACHER SALARY (ST AVG=\$34,336)								
275	UNDER \$31,051	1,169	12,563	9.3	14.0	16.4	5.5	12.9
276	\$31,051 TO UNDER \$32,442	2,453	31,549	7.8	10.2	13.5	5.3	14.0
276	\$32,442 TO UNDER \$33,885	4,045	51,586	7.8	10.2	11.6	5.0	12.3
276	\$33,885 AND OVER	12,517	142,127	8.8	12.0	13.4	4.6	13.3
PCT MINORITY TCHRS (ST AVG=25.4%)								
518	UNDER 5%	2,112	39,084	5.4	7.5	10.1	4.8	11.2
232	5% TO UNDER 10%	2,971	51,690	5.7	8.9	11.8	4.3	13.2
151	10% TO UNDER 20%	3,846	53,285	7.2	8.0	12.8	4.6	14.2
50	20% TO UNDER 30%	1,749	19,806	8.8	9.7	13.6	5.6	15.6
42	30% TO UNDER 50%	2,647	19,361	13.7	16.6	16.6	7.5	17.9
110	50% AND OVER	6,859	54,599	12.6	15.0	12.9	6.9	11.7
% TCHRS W ADV DEGREE (ST AVG=25.1%)								
275	UNDER 13.6%	1,547	19,182	8.1	7.8	10.2	5.0	9.2
276	13.6% TO UNDER 19.0%	2,751	34,832	7.9	8.8	11.2	5.0	11.7
276	19.0% TO UNDER 25.8%	5,708	75,224	7.6	10.2	12.2	4.7	13.3
276	25.8% AND OVER	10,178	108,587	9.4	12.6	15.7	4.9	15.1

Notes on Tables 5 and 6

Average Teacher Experience

A four-category grouping based on average years of teacher experience. This average is computed by taking the total years of professional experience for each district teacher, multiplying by each teacher's full-time-equivalent (FTE) count, summing these products for the whole district, and dividing by the total teacher FTE count.

Average Teacher Salary

A four-category grouping based on average district teacher salary. This average is computed as the total salary of teachers divided by the total teacher FTE count. Total salary amount does not include any other supplement.

Cohort

TEA longitudinal secondary school student status rates are based on a Grade 7 or Grade 9 cohort. A 1994-95 Grade 9 cohort, for example, consists of all students who attended Grade 9 in a Texas public school for the first time during the 1994-95 school year. The cohort is named based on the expected year of graduation. In our example, this is the class of 1998. Each member of the cohort is tracked through the fall of 1998, and a final status is assigned. Students who transfer out are removed from the cohort. Students who transfer in on grade-level—for example, into Grade 10 in 1995-96—are added to the cohort. The final status assigned may be: graduate, General Educational Development (GED) recipient, continuing, or dropout. Students with any other final statuses, or without final statuses, are removed from the cohort.

Continuing Student

A continuing student is one who was enrolled in a Texas public school in the fall of the school year following expected graduation.

Cost of Education Index (CEI) Level

A five-category grouping of districts based on the CEI level. It reflects geographic variations in costs and prices outside district control. The current index, which has a minimum value of 1.0 and maximum of 1.2, was implemented in 1991-92.

Density

A four-category grouping based on density, or the number of students enrolled per square mile. District square miles were determined through a joint effort by the State Property Tax Board (SPTB, now the Comptroller's Property Tax Division (CPTD)), TEA, and the Texas Water Commission (TWC). Maps provided by districts to the SPTB were

digitized by TWC to determine acreage. A fifth category is reserved for the special statutory and charter school districts that lack area information.

District Type

Classification of school districts based on factors such as size, growth rates, and proximity to urban areas is listed below. Charter school districts form a separate category.

Major Urban. The state's largest metropolitan districts serving the Houston, Dallas, San Antonio, Fort Worth, Austin, and El Paso areas.

Major Suburban. Other districts in and around the major urban areas.

Other Central City. Major districts in other large Texas cities.

Other Central City Suburban. Other districts in and around the other large, but not major, Texas cities.

Independent Town. Largest districts in counties with populations of 25,000 to 100,000, or the number of students enrolled is greater than 75 percent of the largest district.

Non-Metro: Fast Growing. Districts not fitting in any of the above categories but exhibiting a five-year growth rate of at least 20 percent with at least 300 students enrolled.

Non-Metro: Stable. Districts not fitting any of the above categories but with an enrollment exceeding the state median.

Rural. Districts not fitting any of the above categories; districts either with an enrollment between 300 and the state median and a growth rate less than 20 percent, or with an enrollment less than 300.

Charter School Districts. The open-enrollment school districts chartered by the State Board of Education. Charter schools operate in facilities of commercial or nonprofit entities or a school district.

Dropout

Dropouts are defined and counted as per 1998-99 *Public Education Information Management System Data Standards* (TEA, 1998), the 1999-2000 *Public Education Information Management System Data Standards* (TEA, 1999a), the 2000 *Accountability Manual* (TEA, 2000), and *Secondary School Completion and Dropouts in Texas Public Schools, 1998-99* (TEA, 2001a). A student who drops out but later returns or receives a diploma or GED certificate is counted based on his or her final status, not as a dropout.

Economically Disadvantaged

The number of students eligible for free or reduced-price lunch or eligible for other public assistance as defined in the 1999-2000 *Public Education Information Management System Data Standards* (TEA, 1999a) is used as a proxy for the number of economically disadvantaged students. Eligibility for free or reduced price lunch or other public assistance is reported for each student at the time of enrollment. (See also **Percentage Economically Disadvantaged Pupils**.)

Education Service Center (ESC) Region

The state is divided into 20 geographic regions, each served by an ESC. This category reflects the ESC region from which the district receives services, not the geographically assigned ESC region. For the vast majority of districts, these are the same.

Enrollment Groupings

A nine-category grouping based on the total number of students enrolled by district as of the Public Education Information Management System (PEIMS) fall collection date (late October of each year). Enrollment excludes students who are served but not enrolled by districts.

Ethnicity/race

Ethnicity/race is one of the demographic characteristics reported for each student at the time of enrollment.

GED recipient

A student awarded a GED certificate.

Graduate

A student awarded a high school diploma by a Texas public school.

Highest Property Value Category

A four-category CPTD classification based on property use. A district is placed into the category that represents its greatest total property value. A fifth category is reserved for the special statutory and charter school districts without taxable property wealth.

Residential. Single-family, multi-family, and residential inventory.

Land. Vacant lots and rural real (taxable).

Oil and Gas. Oil, gas, and minerals.

Business. Commercial and industrial real property, commercial and industrial personal property, and utilities.

Maintenance and Operations (M&O) Effective Tax Effort

A four-category tax effort grouping of districts showing the M&O effective tax rate, which was determined by dividing the last completed calendar year's M&O levy amount by that year's CPTD total taxable property value. The M&O rates shown include money generated by districts for equalizing wealth. A fifth category is reserved for the special statutory and charter school districts without property tax levies.

Operating Cost Per Pupil

A five-category grouping of districts based on operating cost per student. Operating costs are the sum of all expenditures budgeted for the operation of the district for all funds. The operating expenditures are a subset of the total expenditures; they do not include debt service, capital outlay, or ancillary services expenditures. Per student amounts are the school year expenditures divided by

enrollment. The source for budgeted expenditures is the fall PEIMS submission.

Percentage African American, Hispanic, and Minority Pupils

Three six-category groupings based on the ethnic composition of district student populations, as reported in PEIMS. Minority percentage is calculated as the sum of all non-White populations expressed as a percentage of the total. Non-White populations include American Indian or Alaskan Native; Asian or Pacific Islander; African American, not of Hispanic origin; and Hispanic.

Percentage Economically Disadvantaged Pupils

A six-category grouping based on the percentage of students enrolled in the district who are classified as economically disadvantaged in PEIMS as follows:

- a) eligible for free or reduced-price meals under the National School Lunch and Child Nutrition Program;
- b) from a family with annual income at/below the federal poverty line;
- c) eligible for Aid to Families With Dependent Children (AFDC) or other public assistance;
- d) recipient of a Pell Grant or comparable state, need-based, financial assistance program; or
- e) eligible for programs assisted under Title II of the Job Training Partnership Act.

Percentage Minority Teachers

A six-category grouping based on the minority composition of district teaching populations. Minority percentage is calculated by summing all non-White teacher FTEs and dividing by the total teacher FTEs.

Percentage Teachers with Advanced Degrees

A four-category grouping based on the district percentage of teachers with advanced degrees. This percentage is computed as the FTE count of teachers with a master's or doctoral degree divided by the total teacher FTE count.

Property Wealth

Total taxable property value divided by enrollment, which indicates district ability to raise local funds on a per pupil basis. The property value used is total taxable value for the last completed calendar year as determined by the CPTD. The total number of students is for the school year for which data are being reported. The first wealth grouping shows 10 categories; the second simply shows districts above and below state average wealth; the third is a 20-category grouping, with each category representing about five percent of the state's students. The special statutory and charter school districts without taxable property wealth form a separate category in all three wealth groupings.

Pupil Change From Prior Year

A five-category grouping based on the growth or decline in district student population over a one-year period. Districts

with declining enrollment represent one category, while the remaining categories show one-year growth rates ranging from "0% to 3%" to "10% and over."

SAT I / ACT: Percentage Scoring At or Above Criterion

A five-category grouping based on the percentage of examinees who scored at or above the criterion (1110 on SAT I Total and/or 24 on ACT Composite) on the SAT I and/or ACT in the previous year. The number meeting the criterion is divided by the number of examinees. A sixth category is reserved for districts that had no examinees.

SAT I / ACT: Percentage Taking

A three-category grouping based on the percentage of graduates taking the SAT I and/or the ACT Assessment in the previous year. A fourth category is reserved for districts that had no graduates.

Small/Sparse Adjustment

A four-category grouping of districts based on the small/sparse adjustment amount as a percentage of the total adjusted basic allotment amount. The small/sparse percentage represents the extent to which state funding is adjusted to compensate for small and/or sparsely populated districts. A fifth category contains all districts receiving no small/sparse adjustment.

TAAS: Percentage Passing All Tests Taken

A five-category grouping of districts based on the percentage of students passing the Texas Assessment of Academic Skills (TAAS). For Grades 3-8 and 10, the total number of students passing all sections of the TAAS taken is expressed as a percentage of the total number of students taking one or more tests. This percentage excludes special education students and third- through sixth-graders taking the test in Spanish and includes only those students in the district in October of the school year, which is the percentage used for accountability purposes. A sixth category is reserved for districts not administering the test.

Total Students

A cumulative total of students served at the campus, or in the district, county, or state, during the school year.

Total Tax Effort

A four-category tax effort grouping of districts defined by the total effective tax rate, which was determined by dividing the last completed calendar year's total levy amount by that year's CPTD total taxable property value. Rates are expressed per \$100 of taxable value. A fifth category is reserved for the six special statutory and charter school districts without property tax levies.

References

Texas Education Agency (TEA). 1998. 1998-99 *Public Education Information Management System data standards*. (T18 615 01). Austin, TX: Author.

TEA. 1999a. *1999-2000 Public Education Information Management System data standards*. (AD9 615 01). Austin, TX: Author.

TEA. 1999b. *1999-2000 student attendance accounting handbook*. (GE 615 02). Austin, TX: Author.

TEA. 2001a. *Secondary school completion and dropouts in Texas public schools, 1998-99* (GE01 601 02). Austin, TX: Author.

TEA. 2001b. *Secondary school completion and dropouts in Texas public schools, 1998-99: County, district and campus listings*. (GE01 601 05). Austin, TX: Author.

TEA. 2001c. *Secondary school completion and dropouts in Texas public schools, 1998-99: District and campus listings*. (GE01 601 04). Austin, TX: Author.

TEA. 2000. *2000 accountability manual: The 2000 accountability ratings system for Texas public schools and school districts*. (GE00 602 03). Austin, TX: Author.