

*Grade-level Retention
in Texas Public Schools*

1998-99

Citation. Texas Education Agency. 2001. Grade-level retention in Texas public schools, 1998-99 (GE01 601 07). Austin TX: Texas Education Agency.

Abstract. This report provides annual information for the 1998-99 school year on grade-level retention in the Texas public school system, based on the Public Education Information Management System. Data on retention are provided by grade, ethnicity, gender, participation in special education, degree of English proficiency, and socioeconomic status.

Keywords. *retention, retention rate, special education, English proficiency, economically disadvantaged.*

Material in this publication is not copyrighted and may be reproduced. The Texas Education Agency would appreciate credit for the material used and a copy of the reprint.

Additional copies of this document may be purchased using the order form in the back of this publication.

Additional information about this report may be obtained from the Texas Education Agency Research and Evaluation Division at (512) 475-3523 or by visiting our website at <http://www.tea.state.tx.us/research/>.

*Grade-level Retention
in Texas Public Schools*

1998-99

Texas Education Agency
Jim Nelson
Commissioner of Education

Office of Finance and Accountability
Ron McMichael
Deputy Commissioner

Department of Accountability Reporting and Research
Criss Cloudt
Associate Commissioner

Division of Research and Evaluation
Nancy MacCabe
Director

Project Staff
Spring W. Lee
Catherine A. Christner
Linda A. Roska
Karen Ann Dvorak

Editor
Richard Kallus

Table of Contents

List of Tables	v
List of Figures	vi
Highlights	1
Introduction	3
Methods	3
Data Source.....	3
Identifying Grade-level Retention	3
Grade-level Retention of Students	4
Number of Students Retained	4
Grade-level Retention by Ethnicity	4
Grade-level Retention by Gender	5
Grade-level Retention by Grade	5
Students Receiving Special Education Services	7
Students With Limited English Proficiency	8
Students Who Were Economically Disadvantaged	8
District and Campus Characteristics	9
Conclusions	9
References	11
Appendix A. Grade-level Retention by Grade and Ethnicity	13
Appendix B. Grade-level Retention by District Characteristic	19
Notes on Appendix B	24
Appendix C. Grade-level Retention by Campus Characteristic	27
Notes on Appendix C	31
Appendix D. Grade-level Retention by District and Grade	33

List of Tables

Table 1. Grade-level Retention by Student Groups, Texas Public Schools, 1998-99	4
Table 2. Grade-level Retention, First Grade, by Ethnicity, Texas Public Schools, 1994-95 Through 1998-99	6
Table 3. Grade-level Retention by Special Education Status, Texas Public Schools, 1998-99	7
Table 4. Grade-level Retention by Limited English Proficient (LEP) Status and Services Received, Texas Public Schools, 1994-95 Through 1998-99	8
Table 5. Grade-level Retention by Socioeconomic Status, Texas Public Schools, 1998-99	9

Table A-1. Grade-level Retention by Ethnicity, Grades Kindergarten-6, Texas Public Schools, 1994-95 Through 1998-99	15
Table A-2. Grade-level Retention by Ethnicity, Grades 7-12, Texas Public Schools, 1994-95 Through 1997-98	16
Table A-3. Grade-level Retention by Grade and Ethnicity, Texas Public Schools, 1998-99	17

List of Figures

Figure 1. Grade-level Retention by Ethnicity, Texas Public Schools, 1998-99	5
Figure 2. Grade-level Retention by Grade, Texas Public Schools, 1998-99	6
Figure 3. Grade-level Retention by Ethnicity, Grade 9, Texas Public Schools, 1998-99.....	7

Highlights

How extensive was grade-level retention in Texas?

- In 1998-99, a total of 170,534 students in kindergarten through Grade 12 were retained in grade, for an overall retention rate of 4.7 percent.
- Across all grades, Grade 9 had the highest retention rate (18.8%).
- At the elementary level, Grade 1 had the highest retention rate (6.5%) and Grade 3 showed the greatest percentage increase.

Who was retained?

- Males were retained at a higher rate than females, across years and grade levels.
- Hispanic and African American students were retained at higher rates than White students.
- Economically disadvantaged students were retained at a higher rate than students who were not economically disadvantaged.

Where were they retained?

- Districts in urban areas and charter schools had the highest retention rates.
- In 1998-99, retention rates were higher among districts and campuses with larger percentages of minority students and lower percentages of students passing the Texas Assessment of Academic Skills.

Introduction

In compliance with Texas Education Code (TEC) §39.182, the Texas Education Agency (TEA) prepares an annual report on grade-level retention in the Texas public school system. Grade-level retention is typically defined as delayed entry of a child who is of appropriate chronological age but not developmentally ready or mature enough to enter school, or repetition of a grade a student was unable to complete successfully (Shepard, 1989). The primary goal of retention is to give a student a year to mature or master the academic tasks of one grade level before advancing to the next.

This report presents information on grade-level retention for the 1998-99 school year. For purposes of comparison, data on retention for 1994-95 through 1998-99 are included. Breakdowns are provided by grade, ethnicity, gender, participation in special education, degree of English proficiency, and socioeconomic status.

The report will provide the legislature, TEA, and educators with background for reviewing current and future policies related to grade-level retention. Senate Bill 4 added TEC §28.0211 in 1999. This new statute phases in a process of enrolling students who fail the Texas Assessment of Academic Skills (TAAS) at Grades 3, 5, and 8 in accelerated instruction. This becomes effective: in 2002-03 for Grade 3; in 2004-05 for Grade 5; and in 2007-08 for Grade 8. Accelerated instruction is designed to ensure that students acquire the skills needed to continue with their classmates. Strategies such as after-school programs, individual tutoring, and summer school are proposed as first responses to TAAS failure. Reading academies are also being established to concentrate assistance in this subject. Students at these grade levels will be given three opportunities to take and pass the TAAS for their grade. The intent of the law is that grade-level retention should be the avenue of last resort. Monitoring and reporting of retention rates will be central to efforts to gauge the effects of these new policies over time.

Methods

Data Source

The Public Education Information Management System (PEIMS) includes data on the grade levels of all students in the Texas public school system (TEC §29.083). Data regarding student characteristics and program participation are also available in PEIMS.

Identifying Grade-level Retention

To determine the number and percentage of students retained in grade, October enrollment data were compared to attendance in the final, six-week period of the previous school year. Students who dropped or migrated out of the Texas public school system after the first year were excluded from the total student count, as were students new to the system in the second year. Students who enrolled both years or graduated were included in the total student count. Students found to have been enrolled in the same grade in both years were counted as retained. The retention rate was calculated by dividing the number of students retained by the total student count.

Through the 1997-98 school year, the retention calculations included only students who were enrolled on the last Friday in October. Beginning in 1998-99, additional enrollment data for Grades 7-12 were collected for calculation of the secondary school dropout and completion rates. This collection expanded enrollment to all students in Grades 7-12 enrolled at any time during the fall. The change in the retention calculation allowed more secondary school students to be included and made the calculation of the retention rate more similar to that of TEA's secondary school dropout rate and completion rate. Expanded enrollment data were not collected for Grades K-6, so enrollment counts for Grades K-6 were unchanged. In order to include similar data for Grades K-6, retention reporting would have been delayed a year.

Grade-level Retention of Students

Number of Students Retained

Of the total number of Texas public school students reported in kindergarten through Grade 12 in the 1998-99 school year, 4.7 percent (170,534 students) were retained in grade (Table 1). In the four years prior to the change in retention calculation, there were slight fluctuations in the retention rate; it remained between 4.0 and 4.3 percent. The absolute number of students retained increased each year, as did the number of students enrolled in Texas public schools (TEA, 1999).

**Table 1. Grade-level Retention by Student Groups,
Texas Public Schools, 1998-99**

Student Group	Number Retained	Number of Students	Rate, %
African American	32,221	507,292	6.4
Asian/Pacific Islander	2,041	91,246	2.2
Hispanic	88,820	1,373,296	6.5
Native American	509	10,450	4.9
White	46,943	1,624,649	2.9
Economically Disadvantaged	94,623	1,627,838	5.8
Female	66,075	1,760,202	3.8
Male	104,459	1,846,731	5.7
All Students ^a	170,534	3,606,933	4.7

^aStudents whose enrollment records matched in successive school years, plus graduates

Grade-level Retention by Ethnicity

Hispanic and African American students were retained at average rates over twice that of White students (Figure 1). In 1998-99, for example, 2.9 percent of White students were retained in

grade, compared to 6.5 percent of Hispanic students and 6.4 percent of African American students.

Minority students were over-represented among retained students. About 5 out of 10 students enrolled in Texas public schools were Hispanic or African American. Nevertheless, about 7 out of 10 students retained in Texas public schools were from one of these two ethnic groups. Hispanic students had the largest number of students retained, followed by White students. Appendix A summarizes grade-level retention for school years 1994-95 through 1998-99. The tables list the number and percentage of students retained in each grade by ethnic group.

Figure 1. Grade-level Retention by Ethnicity, Texas Public Schools, 1998-99

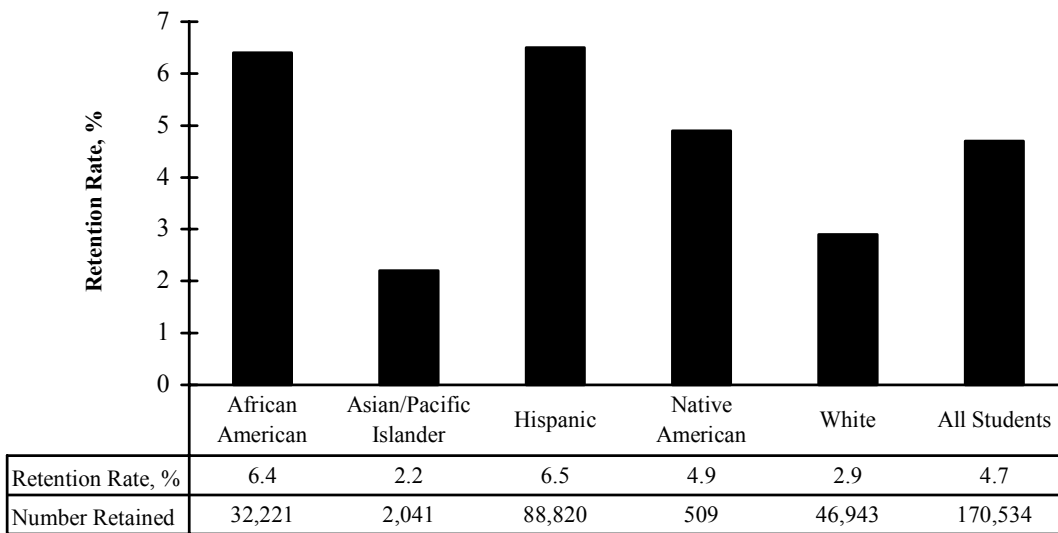

Grade-level Retention by Gender

In 1998-99, the retention rate for females was 3.8 percent, and the rate for males was 5.7 percent. Males were more likely than females to be retained in each grade, ethnic group, and year. Male students made up 61 percent of all students retained.

Grade-level Retention by Grade

The percentage of students retained varied markedly by grade (Figure 2). Students in ninth grade had the highest average retention rate and students in fifth grade had the lowest average retention rate.

At the elementary level, the highest average retention rate was found in first grade. In 1996-97, the retention rate for this grade level (5.6%) was at its lowest in five years (Table 2). However, in 1998-99, retention among first graders climbed to its highest rate (6.5%) since 1994-95. Hispanic and African American students had the highest retention rates among all ethnic groups in Grade 1.

The largest percentage increase from 1997-98 to 1998-99 in retention rates among elementary students was found in the third grade (Appendix A, Table A-1). In 1998-99, the average retention rates for Hispanic and African American third graders increased by 0.7 and 1.2 percentage points, respectively.

Figure 2. Grade-level Retention by Grade, Texas Public Schools, 1998-99

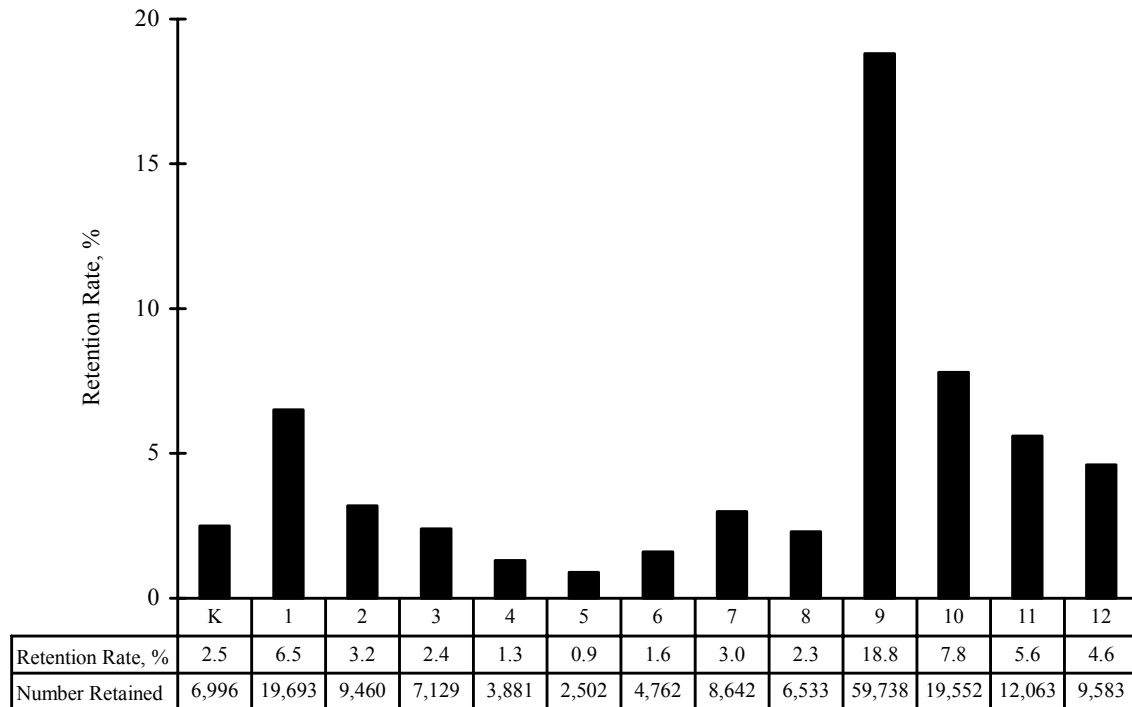

In 1998-99, 18.8 percent of Grade 9 students (59,738) were retained (Figure 3). Nearly one out of five Grade 9 students repeated the grade. As in Grade 1, disproportionately larger percentages of Hispanic and African American students were retained in Grade 9. Even in terms of absolute numbers, more than twice as many Hispanic students as White students were retained in ninth grade in 1998-99. Approximately one-fourth of all African American and Hispanic ninth graders were retained.

Table 2. Grade-level Retention, First Grade, by Ethnicity, Texas Public Schools, 1994-95 Through 1998-99

Year	African American		Asian/Pacific Islander		Hispanic		Native American		White		All Students	
	Number	Rate, %	Number	Rate, %	Number	Rate, %	Number	Rate, %	Number	Rate, %	Number	Rate, %
1994-95	2,708	7.0	182	3.1	7,353	7.1	41	5.7	5,714	4.6	15,998	5.8
1995-96	3,174	7.4	167	2.7	7,956	7.0	49	6.0	5,953	4.6	17,299	5.9
1996-97	3,039	7.0	167	2.7	7,866	6.6	50	5.7	5,655	4.4	16,777	5.6
1997-98	3,375	7.9	167	2.6	8,689	7.2	57	6.4	5,475	4.4	17,763	6.0
1998-99	3,779	8.6	165	2.4	10,014	7.8	65	6.9	5,670	4.6	19,693	6.5

Figure 3. Grade-level Retention by Ethnicity, Grade 9, Texas Public Schools, 1998-99

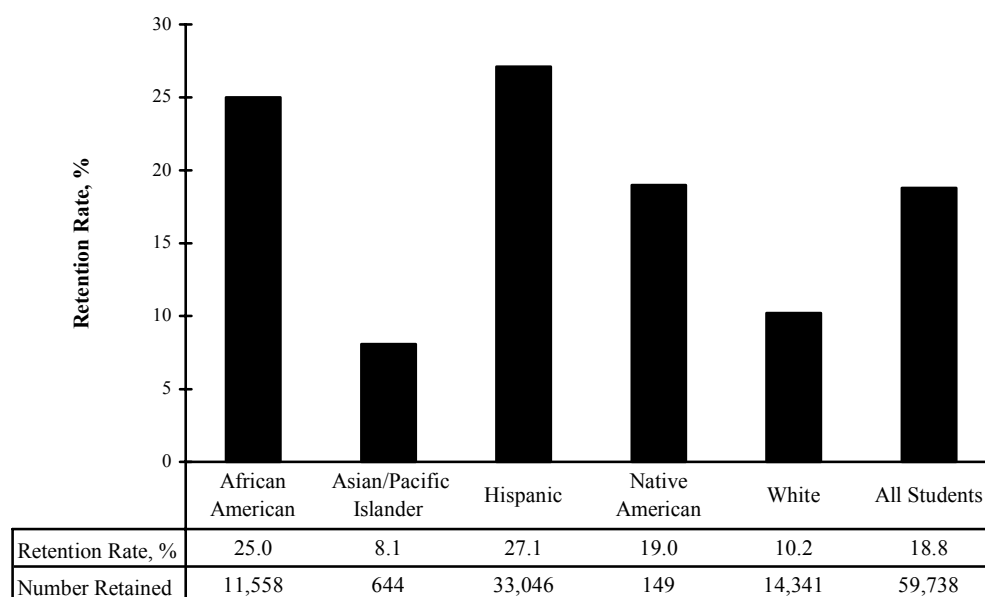

Students Receiving Special Education Services

The average retention rate for students who participated in special education programs was compared to the average rate for those who did not (Table 3). Each student in a special education program has an individual education plan (IEP) that specifies goals and objectives for the year. The student progresses to the next grade level whenever these goals are met. It is important to note that retention and promotion policies and practices for disabling conditions varied across districts.

A disproportionately large percentage of students participating in special education (7.0%) were retained, compared to students not participating (4.4%). Because students who met their IEP goals during the year were promoted when they met their goals (not necessarily at the end of the school year), the retention rate for students participating in special education may be slightly inflated.

Table 3. Grade-level Retention by Special Education Status, Texas Public Schools, 1998-99

	Receiving Special Education Services	Not Receiving Special Education Services
Number Retained	34,073	136,461
Number of Students	483,697	3,123,236
Retention Rate, %	7.0	4.4

Students With Limited English Proficiency

Students with limited English proficiency (LEP) are learning English at the same time they are learning reading and other language arts skills. Reading and language problems have been shown to be highly correlated with retention in the elementary grades (Kaczala, 1991; Marcon, 1993). Depending on their levels of English skills, most LEP students are enrolled in bilingual or English as a second language (ESL) programs (TEC §29.053). LEP students participating in special education receive bilingual or ESL services as part of their special education programs. While parents may request that a child not receive special language services, in 1998-99, 92 percent of LEP students participated in bilingual or ESL programs.

Table 4. Grade-level Retention by Limited English Proficient (LEP) Status and Services Received, Texas Public Schools, 1994-95 Through 1998-99

Grades	Year	Services Received by Retained LEP Students								All Non-LEP Students			
		Bilingual		ESL ^a		Special Education		No Services ^b		All LEP Students		Students	
		Number	Rate, %	Number	Rate, %	Number	Rate, %	Number	Rate, %	Number	Rate, %	Number	Rate, %
	1994-95	4,803	2.8	2,141	3.1	201	3.6	539	2.5	7,684	2.9	30,816	2.0
	1995-96	4,929	2.7	2,303	3.1	228	4.2	527	2.5	7,987	2.8	35,440	2.1
K-6	1996-97	5,036	2.6	2,302	2.8	234	4.2	614	2.5	8,186	2.7	35,188	2.1
	1997-98	6,458	3.2	2,776	3.2	231	4.2	647	2.9	10,112	3.2	38,973	2.3
	1998-99	7,509	3.7	3,266	3.5	233	4.6	646	3.0	11,654	3.6	42,769	2.5
7-12	1998-99 ^c	40	5.8	9,806	13.4	729	13.5	1,737	12.4	12,312	13.2	103,799	7.0

^aEnglish as a second language. ^bIncluding students whose parents requested the student not be served by a special language program.

^cBeginning in 1998-99, the retention calculations for Grades 7-12 changed to include all students enrolled at any time during the fall. Because of this change, 1998-99 data are not comparable to data for earlier years.

The retention rates for both elementary- and secondary-grade LEP students were consistently higher than the rates for other elementary- and secondary-grade students (Table 4). LEP students in the elementary grades had similar retention rates whether they were participating in bilingual or ESL programs. At the secondary level, the retention rates for LEP students receiving ESL (13.4%) or special education services (13.5%) and LEP students not receiving services (12.4%) were notably higher than the rate for non-LEP students (7.0%). Students receiving bilingual services had the lowest retention (5.8%) compared to other LEP students and all other students. Nevertheless, it should be noted that this group had a relatively low number of students participating.

Students Who Were Economically Disadvantaged

Between 1994-95 and 1998-99, the average retention rate for students identified as economically disadvantaged was consistently higher than the rate for other students (Table 5). Each year, economically disadvantaged students represented higher proportions of both the total number of students enrolled for two consecutive years and the total retained in Texas public schools. In 1998-99, 45.1 percent of students overall and 55.5 percent of retained students were identified as economically disadvantaged.

**Table 5. Grade-level Retention by Socioeconomic Status,
Texas Public Schools, 1998-99**

	Economically Disadvantaged	Not Economically Disadvantaged
Number of Students	1,627,838	1,979,095
Number Retained	94,623	75,911
Retention Rate, %	5.8	3.8

District and Campus Characteristics

Texas school districts differ considerably in community type, size, student performance, and expenditures. Retention rates in districts across these categories tend to differ as well (Appendix B).

Aside from charters (22.0%), districts in urban areas (6.9%) had the highest average retention rate in 1998-99. Higher retention rates were generally associated with districts that had higher percentages of minority students, higher percentages of economically disadvantaged students, larger percentages of minority teachers, and lower percentages of students passing the TAAS. As might be expected, many of these characteristics were typical of districts classified as urban.

Higher retention rates were associated with campuses that had characteristics similar to those of districts with higher retention rates (Appendix C). One exception was the percentage of students identified as economically disadvantaged at the campus level.

Appendix D contains the district retention rates by grade for each district in Texas in 1998-99.

Conclusions

In 1998-99, the number of students retained was 170,534 (4.7%). Retention appears to have affected minority populations disproportionately: approximately 7 out of 10 students retained were Hispanic or African American. In 1998-99, 2.9 percent of White students were retained in grade; compared to 6.4 percent and 6.5 percent for African American and Hispanic students, respectively.

By far, the highest rate of grade-level retention was in the ninth grade, where almost one out of five students was repeating that grade. At the elementary level, retention occurred most frequently in the first grade, but third grade showed the greatest percentage increase in retention over the previous year.

Consistent gender differences were evident in retention rates. Male students had a higher average retention rate than female students at every grade level and within each ethnic group.

Students needing special services tended to have higher retention rates than other students. Students receiving special education services had a higher average retention rate than non-special education students, and students with limited English proficiency had a higher average retention rate than other students. In addition, students identified as economically disadvantaged had a disproportionately higher average retention rate than other students.

At the district and campus levels, higher retention rates were generally observed in urban community settings. Rates also were higher among districts and campuses with larger percentages of minority students and lower percentages of students passing the TAAS.

Senate Bill 4, passed by the Texas Legislature in 1999, phases in new standards for student promotion at Grades 3, 5, and 8. Students at these grade levels will have three opportunities to take and pass the TAAS. The legislation requires school districts to enroll students who fail the TAAS at these grade levels in a program of accelerated instruction. Grade-level retention is intended to be the avenue of last resort. Attempts to evaluate the influence of these policies in the future will benefit from an understanding of current trends in grade-level retention.

References

- Kaczala, C. (1991). *Grade retention: A longitudinal study of school correlates of rates of retention*. Cleveland, OH: Cleveland Public Schools, Department of Research and Analysis. (ERIC Document Reproduction Service No. ED 337 532)
- Marcon, R. (1993). *At-risk preschoolers: Early predictors of future grade retention*. Paper presented at the 39th Annual Meeting of the Southeastern Psychological Association, Atlanta, GA. (ERIC Document Reproduction Service No. ED 357 880)
- Shepard, L. A. (1989). A review of research on kindergarten retention. In L. A. Shepard & M. L. Smith (Eds.), *Flunking grades: Research and policies on retention* (pp. 64-78). Philadelphia, PA: The Falmer Press.
- Texas Education Agency. (1999). *1997-98 Report on grade-level retention of Texas students* (Document No. GE9 601 02). Austin, TX: Author.
- Texas Education Code. (1999). *Texas school law bulletin*. Austin, TX: West Group.

Appendix A. Grade-level Retention by Grade and Ethnicity

**Table A-1. Grade-level Retention by Ethnicity, Grades Kindergarten-6,
Texas Public Schools, 1994-95 Through 1998-99**

Year	African American		Asian/Pacific Isl.		Hispanic		Native American		White		All Students	
	Number	Rate, %	Number	Rate, %	Number	Rate, %	Number	Rate, %	Number	Rate, %	Number	Rate, %
1994-95	474	1.3	30	0.6	1,165	1.2	10	1.4	2,047	1.8	3,726	1.5
1995-96	519	1.3	42	0.8	1,504	1.4	18	2.2	2,441	2.1	4,524	1.7
1996-97	556	1.4	42	0.7	1,764	1.6	21	2.6	2,698	2.3	5,081	1.9
1997-98	769	2.0	55	0.9	2,306	2.0	20	2.3	2,920	2.6	6,070	2.2
1998-99	845	2.1	46	0.7	2,752	2.3	23	2.8	3,330	3.0	6,996	2.5
1994-95	2,708	7.0	182	3.1	7,353	7.1	41	5.7	5,714	4.6	15,998	5.8
1995-96	3,174	7.4	167	2.7	7,956	7.0	49	6.0	5,953	4.6	17,299	5.9
1996-97	3,039	7.0	167	2.7	7,866	6.6	50	5.7	5,655	4.4	16,777	5.6
1997-98	3,375	7.9	167	2.6	8,689	7.2	57	6.4	5,475	4.4	17,763	6.0
1998-99	3,779	8.6	165	2.4	10,014	7.8	65	6.9	5,670	4.6	19,693	6.5
1994-95	1,130	3.0	57	1.0	3,157	3.2	13	2.0	1,601	1.3	5,958	2.2
1995-96	1,425	3.5	68	1.1	3,808	3.5	18	2.4	1,906	1.5	7,225	2.6
1996-97	1,337	3.2	82	1.3	3,784	3.4	17	2.1	2,002	1.6	7,222	2.5
1997-98	1,692	4.1	81	1.3	4,986	4.3	30	3.4	2,149	1.7	8,938	3.1
1998-99	1,896	4.4	86	1.3	5,313	4.4	23	2.6	2,142	1.7	9,460	3.2
1994-95	753	2.1	43	0.8	1,689	1.7	11	1.7	957	0.8	3,453	1.3
1995-96	906	2.2	44	0.7	2,166	2.1	8	1.1	1,127	0.9	4,251	1.5
1996-97	870	2.1	54	0.8	2,289	2.1	16	2.0	1,171	0.9	4,400	1.6
1997-98	1,138	2.8	50	0.7	2,899	2.7	14	1.7	1,272	1.0	5,373	1.9
1998-99	1,680	4.0	88	1.3	3,964	3.4	14	1.6	1,383	1.1	7,129	2.4
1994-95	505	1.4	35	0.6	1,234	1.3	11	1.9	796	0.6	2,581	1.0
1995-96	579	1.5	34	0.6	1,456	1.4	9	1.3	874	0.7	2,952	1.1
1996-97	532	1.3	32	0.5	1,538	1.4	11	1.5	917	0.7	3,030	1.1
1997-98	727	1.8	45	0.7	1,806	1.7	16	2.0	952	0.8	3,546	1.3
1998-99	784	1.9	47	0.7	2,049	1.8	12	1.3	989	0.8	3,881	1.3
1994-95	448	1.3	-	0.5	1,017	1.1	-	0.8	728	0.6	2,223	0.9
1995-96	424	1.1	36	0.6	1,062	1.1	6	0.9	827	0.6	2,355	0.8
1996-97	339	0.9	23	0.4	1,081	1.0	9	1.3	820	0.6	2,272	0.8
1997-98	443	1.1	36	0.6	1,261	1.2	8	1.1	839	0.7	2,587	0.9
1998-99	445	1.1	-	0.6	1,211	1.1	-	0.5	797	0.6	2,502	0.9
1994-95	928	2.6	28	0.5	2,295	2.4	9	1.6	1,301	1.0	4,561	1.7
1995-96	1,016	2.6	23	0.4	2,450	2.5	12	2.0	1,320	1.0	4,821	1.7
1996-97	830	2.1	36	0.6	2,373	2.3	13	2.0	1,340	1.0	4,592	1.6
1997-98	900	2.3	27	0.4	2,458	2.4	16	2.2	1,407	1.1	4,808	1.7
1998-99	873	2.1	31	0.5	2,468	2.3	18	2.3	1,372	1.0	4,762	1.6

Note. A dash (-) indicates data are not reported to protect student anonymity.

**Table A-2. Grade-level Retention by Ethnicity, Grades 7-12,
Texas Public Schools, 1994-95 Through 1997-98**

Year	African American		Asian/Pacific Isl.		Hispanic		Native American		White		All Students	
	Number	Rate, %	Number	Rate, %	Number	Rate, %	Number	Rate, %	Number	Rate, %	Number	Rate, %
1994-95	1,442	4.0	52	0.9	3,581	3.8	21	3.8	1,937	1.5	7,033	2.7
1995-96	1,604	4.1	55	0.9	4,079	4.1	28	4.4	2,327	1.8	8,093	2.9
1996-97	1,454	3.7	43	0.7	3,933	3.8	24	3.8	2,130	1.6	7,584	2.7
1997-98	1,530	3.9	50	0.8	4,130	4.0	24	3.4	2,291	1.7	8,025	2.8
1994-95	816	2.3	38	0.6	2,530	2.9	14	2.6	1,537	1.2	4,935	1.9
1995-96	929	2.5	50	0.8	2,969	3.1	16	2.7	1,772	1.4	5,736	2.1
1996-97	801	2.1	50	0.7	2,820	2.9	18	2.8	1,763	1.3	5,452	2.0
1997-98	1,006	2.7	54	0.8	2,921	3.0	22	3.5	1,812	1.4	5,815	2.1
1994-95	9,190	23.2	435	7.0	23,944	25.0	99	17.1	11,764	9.2	45,432	16.8
1995-96	10,414	24.2	533	7.8	27,603	25.9	114	17.8	13,409	9.9	52,073	17.8
1996-97	10,506	24.2	542	7.6	29,076	25.9	127	19.2	13,229	9.6	53,480	17.8
1997-98	10,440	24.3	524	7.2	28,537	25.3	156	21.8	13,052	9.6	52,709	17.6
1994-95	3,269	11.7	253	4.5	8,134	12.2	38	8.6	4,802	4.4	16,496	7.9
1995-96	3,559	11.4	311	5.0	8,451	11.6	45	9.1	5,597	4.8	17,963	7.9
1996-97	3,710	11.6	316	4.9	8,759	11.4	55	10.5	5,706	4.8	18,546	7.9
1997-98	3,546	11.3	301	4.5	8,213	10.4	32	6.1	5,179	4.4	17,271	7.3
1994-95	1,702	7.7	193	3.7	4,275	8.2	34	8.9	3,247	3.4	9,451	5.4
1995-96	1,984	8.2	200	3.6	4,576	8.1	18	4.9	3,379	3.4	10,157	5.5
1996-97	2,171	8.3	218	3.7	4,788	7.9	19	4.3	3,373	3.2	10,569	5.4
1997-98	1,991	7.7	257	4.3	4,498	7.2	34	7.5	3,242	3.1	10,022	5.0
1994-95	1,087	5.4	141	2.8	3,116	6.3	16	4.1	2,162	2.3	6,522	3.9
1995-96	1,338	6.2	132	2.5	3,373	6.6	21	5.1	2,370	2.5	7,234	4.2
1996-97	1,487	6.3	151	2.7	4,032	7.2	23	5.5	2,504	2.5	8,197	4.4
1997-98	1,805	7.0	167	2.8	3,639	6.1	18	3.9	2,397	2.3	8,026	4.1

Note. Beginning in 1998-99, the retention calculations for Grades 7-12 changed to include all students enrolled at any time during the fall. Because of this change, 1998-99 data are not comparable to data for earlier years.

Table A-3. Grade-level Retention by Grade and Ethnicity, Texas Public Schools, 1998-99

Grade	African American		Asian/Pacific Isl.		Hispanic		Native American		White		All Students	
	Number	Rate, %	Number	Rate, %	Number	Rate, %	Number	Rate, %	Number	Rate, %	Number	Rate, %
K	845	2.1	46	0.7	2,752	2.3	23	2.8	3,330	3.0	6,996	2.5
1	3,779	8.6	165	2.4	10,014	7.8	65	6.9	5,670	4.6	19,693	6.5
2	1,896	4.4	86	1.3	5,313	4.4	23	2.6	2,142	1.7	9,460	3.2
3	1,680	4.0	88	1.3	3,964	3.4	14	1.6	1,383	1.1	7,129	2.4
4	784	1.9	47	0.7	2,049	1.8	12	1.3	989	0.8	3,881	1.3
5	445	1.1	-	0.6	1,211	1.1	-	0.5	797	0.6	2,502	0.9
6	873	2.1	31	0.5	2,468	2.3	18	2.3	1,372	1.0	4,762	1.6
7	1,633	4.0	54	0.8	4,432	4.1	36	4.5	2,487	1.8	8,642	3.0
8	1,049	2.7	55	0.8	3,440	3.3	27	3.6	1,962	1.5	6,533	2.3
9	11,558	25.0	644	8.1	33,046	27.1	149	19.0	14,341	10.2	59,738	18.8
10	3,856	11.5	314	4.2	9,716	11.5	53	6.8	5,613	4.6	19,552	7.8
11	2,261	8.3	270	4.0	5,722	8.3	38	5.7	3,772	3.4	12,063	5.6
12	1,562	5.9	196	3.0	4,693	7.2	47	7.1	3,085	2.9	9,583	4.6
Total	32,221	6.4	2,041	2.2	88,820	6.5	509	4.9	46,943	2.9	170,534	4.7

Note. A dash (-) indicates data are not reported to protect student anonymity.

Appendix B. Grade-level Retention by District Characteristic

Appendix B. Grade-level Retention Rates by District Characteristic, 1998-99

Number Districts	Category	Number Retained	All Students	Retention Rate, %
ENROLLMENT GROUPINGS				
10	50,000 AND OVER	51,151	786,548	6.5
23	25,000 TO 49,999	31,347	752,919	4.2
47	10,000 TO 24,999	34,445	694,261	5.0
66	5,000 TO 9,999	16,884	411,490	4.1
88	3,000 TO 4,999	12,949	318,100	4.1
124	1,600 TO 2,999	10,113	253,149	4.0
123	1,000 TO 1,599	5,105	148,396	3.4
222	500 TO 999	4,488	151,699	3.0
400	UNDER 500	3,454	88,811	3.9
DISTRICT TYPE				
9	MAJOR URBAN	49,500	719,469	6.9
62	MAJOR SUBURBAN	40,562	1,025,305	4.0
38	OTHER CENTRAL CITY	28,952	609,435	4.8
92	OTHER CC SUBURBAN	14,779	329,634	4.5
77	INDEPENDENT TOWN	12,963	302,130	4.3
88	NON-METRO FAST GROWING	3,237	89,893	3.6
237	NON-METRO STABLE	14,301	374,186	3.8
439	RURAL	3,763	146,778	2.6
61	CHARTERS	1,879	8,543	22.0
WEALTH (MEDIAN=\$142,929)				
103	UNDER \$73,290	18,209	317,334	5.7
104	\$73,290 TO \$89,874	9,552	234,351	4.1
104	\$89,875 TO \$106,214	9,408	209,561	4.5
103	\$106,215 TO \$121,915	7,305	167,348	4.4
104	\$121,916 TO \$142,928	22,098	427,056	5.2
104	\$142,929 TO \$166,331	21,552	521,202	4.1
103	\$166,332 TO \$194,118	15,897	415,978	3.8
104	\$194,119 TO \$254,532	34,867	624,127	5.6
104	\$254,533 TO \$426,347	25,052	548,079	4.6
103	OVER \$426,347	3,889	126,651	3.1
67	NON-TAXING DISTRICTS	2,107	13,686	15.4
WEALTH (ST AVG=\$190,777)				
709	UNDER \$190,777	100,531	2,199,847	4.6
327	OVER \$190,777	67,298	1,391,840	4.8
67	NON-TAXING DISTRICTS	2,107	13,686	15.4
WEALTH BY EQUAL PUPILS PER GROUP				
37	UNDER \$54,415	10,405	171,162	6.1
88	\$54,415 TO < \$77,536	8,992	174,981	5.1
68	\$77,536 TO < \$87,780	6,570	170,873	3.8
97	\$87,780 TO < \$102,890	7,478	171,733	4.4
94	\$102,890 TO < \$117,777	8,259	181,465	4.6
55	\$117,777 TO < \$127,070	8,640	161,815	5.3
17	\$127,070 TO < \$131,197	9,712	188,715	5.1
79	\$131,197 TO < \$145,224	8,776	181,443	4.8
41	\$145,224 TO < \$154,684	7,838	178,622	4.4
25	\$154,684 TO < \$160,404	7,813	177,013	4.4
40	\$160,404 TO < \$169,999	5,731	193,619	3.0
48	\$169,999 TO < \$183,278	8,406	193,428	4.3
57	\$183,278 TO < \$201,032	6,633	181,467	3.7
53	\$201,032 TO < \$232,231	6,259	177,080	3.5
7	\$232,231 TO < \$238,916	3,934	99,224	4.0
1	\$238,916 TO < \$239,247	18,329	187,990	9.7
41	\$239,247 TO < \$272,528	6,702	182,483	3.7
8	\$272,528 TO < \$274,391	11,941	174,875	6.8
47	\$274,391 TO < \$341,638	8,537	194,326	4.4
133	\$341,638 AND OVER	6,874	249,373	2.8
67	NON-TAXING DISTRICTS	2,107	13,686	15.4
TOTAL TAX EFFORT (ST AVG=\$1.5389)				
259	UNDER \$1.3601	8,146	215,953	3.8
259	\$1.3601 TO UNDER \$1.4606	48,027	786,534	6.1
259	\$1.4606 TO UNDER \$1.5288	34,086	727,329	4.7
259	\$1.5288 AND OVER	77,570	1,861,871	4.2
67	NON-TAXING DISTRICTS	2,107	13,686	15.4
M&O EFF. TAX EFFORT (ST AVG=\$1.3400)				
259	UNDER \$1.2000	22,676	556,269	4.1
259	\$1.2000 TO \$1.3135	31,295	695,190	4.5
259	\$1.3136 TO \$1.4218	83,547	1,557,468	5.4
259	\$1.4219 AND OVER	30,311	782,760	3.9
67	NON-TAXING DISTRICTS	2,107	13,686	15.4

Appendix B. Grade-level Retention Rates by District Characteristic, 1998-99

Number Districts	Category	Number Retained	All Students	Retention Rate, %
HIGHEST PROPERTY VALUE CATEGORY				
373	RESIDENTIAL	97,509	2,278,713	4.3
318	LAND	4,360	146,021	3.0
136	OIL AND GAS	3,059	92,761	3.3
209	BUSINESS	62,901	1,074,192	5.9
67	NON-TAXING DISTRICTS	2,107	13,686	15.4
SMALL/SPARSE ADJSTMNT (ST AVG=24.8%)				
207	NO SMALL/SPARSE ADJUSTMENT	133,493	2,617,973	5.1
224	UNDER 9.2%	25,825	622,493	4.1
224	9.2% TO UNDER 27.1%	6,592	214,430	3.1
224	27.1% TO UNDER 35.8%	2,601	95,630	2.7
224	35.8% AND OVER	1,425	54,847	2.6
CEI LEVEL (MEDIAN=1.07)				
221	UNDER 1.05	4,633	109,398	4.2
267	1.05 TO UNDER 1.07	7,426	233,593	3.2
128	1.07 TO UNDER 1.08	3,942	120,425	3.3
267	1.08 TO 1.11	24,744	616,751	4.0
220	1.11 AND OVER	129,191	2,525,206	5.1
OPERATING COST/PUPIL (ST AVG=\$5,217)				
220	UNDER \$4,938	49,682	1,193,787	4.2
221	\$4,938 TO \$5,344	77,637	1,454,649	5.3
221	\$5,345 TO \$5,819	29,619	594,840	5.0
220	\$5,820 TO \$6,748	10,279	254,322	4.0
221	OVER \$6,748	2,719	107,775	2.5
ESC REGION				
40	I EDINBURG	15,053	261,486	5.8
46	II CORPUS CHRISTI	5,331	99,497	5.4
40	III VICTORIA	2,163	53,769	4.0
72	IV HOUSTON	43,904	767,738	5.7
30	V BEAUMONT	3,480	79,847	4.4
57	VI HUNTSVILLE	5,594	121,509	4.6
97	VII KILGORE	4,922	145,835	3.4
48	VIII MT PLEASANT	1,571	51,000	3.1
41	IX WICHITA FALLS	1,240	38,864	3.2
89	X RICHARDSON	22,450	511,939	4.4
78	XI FORT WORTH	13,908	361,828	3.8
83	XII WACO	5,088	120,751	4.2
64	XIII AUSTIN	9,969	234,163	4.3
43	XIV ABILENE	1,843	46,443	4.0
43	XV SAN ANGELO	1,909	48,155	4.0
65	XVI AMARILLO	2,431	73,840	3.3
59	XVII LUBBOCK	2,618	75,928	3.4
33	XVIII MIDLAND	3,357	76,196	4.4
13	XIX EL PASO	7,059	139,190	5.1
62	XX SAN ANTONIO	16,046	297,395	5.4
TAAS: PCT PASSING ALL TESTS TAKEN				
5	NO STUDENTS TESTED	81	177	45.8
220	UNDER 72.9%	65,910	971,315	6.8
219	72.9% TO UNDER 79.6%	42,136	850,409	5.0
220	79.6% TO UNDER 83.9%	31,697	760,741	4.2
221	83.9% TO UNDER 88.4%	18,232	554,752	3.3
218	88.4% AND OVER	11,880	467,979	2.5
SAT/ACT: PCT TAKING				
329	0% TO UNDER 55%	64,012	1,198,551	5.3
339	55% TO UNDER 70%	76,288	1,497,130	5.1
299	70% AND OVER	27,937	885,216	3.2
136	NO GRADUATES	1,699	24,476	6.9
SAT/ACT: PCT AT OR ABOVE CRITERION				
71	NONE MET CRITERION	978	20,281	4.8
125	UNDER 10%	23,472	436,842	5.4
261	10% TO UNDER 20%	35,308	655,156	5.4
406	20% TO UNDER 35%	81,134	1,644,007	4.9
108	35% AND OVER	27,131	828,726	3.3
132	NO TEST TAKERS	1,913	20,361	9.4

Appendix B. Grade-level Retention Rates by District Characteristic, 1998-99

Number Districts	Category	Number Retained	All Students	Retention Rate, %
DENSITY (ST AVG=14.50 PUPILS/SQ MI)				
496	FEWER THAN 5	8,695	267,361	3.3
302	5 TO FEWER THAN 20	20,542	534,021	3.8
133	20 TO FEWER THAN 100	27,641	636,960	4.3
105	100 AND OVER	110,951	2,153,345	5.2
67	NON-TAXING DISTRICTS	2,107	13,686	15.4
PUPIL CHG:97/98-98/99 (ST AVG=1.37%)				
561	DECLINING PUPILS	71,163	1,323,071	5.4
291	0% TO UNDER 3%	67,836	1,469,156	4.6
112	3% TO UNDER 6%	20,994	516,563	4.1
86	6% TO UNDER 10%	7,868	244,762	3.2
53	10% AND OVER	2,075	51,821	4.0
PCT AFRICAN AM PUPILS (ST AVG=14.4%)				
657	UNDER 5%	51,108	1,214,983	4.2
142	5% TO UNDER 10%	30,126	778,624	3.9
134	10% TO UNDER 20%	28,790	651,573	4.4
80	20% TO UNDER 30%	10,214	256,287	4.0
53	30% TO UNDER 50%	45,357	627,886	7.2
37	50% AND OVER	4,341	76,020	5.7
PCT HISPANIC PUPILS (ST AVG=38.6%)				
200	UNDER 5%	5,864	199,862	2.9
175	5% TO UNDER 10%	8,824	311,592	2.8
219	10% TO UNDER 20%	25,226	745,581	3.4
118	20% TO UNDER 30%	17,884	445,330	4.0
175	30% TO UNDER 50%	47,249	863,390	5.5
216	50% AND OVER	64,889	1,039,618	6.2
PCT MINORITY PUPILS (ST AVG=55.9%)				
51	UNDER 5%	876	35,104	2.5
123	5% TO UNDER 10%	3,631	136,737	2.7
202	10% TO UNDER 20%	8,077	276,806	2.9
151	20% TO UNDER 30%	13,433	463,465	2.9
230	30% TO UNDER 50%	27,948	706,401	4.0
346	50% AND OVER	115,971	1,986,860	5.8
PCT ECON DISADV (ST AVG=48.53%)				
101	UNDER 20%	11,987	496,080	2.4
118	20% TO UNDER 30%	12,275	364,232	3.4
169	30% TO UNDER 40%	17,830	458,883	3.9
450	40% TO UNDER 60%	54,535	1,185,980	4.6
183	60% TO UNDER 80%	53,558	775,566	6.9
82	80% AND OVER	19,751	324,632	6.1
AVG. TEACHER EXPER (ST AVG=11.8 YRS)				
275	UNDER 10.4 YEARS	24,795	555,400	4.5
276	10.4 TO UNDER 11.9 YEARS	53,863	1,264,134	4.3
276	11.9 TO UNDER 13.3 YEARS	72,463	1,315,622	5.5
276	13.3 YEARS AND OVER	18,815	470,217	4.0
AVG. TEACHER SALARY (ST AVG=\$34,336)				
275	UNDER \$31,051	8,572	181,781	4.7
276	\$31,051 TO UNDER \$32,442	18,684	459,032	4.1
276	\$32,442 TO UNDER \$33,885	31,687	761,199	4.2
276	\$33,885 AND OVER	110,993	2,203,361	5.0
PCT MINORITY TCHRS (ST AVG=25.4%)				
518	UNDER 5%	16,785	562,708	3.0
232	5% TO UNDER 10%	24,464	756,137	3.2
151	10% TO UNDER 20%	35,687	811,481	4.4
50	20% TO UNDER 30%	14,115	294,952	4.8
42	30% TO UNDER 50%	18,110	298,678	6.1
110	50% AND OVER	60,775	881,417	6.9
% TCHRS W ADV DEGREE (ST AVG=25.1%)				
275	UNDER 13.6%	11,052	274,410	4.0
276	13.6% TO UNDER 19.0%	22,243	514,569	4.3
276	19.0% TO UNDER 25.8%	52,440	1,139,308	4.6
276	25.8% AND OVER	84,201	1,677,086	5.0

Notes on Appendix B

All Students

A cumulative total of students served in a district, during the school year. Students who dropped or migrated out of the Texas public school system after the first year were excluded from the total student count, as were students new to the system in the second year. Students who enrolled both years or graduated were included in the total student count.

Average Teacher Experience

In this category, districts are grouped into four subcategories with approximately equal numbers of districts in each. Weighted averages are obtained by multiplying each teacher's FTE count by years of experience. These amounts, when summed for all teachers within a district and divided by the total teacher FTE count within that respective district, result in the average years of teacher experience.

Average Teacher Salary

In this category, districts are grouped into four subcategories with approximately equal numbers of districts in each. Average teacher salary is calculated as the total salary of teachers divided by the total FTE count of teachers. The total salary amount is for regular duties only and does not include pay for any supplemental duties.

Cost of Education Index

The Cost of Education Index (CEI) reflects geographic variations in costs beyond the control of school districts. The index currently in use was first implemented in 1991-92. The CEI has a minimum value of 1.0 and a maximum of 1.20. This category divides districts into five groups with approximately equal numbers of districts in each.

District Type

Districts are classified on a scale ranging from major urban to rural. The charter school districts are in a separate subcategory. Factors such as size, growth rates, and proximity to urban areas are used to determine the appropriate group. The groups are:

Major Urban. The largest school districts in the state which serve the six metropolitan areas of Houston, Dallas, San Antonio, Fort Worth, Austin, and El Paso. A district is designated major urban if it is the largest in counties with populations of 650,000 or over, and there are greater than 35% low-income students in the school district. Or, if not the largest district in the county, the number of students in membership is 75% of the largest district and there are more than 35% low-income students in the district.

Major Suburban. Other school districts in and around the major urban areas. A district is major suburban if it is contiguous to a major urban district and the number of students in membership is at least 3% of the major urban district. If a district is not

contiguous to a major urban area, then an enrollment of 15% of the major urban district or an enrollment of at least 4,500 is required to be classified as a major suburban area.

Other Central City. The major school districts in other large Texas cities. If the district is not contiguous to one of the major urban districts but the county population is between 100,000 and 650,000 and it is the largest district in the county or its population is 75% of the largest district then the district is designated as other central city.

Other Central City Suburban. Other school districts in and around the other large, but not major, Texas cities. If the district is in a county between 100,000 and 650,000 population and the number of students in membership is at least 15% of the largest district in the county then it is designated central city suburban. If a district is contiguous to a central city district, its population is greater than 3% of that district's, and the number of students in membership is greater than the corresponding median figure for the state, it is also central city suburban.

Independent Town. If the district is the largest in a county having a population of 25,000 to 100,000, or the number of students in membership is greater than 75% of the largest district, the district is considered an independent town.

Non-Metro: Fast Growing. The school districts that fail to be in any of the above subcategories and that exhibit a five-year growth rate of at least 20 percent. These districts must have at least 300 students in membership.

Non-Metro: Stable. The school districts that fail to be in any of the above subcategories, yet the number of students in membership exceeds the state median of 817.

Rural. The school districts that fail all of the above tests for placement into a subcategory. These districts either have a growth rate less than 20 percent and the number of students in membership is between 300 and the state median of 817, or the number of students in membership is less than 300.

Charter Schools. The 61 open-enrollment schools granted a charter by the State Board of Education for operation during 1998-99. Open-enrollment charter schools operate in a facility of a commercial or nonprofit entity or a school district.

Education Service Center Regions

The state is divided into 20 geographic regions, each served by an Education Service Center (ESC). The ESC region reflected in this category is the region from which the district receives services, not the geographically assigned ESC region. For the vast majority of districts, these are the same.

Enrollment

Districts are grouped by size into nine subcategories based on their number of students in membership. This is the total number of students in membership in the district on a day in late October of each year. It does not include students who are served by the district but are not in membership in the serving district.

Highest Property Value Category

Currently, the Comptroller's Property Tax Division (CPTD) classifies property into multiple subcategories based on how

the property is used. These subcategories are aggregated into four classifications as follows:

- Residential: Single-family and multi-family residential, and residential inventory
- Land: Vacant lots, and rural real (taxable)
- Oil and Gas: Oil, gas, and minerals
- Business: Commercial and industrial real, commercial and industrial personal, and utilities

The one subcategory of these four which has the greatest total property value for a district determines in which category the district is placed. The six special statutory and 61 charter school districts form a separate group because they have no taxable property wealth.

Maintenance and Operations Effective Tax Rates

Districts are grouped into four tax effort subcategories, or quartiles, with approximately equal numbers of districts in each. This category shows the maintenance and operation (M&O) effective tax rate, which is determined by dividing the last completed calendar year's M&O levy amount by that year's CPTD total taxable property value. The M&O levy includes money generated by districts for equalizing wealth. The six special statutory and 61 charter school districts form a separate group in both categories because they do not levy property taxes.

Number Retained

To determine the number of students retained in grade, fall enrollment data were compared to attendance in the final, six-week period of the previous school year. Students enrolled in the same grade in both years were counted as retained.

Operating Cost per Student

Operating costs are the sum of all expenditures budgeted for the operation of the district, for all funds which are reported. The operating expenditures are a subset of the total expenditures; they do not include debt service, capital outlay, or ancillary services expenditures. Per student amounts are the current school year expenditures divided by the current number of students. Districts are grouped into five subcategories with approximately equal numbers of districts in each. The source for budgeted expenditures is the fall submission of the Public Education Information Management System (PEIMS).

Percent African American, Hispanic, and Minority Students

In these categories, districts are grouped according to the ethnic composition of their student populations, as reported on PEIMS. Minority percent is calculated as the sum of all non-white populations expressed as a percent of the total. The non-white populations include Native American or Alaska Native; Asian or Pacific Islander; African American, not of Hispanic origin; and Hispanic. Each of the three categories has six subgroups with the particular population ranging from "under 5%" to "50 percent and over."

Percent Economically Disadvantaged (Low Income) Students

Percent low income is the number of students reported as economically disadvantaged on PEIMS, expressed as a percent of the total number of students. Districts report students as economically disadvantaged if they meet any of the following conditions:

- a. eligible for free or reduced-price meals under the National School Lunch and Child Nutrition Program;
- b. from a family with an annual income at or below the federal poverty line;
- c. eligible for AFDC or other public assistance;
- d. recipients of a Pell Grant or comparable state program of need-based financial assistance;
- e. eligible for programs assisted under Title II of the Job Training Partnership Act.

Districts are grouped into six subgroups ranging from "under 20%" to "80% and over."

Percent Minority Teachers

In this category, districts are grouped according to the minority composition of their teacher populations, as reported on PEIMS. Minority percent is calculated as the sum of all non-white teacher FTEs expressed as a percent of total teacher FTEs. The category has six groupings with the minority population ranging from "under 5%" to "50% and over."

Percent of Teachers with Advanced Degrees

In this category, districts are grouped into four subcategories with approximately equal numbers of districts in each. The percent of teachers with an advanced degree is calculated as the FTE count of teachers with a master's degree or doctorate divided by the FTE count for all teachers.

Property Wealth

Wealth is defined as total taxable property value divided by the total number of students and is used as an indicator of a district's ability to raise local funds on a per pupil basis. The property value used is total taxable value for the last completed calendar year, i.e. 1998, as determined by the Comptroller's Property Tax Division (CPTD). The total number of students is for the current school year, i.e. 1998-99. The first wealth grouping classifies districts into ten subcategories with approximately equal numbers of districts in each, called deciles. The second grouping simply shows districts above and below state average wealth. The third wealth grouping classifies districts into 20 subcategories with approximately equal numbers of students in each. The six special statutory and 61 charter school districts form a separate group in all three categories because they have no taxable property wealth.

Pupil Change: 97/98 – 98/99

This category looks at the growth or decline in student population over a one-year period. Districts where the total number of students declined represent one grouping, while the remaining groups show one year growth rate ranging from "0%-3%" to "10% and over."

Retention Rate

The retention rate was calculated by dividing the number of students retained by the total student count. Through the 1997-98 school year, the retention calculations included only students who were enrolled on the last Friday in October. Beginning in 1998-99, the retention calculations for Grades 7-12 included all students enrolled at any time during the fall.

SAT I/ACT: Percent Scoring at or Above Criterion

Districts are grouped into five subcategories based on the number of students who scored at or above the criterion score for either the ACT or SAT I. The number of examinees meeting the criterion is divided by the number of examinees. A

sixth subcategory is for those districts that have no test takers. The criterion score is 1110 for the SAT I and 24 for the ACT.

SAT I/ACT: Percent Taking

Districts are grouped into three subcategories based on the number of eligible students who were administered either the SAT I or ACT, or both. The number of test-takers taking one or both tests is divided by the number of non-special education graduates. A fourth subcategory is for those districts that have special education graduates only.

Small/Sparse Adjustment

Districts are grouped into four small/sparse subcategories, or quartiles, with approximately equal numbers of districts in each. The category shows the amount of small/sparse adjustment as a percent of the total adjusted basic allotment amount. A fifth subcategory contains all districts receiving no small/sparse adjustment. This small/sparse percentage is a measure of the extent to which state funding is adjusted to compensate for small and/or sparsely populated districts.

Student Density

Many years ago, the square miles in a school district were determined through a joint effort by the State Property Tax Board, now the CPTD, the Texas Education Agency, and the Texas Water Commission. School district maps provided by school districts to the CPTD were digitized by the Water Commission and acreage was determined. Density is the number of students per square mile. Density groups range from "fewer than five students per square mile" to "100 or more students per square mile." The six special statutory and 61 charter school districts form a separate group because mileage information is not available for them.

TAAS: Percent Passing All Tests Taken

For grades 3-8 and 10, the total number of students who passed all sections taken is expressed as a percentage of the total number of students taking one or more tests. Districts are grouped into five subcategories with the percent passing ranging from "under 72.9%" to "88.4% and over." These percentages exclude performance on Science and Social Studies in grade 8, as well as Spanish TAAS in grades 5 & 6, and grade 4 Writing. Furthermore, these percentages include only those students enrolled in the district in October of the school year. These are the results used for accountability purposes. A sixth subcategory refers to districts not administering the test.

Total Effective Tax Rates

Districts are grouped into four tax effort subcategories, or quartiles, with approximately equal numbers of districts in each. This category shows the total effective tax rate, which is determined by dividing the last completed calendar year's total levy amount by that year's CPTD total taxable property value. The six special statutory and 61 charter school districts are in a separate subcategory because they do not levy property taxes.

Appendix C. Grade-level Retention by Campus Characteristic

Appendix C. Grade-level Retention Rates by Campus Characteristic, 1998-99

Number Campuses	Category	Number Retained	All Students	Retention Rate, %
CAMPUS TYPE				
3,733	ELEMENTARY SCHOOLS	49,196	1,748,693	2.8
1,394	MIDDLE & JR. HIGH SCHOOLS	18,792	823,142	2.3
1,549	HIGH SCHOOLS	93,956	957,247	9.8
456	K - 12 SCHOOLS	7,703	75,136	10.3
CAMPUS ACCOUNTABILITY RATING				
1,120	EXEMPLARY	11,337	559,082	2.0
1,843	RECOGNIZED	26,975	888,818	3.0
3,147	ACCEPTABLE	109,192	2,002,881	5.5
36	ACCEPTABLE: DI	2,099	39,076	5.4
96	LOW-PERFORMING	5,401	49,835	10.8
392	ALTERNATIVE EDUCATION	9,482	32,308	29.3
63	NOT-RATED (EE-KG)	356	13,020	2.7
44	NOT-RATED CHARTERS	1,138	4,966	22.9
391	NOT APPLICABLE	3,667	14,232	25.8
AVG. TEACHER EXPER (ST AVG=11.8 YRS)				
1,355	UNDER 9.3 YEARS	23,837	612,971	3.9
1,374	9.3 TO UNDER 11.1 YEARS	26,477	746,253	3.5
1,378	11.1 TO UNDER 12.5 YEARS	34,629	755,779	4.6
1,382	12.5 TO UNDER 14.1 YEARS	45,404	817,741	5.6
1,375	14.1 YEARS AND OVER	37,818	665,101	5.7
268	NOT APPLICABLE	1,482	6,373	23.3
PCT TCHRS W/ADV DEG (ST AVG=25.1%)				
1,322	UNDER 13.6%	17,263	557,430	3.1
1,302	13.6% TO UNDER 19.7%	22,765	650,044	3.5
1,309	19.7% TO UNDER 25.8%	28,263	714,714	4.0
1,322	25.8% TO UNDER 33.7%	43,177	828,649	5.2
1,312	33.7% AND OVER	53,737	809,034	6.6
565	NOT APPLICABLE	4,442	44,347	10.0
PCT MINORITY TCHRS (ST AVG=25.4%)				
1,214	NONE	9,178	241,680	3.8
1,407	UNDER 5.7%	20,863	722,281	2.9
1,424	5.7% TO UNDER 14.0%	33,549	850,926	3.9
1,491	14.0% TO UNDER 41.2%	46,998	878,218	5.4
1,596	41.2% AND OVER	59,059	911,113	6.5
PCT AFRICAN AM TCHRS (ST AVG=8.3%)				
3,541	NONE	44,457	1,250,890	3.6
901	UNDER 3.2%	34,836	748,970	4.7
900	3.2% TO UNDER 6.9%	25,775	579,104	4.5
899	6.9% TO UNDER 17.3%	24,571	517,552	4.7
891	17.3% AND OVER	40,008	507,702	7.9
PCT HISPANIC TCHRS (ST AVG=16.3%)				
2,546	NONE	26,495	747,890	3.5
1,152	UNDER 4.0%	32,477	817,325	4.0
1,149	4.0% TO UNDER 9.4%	38,633	731,177	5.3
1,143	9.4% TO UNDER 33.3%	36,511	662,095	5.5
1,142	33.3% AND OVER	35,531	645,731	5.5
AVERAGE TEACHER SALARY				
1,358	UNDER \$31,288	17,913	448,111	4.0
1,373	\$31,288 TO UNDER \$32,931	22,103	641,130	3.4
1,379	\$32,931 TO UNDER \$34,323	28,376	748,221	3.8
1,378	\$34,323 TO UNDER \$36,198	39,455	855,131	4.6
1,376	\$36,198 AND OVER	60,318	905,252	6.7
268	NOT APPLICABLE	1,482	6,373	23.3
AVG. STU/TCHR RATIO (ST AVG=15.2)				
1,368	UNDER 12.1	14,475	248,307	5.8
1,381	12.1 TO UNDER 14.2	27,860	631,741	4.4
1,384	14.2 TO UNDER 15.6	35,426	829,105	4.3
1,381	15.6 TO UNDER 17.0	37,961	939,524	4.0
1,350	17.0 AND OVER	52,443	949,168	5.5
268	NOT APPLICABLE	1,482	6,373	23.3
INSTRUCTIONAL COST/PUPIL				
1,342	UNDER \$2,576	34,475	821,400	4.2
1,382	\$2,576 TO UNDER \$2,870	37,494	911,379	4.1
1,381	\$2,870 TO UNDER \$3,162	37,232	831,651	4.5
1,381	\$3,162 TO UNDER \$3,703	37,855	710,664	5.3
1,372	\$3,703 AND OVER	21,029	321,274	6.5
274	NO INSTRUCTIONAL COSTS	1,562	7,850	19.9

Appendix C. Grade-level Retention Rates by Campus Characteristic, 1998-99

Number Campuses	Category	Number Retained	All Students	Retention Rate, %
CAMPUS TYPE				
ENROLLMENT GROUPINGS				
1,382	800 AND OVER	98,380	1,585,120	6.2
1,187	600 TO UNDER 800	22,506	749,103	3.0
1,605	400 TO UNDER 600	21,514	730,107	2.9
1,492	200 TO UNDER 400	14,231	416,574	3.4
1,466	UNDER 200	13,016	123,314	10.6
PCT MINORITY PUPILS (ST AVG=55.9%)				
1,484	UNDER 20%	16,032	623,965	2.6
1,096	20% TO UNDER 35%	19,251	584,695	3.3
1,272	35% TO UNDER 55%	28,631	662,999	4.3
1,485	55% TO UNDER 85%	39,473	743,568	5.3
1,795	85% AND OVER	66,260	988,991	6.7
PCT AFRICAN AM PUPILS (ST AVG=14.4%)				
1,776	UNDER 1%	32,090	704,183	4.6
1,285	1% TO UNDER 4%	25,733	689,752	3.7
1,361	4% TO UNDER 10%	33,862	806,457	4.2
1,085	10% TO UNDER 20%	28,214	598,102	4.7
1,625	20% AND OVER	49,748	805,724	6.2
PCT HISPANIC PUPILS (ST AVG=38.6%)				
1,136	UNDER 6%	12,898	458,687	2.8
1,388	6% TO UNDER 15%	25,650	722,672	3.5
1,333	15% TO UNDER 30%	33,322	736,578	4.5
1,533	30% TO UNDER 60%	42,186	756,721	5.6
1,742	60% AND OVER	55,591	929,560	6.0
PUPIL CHANGE: 97/98-98/99				
1,350	UNDER -5.9%	26,144	506,612	5.2
1,362	-5.9% TO UNDER -1.5%	31,839	724,310	4.4
1,343	-1.5% TO UNDER 1.6%	38,193	785,245	4.9
1,395	1.6% TO UNDER 6.0%	39,173	863,492	4.5
1,367	6.0% AND OVER	28,931	648,516	4.5
315	NEW CAMPUSES	5,367	76,043	7.1
PCT ECON DISADV PUPILS (ST AVG=48.5%)				
1,411	UNDER 22.4%	29,324	847,774	3.5
1,443	22.4% TO UNDER 41.1%	39,467	764,665	5.2
1,443	41.1% TO UNDER 57.9%	31,802	643,552	4.9
1,439	57.9% TO UNDER 80.2%	35,524	664,973	5.3
1,396	80.2% AND OVER	33,530	683,254	4.9
TAAS: PCT PASSING ALL TESTS TAKEN				
1,334	UNDER 65.8%	51,702	627,532	8.2
1,336	65.8% TO UNDER 76.8%	45,795	804,497	5.7
1,323	76.8% TO UNDER 83.3%	31,430	751,596	4.2
1,343	83.3% TO UNDER 89.3%	22,428	723,620	3.1
1,339	89.3% AND OVER	13,888	665,562	2.1
457	TAAS NOT ADMINISTERED	4,404	31,411	14.0
AVERAGE DROPOUT RATE (97-98)				
2,137	UNDER 1.0%	45,152	1,093,092	4.1
766	1.0% TO UNDER 3.5%	60,922	612,225	10.0
114	3.5% TO UNDER 6.0%	5,531	41,508	13.3
220	6.0% AND OVER	5,043	20,192	25.0
3,895	NOT APPLICABLE	52,999	1,837,201	2.9
SAT/ACT: PCT TAKING (97-98)				
293	UNDER 17.5%	7,541	29,612	25.5
296	17.5% TO UNDER 52.2%	29,024	217,293	13.4
292	52.2% TO UNDER 62.6%	22,780	242,016	9.4
297	62.6% TO UNDER 74.3%	18,761	245,361	7.6
293	74.3% AND OVER	12,256	217,981	5.6
5,661	NO GRADUATES	79,285	2,651,955	3.0
SAT/ACT: PCT >= CRITERION (97-98)				
251	UNDER 6.6%	21,844	144,827	15.1
252	6.6% TO UNDER 16.6%	16,730	155,512	10.8
250	16.6% TO UNDER 23.3%	12,438	149,993	8.3
253	23.3% TO UNDER 31.5%	17,038	213,806	8.0
251	31.5% AND OVER	17,877	277,369	6.4
5,875	NO TEST TAKERS	83,720	2,662,711	3.1

Notes on Appendix C

Note. All data about teachers, campus budgets, and students is from the fall submission of the Public Education Information Management System (PEIMS). College admissions and TAAS information are provided to the TEA by the test contractors. All data is for the 1998-99 school year with the exception of college admissions and dropout data which lag one year behind.

All Students

A cumulative total of students served at the campus during the school year. Students who dropped or migrated out of the Texas public school system after the first year were excluded from the total student count, as were students new to the system in the second year. Students who enrolled both years or graduated were included in the total student count.

Average Dropout Rate (97-98)

For grades 7-12, the total number of dropouts expressed as a percentage of the total number of students in attendance at any time during the school year. Campuses are grouped into four subcategories with ranges based on criteria used in the accountability rating system. See "Campus Accountability Rating" below. The fifth subcategory, "Not Applicable," refers to elementary grade level campuses.

Average Student/Teacher Ratio

In this category, campuses are grouped into six subcategories with approximately equal numbers of campuses in the first five. The sixth subcategory, "Not Applicable," pertains to campuses reporting enrollment but no teachers. Average student/teacher ratio is obtained by dividing the total number of students in membership by the total teacher FTE count.

Average Teacher Experience

In this category, campuses are grouped into six subcategories with approximately equal numbers of campuses in the first five. The sixth subcategory, "Not Applicable," pertains to campuses reporting enrollment but no teachers. Weighted averages are obtained by multiplying each teacher's FTE count by years of experience. These amounts, when summed for all teachers within a campus and divided by the total teacher FTE count within that respective campus, result in the average years of teacher experience.

Average Teacher Salary

In this category, campuses are grouped into six subcategories with approximately equal numbers of campuses in the first five. The sixth subcategory, "Not Applicable," pertains to campuses reporting enrollment but no teachers. Average teacher salary is calculated as the total salary of teachers divided by the total FTE count of teachers. The total salary amount is for regular duties only and does not include pay for any supplemental duties.

Campus Accountability Rating

This category refers to the campus rating based on the 1999 accountability system. A campus's rating is based on performance on the Spring 1999 TAAS, the 1997-98 dropout rate, and the 1997-98 attendance rate. The four levels of accountability ratings for campuses and the *general* conditions of each of the criteria for 1999 are as shown:

Rating	TAAS	Dropout Rate	Attendance
Exemplary	>= 90%	<= 1.0%	>= 94%
Recognized	>= 80%	<= 3.5%	>= 94%
Acceptable	>= 45%	<= 6.0%	>= 94%
Low-Performing	< 45%	> 6.0%	>= 94%

Some campuses are shown as "Acceptable: DI," "Alternative Education," "Not Rated," or "Not Applicable." Campuses classified as "Acceptable: DI" are the result of serious errors in data reporting that affected one or more of the base indicators used for determining accountability ratings. The errors are of such magnitude that the results were deemed to be unsuitable for ratings purposes. "Alternative Education" campuses are evaluated separately and are categorized as either *AE: Acceptable*, *AE: Needs Peer Review* or *AE: Not Rated*. "Not Rated" campuses include first-year charter schools, or the pre-kindergarten, kindergarten, or early education centers that are not rated because standardized test data are not available at those grade levels. "Not Applicable" campuses are those with insufficient data to evaluate.

For a more detailed explanation of the accountability system, see the *1999 Accountability Manual*.

Campus Type

Campuses are classified into four types according to the range of grades offered. Total membership information as reported to the TEA is used to construct grade ranges. The type classifications are:

1. Elementary Schools
2. Middle and Junior High Schools
3. High Schools
4. K - 12 Schools

For a more extensive review of grade ranges, please refer to the grid in Exhibit B in the appendix of the Texas Education Agency (TEA) *Snapshot* publication, which presents the possible combinations of low and high grades for each of the campus types.

Enrollment Groupings

Campuses are grouped by size into five subcategories based on their number of students in membership. This is the total number of public school students who were reported in membership on a day in late October of each year. It does not include students who are served by the campus, but are not in membership there.

Instructional Cost Per Pupil

Instructional costs are the sum of expenditures budgeted for all activities dealing directly with the instruction of pupils, including instruction through the use of computers, and managing, directing, supervising, and providing leadership for staff who provide instructional services. The per pupil amounts

are the current school year budgeted expenditures divided by the current number of students in membership. Campuses are grouped into six subcategories with approximately equal numbers of campuses in the first five. The sixth subcategory refers to campuses with no reported instructional costs.

Number Retained

To determine the number of students retained in grade, fall enrollment data were compared to attendance in the final, six-week period of the previous school year. Students enrolled in the same grade in both years were counted as retained.

Percent Economically Disadvantaged (Low Income) Pupils

Percent low income is the number of students reported as economically disadvantaged on PEIMS, expressed as a percent of the total number of students. Districts report students as economically disadvantaged if they meet any of the following conditions:

- a) eligible for free or reduced-price meals under the National School Lunch and Child Nutrition Program;
- b) from a family with an annual income at or below the federal poverty line;
- c) eligible for AFDC or other public assistance;
- d) recipients of a Pell Grant or comparable state program of need-based financial assistance;
- e) eligible for programs assisted under Title II of the Job Training Partnership Act.

Campuses are grouped into one of five subcategories with the percent economically disadvantaged ranging from “under 22.4%” to “80.2% and over.”

Percent Minority, African American, and Hispanic Pupils

In these categories, campuses are grouped according to the ethnic composition of their student populations, as reported on PEIMS. Minority percent is calculated as the sum of all non-white populations expressed as a percent of the total. The non-white populations include Native American or Alaska Native; Asian or Pacific Islander; African American, not of Hispanic origin; and Hispanic. Each of the three categories has five subcategories with the following population ranges:

Category	Lowest Subcategory	Highest Subcategory
Minority Percent	Less than 20%	85% and over
African American Percent	Less than 1%	20% and over
Hispanic Percent	Less than 6%	60% and over

Percent Minority, African American, and Hispanic Teachers

In these categories, campuses are grouped according to the ethnic composition of their teacher populations, as reported on PEIMS. Minority percent is calculated as the sum of all non-white teacher FTEs expressed as a percent of total teacher FTEs. The non-white populations include Native American or Alaska Native; Asian or Pacific Islander; African American, not of Hispanic origin; and Hispanic. Only Minority percent, African American percent and Hispanic percent are presented as separate categories. Each of the three categories has five subcategories with the following population ranges:

Category	Lowest Subcategory	Highest Subcategory
Minority Percent	None	41.2% and over
African American Percent	None	17.3% and over
Hispanic Percent	None	33.3% and over

Percent of Teachers with Advanced Degrees

In this category, campuses are grouped into six subcategories with approximately equal numbers of campuses in the first five. The sixth subcategory refers to campuses with unreported teacher FTEs or campuses with no teachers with advanced degrees. The percent of teachers with an advanced degree is calculated as the FTE count of teachers with a master’s degree or doctorate divided by the FTE count for all teachers.

Pupil Change: 97/98-98/99

This category looks at the growth or decline in student population over a one-year period. Campuses where the total number of students declined represent the first two groupings, while the next three groups show one year growth rate ranging from “-1.5% to 1.6%” to “6.0% and over.” The last grouping, “New Campuses,” refers to campuses reporting students in the fall of 1998 for the first time.

Retention Rate

The retention rate was calculated by dividing the number of students retained by the total student count. Through the 1997-98 school year, the retention calculations included only students who were enrolled on the last Friday in October. Beginning in 1998-99, the retention calculations for Grades 7-12 included all students enrolled at any time during the fall.

SAT I/ACT: Percent Scoring at or Above Criterion (97-98)

Campuses are grouped into five subcategories based on the number of students who scored at or above the criterion score for either the ACT or SAT I (1110 for the SAT I; 24 for the ACT). The number of examinees meeting the criterion is divided by the number of examinees. A sixth subcategory is for those campuses that have no test takers.

SAT I/ACT: Percent Taking (97-98)

Campuses are grouped into five subcategories based on the number of students who took either the SAT I, the ACT, or both. The number of test-takers taking one or both tests is divided by the number of non-special education graduates. A sixth subcategory is for those campuses that have special education graduates only.

TAAS: Percent Passing All Tests Taken

For grades 3-8 and 10, the total number of students who passed all sections taken is expressed as a percentage of the total number of students taking one or more tests. Campuses are grouped into five subcategories with the percent passing ranging from “under 65.8%” to “89.3% and over.” These percentages exclude performance on Science and Social Studies in grade 8, as well as Spanish TAAS in grades 5 & 6, and grade 4 Writing. Furthermore, these percentages include only those students enrolled in the district in October of the school year. These are the results used for accountability purposes. A sixth subcategory refers to campuses with no students tested on the TAAS.

Appendix D. Grade-level Retention by District and Grade

Appendix D. Grade-level Retention, by District and Grade, Texas Public Schools, 1998-99

County	District	Grade-level	Retention		County	District	Grade-level	Retention			
			Number	Rate, %				Number	Rate, %		
ANDERSON	CAYUGA ISD	ALL	11	1.8	ANDERSON (CONT'D)	SLOCUM ISD	ALL	-	0.9		
		KG	0	0.0			KG	0	0.0		
		01	0	0.0			01	-	3.1		
		02	0	0.0			02	0	0.0		
		03	0	0.0			03	0	0.0		
		04	-	2.0			04	0	0.0		
		05	0	0.0			05	0	0.0		
		06	0	0.0			06	0	0.0		
		07	0	0.0			07	0	0.0		
		08	-	1.7			08	0	0.0		
		09	5	7.9			09	-	6.9		
		10	-	6.3			10	0	0.0		
	11	-	4.5	11	0	0.0					
	12	0	0.0	12	0	0.0					
		ELKHART ISD	ALL	31	3.1		WESTWOOD ISD	ALL	58	3.4	
			KG	7	10.1			KG	-	2.2	
			01	-	4.2			01	5	4.1	
			02	-	3.3			02	-	1.4	
			03	0	0.0			03	-	2.0	
			04	-	1.2			04	-	2.0	
			05	0	0.0			05	-	2.1	
			06	-	1.4			06	-	2.4	
			07	-	1.2			07	0	0.0	
			08	-	1.3			08	-	0.7	
			09	9	9.8			09	26	17.6	
			10	-	1.2			10	7	5.6	
		11	-	4.8		11	-	0.9			
		12	-	1.6		12	-	1.2			
		FRANKSTON ISD	ALL	5	0.7	ANDREWS	ANDREWS ISD	ALL	46	1.4	
			KG	0	0.0				KG	-	1.5
			01	0	0.0				01	22	9.5
			02	0	0.0				02	-	1.4
			03	0	0.0				03	0	0.0
			04	0	0.0				04	-	0.4
			05	0	0.0				05	-	1.2
			06	-	4.7				06	-	0.4
			07	-	1.5				07	0	0.0
			08	0	0.0				08	-	0.4
			09	-	1.9				09	7	2.5
			10	0	0.0				10	-	0.4
		11	0	0.0		11	0	0.0			
		12	0	0.0		12	-	1.8			
		NECHES ISD	ALL	7	2.3	ANGELINA	CENTRAL ISD	ALL	65	4.1	
			KG	0	0.0				KG	6	4.4
			01	-	5.9				01	13	9.8
			02	0	0.0				02	-	0.7
			03	0	0.0				03	-	0.8
			04	0	0.0				04	0	0.0
	05		0	0.0				05	0	0.0	
	06		0	0.0				06	0	0.0	
	07		-	5.7				07	-	2.3	
	08		0	0.0				08	-	1.7	
	09		-	13.6				09	27	19.7	
	10		-	4.5				10	5	5.0	
	11	0	0.0		11	-	3.4				
	12	0	0.0		12	-	4.4				
	PALESTINE ISD	ALL	122	3.6		DIBOLL ISD	ALL	57	3.4		
		KG	6	2.2				KG	5	3.4	
		01	8	3.0				01	6	4.3	
		02	-	1.2				02	0	0.0	
		03	7	2.4				03	-	2.9	
		04	5	1.9				04	-	0.7	
		05	0	0.0				05	-	0.8	
		06	-	0.4				06	0	0.0	
		07	14	4.9				07	-	0.8	
		08	-	0.8				08	-	1.6	
		09	48	14.5				09	17	14.0	
		10	13	5.2				10	13	11.6	
	11	14	8.0		11	7	5.6				
	12	-	0.4		12	0	0.0				

Note. A dash (-) indicates data are not reported to protect student anonymity.

Appendix D. Grade-level Retention, by District and Grade, Texas Public Schools, 1998-99

County	District	Grade-level	Retention		County	District	Grade-level	Retention		
			Number	Rate, %				Number	Rate, %	
ANGELINA (CONT'D)	HUDSON ISD	ALL	86	4.2	ARCHER	ARCHER CITY ISD	ALL	12	2.0	
		KG	11	6.6			KG	-	8.7	
		01	21	12.4			01	0	0.0	
		02	8	5.2			02	0	0.0	
		03	-	1.2			03	0	0.0	
		04	-	1.4			04	0	0.0	
		05	-	2.5			05	0	0.0	
		06	0	0.0			06	-	6.7	
		07	-	0.6			07	-	6.8	
		08	-	1.1			08	-	1.6	
		09	19	12.0			09	0	0.0	
		10	6	4.2			10	-	2.2	
		11	8	5.4			11	0	0.0	
	12	-	1.4	12		0	0.0			
		HUNTINGTON ISD	ALL	71		4.7	HOLLIDAY ISD	ALL	13	1.4
			KG	0		0.0		KG	-	3.8
			01	-		3.9		01	-	1.5
			02	-		0.9		02	0	0.0
			03	0		0.0		03	0	0.0
			04	-		0.8		04	0	0.0
			05	0		0.0		05	0	0.0
			06	-		0.9		06	-	1.1
			07	-		0.9		07	-	5.1
			08	-		1.5		08	0	0.0
			09	26		24.5		09	-	2.4
			10	19		15.2		10	-	2.4
			11	11		8.9		11	-	1.4
		12	5	4.4		12	0	0.0		
		LUFKIN ISD	ALL	322		4.4	MEGARGEL ISD	ALL	-	2.9
			KG	17		3.2		KG	0	0.0
			01	70		12.4		01	-	20.0
			02	13		2.4		02	-	-
			03	9		1.5		03	-	-
			04	9		1.7		04	0	0.0
			05	8		1.4		05	-	-
			06	8		1.4		06	0	0.0
			07	10		1.9		07	-	-
			08	-		0.5		08	0	0.0
			09	44		7.4		09	-	12.5
			10	61		10.1		10	0	0.0
			11	48		9.4		11	-	-
		12	22	4.5		12	0	0.0		
		ZAVALLA ISD	ALL	10		2.5	WINDTHORST ISD	ALL	5	1.4
			KG	-		7.7		KG	-	8.3
			01	-		6.8		01	-	3.0
			02	0		0.0		02	0	0.0
			03	0		0.0		03	0	0.0
			04	0		0.0		04	0	0.0
	05		0	0.0	05	0		0.0		
	06		0	0.0	06	0		0.0		
	07		-	4.0	07	0		0.0		
	08		0	0.0	08	0		0.0		
	09		0	0.0	09	-		3.2		
	10		-	13.6	10	0		0.0		
	11		-	3.7	11	-		5.0		
	12	0	0.0	12	0	0.0				
ARANSAS	ARANSAS COUNTY	ALL	143	4.7	ARMSTRONG	CLAUDE ISD	ALL	-	0.8	
		KG	6	2.8			KG	-	4.3	
		01	30	11.4			01	0	0.0	
		02	11	4.7			02	0	0.0	
		03	5	2.4			03	0	0.0	
		04	-	0.5			04	0	0.0	
		05	-	0.8			05	0	0.0	
		06	-	1.2			06	-	4.0	
		07	18	7.8			07	0	0.0	
		08	14	5.7			08	0	0.0	
		09	29	10.9			09	-	3.0	
		10	11	5.0			10	0	0.0	
	11	11	5.0	11		0	0.0			
	12	-	0.9	12		0	0.0			

Note. A dash (-) indicates data are not reported to protect student anonymity.

Appendix D. Grade-level Retention, by District and Grade, Texas Public Schools, 1998-99

County	District	Grade-level	Retention		County	District	Grade-level	Retention			
			Number	Rate, %				Number	Rate, %		
ATASCOSA	CHARLOTTE ISD	ALL	16	3.5	AUSTIN	BELLVILLE ISD	ALL	55	2.7		
		KG	-	2.3			KG	11	8.1		
		01	-	8.3			01	14	9.3		
		02	0	0.0			02	-	2.1		
		03	-	2.5			03	-	0.7		
		04	0	0.0			04	0	0.0		
		05	-	3.0			05	0	0.0		
		06	0	0.0			06	5	3.0		
		07	-	3.3			07	7	3.7		
		08	0	0.0			08	-	1.2		
		09	5	13.2			09	-	1.9		
		10	-	3.3			10	-	2.0		
11	-	3.0	11	-	1.9						
12	-	3.8	12	-	1.6						
	JOURDANTON ISD	ALL	44	3.6		BRAZOS ISD	ALL	17	2.0		
		KG	-	3.4			KG	-	1.6		
		01	5	5.0			01	-	4.0		
		02	-	1.1			02	0	0.0		
		03	-	2.9			03	0	0.0		
		04	0	0.0			04	-	1.5		
		05	-	3.0			05	0	0.0		
		06	7	6.3			06	-	6.8		
		07	-	1.9			07	-	1.4		
		08	-	2.2			08	0	0.0		
		09	15	16.5			09	-	3.9		
		10	-	2.6			10	-	1.6		
		11	-	1.2			11	-	3.2		
		12	0	0.0			12	-	1.9		
	LYTLE ISD	ALL	38	3.1		SEALY ISD	ALL	50	2.4		
		KG	0	0.0			KG	0	0.0		
		01	-	2.9			01	6	4.1		
		02	-	2.5			02	-	0.5		
		03	-	3.0			03	0	0.0		
		04	0	0.0			04	-	1.7		
		05	0	0.0			05	-	1.8		
		06	-	1.8			06	0	0.0		
		07	-	1.1			07	-	2.4		
		08	0	0.0			08	0	0.0		
		09	19	19.4			09	16	8.8		
		10	-	3.7			10	9	6.4		
		11	-	2.3			11	-	2.7		
		12	-	3.6			12	-	3.4		
	PLEASANTON ISD	ALL	99	3.1	BAILEY	MULESHOE ISD	ALL	60	4.7		
		KG	6	2.4					KG	5	4.8
		01	8	3.3					01	9	9.2
		02	5	2.2					02	-	2.3
		03	-	1.5					03	-	4.0
		04	5	2.2					04	-	3.0
		05	7	2.6					05	-	3.4
		06	-	0.4					06	17	12.7
		07	-	0.8					07	-	2.0
		08	-	1.1					08	-	2.3
		09	25	9.1					09	6	5.3
		10	12	5.0					10	-	4.4
		11	8	3.6			11	-	2.1		
		12	13	5.9			12	-	1.4		
	POTEET ISD	ALL	65	4.2		THREE WAY ISD	ALL	0	0.0		
		KG	-	0.9			KG	-	-		
		01	-	3.4			01	0	0.0		
		02	-	1.6			02	-	-		
		03	0	0.0			03	0	0.0		
		04	0	0.0			04	0	0.0		
		05	0	0.0			05	0	0.0		
		06	12	9.0			06	0	0.0		
		07	5	3.8			07	0	0.0		
		08	-	2.6			08	0	0.0		
		09	13	10.3			09	0	0.0		
		10	17	14.3			10	0	0.0		
		11	8	10.7			11	0	0.0		
		12	0	0.0			12	-	-		

Note. A dash (-) indicates data are not reported to protect student anonymity.

Appendix D. Grade-level Retention, by District and Grade, Texas Public Schools, 1998-99

County	District	Grade-level	Retention		County	District	Grade-level	Retention	
			Number	Rate, %				Number	Rate, %
BANDERA	BANDERA ISD	ALL	81	3.6	BASTROP (CONT'D)	SMITHVILLE ISD	ALL	112	6.9
		KG	7	4.6			KG	10	7.9
		01	16	8.6			01	-	2.3
		02	5	3.2			02	5	4.2
		03	-	0.5			03	-	1.7
		04	6	3.1			04	5	4.2
		05	5	2.7			05	-	2.2
		06	-	0.5			06	6	4.4
		07	-	0.5			07	14	10.4
		08	-	0.5			08	5	3.8
		09	21	10.4			09	47	27.6
		10	8	5.3			10	-	3.8
		11	-	2.2			11	-	4.5
	12	6	4.4	12	-	3.7			
	MEDINA ISD	ALL	12	4.0	BAYLOR	SEYMOUR ISD	ALL	15	2.1
		KG	-	5.3			KG	-	2.0
		01	-	21.1			01	-	3.4
		02	0	0.0			02	0	0.0
		03	-	4.8			03	-	4.6
		04	-	5.9			04	0	0.0
		05	0	0.0			05	0	0.0
		06	-	3.2			06	0	0.0
		07	0	0.0			07	8	13.6
		08	0	0.0			08	-	1.7
		09	-	12.1			09	0	0.0
		10	0	0.0			10	0	0.0
		11	0	0.0			11	0	0.0
		12	0	0.0			12	0	0.0
BASTROP	BASTROP ISD	ALL	276	5.1	BEE	BEEVILLE ISD	ALL	212	5.6
		KG	10	2.3			KG	-	0.7
		01	19	4.5			01	23	7.6
		02	21	4.7			02	15	4.8
		03	-	0.7			03	13	4.8
		04	-	0.7			04	6	1.9
		05	-	0.2			05	-	0.4
		06	0	0.0			06	-	0.3
		07	12	2.7			07	26	7.6
		08	17	3.5			08	8	2.6
		09	94	20.7			09	75	20.2
		10	41	11.6			10	12	4.5
		11	34	10.8			11	20	7.5
12	21	6.9	12	10	4.9				
	ELGIN ISD	ALL	180	7.3		PAWNEE ISD	ALL	-	0.9
		KG	5	3.0			KG	-	9.1
		01	5	2.6			01	0	0.0
		02	-	0.6			02	0	0.0
		03	0	0.0			03	0	0.0
		04	0	0.0			04	0	0.0
		05	0	0.0			05	0	0.0
		06	-	0.5			06	0	0.0
		07	-	0.9			07	0	0.0
		08	-	0.5			08	0	0.0
		09	108	47.0					
		10	42	21.3					
		11	6	4.4					
		12	9	5.3					
	MCDADE ISD	ALL	-	0.7		PETTUS ISD	ALL	12	2.8
		KG	0	0.0			KG	-	8.0
		01	0	0.0			01	-	12.0
		02	0	0.0			02	0	0.0
		03	0	0.0			03	0	0.0
		04	-	5.9			04	-	8.0
		05	0	0.0			05	0	0.0
		06	0	0.0			06	0	0.0
							07	-	6.7
							08	-	2.4
							09	-	1.9
							10	-	2.9
							11	0	0.0
							12	0	0.0

Note. A dash (-) indicates data are not reported to protect student anonymity.

Appendix D. Grade-level Retention, by District and Grade, Texas Public Schools, 1998-99

County	District	Grade-level	Retention		County	District	Grade-level	Retention	
			Number	Rate, %				Number	Rate, %
BEE (CONT'D)	SKIDMORE-TYNAN	ALL	40	6.0	BELL (CONT'D)	KILLEEN ISD	ALL	741	3.0
		KG	-	8.6			KG	48	2.1
		01	-	8.7			01	177	7.6
		02	5	10.6			02	56	2.6
		03	-	5.4			03	47	2.1
		04	6	12.2			04	35	1.7
		05	0	0.0			05	39	2.0
		06	0	0.0			06	43	2.1
		07	-	2.0			07	67	3.4
		08	0	0.0			08	40	2.3
		09	11	15.5			09	17	1.0
		10	-	6.1			10	23	1.4
		11	-	5.6			11	16	1.1
	12	0	0.0	12	133	10.1			
BELL	ACADEMY ISD	ALL	26	2.8	ROGERS ISD	ALL	21	2.6	
		KG	0	0.0		KG	-	5.0	
		01	-	7.5		01	-	8.0	
		02	-	4.8		02	-	2.9	
		03	0	0.0		03	0	0.0	
		04	0	0.0		04	0	0.0	
		05	0	0.0		05	-	3.2	
		06	0	0.0		06	0	0.0	
		07	0	0.0		07	-	1.4	
		08	-	1.2		08	0	0.0	
		09	13	13.1		09	6	9.4	
		10	-	2.8		10	-	3.3	
	11	0	0.0	11	0	0.0			
	12	-	4.6	12	-	1.7			
		BARTLETT ISD	ALL	24	4.9	SALADO ISD	ALL	5	0.5
	KG		-	6.5	KG		-	1.7	
	01		-	3.2	01		0	0.0	
	02		-	2.4	02		0	0.0	
	03		-	2.9	03		-	1.6	
	04		-	6.3	04		0	0.0	
	05		-	3.3	05		0	0.0	
	06		0	0.0	06		0	0.0	
	07		0	0.0	07		-	2.8	
	08		0	0.0	08		0	0.0	
09	9		20.5	09	0		0.0		
10	-		11.8	10	0		0.0		
11	-	4.5	11	0	0.0				
12	-	3.4	12	-	1.5				
	BELTON ISD	ALL	182	3.0	TEMPLE ISD	ALL	436	5.8	
KG		13	2.8	KG		39	6.3		
01		34	7.0	01		22	3.3		
02		15	3.1	02		10	1.6		
03		12	2.5	03		7	1.1		
04		-	0.6	04		-	0.7		
05		-	0.8	05		-	0.2		
06		6	1.2	06		13	2.1		
07		13	2.6	07		11	1.7		
08		15	2.9	08		19	3.2		
09		42	8.4	09		235	31.8		
10		19	4.1	10		53	11.0		
11	5	1.3	11	15	4.1				
12	-	0.3	12	7	1.9				
	HOLLAND ISD	ALL	5	1.1	TRANSFORMATIVE	ALL	24	48.0	
KG		-	2.4	09		-	22.2		
01		0	0.0	10		8	36.4		
02		0	0.0	11		-	44.4		
03		0	0.0	12		10	100.0		
04		0	0.0						
05		0	0.0						
06		0	0.0						
07		0	0.0						
08		0	0.0						
09		-	8.2						
10		0	0.0						
11	0	0.0							
12	0	0.0							

Note. A dash (-) indicates data are not reported to protect student anonymity.

Appendix D. Grade-level Retention, by District and Grade, Texas Public Schools, 1998-99

County	District	Grade-level	Retention		County	District	Grade-level	Retention	
			Number	Rate, %				Number	Rate, %
BELL (CONT'D)	TROY ISD	ALL	42	3.6	BEXAR (CONT'D)	EDGEWOOD ISD	ALL	1,200	9.9
		KG	-	2.9			KG	17	1.6
		01	13	14.1			01	158	13.3
		02	-	2.3			02	95	8.8
		03	0	0.0			03	38	3.8
		04	0	0.0			04	41	4.3
		05	-	2.1			05	18	1.9
		06	-	1.1			06	10	1.1
		07	5	4.4			07	34	3.4
		08	-	1.9			08	47	5.0
		09	10	9.7			09	500	40.6
		10	-	4.2			10	97	15.2
		11	-	1.3			11	83	15.7
	12	-	1.4	12	62	11.0			
BEXAR	ALAMO HEIGHTS I	ALL	78	1.9	ESCUELA DE LAS	ALL	-	-	
		KG	11	3.6		KG	-	-	
		01	8	2.7					
		02	-	0.9					
		03	-	0.3					
		04	-	0.3					
		05	0	0.0					
		06	-	1.2					
		07	-	0.3					
		08	0	0.0					
		09	27	6.8					
		10	7	2.0					
		11	9	3.0					
	12	6	2.1						
		BLESSED SACRAME	ALL	46	29.7	FT SAM HOUSTON	ALL	20	1.9
			09	10	21.7		KG	5	5.3
			10	18	30.5		01	-	1.2
			11	8	20.5		02	-	1.2
			12	10	90.9		03	0	0.0
							04	0	0.0
							05	0	0.0
							06	-	1.4
							07	-	1.2
					08		0	0.0	
					09		6	9.0	
					10		-	1.5	
					11	-	3.1		
					12	-	3.2		
	BUILDING ALTERN	ALL	52	59.1	HARLANDALE ISD	ALL	958	7.2	
		09	8	57.1		KG	8	0.8	
		10	13	48.1		01	73	6.4	
		11	16	59.3		02	24	2.2	
		12	15	75.0		03	8	0.7	
						04	7	0.7	
				05		28	2.6		
				06		24	2.2		
				07		33	2.9		
				08		28	2.7		
				09		416	32.0		
				10		147	16.7		
				11	95	14.2			
				12	67	8.8			
	EAST CENTRAL IS	ALL	335	4.8	HIGGS, CARTER,	ALL	15	9.1	
		KG	10	2.1		KG	8	20.0	
		01	38	6.8		01	-	10.7	
		02	11	2.2		02	-	4.0	
		03	10	1.9		03	-	9.5	
		04	-	0.2		04	-	6.3	
		05	-	0.2		05	0	0.0	
		06	-	0.5		06	0	0.0	
		07	10	1.7					
		08	5	0.8					
		09	157	22.2					
		10	52	9.4					
		11	26	5.9					
	12	11	2.4						

Note. A dash (-) indicates data are not reported to protect student anonymity.

Appendix D. Grade-level Retention, by District and Grade, Texas Public Schools, 1998-99

County	District	Grade-level	Retention		County	District	Grade-level	Retention	
			Number	Rate, %				Number	Rate, %
BOSQUE (CONT'D)	CRANFILLS GAP I	ALL	5	4.3	BOSQUE (CONT'D)	VALLEY MILLS IS	ALL	9	1.9
		KG	-	14.3			KG	-	5.6
		01	0	0.0			01	-	2.9
		02	0	0.0			02	0	0.0
		03	-	7.7			03	0	0.0
		04	0	0.0			04	0	0.0
		05	0	0.0			05	0	0.0
		06	0	0.0			06	0	0.0
		07	0	0.0			07	0	0.0
		08	0	0.0			08	0	0.0
		09	-	22.2			09	-	8.5
		10	-	10.0			10	-	3.4
		11	0	0.0			11	0	0.0
	12	0	0.0	12	-	2.7			
	IREDELL ISD	ALL	-	1.8		WALNUT SPRINGS	ALL	16	7.8
		KG	-	-			KG	-	20.0
		01	0	0.0			01	-	25.0
		02	-	14.3			02	0	0.0
		03	0	0.0			03	-	5.9
		04	0	0.0			04	0	0.0
		05	0	0.0			05	0	0.0
		06	0	0.0			06	-	5.0
		07	0	0.0			07	-	14.3
		08	0	0.0			08	0	0.0
		09	-	12.5			09	-	16.7
		10	0	0.0			10	0	0.0
		11	0	0.0			11	0	0.0
							12	-	14.3
	KOPPERL ISD	ALL	7	2.5	BOWIE	DEKALB ISD	ALL	15	1.6
		KG	-	14.3			KG	-	4.9
		01	0	0.0			01	-	2.8
		02	-	4.3			02	-	2.7
		03	0	0.0			03	0	0.0
		04	0	0.0			04	0	0.0
		05	0	0.0			05	0	0.0
		06	0	0.0			06	0	0.0
		07	0	0.0			07	0	0.0
		08	0	0.0			08	-	1.4
		09	-	33.3			09	5	6.0
		10	0	0.0			10	-	1.3
		11	0	0.0			11	0	0.0
		12	0	0.0			12	-	1.6
	MERIDIAN ISD	ALL	11	2.1		HOOKS ISD	ALL	25	2.5
		KG	-	2.5			KG	-	5.7
		01	0	0.0			01	-	2.5
		02	-	2.5			02	0	0.0
		03	0	0.0			03	0	0.0
		04	-	3.2			04	0	0.0
		05	0	0.0			05	0	0.0
		06	0	0.0			06	-	1.3
		07	-	4.5			07	0	0.0
		08	-	5.1			08	0	0.0
		09	-	9.1			09	13	12.3
		10	0	0.0			10	0	0.0
		11	0	0.0			11	-	2.3
		12	0	0.0			12	-	3.3
	MORGAN ISD	ALL	7	5.3		HUBBARD ISD	ALL	0	0.0
		KG	0	0.0			KG	0	0.0
		01	0	0.0			01	0	0.0
		02	0	0.0			02	0	0.0
		03	-	15.4			03	0	0.0
		04	0	0.0			04	0	0.0
		05	0	0.0			05	0	0.0
		06	0	0.0			06	-	-
		07	0	0.0			07	0	0.0
		08	0	0.0			08	0	0.0
		09	5	31.3					
		10	0	0.0					
		11	0	0.0					
		12	0	0.0					

Note. A dash (-) indicates data are not reported to protect student anonymity.

Appendix D. Grade-level Retention, by District and Grade, Texas Public Schools, 1998-99

County	District	Grade-level	Retention		County	District	Grade-level	Retention	
			Number	Rate, %				Number	Rate, %
BOWIE (CONT'D)	LEARY ISD	ALL	-	1.7	BOWIE (CONT'D)	PLEASANT GROVE	ALL	8	0.4
		KG	-	11.8			KG	-	0.9
		01	0	0.0			01	-	0.8
		02	0	0.0			02	-	0.7
		03	0	0.0			03	0	0.0
		04	0	0.0			04	0	0.0
		05	0	0.0			05	0	0.0
		06	0	0.0			06	0	0.0
		07	0	0.0			07	0	0.0
	08	0	0.0	08			0	0.0	
							09	0	0.0
							10	5	3.0
						11	0	0.0	
				12	0	0.0			
	LIBERTY-EYLAU I	ALL	129	5.4	RED LICK ISD	ALL	8	2.4	
		KG	6	3.5		KG	6	16.2	
		01	8	4.7		01	0	0.0	
		02	6	3.4		02	-	2.4	
		03	-	1.1		03	0	0.0	
		04	-	0.5		04	0	0.0	
		05	-	0.5		05	0	0.0	
		06	-	2.1		06	0	0.0	
		07	7	3.7		07	0	0.0	
		08	-	1.3		08	-	3.3	
		09	67	27.7					
		10	13	7.6					
	11	5	3.3						
	12	6	4.1						
	MALTA ISD	ALL	-	2.1	REDWATER ISD	ALL	30	2.6	
		KG	0	0.0		KG	-	5.0	
		01	-	5.9		01	-	4.9	
		02	0	0.0		02	-	2.2	
		03	-	10.0		03	0	0.0	
		04	0	0.0		04	0	0.0	
		05	0	0.0		05	-	1.1	
		06	-	-		06	-	3.4	
		07	0	0.0		07	-	1.0	
	08	-	-	08		5	5.2		
				09		6	6.7		
				10		-	2.5		
				11	-	1.1			
				12	-	1.2			
	MAUD ISD	ALL	12	2.6	SIMMS ISD	ALL	21	4.2	
		KG	-	10.3		KG	0	0.0	
		01	-	2.7		01	-	5.4	
		02	0	0.0		02	0	0.0	
		03	-	7.3		03	0	0.0	
		04	-	2.9		04	0	0.0	
		05	-	3.3		05	-	3.6	
		06	0	0.0		06	0	0.0	
		07	-	3.0		07	0	0.0	
		08	0	0.0		08	0	0.0	
		09	-	2.9		09	6	11.8	
		10	-	2.6		10	7	16.3	
	11	0	0.0	11	-	9.4			
	12	0	0.0	12	-	4.9			
	NEW BOSTON ISD	ALL	40	2.8	TEXARKANA ISD	ALL	229	4.9	
		KG	9	9.1		KG	21	5.5	
		01	5	5.0		01	36	8.4	
		02	0	0.0		02	19	4.9	
		03	0	0.0		03	16	4.2	
		04	0	0.0		04	11	3.1	
		05	-	1.0		05	-	0.8	
		06	0	0.0		06	11	3.3	
		07	-	1.0		07	17	4.7	
		08	-	1.6		08	9	2.5	
		09	10	7.8		09	58	14.9	
		10	7	6.3		10	14	4.8	
		11	-	0.9		11	12	3.8	
	12	-	4.1	12	-	0.8			

Note. A dash (-) indicates data are not reported to protect student anonymity.

Appendix D. Grade-level Retention, by District and Grade, Texas Public Schools, 1998-99

County	District	Grade-level	Retention		County	District	Grade-level	Retention	
			Number	Rate, %				Number	Rate, %
BRAZORIA	ALVIN ISD	ALL	574	5.5	BRAZORIA (CONT'D)	DANBURY ISD	ALL	11	1.5
		KG	18	2.1			KG	-	7.9
		01	26	3.1			01	-	5.6
		02	31	3.5			02	0	0.0
		03	23	2.6			03	0	0.0
		04	6	0.8			04	-	1.9
		05	0	0.0			05	0	0.0
		06	-	0.1			06	0	0.0
		07	-	0.4			07	-	1.7
		08	9	1.1			08	0	0.0
		09	262	27.4			09	-	1.5
		10	84	12.6			10	-	1.6
		11	65	12.6			11	-	1.8
	12	45	7.8	12	0	0.0			
	ANGLETON ISD	ALL	297	4.9		PEARLAND ISD	ALL	358	3.9
		KG	38	8.0			KG	13	1.9
		01	53	10.6			01	43	5.6
		02	13	2.7			02	19	2.7
		03	-	0.4			03	13	1.7
		04	-	0.6			04	8	1.1
		05	5	1.1			05	-	0.4
		06	0	0.0			06	-	0.1
		07	-	0.6			07	14	1.9
		08	-	0.7			08	8	1.0
		09	116	21.6			09	190	22.3
		10	35	8.0			10	7	1.1
		11	17	4.6			11	10	1.7
		12	8	2.8			12	29	6.0
	BRAZOSPORT ISD	ALL	441	3.7		SWEENEY ISD	ALL	93	4.6
		KG	31	3.3			KG	-	1.5
		01	61	6.1			01	10	6.0
		02	42	4.3			02	8	5.5
		03	19	1.8			03	-	0.6
		04	10	1.1			04	7	4.5
		05	-	0.4			05	-	1.9
		06	-	0.2			06	-	0.7
		07	20	2.1			07	-	0.6
		08	8	0.8			08	-	0.6
		09	157	15.0			09	42	20.8
		10	39	4.6			10	9	5.7
		11	30	4.0			11	6	4.0
		12	18	2.7			12	-	1.6
	COLUMBIA-BRAZOR	ALL	155	5.0	BRAZOS	BRYAN ISD	ALL	905	7.3
		KG	9	4.2			KG	51	5.1
		01	24	9.1			01	209	17.1
		02	11	4.3			02	37	3.8
		03	6	2.4			03	18	1.8
		04	-	0.4			04	16	1.5
		05	-	0.4			05	7	0.8
		06	-	0.4			06	21	2.2
		07	-	1.6			07	41	3.9
		08	5	1.9			08	32	3.4
		09	74	24.0			09	264	23.1
		10	9	4.3			10	84	10.6
		11	6	2.9			11	75	10.6
		12	-	2.5			12	50	7.4
	DAMON ISD	ALL	-	2.9		COLLEGE STATION	ALL	194	2.9
		KG	0	0.0			KG	27	5.1
		01	0	0.0			01	32	5.8
		02	0	0.0			02	9	1.9
		03	0	0.0			03	-	0.8
		04	0	0.0			04	-	0.4
		05	-	13.3			05	0	0.0
		06	0	0.0			06	-	0.6
		07	-	11.1			07	5	0.9
		08	0	0.0			08	0	0.0
							09	54	9.5
							10	25	4.8
							11	12	2.7
							12	21	4.8

Note. A dash (-) indicates data are not reported to protect student anonymity.

Appendix D. Grade-level Retention, by District and Grade, Texas Public Schools, 1998-99

County	District	Grade-level	Retention		County	District	Grade-level	Retention			
			Number	Rate, %				Number	Rate, %		
BREWSTER	ALPINE ISD	ALL	71	6.2	BROOKS	BROOKS ISD	ALL	76	4.5		
		KG	-	1.3			KG	5	4.5		
		01	10	13.2			01	6	4.0		
		02	6	6.5			02	-	0.7		
		03	8	8.2			03	0	0.0		
		04	6	7.2			04	0	0.0		
		05	5	5.6			05	0	0.0		
		06	-	2.3			06	-	2.4		
		07	0	0.0			07	-	0.7		
		08	-	1.0			08	-	0.8		
		09	17	16.7			09	33	21.7		
		10	8	8.4			10	11	7.1		
		11	-	2.8			11	7	6.4		
	12	5	5.7	12		8	8.3				
		MARATHON ISD	ALL	-		3.3	ENCINO SCHOOL	ALL	0	0.0	
			KG	0		0.0		KG	0	0.0	
			01	0		0.0		01	0	0.0	
			02	0		0.0		02	0	0.0	
			03	-		-		03	0	0.0	
			04	0		0.0		04	0	0.0	
			05	-		33.3		05	0	0.0	
			06	0		0.0		06	0	0.0	
			07	0		0.0		07	0	0.0	
			08	-		-					
			09	0		0.0					
		10	0	0.0							
		11	0	0.0							
		12	0	0.0							
		SAN VICENTE ISD	ALL	0		0.0	BROWN	BANGS ISD	ALL	41	4.0
			KG	-		-			KG	7	9.2
			01	-		-			01	8	9.2
			02	-		-			02	5	6.8
			04	-		-			03	-	1.3
			05	-		-			04	-	2.2
			06	-		-			05	-	2.2
			07	-		-			06	-	1.2
						07		0	0.0		
						08		-	2.4		
						09		9	11.1		
						10		0	0.0		
						11		-	4.3		
						12		-	1.6		
	TERLINGUA CSD	ALL	8	5.0	BLANKET ISD	ALL		-	1.8		
		KG	-	26.7		KG		-	11.1		
		01	-	15.4		01	-	5.0			
		02	0	0.0		02	0	0.0			
		03	0	0.0		03	0	0.0			
		04	-	14.3		04	0	0.0			
		05	-	9.1		05	0	0.0			
		06	0	0.0		06	0	0.0			
		07	0	0.0		07	0	0.0			
		08	0	0.0		08	0	0.0			
		09	0	0.0		09	-	7.4			
		10	0	0.0		10	0	0.0			
		11	0	0.0		11	0	0.0			
	12	0	0.0	12	0	0.0					
BRISCOE	SILVERTON ISD	ALL	-	1.6	BROOKSMITH ISD	ALL	-	1.5			
		KG	0	0.0		KG	-	11.1			
		01	0	0.0		01	-	7.7			
		02	-	4.2		02	0	0.0			
		03	0	0.0		03	0	0.0			
		04	0	0.0		04	0	0.0			
		05	0	0.0		05	0	0.0			
		06	0	0.0		06	0	0.0			
		07	0	0.0		07	0	0.0			
		08	0	0.0		08	0	0.0			
		09	-	5.0		09	-	4.8			
		10	-	8.0		10	0	0.0			
		11	0	0.0		11	0	0.0			
12	0	0.0	12	0	0.0						

Note. A dash (-) indicates data are not reported to protect student anonymity.

Appendix D. Grade-level Retention, by District and Grade, Texas Public Schools, 1998-99

County	District	Grade-level	Retention		County	District	Grade-level	Retention			
			Number	Rate, %				Number	Rate, %		
BROWN (CONT'D)	BROWNWOOD ISD	ALL	187	5.1	BURLESON (CONT'D)	SNOOK ISD	ALL	14	3.0		
		KG	6	2.3			KG	0	0.0		
		01	18	6.1			01	-	3.3		
		02	10	3.5			02	0	0.0		
		03	5	1.9			03	0	0.0		
		04	6	2.3			04	-	2.3		
		05	0	0.0			05	0	0.0		
		06	-	0.7			06	0	0.0		
		07	7	2.3			07	-	7.1		
		08	5	1.8			08	-	3.1		
		09	69	20.5			09	6	13.0		
		10	27	9.5			10	0	0.0		
		11	23	9.0			11	0	0.0		
	12	9	3.9	12		-	6.7				
		EARLY ISD	ALL	33		2.7	SOMERVILLE ISD	ALL	29	3.8	
			KG	-		1.3		KG	-	2.1	
			01	11		12.2		01	5	10.6	
			02	-		2.7		02	-	1.4	
			03	0		0.0		03	-	8.0	
			04	0		0.0		04	0	0.0	
			05	-		1.0		05	0	0.0	
			06	-		0.9		06	0	0.0	
			07	-		2.2		07	0	0.0	
			08	-		2.2		08	-	1.6	
			09	6		5.0		09	9	11.0	
			10	-		1.0		10	-	4.5	
			11	-		3.2		11	-	3.9	
		12	-	2.7		12	-	5.3			
		MAY ISD	ALL	9		3.3	BURNET	BURNET CONS ISD	ALL	112	4.5
			KG	-		14.3			KG	7	3.5
			01	-		14.3			01	-	0.6
			02	-		9.1			02	-	2.2
			03	-		11.1			03	-	1.6
			04	0		0.0			04	-	0.5
			05	0		0.0			05	-	1.1
			06	0		0.0			06	-	1.5
			07	0		0.0			07	-	1.8
			08	0		0.0			08	-	0.9
			09	0		0.0			09	51	24.5
			10	0		0.0			10	20	9.3
			11	0		0.0			11	8	4.7
		12	0	0.0		12	6	3.7			
		ZEPHYR ISD	ALL	9		5.4	MARBLE FALLS IS	ALL	175	5.5	
			KG	-		12.5		KG	8	3.3	
			01	-		22.2		01	23	8.9	
			02	-		28.6		02	8	3.6	
			03	0		0.0		03	13	4.7	
			04	-		9.1		04	7	3.0	
	05		-	10.0	05	0		0.0			
	06		-	5.9	06	7		2.6			
	07		0	0.0	07	-		0.7			
	08		0	0.0	08	10		3.8			
	09		0	0.0	09	62		20.7			
	10		0	0.0	10	18		7.6			
	11		0	0.0	11	9		5.6			
	12	-	5.6	12	8	4.2					
BURLESON	CALDWELL ISD	ALL	52	2.9	CALDWELL	LOCKHART ISD	ALL	162	4.0		
		KG	-	0.9			KG	-	1.1		
		01	7	5.0			01	7	2.4		
		02	9	5.8			02	9	3.0		
		03	0	0.0			03	-	0.3		
		04	0	0.0			04	-	0.3		
		05	-	0.7			05	-	0.3		
		06	-	0.6			06	0	0.0		
		07	-	0.6			07	5	1.4		
		08	0	0.0			08	7	2.0		
		09	18	11.0			09	64	16.4		
		10	12	9.0			10	53	16.7		
		11	-	1.7			11	7	2.8		
	12	0	0.0	12		-	2.1				

Note. A dash (-) indicates data are not reported to protect student anonymity.

Appendix D. Grade-level Retention, by District and Grade, Texas Public Schools, 1998-99

County	District	Grade-level	Retention		County	District	Grade-level	Retention			
			Number	Rate, %				Number	Rate, %		
CALDWELL (CONT'D)	LULING ISD	ALL	74	5.2	CALLAHAN (CONT'D)	CROSS PLAINS IS	ALL	12	2.9		
		KG	-	1.0			KG	-	19.0		
		01	6	5.9			01	-	7.1		
		02	0	0.0			02	0	0.0		
		03	-	0.9			03	0	0.0		
		04	0	0.0			04	0	0.0		
		05	0	0.0			05	0	0.0		
		06	0	0.0			06	0	0.0		
		07	0	0.0			07	-	5.7		
		08	-	3.3			08	-	7.7		
		09	38	28.8			09	0	0.0		
		10	10	8.9			10	-	2.4		
	11	-	4.9	11		0	0.0				
	12	10	12.0	12		0	0.0				
		PRAIRIE LEA ISD	ALL	-		2.1		EULA ISD	ALL	-	0.5
			KG	0		0.0			KG	0	0.0
			01	0		0.0			01	-	3.0
			02	0		0.0			02	0	0.0
			03	0		0.0			03	0	0.0
			04	0		0.0			04	0	0.0
			05	0		0.0			05	0	0.0
	06		0	0.0		06	0		0.0		
	07		0	0.0		07	0		0.0		
	08	-	6.7		08	0	0.0				
	09	0	0.0		09	-	4.4				
	10	0	0.0		10	0	0.0				
	11	-	30.0		11	0	0.0				
	12	0	0.0		12	0	0.0				
CALHOUN	CALHOUN CO ISD	ALL	284	7.2	CAMERON	BROWNSVILLE ISD	ALL	2,397	6.7		
		KG	16	4.5			KG	12	0.4		
		01	27	7.5			01	237	7.4		
		02	25	7.0			02	82	2.7		
		03	11	3.3			03	57	1.9		
		04	5	1.7			04	26	0.9		
		05	-	0.3			05	20	0.7		
		06	6	1.8			06	100	3.7		
		07	9	3.0			07	125	4.3		
		08	8	2.8			08	89	3.2		
		09	131	34.7			09	1,153	31.4		
		10	18	7.4			10	245	11.2		
11	14	6.5	11	167	7.9						
12	13	6.9	12	84	5.1						
CALLAHAN	BAIRD ISD	ALL	9	2.3	HARLINGEN CONS	HARLINGEN CONS	ALL	828	6.2		
		KG	-	7.4			KG	-	0.3		
		01	-	6.9			01	87	7.3		
		02	0	0.0			02	41	3.7		
		03	0	0.0			03	20	1.8		
		04	0	0.0			04	19	1.8		
		05	0	0.0			05	-	0.3		
		06	0	0.0			06	8	0.7		
		07	0	0.0			07	11	1.1		
		08	-	10.8			08	13	1.3		
		09	-	2.3			09	401	31.2		
		10	0	0.0			10	74	8.8		
	11	0	0.0	11		78	9.6				
	12	0	0.0	12		70	8.9				
		CLYDE CONS ISD	ALL	24		1.6		LA FERIA ISD	ALL	106	4.2
			KG	6		6.7			KG	-	1.1
			01	-		1.0			01	22	10.4
			02	-		0.9			02	-	1.8
			03	0		0.0			03	-	1.5
			04	0		0.0			04	-	0.5
			05	0		0.0			05	-	0.5
	06		-	1.9		06	5		2.5		
	07		-	0.7		07	-		1.5		
	08	-	0.7		08	-	0.9				
	09	6	4.3		09	47	19.7				
	10	5	4.5		10	7	4.1				
	11	0	0.0		11	6	4.3				
	12	-	0.9		12	-	1.8				

Note. A dash (-) indicates data are not reported to protect student anonymity.

Appendix D. Grade-level Retention, by District and Grade, Texas Public Schools, 1998-99

County	District	Grade-level	Retention		County	District	Grade-level	Retention	
			Number	Rate, %				Number	Rate, %
CAMERON (CONT'D)	LOS FRESNOS CON	ALL	234	4.1	CAMERON (CONT'D)	SANTA ROSA ISD	ALL	54	4.7
		KG	6	1.4			KG	-	1.0
		01	19	4.1			01	12	13.2
		02	11	2.3			02	9	8.8
		03	6	1.3			03	-	2.3
		04	0	0.0			04	0	0.0
		05	-	0.2			05	-	1.1
		06	-	0.9			06	6	6.9
		07	-	0.8			07	-	1.2
		08	-	0.6			08	-	2.2
		09	133	22.3			09	8	10.5
		10	21	5.2			10	7	7.4
		11	19	5.6			11	0	0.0
12	7	2.4	12	5	6.0				
	POINT ISABEL IS	ALL	106	5.2		SOUTH TEXAS ISD	ALL	156	7.4
		KG	8	4.7			01	-	-
		01	10	5.7			02	-	-
		02	10	5.4			03	-	-
		03	11	6.2			04	-	-
		04	-	2.4			05	-	40.0
		05	8	5.2			06	0	0.0
		06	-	0.7			07	7	4.3
		07	0	0.0			08	6	3.2
		08	-	1.5			09	66	13.0
		09	29	15.1			10	10	2.3
		10	15	10.0			11	12	3.4
		11	6	4.8			12	49	11.2
		12	-	1.8					
	RIO HONDO ISD	ALL	87	4.7	CAMP	PITTSBURG ISD	ALL	42	2.1
		KG	-	0.7			KG	-	1.9
		01	8	5.4			01	-	2.0
		02	-	2.6			02	-	0.6
		03	-	0.6			03	0	0.0
		04	0	0.0			04	-	0.6
		05	0	0.0			05	-	1.3
		06	6	4.1			06	0	0.0
		07	0	0.0			07	0	0.0
		08	-	0.7			08	0	0.0
		09	59	27.3			09	16	11.2
		10	-	1.0			10	8	5.1
		11	-	1.9			11	-	2.6
		12	-	4.1			12	5	3.8
	SAN BENITO CONS	ALL	405	5.1	CARSON	GROOM ISD	ALL	-	2.3
		KG	-	0.3			KG	-	28.6
		01	16	2.3			01	0	0.0
		02	11	1.6			02	0	0.0
		03	5	0.8			03	0	0.0
		04	-	0.2			04	0	0.0
		05	-	0.3			05	0	0.0
		06	15	2.5			06	0	0.0
		07	17	2.8			07	0	0.0
		08	19	2.9			08	0	0.0
		09	194	27.2			09	0	0.0
		10	71	13.1			10	0	0.0
		11	32	7.7			11	0	0.0
		12	20	4.4			12	0	0.0
	SANTA MARIA ISD	ALL	8	1.8		PANHANDLE ISD	ALL	11	1.5
		KG	-	2.8			KG	-	2.1
		01	-	2.4			01	-	3.9
		02	-	5.4			02	0	0.0
		03	-	6.9			03	-	2.9
		04	0	0.0			04	-	3.4
		05	-	2.4			05	0	0.0
		06	0	0.0			06	0	0.0
		07	0	0.0			07	0	0.0
		08	0	0.0			08	0	0.0
		09	0	0.0			09	-	4.0
		10	-	3.7			10	-	1.9
		11	0	0.0			11	0	0.0
		12	0	0.0			12	-	1.7

Note. A dash (-) indicates data are not reported to protect student anonymity.

Appendix D. Grade-level Retention, by District and Grade, Texas Public Schools, 1998-99

County	District	Grade-level	Retention		County	District	Grade-level	Retention	
			Number	Rate, %				Number	Rate, %
CARSON (CONT'D)	WHITE DEER ISD	ALL	-	0.2	CASS (CONT'D)	LINDEN-KILDARE	ALL	32	3.2
		KG	-	4.0			KG	-	2.9
		01	0	0.0			01	9	14.5
		02	0	0.0			02	0	0.0
		03	0	0.0			03	0	0.0
		04	0	0.0			04	-	1.6
		05	0	0.0			05	-	1.3
		06	0	0.0			06	-	2.7
		07	0	0.0			07	-	3.4
		08	0	0.0			08	-	2.7
		09	0	0.0			09	5	6.1
		10	0	0.0			10	-	2.8
		11	0	0.0			11	-	2.2
	12	0	0.0	12	-	3.2			
CASS	ATLANTA ISD	ALL	40	2.2	MARIETTA ISD	ALL	-	2.1	
		KG	6	4.3		KG	0	0.0	
		01	11	8.5		01	-	16.7	
		02	-	1.4		02	0	0.0	
		03	-	0.7		03	0	0.0	
		04	0	0.0		04	0	0.0	
		05	0	0.0		05	0	0.0	
		06	-	0.8		06	-	-	
		07	0	0.0					
		08	-	0.6					
		09	15	9.5					
		10	-	1.6					
	11	-	0.8						
	12	0	0.0						
		AVINGER ISD	ALL	-	1.9	MCLEOD ISD	ALL	5	1.1
	KG		0	0.0	KG		-	6.9	
	01		0	0.0	01		-	2.9	
	02		0	0.0	02		0	0.0	
	03		0	0.0	03		0	0.0	
	04		0	0.0	04		0	0.0	
	05		0	0.0	05		-	3.2	
06	0		0.0	06	0		0.0		
07	-		9.1	07	0		0.0		
08	-	7.1	08	0	0.0				
09	-	6.7	09	-	2.5				
10	0	0.0	10	0	0.0				
11	0	0.0	11	0	0.0				
12	0	0.0	12	0	0.0				
	BLOOMBURG ISD	ALL	-	0.9	QUEEN CITY ISD	ALL	12	1.0	
KG		0	0.0	KG		-	2.7		
01		-	6.3	01		-	1.3		
02		0	0.0	02		0	0.0		
03		0	0.0	03		0	0.0		
04		0	0.0	04		-	2.4		
05		0	0.0	05		0	0.0		
06		0	0.0	06		-	1.2		
07		0	0.0	07		0	0.0		
08		0	0.0	08		-	0.9		
09		-	8.3	09		-	2.2		
10		0	0.0	10		0	0.0		
11	0	0.0	11	0	0.0				
12	0	0.0	12	-	3.3				
	HUGHES SPRINGS	ALL	28	3.0	CASTRO	DIMMITT ISD	ALL	44	3.3
KG		6	8.7	KG			-	1.0	
01		5	6.8	01			15	13.4	
02		0	0.0	02			-	3.1	
03		-	1.3	03			0	0.0	
04		-	2.8	04			-	1.0	
05		0	0.0	05			-	0.9	
06		-	4.1	06			-	1.9	
07		0	0.0	07			-	1.0	
08		0	0.0	08			-	0.9	
09		5	9.4	09			9	7.8	
10		-	3.6	10			7	6.7	
11	-	3.1	11	-	3.9				
12	-	2.5	12	0	0.0				

Note. A dash (-) indicates data are not reported to protect student anonymity.

Appendix D. Grade-level Retention, by District and Grade, Texas Public Schools, 1998-99

County	District	Grade-level	Retention		County	District	Grade-level	Retention			
			Number	Rate, %				Number	Rate, %		
CASTRO (CONT'D)	HART ISD	ALL	7	1.8	CHEROKEE	ALTO ISD	ALL	21	3.6		
		KG	-	4.8			KG	0	0.0		
		01	-	5.9			01	-	4.4		
		02	0	0.0			02	-	7.5		
		03	0	0.0			03	0	0.0		
		04	0	0.0			04	-	2.1		
		05	0	0.0			05	0	0.0		
		06	0	0.0			06	0	0.0		
		07	-	3.0			07	-	2.4		
		08	0	0.0			08	0	0.0		
		09	-	3.6			09	10	21.3		
		10	-	2.7			10	-	6.1		
		11	-	3.4			11	-	2.4		
	12	0	0.0	12		0	0.0				
		NAZARETH ISD	ALL	-		0.8		JACKSONVILLE IS	ALL	170	4.1
			KG	-		7.7			KG	5	1.8
			01	0		0.0			01	36	9.4
			02	0		0.0			02	18	5.2
			03	0		0.0			03	-	0.9
			04	0		0.0			04	-	0.3
			05	0		0.0			05	-	1.1
			06	0		0.0			06	6	1.7
			07	-		6.7			07	7	2.3
			08	0		0.0			08	23	6.6
			09	0		0.0			09	40	11.5
	10		0	0.0		10	13		4.4		
	11	0	0.0		11	13	5.3				
	12	0	0.0		12	-	0.4				
CHAMBERS	ANAHUAC ISD	ALL	53	3.9	NEW SUMMERFIELD	ALL	ALL	17	5.0		
		KG	-	0.9			KG	0	0.0		
		01	-	3.7			01	-	5.3		
		02	-	3.6			02	-	9.5		
		03	-	2.8			03	-	3.4		
		04	-	4.0			04	-	9.5		
		05	0	0.0			05	-	4.5		
		06	-	2.0			06	0	0.0		
		07	-	2.4			07	0	0.0		
		08	11	10.3			08	-	4.2		
		09	11	10.1			09	6	23.1		
		10	9	8.7			10	0	0.0		
		11	-	1.3			11	0	0.0		
	12	0	0.0	12		0	0.0				
		BARBERS HILL IS	ALL	104		4.4	RUSK ISD	ALL	26	1.4	
			KG	21		10.8			KG	-	0.7
			01	23		10.4			01	-	0.7
			02	7		4.1			02	0	0.0
			03	-		1.7			03	0	0.0
			04	-		2.2			04	0	0.0
			05	0		0.0			05	0	0.0
			06	10		5.2			06	0	0.0
			07	5		2.5			07	-	1.3
			08	7		3.6			08	-	0.7
			09	12		6.8			09	12	8.2
	10		7	4.4		10		8	6.1		
	11	-	1.9		11	-	0.8				
	12	-	1.2		12	0	0.0				
	EAST CHAMBERS I	ALL	34	3.3	WELLS ISD	ALL	7	2.4			
		KG	-	2.6			KG	-	6.5		
		01	-	5.0			01	-	3.6		
		02	5	4.7			02	0	0.0		
		03	-	1.6			03	-	4.3		
		04	-	1.4			04	0	0.0		
		05	-	1.3			05	0	0.0		
		06	-	2.1			06	-	5.9		
		07	-	4.5			07	0	0.0		
		08	-	1.3			08	0	0.0		
		09	8	10.4			09	0	0.0		
		10	-	1.2			10	-	4.8		
	11	-	1.3		11	0	0.0				
	12	-	5.1		12	-	5.0				

Note. A dash (-) indicates data are not reported to protect student anonymity.

Appendix D. Grade-level Retention, by District and Grade, Texas Public Schools, 1998-99

County	District	Grade-level	Retention		County	District	Grade-level	Retention	
			Number	Rate, %				Number	Rate, %
CHILDRESS	CHILDRESS ISD	ALL	29	2.5	CLAY (CONT'D)	PETROLIA ISD	ALL	6	1.2
		KG	10	10.3			KG	-	2.8
		01	5	5.4			01	0	0.0
		02	-	3.8			02	-	4.3
		03	0	0.0			03	0	0.0
		04	-	2.4			04	0	0.0
		05	-	1.2			05	0	0.0
		06	-	1.6			06	-	2.4
		07	-	3.2			07	0	0.0
		08	-	1.0			08	-	1.9
		09	-	1.9			09	-	2.4
		10	-	1.2			10	0	0.0
		11	0	0.0			11	0	0.0
12	0	0.0	12	0	0.0				
CLAY	BELLEVUE ISD	ALL	-	2.2	COCHRAN	MORTON ISD	ALL	30	5.5
		KG	-	16.7			KG	0	0.0
		01	0	0.0			01	-	8.0
		02	-	6.7			02	-	5.0
		03	0	0.0			03	0	0.0
		04	0	0.0			04	0	0.0
		05	0	0.0			05	-	2.1
		06	0	0.0			06	7	14.3
		07	0	0.0			07	-	4.3
		08	0	0.0			08	-	1.8
		09	0	0.0			09	10	18.5
		10	0	0.0			10	-	10.0
	11	0	0.0	11	0	0.0			
	12	0	0.0	12	0	0.0			
	BYERS ISD	ALL	0	0.0	WHITEFACE CONS	ALL	47	9.4	
		KG	-	-		KG	-	12.5	
		01	0	0.0		01	-	4.5	
		02	0	0.0		02	0	0.0	
		03	0	0.0		03	0	0.0	
		04	0	0.0		04	0	0.0	
		05	0	0.0		05	-	6.1	
		06	0	0.0		06	0	0.0	
		07	0	0.0		07	-	3.8	
		08	0	0.0		08	0	0.0	
		09	0	0.0		09	14	26.4	
		10	0	0.0		10	6	11.1	
	11	0	0.0	11	8	15.7			
	12	0	0.0	12	12	14.5			
	HENRIETTA ISD	ALL	32	3.2	COKE	BRONTE ISD	ALL	82	20.5
		KG	-	6.0			KG	0	0.0
		01	-	1.7			01	-	10.0
		02	-	2.3			02	0	0.0
		03	0	0.0			03	0	0.0
		04	0	0.0			04	0	0.0
		05	0	0.0			05	0	0.0
		06	-	4.3			06	0	0.0
07		-	5.3	07			0	0.0	
08		-	1.3	08			0	0.0	
09		8	8.6	09			71	56.8	
10		6	6.8	10			7	20.0	
11	-	2.6	11	-	8.0				
12	-	1.4	12	0	0.0				
MIDWAY ISD	ALL	-	0.5	ROBERT LEE ISD	ALL	7	2.1		
	KG	-	6.7		KG	-	3.8		
	01	0	0.0		01	0	0.0		
	02	0	0.0		02	-	5.0		
	03	0	0.0		03	0	0.0		
	04	0	0.0		04	0	0.0		
	05	0	0.0		05	0	0.0		
	06	0	0.0		06	0	0.0		
	07	0	0.0		07	0	0.0		
	08	0	0.0		08	-	3.0		
	09	0	0.0		09	-	10.0		
	10	0	0.0		10	0	0.0		
11	0	0.0	11	-	3.2				
12	0	0.0	12	0	0.0				

Note. A dash (-) indicates data are not reported to protect student anonymity.

Appendix D. Grade-level Retention, by District and Grade, Texas Public Schools, 1998-99

County	District	Grade-level	Retention		County	District	Grade-level	Retention		
			Number	Rate, %				Number	Rate, %	
COLEMAN	COLEMAN ISD	ALL	28	2.6	COLLIN (CONT'D)	ANNA ISD	ALL	31	4.0	
		KG	-	1.4			KG	8	14.5	
		01	-	2.2			01	7	9.9	
		02	-	3.8			02	-	2.1	
		03	0	0.0			03	0	0.0	
		04	-	2.4			04	-	1.8	
		05	0	0.0			05	0	0.0	
		06	-	4.1			06	-	2.0	
		07	-	1.1			07	-	2.9	
		08	-	2.6			08	-	2.7	
		09	9	10.2			09	6	7.9	
		10	-	3.4			10	-	1.9	
		11	-	1.4			11	-	1.6	
	12	-	1.0	12		-	1.6			
		NOVICE ISD	ALL	-		2.2	BLUE RIDGE ISD	ALL	-	0.7
			KG	0		0.0		KG	0	0.0
			01	0		0.0		01	-	2.0
			02	0		0.0		02	0	0.0
			03	0		0.0		03	0	0.0
			04	0		0.0		04	0	0.0
			05	0		0.0		05	0	0.0
			06	0		0.0		06	0	0.0
			07	-		8.3		07	0	0.0
			08	0		0.0		08	-	1.5
			09	-		14.3		09	-	2.0
			10	-		-		10	-	3.1
			11	0		0.0		11	0	0.0
		12	0	0.0		12	0	0.0		
		PANTHER CREEK C	ALL	-		0.5	CELINA ISD	ALL	38	4.0
			KG	0		0.0		KG	12	15.8
			01	0		0.0		01	13	15.5
			02	0		0.0		02	-	1.4
			03	0		0.0		03	0	0.0
			04	0		0.0		04	0	0.0
			05	0		0.0		05	-	1.3
			06	0		0.0		06	0	0.0
			07	0		0.0		07	0	0.0
			08	0		0.0		08	-	1.1
			09	0		0.0		09	-	4.3
			10	0		0.0		10	5	6.0
			11	0		0.0		11	-	1.8
		12	-	5.6		12	-	1.6		
		SANTA ANNA ISD	ALL	22		7.8	COMMUNITY ISD	ALL	48	4.3
			KG	-		9.1		KG	-	2.7
			01	-		15.0		01	10	10.0
	02		-	4.8	02	-		3.9		
	03		-	15.8	03	-		2.1		
	04		-	12.5	04	7		7.5		
	05		0	0.0	05	-		1.1		
	06		0	0.0	06	5		6.0		
	07		-	7.1	07	-		1.0		
	08		-	13.0	08	-		1.9		
	09		-	12.9	09	9		13.4		
	10		-	4.3	10	-		4.1		
	11		0	0.0	11	-		1.5		
	12	-	3.7	12	0	0.0				
COLLIN	ALLEN ISD	ALL	93	1.0	FARMERSVILLE IS	ALL	42	3.7		
		KG	20	3.1		KG	6	5.9		
		01	24	3.2		01	-	4.3		
		02	10	1.3		02	0	0.0		
		03	-	0.4		03	-	3.8		
		04	-	0.3		04	-	2.1		
		05	-	0.3		05	-	2.2		
		06	0	0.0		06	-	1.1		
		07	0	0.0		07	-	1.9		
		08	7	0.9		08	-	2.0		
		09	8	1.1		09	9	9.9		
		10	5	0.8		10	5	7.9		
		11	-	0.7		11	0	0.0		
12	8	1.5	12	5	8.3					

Note. A dash (-) indicates data are not reported to protect student anonymity.

Appendix D. Grade-level Retention, by District and Grade, Texas Public Schools, 1998-99

County	District	Grade-level	Retention		County	District	Grade-level	Retention			
			Number	Rate, %				Number	Rate, %		
COLLIN (CONT'D)	FRISCO ISD	ALL	62	1.5	COLLIN (CONT'D)	PRINCETON ISD	ALL	48	2.5		
		KG	13	2.6			KG	0	0.0		
		01	-	0.5			01	18	10.2		
		02	-	1.0			02	-	0.7		
		03	0	0.0			03	-	0.6		
		04	0	0.0			04	0	0.0		
		05	-	0.3			05	-	2.6		
		06	-	0.3			06	0	0.0		
		07	-	0.3			07	9	5.4		
		08	-	0.7			08	-	2.8		
		09	18	6.3			09	6	4.5		
		10	11	4.6			10	-	2.0		
		11	7	3.9			11	-	1.0		
	12	-	1.4	12		-	0.8				
		LOVEJOY ISD	ALL	-		0.3		PROSPER ISD	ALL	13	1.5
			KG	-		1.2			KG	-	1.9
			01	-		1.5			01	-	1.3
			02	0		0.0			02	0	0.0
			03	0		0.0			03	0	0.0
			04	0		0.0			04	0	0.0
			05	0		0.0			05	0	0.0
		06	0	0.0			06		0	0.0	
							07		-	1.7	
							08		-	2.8	
							09		-	4.0	
							10		-	2.9	
							11	-	2.9		
							12	-	5.3		
		MCKINNEY ISD	ALL	304		3.3		WYLIE ISD	ALL	109	2.9
			KG	24		2.8			KG	-	0.7
			01	18		2.0			01	-	1.2
			02	13		1.5			02	-	0.6
			03	12		1.5			03	0	0.0
			04	-		0.5			04	-	0.6
			05	-		0.5			05	0	0.0
			06	10		1.3			06	0	0.0
	07		5	0.7		07	8		2.5		
	08		-	0.3		08	-		0.7		
	09		111	15.6		09	46		15.4		
	10		45	8.3		10	26		10.3		
	11	22	4.8		11	11	5.2				
	12	34	7.6		12	6	3.0				
	MELISSA ISD	ALL	5	1.4		COLLINGSWORTH SAMNORWOOD ISD	ALL	0	0.0		
		KG	0	0.0			KG	0	0.0		
		01	-	2.1			01	-	-		
		02	0	0.0			02	0	0.0		
		03	-	2.0			03	-	-		
		04	0	0.0			04	0	0.0		
		05	0	0.0			05	0	0.0		
		06	0	0.0			06	0	0.0		
		07	-	7.3			07	-	-		
	08	0	0.0		08		0	0.0			
					09		0	0.0			
					10		0	0.0			
					11	0	0.0				
					12	0	0.0				
	PLANO ISD	ALL	529	1.3		WELLINGTON ISD	ALL	8	1.3		
		KG	29	1.0			KG	-	2.1		
		01	50	1.4			01	-	2.3		
		02	13	0.4			02	-	3.9		
		03	14	0.4			03	0	0.0		
		04	14	0.4			04	0	0.0		
		05	9	0.3			05	0	0.0		
		06	17	0.5			06	0	0.0		
		07	10	0.3			07	0	0.0		
		08	22	0.7			08	-	2.3		
		09	209	6.6			09	-	1.7		
		10	58	2.1			10	0	0.0		
		11	30	1.1			11	0	0.0		
	12	54	2.2		12	-	4.3				

Note. A dash (-) indicates data are not reported to protect student anonymity.

Appendix D. Grade-level Retention, by District and Grade, Texas Public Schools, 1998-99

County	District	Grade-level	Retention		County	District	Grade-level	Retention		
			Number	Rate, %				Number	Rate, %	
COLORADO	COLUMBUS ISD	ALL	48	3.0	COMAL (CONT'D)	NEW BRAUNFELS I	ALL	277	5.0	
		KG	-	1.9			KG	19	4.6	
		01	-	1.9			01	60	13.0	
		02	-	3.6			02	10	2.5	
		03	-	0.9			03	7	1.7	
		04	0	0.0			04	5	1.2	
		05	0	0.0			05	10	2.3	
		06	0	0.0			06	-	0.2	
		07	0	0.0			07	-	0.6	
		08	0	0.0			08	-	0.5	
		09	24	16.0			09	75	14.3	
		10	8	6.0			10	45	10.8	
		11	-	3.0			11	29	7.8	
	12	-	2.4	12	11	3.2				
		RICE CONS ISD	ALL	85	6.2	COMANCHE	COMANCHE ISD	ALL	47	3.5
			KG	11	10.8			KG	11	10.0
			01	7	6.4			01	-	4.2
			02	7	8.6			02	-	1.9
			03	5	6.3			03	-	0.9
			04	0	0.0			04	0	0.0
			05	-	1.0			05	0	0.0
			06	-	2.4			06	0	0.0
			07	-	0.8			07	-	0.8
			08	-	2.6			08	-	0.9
			09	35	19.8			09	20	17.9
			10	9	8.2			10	5	6.0
			11	-	2.8			11	-	1.4
		12	-	1.1	12	-	1.3			
		WEIMAR ISD	ALL	13	2.1		DE LEON ISD	ALL	18	2.4
			KG	-	10.5			KG	0	0.0
			01	-	9.1			01	8	11.9
			02	0	0.0			02	-	1.8
			03	0	0.0			03	0	0.0
			04	0	0.0			04	-	1.8
			05	0	0.0			05	0	0.0
			06	-	2.1			06	-	1.4
			07	0	0.0			07	-	1.4
			08	0	0.0			08	0	0.0
			09	-	1.8			09	-	6.7
			10	-	3.4			10	-	2.4
			11	-	2.0			11	-	2.0
		12	0	0.0	12	0	0.0			
COMAL	COMAL ISD	ALL	426	4.4		GUSTINE ISD	ALL	-	1.4	
		KG	44	6.6			KG	-	8.3	
		01	123	15.6			01	-	4.5	
		02	14	2.0			02	-	5.0	
		03	7	1.0			03	0	0.0	
		04	10	1.4			04	0	0.0	
		05	-	0.4			05	0	0.0	
		06	-	0.4			06	0	0.0	
		07	5	0.6			07	0	0.0	
		08	9	1.1			08	0	0.0	
		09	122	14.5			09	0	0.0	
		10	37	5.1			10	0	0.0	
		11	23	3.7			11	0	0.0	
	12	26	4.6	12	0	0.0				
		NANCY NEY CHART	ALL	19	41.3		SIDNEY ISD	ALL	-	1.5
			05	-	-			KG	-	-
			06	-	-			01	0	0.0
			07	-	25.0			02	-	-
			08	-	30.0			03	0	0.0
			09	10	76.9			04	0	0.0
			10	-	20.0			05	-	14.3
			11	-	40.0			06	0	0.0
			12	-	-			07	0	0.0
								08	0	0.0
								09	0	0.0
								10	0	0.0
								11	0	0.0
					12			-	11.1	

Note. A dash (-) indicates data are not reported to protect student anonymity.

Appendix D. Grade-level Retention, by District and Grade, Texas Public Schools, 1998-99

County	District	Grade-level	Retention		County	District	Grade-level	Retention	
			Number	Rate, %				Number	Rate, %
CONCHO	EDEN CONS ISD	ALL	6	1.7	COOKE (CONT'D)	LINDSAY ISD	ALL	-	0.8
		KG	0	0.0			KG	0	0.0
		01	-	4.5			01	-	3.2
		02	0	0.0			02	0	0.0
		03	0	0.0			03	0	0.0
		04	-	5.3			04	-	2.3
		05	0	0.0			05	0	0.0
		06	0	0.0			06	-	4.4
		07	0	0.0			07	0	0.0
		08	-	9.1			08	0	0.0
		09	-	6.1			09	0	0.0
		10	0	0.0			10	0	0.0
		11	0	0.0			11	0	0.0
	12	0	0.0	12		0	0.0		
	PAINT ROCK ISD	ALL	-	1.3		MUENSTER ISD	ALL	8	2.0
		KG	-	-			KG	5	14.7
		01	0	0.0			01	0	0.0
		02	0	0.0			02	-	3.0
		03	-	8.3			03	0	0.0
		04	0	0.0			04	-	3.2
		05	0	0.0			05	-	3.0
		06	0	0.0			06	0	0.0
		07	0	0.0			07	0	0.0
		08	0	0.0			08	0	0.0
09		-	6.3	09	0		0.0		
10		0	0.0	10	0		0.0		
11		0	0.0	11	0		0.0		
12	0	0.0	12	0	0.0				
COOKE	CALLISBURG ISD	ALL	18	1.8	SIVELLS BEND IS	ALL	-	1.5	
		KG	0	0.0		KG	-	11.1	
		01	-	1.5		01	0	0.0	
		02	0	0.0		02	0	0.0	
		03	-	3.6		03	0	0.0	
		04	0	0.0		04	0	0.0	
		05	0	0.0		05	0	0.0	
		06	0	0.0		06	0	0.0	
		07	0	0.0		07	0	0.0	
		08	0	0.0		08	-	-	
		09	12	12.9					
		10	-	3.1					
		11	0	0.0					
	12	0	0.0						
	ERA ISD	ALL	-	1.0	VALLEY VIEW ISD	ALL	14	2.5	
		KG	0	0.0		KG	-	2.8	
		01	-	4.0		01	-	2.2	
		02	-	3.4		02	0	0.0	
		03	0	0.0		03	0	0.0	
		04	0	0.0		04	0	0.0	
		05	0	0.0		05	0	0.0	
		06	-	3.1		06	5	8.8	
		07	0	0.0		07	-	5.9	
		08	0	0.0		08	-	3.8	
09		0	0.0	09		0	0.0		
10		-	3.4	10		0	0.0		
11		0	0.0	11		-	5.0		
12	0	0.0	12	-	2.6				
GAINESVILLE ISD	ALL	103	3.9	WALNUT BEND ISD	ALL	0	0.0		
	KG	-	0.5		KG	-	-		
	01	0	0.0		01	0	0.0		
	02	0	0.0		02	0	0.0		
	03	-	1.3		03	0	0.0		
	04	-	0.9		04	-	-		
	05	-	0.5		05	0	0.0		
	06	0	0.0		06	0	0.0		
	07	0	0.0		07	-	-		
	08	-	1.0		08	0	0.0		
	09	62	26.3						
	10	18	9.6						
	11	13	8.6						
12	-	0.7							

Note. A dash (-) indicates data are not reported to protect student anonymity.

Appendix D. Grade-level Retention, by District and Grade, Texas Public Schools, 1998-99

County	District	Grade-level	Retention		County	District	Grade-level	Retention	
			Number	Rate, %				Number	Rate, %
CORYELL	COPPERAS COVE I	ALL	357	5.6	COTTLE	PADUCAH ISD	ALL	-	0.5
		KG	12	2.5			KG	-	4.3
		01	36	6.6			01	-	3.1
		02	10	2.1			02	0	0.0
		03	7	1.4			03	0	0.0
		04	-	0.6			04	0	0.0
		05	14	2.8			05	0	0.0
		06	10	1.9			06	0	0.0
		07	11	2.1			07	0	0.0
		08	11	2.2			08	0	0.0
		09	143	23.4			09	0	0.0
		10	56	12.0			10	0	0.0
		11	22	5.2			11	0	0.0
12	22	5.5	12	0	0.0				
	EVANT ISD	ALL	-	1.4	CRANE	CRANE ISD	ALL	22	2.2
		KG	-	6.7			KG	-	1.7
		01	-	4.3			01	5	7.5
		02	-	5.0			02	-	1.3
		03	0	0.0			03	-	4.4
		04	0	0.0			04	-	1.7
		05	0	0.0			05	0	0.0
		06	0	0.0			06	-	1.3
		07	0	0.0			07	-	1.2
		08	0	0.0			08	-	1.1
		09	-	4.0			09	7	6.9
		10	0	0.0			10	-	1.1
		11	0	0.0			11	0	0.0
		12	0	0.0			12	0	0.0
	GATESVILLE ISD	ALL	54	2.3	CRICKETT	CRICKETT CO CON	ALL	7	0.8
		KG	6	3.8			KG	-	3.9
		01	-	2.1			01	0	0.0
		02	10	5.0			02	0	0.0
		03	-	1.1			03	-	1.4
		04	-	0.5			04	0	0.0
		05	0	0.0			05	0	0.0
		06	6	3.1			06	0	0.0
		07	-	1.0			07	0	0.0
		08	-	1.0			08	0	0.0
		09	7	3.5			09	-	1.4
		10	8	4.6			10	-	3.3
		11	-	2.7			11	0	0.0
		12	-	1.5			12	0	0.0
	JONESBORO ISD	ALL	5	2.3	CROSBY	CROSBYTON ISD	ALL	12	2.5
		KG	-	7.1			KG	-	6.5
		01	0	0.0			01	-	8.6
		02	0	0.0			02	0	0.0
		03	-	7.1			03	0	0.0
		04	0	0.0			04	0	0.0
		05	0	0.0			05	-	2.6
		06	0	0.0			06	-	2.6
		07	-	5.9			07	-	2.3
		08	0	0.0			08	0	0.0
		09	-	12.5			09	-	2.7
		10	0	0.0			10	0	0.0
		11	0	0.0			11	-	2.3
		12	0	0.0			12	-	4.9
	OGLESBY ISD	ALL	-	2.4	LORENZO ISD	LORENZO ISD	ALL	16	4.2
		KG	-	16.7			KG	-	2.7
		01	0	0.0			01	-	2.9
		02	0	0.0			02	0	0.0
		03	0	0.0			03	0	0.0
		04	0	0.0			04	0	0.0
		05	0	0.0			05	0	0.0
		06	0	0.0			06	0	0.0
		07	0	0.0			07	-	5.7
		08	-	10.0			08	-	4.0
		09	-	5.3			09	7	21.2
		10	0	0.0			10	-	8.8
		11	0	0.0			11	-	5.6
		12	0	0.0			12	0	0.0

Note. A dash (-) indicates data are not reported to protect student anonymity.

Appendix D. Grade-level Retention, by District and Grade, Texas Public Schools, 1998-99

County	District	Grade-level	Retention		County	District	Grade-level	Retention	
			Number	Rate, %				Number	Rate, %
CROSBY (CONT'D)	RALLS ISD	ALL	18	2.9	DALLAS (CONT'D)	CEDAR HILL ISD	ALL	221	4.1
		KG	0	0.0			KG	-	0.7
		01	-	8.3			01	20	4.9
		02	-	3.8			02	12	3.1
		03	-	2.0			03	-	0.4
		04	0	0.0			04	-	0.5
		05	0	0.0			05	5	1.1
		06	0	0.0			06	-	0.2
		07	-	4.9			07	9	1.9
		08	-	6.1			08	-	0.4
		09	0	0.0			09	100	19.6
		10	-	3.6			10	37	9.5
		11	-	4.2			11	22	5.8
12	-	5.7	12	7	2.0				
CULBERSON	CULBERSON COUNT	ALL	44	6.2	COPPELL ISD	ALL	ALL	109	1.4
		KG	0	0.0			KG	7	1.1
		01	9	12.0			01	57	7.4
		02	-	6.8			02	-	0.1
		03	-	2.9			03	5	0.7
		04	5	9.8			04	-	0.3
		05	-	5.6			05	0	0.0
		06	-	8.1			06	-	0.6
		07	-	1.8			07	-	0.5
		08	0	0.0			08	-	0.2
		09	13	20.3			09	14	2.4
		10	-	3.3			10	5	1.1
		11	-	6.4			11	6	1.3
12	0	0.0	12	-	1.1				
DALLAM	DALHART ISD	ALL	71	5.0	DALLAS CAN ACAD	ALL	ALL	237	45.1
		KG	7	6.5			09	167	63.3
		01	22	17.3			10	38	38.0
		02	13	10.4			11	16	24.6
		03	8	8.4			12	16	16.5
		04	0	0.0					
		05	-	2.1					
		06	-	0.9					
		07	0	0.0					
		08	0	0.0					
		09	15	13.0					
		10	-	2.0					
		11	0	0.0					
12	-	1.1							
DALLAM	TEXLINE ISD	ALL	-	0.6	DALLAS ISD	ALL	ALL	10,534	7.5
		KG	0	0.0			KG	163	1.3
		01	0	0.0			01	996	7.0
		02	0	0.0			02	467	3.6
		03	0	0.0			03	334	2.7
		04	0	0.0			04	241	2.0
		05	0	0.0			05	136	1.2
		06	0	0.0			06	156	1.4
		07	0	0.0			07	866	7.8
		08	0	0.0			08	568	5.7
		09	-	11.1			09	4,368	34.9
		10	0	0.0			10	1,245	16.0
		11	0	0.0			11	608	10.5
12	0	0.0	12	386	6.6				
DALLAS	CARROLLTON-FARM	ALL	723	3.6	DESOTO ISD	ALL	ALL	213	3.8
		KG	33	2.2			KG	14	4.9
		01	41	2.4			01	17	4.8
		02	31	1.8			02	9	2.0
		03	22	1.4			03	5	1.2
		04	14	0.8			04	-	0.8
		05	11	0.7			05	10	2.2
		06	16	1.0			06	8	1.7
		07	19	1.1			07	9	1.8
		08	8	0.5			08	5	1.0
		09	283	16.0			09	63	11.2
		10	131	9.3			10	41	8.8
		11	48	4.6			11	21	5.7
12	66	6.5	12	7	2.0				

Note. A dash (-) indicates data are not reported to protect student anonymity.

Appendix D. Grade-level Retention, by District and Grade, Texas Public Schools, 1998-99

County	District	Grade-level	Retention		County	District	Grade-level	Retention	
			Number	Rate, %				Number	Rate, %
DALLAS (CONT'D)	DUNCANVILLE ISD	ALL	399	4.1	DALLAS (CONT'D)	IRVING ISD	ALL	1,152	4.6
		KG	16	2.7			KG	23	1.1
		01	30	4.7			01	232	9.8
		02	19	2.9			02	74	3.3
		03	-	0.6			03	38	1.7
		04	7	0.9			04	33	1.6
		05	12	1.7			05	23	1.2
		06	20	2.5			06	56	3.0
		07	54	6.1			07	95	4.8
		08	27	3.4			08	53	2.8
		09	68	8.1			09	274	13.5
		10	96	11.1			10	120	7.6
		11	30	4.0			11	72	5.9
12	16	2.5	12	59	4.7				
	EAGLE ADVANTAGE	ALL	9	13.8		LANCASTER ISD	ALL	149	3.9
		01	-	14.3			KG	-	0.4
		02	-	-			01	19	6.5
		03	0	0.0			02	6	1.8
		04	-	-			03	-	1.5
		05	-	10.0			04	5	1.4
		06	-	12.5			05	-	0.7
		07	-	10.0			06	5	1.5
		08	0	0.0			07	12	3.7
		09	-	44.4			08	17	5.2
		10	-	-			09	46	13.0
		11	-	-			10	12	4.6
		12	-	-			11	11	5.0
							12	9	4.0
	GARLAND ISD	ALL	1,352	3.1		LIFE CHARTER SC	ALL	6	3.2
		KG	66	2.1			KG	-	8.6
		01	209	5.7			01	0	0.0
		02	91	2.5			02	-	3.0
		03	54	1.5			03	-	3.2
		04	36	1.0			04	0	0.0
		05	17	0.5			05	-	4.8
		06	45	1.3					
		07	85	2.4					
		08	58	1.7					
		09	371	10.7					
		10	117	4.1					
		11	85	3.3					
		12	118	5.1					
	GRAND PRAIRIE I	ALL	1,011	5.7		MESQUITE ISD	ALL	1,075	3.7
		KG	47	3.3			KG	28	1.4
		01	115	7.4			01	100	4.2
		02	50	3.5			02	25	1.1
		03	51	3.4			03	15	0.6
		04	30	2.1			04	13	0.5
		05	28	2.0			05	10	0.4
		06	49	3.4			06	16	0.7
		07	75	5.2			07	79	3.2
		08	39	2.8			08	81	3.3
		09	306	19.9			09	418	15.9
		10	118	10.3			10	178	8.2
		11	61	6.1			11	84	4.8
		12	42	4.1			12	28	1.7
	HIGHLAND PARK I	ALL	40	0.8		NORTH HILLS SCH	ALL	-	1.3
		KG	-	1.3			05	-	3.4
		01	10	2.7			06	0	0.0
		02	5	1.2			07	-	1.2
		03	-	0.9			08	-	2.1
		04	-	0.4			09	0	0.0
		05	0	0.0					
		06	-	0.2					
		07	-	0.4					
		08	-	0.9					
		09	-	0.2					
		10	-	0.3					
		11	-	0.5					
		12	-	1.2					

Note. A dash (-) indicates data are not reported to protect student anonymity.

Appendix D. Grade-level Retention, by District and Grade, Texas Public Schools, 1998-99

County	District	Grade-level	Retention		County	District	Grade-level	Retention	
			Number	Rate, %				Number	Rate, %
DALLAS (CONT'D)	PEGASUS CHARTER	ALL	9	11.1	DALLAS (CONT'D)	WEST OAK CLIFF	ALL	-	6.4
		07	-	14.8			KG	-	7.7
		08	-	11.5			01	-	12.5
		09	-	5.3			02	0	0.0
		10	-	11.1			03	-	11.1
							04	-	-
	RENAISSANCE CHA	ALL	21	4.5		WILMER-HUTCHINS	ALL	97	3.4
		03	-	-			KG	0	0.0
		04	0	0.0			01	14	5.7
		05	-	5.3			02	-	1.5
		06	-	3.1			03	7	2.7
		07	-	4.9			04	-	0.8
		08	-	2.9			05	-	0.4
		09	7	8.3			06	0	0.0
		10	-	1.7			07	-	0.4
		11	-	1.3			08	-	0.4
		12	6	14.0			09	36	17.8
							10	18	9.6
							11	7	4.4
							12	6	4.8
	RICHARDSON ISD	ALL	857	2.7	DAWSON	DAWSON	ALL	5	3.0
		KG	21	0.9			KG	-	9.1
		01	79	3.1			01	-	6.3
		02	31	1.2			02	-	8.3
		03	30	1.2			03	-	8.3
		04	23	0.9			04	-	9.1
		05	18	0.7			05	0	0.0
		06	15	0.6			06	0	0.0
		07	135	5.3			07	0	0.0
		08	72	2.8			08	0	0.0
		09	188	7.7			09	0	0.0
		10	112	5.0			10	0	0.0
		11	40	1.9			11	0	0.0
		12	93	5.0			12	0	0.0
	SUNNYVALE ISD	ALL	-	0.6		KLONDIKE ISD	ALL	15	6.4
		KG	-	3.7			KG	0	0.0
		01	0	0.0			01	-	5.0
		02	0	0.0			02	0	0.0
		03	0	0.0			03	-	5.3
		04	0	0.0			04	-	5.0
		05	0	0.0			05	-	16.7
		06	0	0.0			06	-	15.8
		07	-	2.7			07	-	5.9
		08	0	0.0			08	-	11.1
							09	-	15.0
							10	0	0.0
							11	0	0.0
							12	0	0.0
	UNIVERSAL ACADE	ALL	7	11.3		LAMESA ISD	ALL	58	2.5
		KG	5	31.3			KG	-	0.6
		01	0	0.0			01	8	4.2
		02	-	-			02	-	1.2
		03	-	-			03	-	1.2
		04	0	0.0			04	-	0.5
		05	0	0.0			05	-	1.7
		06	0	0.0			06	9	4.9
		07	0	0.0			07	-	1.6
		08	-	-			08	6	2.9
							09	14	6.6
							10	-	1.0
							11	-	0.6
							12	6	4.3

Note. A dash (-) indicates data are not reported to protect student anonymity.

Appendix D. Grade-level Retention, by District and Grade, Texas Public Schools, 1998-99

County	District	Grade-level	Retention		County	District	Grade-level	Retention	
			Number	Rate, %				Number	Rate, %
DAWSON (CONT'D)	SANDS ISD	ALL	-	1.9	DENTON	ARGYLE ISD	ALL	-	0.3
		KG	0	0.0			KG	-	3.1
		01	-	9.5			01	0	0.0
		02	0	0.0			02	0	0.0
		03	0	0.0			03	0	0.0
		04	0	0.0			04	0	0.0
		05	0	0.0			05	0	0.0
		06	0	0.0			06	0	0.0
		07	0	0.0			07	0	0.0
		08	0	0.0			08	0	0.0
		09	-	5.3					
		10	0	0.0					
		11	-	4.2					
12	0	0.0							
DEAF SMITH	HEREFORD ISD	ALL	196	5.0	AUBREY ISD	ALL	-	0.5	
		KG	16	5.1		KG	0	0.0	
		01	25	7.9		01	0	0.0	
		02	23	7.6		02	-	1.6	
		03	6	2.2		03	0	0.0	
		04	-	0.3		04	0	0.0	
		05	-	0.4		05	0	0.0	
		06	0	0.0		06	0	0.0	
		07	0	0.0		07	0	0.0	
		08	9	2.8		08	0	0.0	
		09	73	19.8		09	-	4.8	
		10	24	7.6		10	0	0.0	
	11	11	4.4	11	0	0.0			
	12	7	2.7	12	0	0.0			
	WALCOTT ISD	ALL	-	2.7	DENTON ISD	ALL	551	4.6	
		KG	0	0.0		KG	32	3.4	
		01	-	5.9		01	39	4.0	
		02	0	0.0		02	17	1.6	
		03	-	6.3		03	9	0.9	
		04	-	5.9		04	7	0.7	
		05	0	0.0		05	11	1.2	
06		0	0.0	06		27	2.7		
				07		50	5.1		
			08	33	3.3				
			09	220	19.8				
			10	41	5.1				
			11	31	4.5				
			12	34	5.2				
DELTA	COOPER ISD	ALL	13	1.5	KRUM ISD	ALL	15	1.5	
		KG	-	3.1		KG	0	0.0	
		01	-	4.7		01	0	0.0	
		02	-	2.7		02	0	0.0	
		03	-	2.7		03	0	0.0	
		04	0	0.0		04	-	2.9	
		05	0	0.0		05	0	0.0	
		06	-	1.2		06	-	0.9	
		07	0	0.0		07	0	0.0	
		08	0	0.0		08	0	0.0	
		09	-	3.1		09	7	8.5	
		10	-	1.8		10	-	3.6	
	11	0	0.0	11	-	4.8			
	12	0	0.0	12	0	0.0			
	FANNINDEL ISD	ALL	7	3.3	LAKE DALLAS ISD	ALL	36	1.4	
		KG	-	10.0		KG	-	0.5	
		01	0	0.0		01	-	0.9	
		02	0	0.0		02	-	0.9	
		03	0	0.0		03	0	0.0	
		04	0	0.0		04	0	0.0	
		05	-	13.6		05	0	0.0	
06		0	0.0	06		0	0.0		
07		0	0.0	07		-	1.4		
08		0	0.0	08		-	0.5		
09		-	4.2	09		16	8.3		
10		0	0.0	10		-	1.7		
11	0	0.0	11	5	3.0				
12	-	7.7	12	-	2.6				

Note. A dash (-) indicates data are not reported to protect student anonymity.

Appendix D. Grade-level Retention, by District and Grade, Texas Public Schools, 1998-99

County	District	Grade-level	Retention		County	District	Grade-level	Retention	
			Number	Rate, %				Number	Rate, %
DENTON (CONT'D)	LEWISVILLE ISD	ALL	1,008	3.1	DENTON (CONT'D)	SANGER ISD	ALL	42	2.2
		KG	43	1.7			KG	5	3.6
		01	299	10.2			01	0	0.0
		02	30	1.1			02	0	0.0
		03	30	1.1			03	-	0.7
		04	25	0.9			04	0	0.0
		05	11	0.4			05	-	0.6
		06	44	1.7			06	0	0.0
		07	38	1.4			07	-	1.9
		08	45	1.7			08	-	1.2
		09	240	9.1			09	17	10.4
		10	105	5.0			10	6	4.2
		11	43	2.3			11	-	3.5
12	55	3.1	12	-	2.1				
	LITTLE ELM ISD	ALL	21	1.6	DEWITT	CUERO ISD	ALL	86	4.6
		KG	-	1.0			KG	-	2.8
		01	0	0.0			01	7	6.5
		02	0	0.0			02	5	3.7
		03	0	0.0			03	5	3.7
		04	0	0.0			04	6	4.3
		05	0	0.0			05	-	2.5
		06	0	0.0			06	0	0.0
		07	-	1.9			07	0	0.0
		08	0	0.0			08	-	1.1
		09	8	6.8			09	32	14.6
		10	-	3.9			10	12	6.5
		11	-	5.2			11	-	2.0
		12	-	4.4			12	8	6.2
	NORTHWEST ISD	ALL	195	4.3		MEYERSVILLE ISD	ALL	0	0.0
		KG	17	5.4			KG	0	0.0
		01	6	1.7			01	0	0.0
		02	-	1.2			02	0	0.0
		03	-	1.1			03	0	0.0
		04	7	2.0			04	0	0.0
		05	-	0.5			05	0	0.0
		06	-	0.8			06	0	0.0
		07	8	2.2			07	0	0.0
		08	7	1.9			08	0	0.0
		09	88	20.6					
		10	28	8.3					
		11	14	5.5					
		12	7	2.6					
	PILOT POINT ISD	ALL	32	2.7		NORDHEIM ISD	ALL	-	3.5
		KG	5	5.3			KG	-	-
		01	6	5.7			01	-	-
		02	8	7.1			02	0	0.0
		03	-	3.0			03	0	0.0
		04	0	0.0			04	-	8.3
		05	0	0.0			05	-	8.3
		06	0	0.0			06	0	0.0
		07	-	2.9			07	0	0.0
		08	-	1.1			08	0	0.0
		09	-	2.3			09	-	20.0
		10	0	0.0			10	0	0.0
		11	-	1.4			11	-	-
		12	-	4.7			12	0	0.0
	PONDER ISD	ALL	19	3.3		WESTHOFF ISD	ALL	0	0.0
		KG	-	6.7			KG	-	-
		01	-	3.9			01	0	0.0
		02	0	0.0			02	0	0.0
		03	0	0.0			03	0	0.0
		04	0	0.0			04	-	-
		05	0	0.0			05	0	0.0
		06	0	0.0			06	0	0.0
		07	-	2.4			07	0	0.0
		08	0	0.0			08	0	0.0
		09	10	20.4					
		10	0	0.0					
		11	-	5.6					
		12	-	3.1					

Note. A dash (-) indicates data are not reported to protect student anonymity.

Appendix D. Grade-level Retention, by District and Grade, Texas Public Schools, 1998-99

County	District	Grade-level	Retention		County	District	Grade-level	Retention	
			Number	Rate, %				Number	Rate, %
DEWITT (CONT'D)	YOAKUM ISD	ALL	73	5.5	DIMMIT (CONT'D)	CARRIZO SPRINGS	ALL	75	3.6
		01	19	18.8			KG	-	1.9
		02	-	2.2			01	6	3.6
		03	0	0.0			02	0	0.0
		04	0	0.0			03	-	1.1
		05	0	0.0			04	0	0.0
		06	0	0.0			05	0	0.0
		07	-	1.6			06	5	3.1
		08	-	2.9			07	-	1.8
		09	25	17.2			08	-	0.6
		10	12	9.5			09	38	20.5
		11	5	4.2			10	6	4.0
		12	-	4.3			11	-	3.0
				12	7	5.0			
	YORKTOWN ISD	ALL	11	1.5	DONLEY	CLARENDON ISD	ALL	8	1.7
		KG	-	1.8			KG	-	3.8
		01	-	5.7			01	-	11.8
		02	0	0.0			02	0	0.0
		03	0	0.0			03	0	0.0
		04	0	0.0			04	0	0.0
		05	0	0.0			05	-	2.6
		06	0	0.0			06	0	0.0
		07	0	0.0			07	0	0.0
		08	0	0.0			08	0	0.0
		09	-	5.8			09	-	2.4
		10	-	3.9			10	-	2.0
		11	-	3.8			11	0	0.0
		12	0	0.0			12	0	0.0
DICKENS	PATTON SPRINGS	ALL	0	0.0		HEDLEY ISD	ALL	0	0.0
		KG	0	0.0			KG	0	0.0
		01	0	0.0			01	0	0.0
		02	0	0.0			02	0	0.0
		03	0	0.0			03	0	0.0
		04	0	0.0			04	0	0.0
		05	0	0.0			05	0	0.0
		06	0	0.0			06	0	0.0
		07	0	0.0			07	0	0.0
		08	0	0.0			08	0	0.0
		09	0	0.0			09	0	0.0
		10	0	0.0			10	0	0.0
		11	0	0.0			11	0	0.0
		12	0	0.0			12	0	0.0
	SPUR ISD	ALL	10	3.4	DUVAL	BENAVIDES ISD	ALL	10	2.1
		KG	7	24.1			KG	0	0.0
		01	-	4.2			01	-	5.0
		02	0	0.0			02	-	2.9
		03	0	0.0			03	-	6.5
		04	0	0.0			04	0	0.0
		05	0	0.0			05	0	0.0
		06	0	0.0			06	0	0.0
		07	0	0.0			07	0	0.0
		08	0	0.0			08	0	0.0
		09	-	10.0			09	-	7.9
		10	0	0.0			10	0	0.0
		11	0	0.0			11	-	5.7
		12	0	0.0			12	0	0.0
DIMMIT	ASHERTON ISD	ALL	-	1.3		FREER ISD	ALL	49	5.4
		KG	-	3.4			KG	8	10.8
		01	0	0.0			01	9	12.3
		02	0	0.0			02	5	7.7
		03	0	0.0			03	0	0.0
		04	0	0.0			04	-	4.0
		05	0	0.0			05	0	0.0
		06	0	0.0			06	-	6.8
		07	0	0.0			07	-	4.9
		08	0	0.0			08	-	4.5
		09	-	12.0			09	8	10.3
		10	0	0.0			10	-	5.6
		11	0	0.0			11	0	0.0
		12	0	0.0			12	-	1.6

Note. A dash (-) indicates data are not reported to protect student anonymity.

Appendix D. Grade-level Retention, by District and Grade, Texas Public Schools, 1998-99

County	District	Grade-level	Retention		County	District	Grade-level	Retention		
			Number	Rate, %				Number	Rate, %	
DUVAL (CONT'D)	RAMIREZ CSD	ALL	-	4.8	EASTLAND (CONT'D)	RANGER ISD	ALL	12	2.6	
		KG	-	16.7			KG	-	3.3	
		01	-	-			01	-	5.4	
		02	-	-			02	0	0.0	
		03	0	0.0			03	0	0.0	
	04	-	-	04			-	2.9		
				05			0	0.0		
				06			-	3.6		
				07			-	7.5		
				08			-	4.8		
				09			-	3.9		
				10			0	0.0		
				11		0	0.0			
				12		0	0.0			
		SAN DIEGO ISD	ALL	54		3.6	RISING STAR ISD	ALL	-	1.3
			KG	-		1.9		KG	0	0.0
			01	23		18.3		01	0	0.0
			02	-		2.6		02	-	6.7
			03	-		1.6		03	0	0.0
			04	0		0.0		04	0	0.0
	05		0	0.0	05	0		0.0		
	06		-	1.6	06	0		0.0		
	07		-	2.2	07	0		0.0		
	08		-	1.0	08	0		0.0		
	09		11	8.7	09	-		11.1		
	10		-	2.9	10	0		0.0		
	11		-	1.1	11	0		0.0		
	12		-	3.4	12	0		0.0		
EASTLAND	CISCO ISD		ALL	18	2.1	ECTOR		ECTOR COUNTY IS	ALL	1,112
		KG	-	4.3	KG		30		1.6	
		01	-	3.2	01		107		5.1	
		02	0	0.0	02		39		1.9	
		03	0	0.0	03		21		1.0	
		04	0	0.0	04		28		1.4	
		05	-	1.8	05		23		1.2	
		06	0	0.0	06		31		1.5	
		07	0	0.0	07		94		4.3	
		08	0	0.0	08		74		3.5	
		09	6	8.7	09		239		11.0	
		10	-	4.2	10		260		13.1	
	11	-	4.8	11	96	6.3				
	12	-	1.6	12	70	4.7				
		EASTLAND ISD	ALL	40	3.4	EDWARDS	NUECES CANYON C	ALL	6	1.6
			KG	8	9.6			KG	0	0.0
			01	-	4.3			01	-	6.7
			02	-	2.5			02	-	4.2
			03	0	0.0			03	0	0.0
			04	0	0.0			04	0	0.0
	05		0	0.0	05			0	0.0	
	06		0	0.0	06			0	0.0	
	07		-	1.1	07			0	0.0	
	08		-	2.8	08			0	0.0	
	09		10	10.9	09			-	11.1	
	10		5	5.2	10			0	0.0	
	11	-	4.0	11	0	0.0				
	12	-	4.9	12	0	0.0				
	GORMAN ISD	ALL	6	1.4	ROCKSPRINGS ISD	ALL	11	2.6		
		KG	-	6.5		KG	0	0.0		
		01	0	0.0		01	-	11.5		
		02	0	0.0		02	-	2.9		
		03	0	0.0		03	-	3.4		
		04	0	0.0		04	-	3.1		
		05	0	0.0		05	-	2.8		
		06	-	3.1		06	0	0.0		
		07	0	0.0		07	-	3.2		
		08	0	0.0		08	0	0.0		
		09	0	0.0		09	-	5.4		
		10	-	2.4		10	0	0.0		
		11	0	0.0		11	0	0.0		
	12	-	5.6	12	-	2.2				

Note. A dash (-) indicates data are not reported to protect student anonymity.

Appendix D. Grade-level Retention, by District and Grade, Texas Public Schools, 1998-99

County	District	Grade-level	Retention		County	District	Grade-level	Retention			
			Number	Rate, %				Number	Rate, %		
EL PASO	ANTHONY ISD	ALL	24	3.4	EL PASO (CONT'D)	FABENS ISD	ALL	136	5.5		
		KG	0	0.0			KG	0	0.0		
		01	-	3.9			01	11	5.6		
		02	0	0.0			02	5	2.9		
		03	0	0.0			03	5	2.2		
		04	-	1.8			04	-	1.6		
		05	0	0.0			05	-	1.4		
		06	0	0.0			06	7	3.9		
		07	-	1.6			07	6	3.4		
		08	-	1.7			08	-	2.1		
		09	12	13.8			09	63	24.3		
		10	5	8.2			10	17	10.0		
	11	-	2.5	11		6	4.1				
	12	-	2.6	12		6	4.1				
		BURNHAM WOOD CH	ALL	8		10.7		SAN ELIZARIO IS	ALL	319	9.7
			KG	0		0.0			KG	-	1.4
			01	-		10.0			01	16	5.2
			02	-		13.3			02	5	2.0
		09	-	23.1			03		5	2.0	
		10	-	14.3			04		-	0.4	
							05		-	0.4	
							06		-	1.1	
							07		5	1.6	
							08		11	3.9	
							09		128	44.6	
							10		74	36.6	
							11	39	22.9		
							12	27	16.2		
		CANUTILLO ISD	ALL	259		6.3		SOCORRO ISD	ALL	1,009	4.6
			KG	5		1.5			KG	-	0.2
			01	13		3.5			01	63	3.5
			02	6		1.5			02	40	2.2
			03	7		2.1			03	25	1.4
	04		6	1.8		04	19		1.1		
	05		-	0.6		05	6		0.3		
	06		5	1.5		06	37		2.1		
	07		23	7.1		07	54		3.0		
	08		10	3.4		08	35		2.1		
	09		90	26.8		09	381		18.2		
	10		64	21.8		10	167		11.1		
	11	9	3.8		11	77	6.3				
	12	19	9.0		12	102	8.4				
	CLINT ISD	ALL	229	3.6		TORNILLO ISD	ALL	37	4.5		
		KG	-	0.4			KG	0	0.0		
		01	33	5.9			01	6	7.3		
		02	20	3.5			02	5	8.2		
		03	13	2.4			03	0	0.0		
		04	6	1.1			04	0	0.0		
		05	-	0.6			05	0	0.0		
		06	-	0.7			06	-	1.6		
		07	-	0.2			07	-	1.5		
		08	-	0.4			08	-	5.6		
		09	88	15.9			09	7	10.6		
		10	37	9.0			10	-	4.5		
	11	10	3.2		11	0	0.0				
	12	10	3.3		12	11	25.6				
	EL PASO ISD	ALL	3,432	6.1		YSLETA ISD	ALL	1,581	3.7		
		KG	14	0.3			KG	10	0.3		
		01	306	6.6			01	101	3.0		
		02	125	2.8			02	54	1.6		
		03	90	2.0			03	40	1.2		
		04	67	1.5			04	23	0.7		
		05	43	1.0			05	25	0.8		
		06	88	2.0			06	14	0.4		
		07	125	2.8			07	45	1.3		
		08	142	3.1			08	43	1.3		
		09	1,462	26.8			09	371	10.5		
		10	561	14.2			10	205	6.3		
	11	186	6.2		11	241	7.3				
	12	223	6.4		12	409	13.3				

Note. A dash (-) indicates data are not reported to protect student anonymity.

Appendix D. Grade-level Retention, by District and Grade, Texas Public Schools, 1998-99

County	District	Grade-level	Retention		County	District	Grade-level	Retention	
			Number	Rate, %				Number	Rate, %
ELLIS	AVALON ISD	ALL	6	2.6	ELLIS (CONT'D)	MIDLOTHIAN ISD	ALL	95	2.4
		KG	-	5.3			KG	10	3.9
		01	-	17.6			01	9	3.3
		02	0	0.0			02	-	1.4
		03	-	7.7			03	6	1.9
		04	0	0.0			04	0	0.0
		05	0	0.0			05	-	0.3
		06	0	0.0			06	0	0.0
		07	0	0.0			07	-	0.3
		08	-	4.5			08	0	0.0
		09	0	0.0			09	40	12.4
		10	0	0.0			10	8	3.0
		11	0	0.0			11	13	4.5
12	0	0.0	12	-	1.1				
	ENNIS ISD	ALL	196	4.5		MILFORD ISD	ALL	-	1.2
		KG	10	3.0			KG	-	7.7
		01	28	7.5			01	0	0.0
		02	11	3.2			02	0	0.0
		03	7	2.0			03	0	0.0
		04	7	2.1			04	0	0.0
		05	-	1.1			05	0	0.0
		06	7	1.9			06	0	0.0
		07	30	8.2			07	0	0.0
		08	15	4.2			08	0	0.0
		09	48	14.0			09	-	5.6
		10	19	6.6			10	0	0.0
		11	-	0.8			11	0	0.0
12	8	3.2	12	0	0.0				
	FERRIS ISD	ALL	69	4.1		PALMER ISD	ALL	32	3.7
		KG	9	7.2			KG	-	1.8
		01	-	1.6			01	5	7.5
		02	-	1.4			02	0	0.0
		03	-	1.4			03	-	2.5
		04	-	0.7			04	-	2.1
		05	-	2.3			05	-	1.6
		06	-	1.9			06	-	1.2
		07	-	2.0			07	0	0.0
		08	0	0.0			08	0	0.0
		09	24	16.7			09	11	13.4
		10	10	8.0			10	6	9.0
		11	6	6.8			11	-	4.3
12	-	5.1	12	-	2.2				
	ITALY ISD	ALL	10	1.7		RED OAK ISD	ALL	110	2.8
		KG	-	2.3			KG	-	1.5
		01	-	10.0			01	17	5.6
		02	0	0.0			02	-	0.7
		03	0	0.0			03	-	0.7
		04	0	0.0			04	-	1.1
		05	0	0.0			05	5	1.7
		06	0	0.0			06	0	0.0
		07	0	0.0			07	8	2.2
		08	0	0.0			08	6	1.7
		09	-	4.3			09	37	11.2
		10	0	0.0			10	12	3.9
		11	0	0.0			11	11	4.8
12	-	7.0	12	-	1.0				
	MAYPEARL ISD	ALL	23	3.1		WAXAHACHIE ISD	ALL	121	2.3
		KG	-	6.7			KG	5	1.4
		01	-	2.1			01	27	6.9
		02	-	1.9			02	-	1.0
		03	0	0.0			03	-	0.5
		04	0	0.0			04	-	0.7
		05	-	1.8			05	-	0.2
		06	-	4.9			06	-	0.7
		07	-	5.5			07	-	0.7
		08	-	1.5			08	-	0.9
		09	-	5.3			09	46	9.7
		10	-	3.6			10	9	2.2
		11	-	4.2			11	9	2.4
12	-	1.9	12	5	1.5				

Note. A dash (-) indicates data are not reported to protect student anonymity.

Appendix D. Grade-level Retention, by District and Grade, Texas Public Schools, 1998-99

County	District	Grade-level	Retention		County	District	Grade-level	Retention			
			Number	Rate, %				Number	Rate, %		
ERATH	BLUFF DALE ISD	ALL	-	1.5	ERATH (CONT'D)	STEPHENVILLE IS	ALL	112	3.5		
		KG	0	0.0			KG	13	5.5		
		01	-	10.0			01	12	5.2		
		02	-	-			02	-	1.3		
		03	0	0.0			03	-	0.4		
		04	0	0.0			04	-	0.9		
		05	0	0.0			05	-	1.2		
		06	0	0.0			06	-	1.1		
		07	0	0.0			07	-	1.2		
	08	0	0.0	08			10	3.9			
				09			43	14.8			
				10			8	3.7			
				11		6	2.7				
				12		5	2.3				
		DUBLIN ISD	ALL	91		6.7		THREE WAY ISD	ALL	-	3.9
			KG	-		2.2			KG	0	0.0
			01	15		11.9			01	-	25.0
			02	12		10.4			02	0	0.0
			03	13		11.6			03	-	-
			04	5		5.0			04	0	0.0
			05	8		6.0			05	0	0.0
			06	-		2.4			06	-	-
			07	-		2.4					
			08	-		2.9					
		09	16	14.4							
		10	6	6.6							
		11	-	4.6							
		12	-	3.6							
	HUCKABAY ISD	ALL	-	0.9	FALLS	CHILTON ISD	ALL	18	5.4		
		KG	0	0.0			KG	-	8.0		
		01	0	0.0			01	-	3.2		
		02	-	4.5			02	-	10.3		
		03	0	0.0			03	0	0.0		
		04	0	0.0			04	-	3.8		
		05	0	0.0			05	0	0.0		
		06	0	0.0			06	0	0.0		
		07	0	0.0			07	-	3.6		
		08	0	0.0			08	0	0.0		
		09	-	4.8			09	7	20.6		
		10	0	0.0			10	-	3.8		
		11	0	0.0			11	-	3.6		
		12	0	0.0			12	-	5.0		
	LINGLEVILLE ISD	ALL	7	3.0		MARLIN ISD	ALL	55	3.5		
		KG	-	4.5			KG	5	3.5		
		01	0	0.0			01	9	7.6		
		02	0	0.0			02	-	1.7		
		03	-	14.3			03	-	2.3		
		04	0	0.0			04	-	2.3		
		05	-	5.3			05	0	0.0		
		06	0	0.0			06	0	0.0		
		07	0	0.0			07	-	0.7		
		08	0	0.0			08	0	0.0		
		09	-	5.3			09	13	10.7		
		10	-	5.3			10	11	9.4		
		11	0	0.0			11	-	3.5		
		12	-	7.1			12	5	5.3		
	MORGAN MILL ISD	ALL	0	0.0		ROSEBUD-LOTT IS	ALL	27	2.8		
		KG	0	0.0			KG	-	4.5		
		01	0	0.0			01	5	6.8		
		02	0	0.0			02	-	7.0		
		03	0	0.0			03	-	4.3		
		04	0	0.0			04	0	0.0		
		05	0	0.0			05	0	0.0		
		06	0	0.0			06	-	2.4		
		07	0	0.0			07	-	2.9		
		08	0	0.0			08	0	0.0		
							09	6	7.3		
							10	0	0.0		
							11	0	0.0		
							12	-	3.4		

Note. A dash (-) indicates data are not reported to protect student anonymity.

Appendix D. Grade-level Retention, by District and Grade, Texas Public Schools, 1998-99

County	District	Grade-level	Retention		County	District	Grade-level	Retention	
			Number	Rate, %				Number	Rate, %
FALLS (CONT'D)	WESTPHALIA ISD	ALL	0	0.0	FANNIN (CONT'D)	LEONARD ISD	ALL	-	0.4
		KG	0	0.0			KG	-	1.7
		01	0	0.0			01	0	0.0
		02	0	0.0			02	0	0.0
		03	0	0.0			03	0	0.0
		04	0	0.0			04	0	0.0
		05	0	0.0			05	0	0.0
		06	0	0.0			06	0	0.0
		07	0	0.0			07	0	0.0
		08	0	0.0			08	0	0.0
							09	-	3.6
							10	0	0.0
							11	0	0.0
							12	0	0.0
FANNIN	BONHAM ISD	ALL	59	3.1	SAM RAYBURN ISD	ALL	8	2.3	
		KG	-	2.0		KG	0	0.0	
		01	-	2.8		01	-	9.1	
		02	-	1.3		02	-	3.6	
		03	7	4.3		03	-	4.2	
		04	7	4.5		04	0	0.0	
		05	-	1.9		05	-	4.3	
		06	-	2.6		06	0	0.0	
		07	-	2.0		07	-	6.9	
		08	7	4.6		08	0	0.0	
		09	8	5.4		09	0	0.0	
		10	-	1.6		10	0	0.0	
	11	5	4.5	11	-	3.8			
	12	-	3.4	12	0	0.0			
		DODD CITY ISD	ALL	-	1.4	SAVOY ISD	ALL	-	1.2
			KG	0	0.0		KG	-	3.7
			01	-	4.5		01	-	5.9
			02	0	0.0		02	0	0.0
			03	0	0.0		03	0	0.0
			04	0	0.0		04	0	0.0
			05	-	5.3		05	0	0.0
			06	0	0.0		06	0	0.0
	07		0	0.0	07		0	0.0	
	08		0	0.0	08		0	0.0	
	09	0	0.0	09	-	4.5			
	10	-	7.7	10	0	0.0			
	11	0	0.0	11	0	0.0			
	12	0	0.0	12	0	0.0			
	ECTOR ISD	ALL	0	0.0	TRENTON ISD	ALL	8	2.1	
		KG	0	0.0		KG	-	14.3	
		01	0	0.0		01	0	0.0	
		02	0	0.0		02	-	6.3	
		03	0	0.0		03	-	3.6	
		04	0	0.0		04	0	0.0	
		05	0	0.0		05	0	0.0	
		06	0	0.0		06	0	0.0	
		07	0	0.0		07	0	0.0	
		08	0	0.0		08	0	0.0	
		09	0	0.0		09	0	0.0	
		10	0	0.0		10	-	4.0	
	11	0	0.0	11	0	0.0			
	12	0	0.0	12	0	0.0			
	HONEY GROVE ISD	ALL	19	2.8	FAYETTE	FAYETTEVILLE IS	ALL	-	0.4
		KG	-	8.2			KG	0	0.0
		01	0	0.0			01	0	0.0
		02	-	3.4			02	0	0.0
		03	5	9.6			03	0	0.0
		04	0	0.0			04	0	0.0
		05	0	0.0			05	0	0.0
		06	0	0.0			06	0	0.0
		07	0	0.0			07	-	4.3
		08	0	0.0			08	0	0.0
		09	5	8.2			09	0	0.0
		10	-	5.0			10	0	0.0
	11	0	0.0	11	0	0.0			
	12	0	0.0	12	0	0.0			

Note. A dash (-) indicates data are not reported to protect student anonymity.

Appendix D. Grade-level Retention, by District and Grade, Texas Public Schools, 1998-99

County	District	Grade-level	Retention		County	District	Grade-level	Retention	
			Number	Rate, %				Number	Rate, %
FAYETTE (CONT'D)	FLATONIA ISD	ALL	13	2.5	FISHER (CONT'D)	ROTAN ISD	ALL	-	1.0
		KG	0	0.0			KG	-	6.7
		01	5	10.4			01	-	4.2
		02	-	5.4			02	0	0.0
		03	0	0.0			03	0	0.0
		04	0	0.0			04	0	0.0
		05	0	0.0			05	0	0.0
		06	0	0.0			06	0	0.0
		07	-	7.1			07	0	0.0
		08	0	0.0			08	0	0.0
		09	-	3.6			09	0	0.0
		10	0	0.0			10	-	3.3
		11	-	2.8			11	0	0.0
	12	0	0.0	12	0	0.0			
	LA GRANGE ISD	ALL	59	3.3	FLOYD	FLOYDADA ISD	ALL	34	3.3
		KG	-	0.9			KG	5	5.6
		01	-	0.7			01	6	7.9
		02	-	3.4			02	7	7.6
		03	0	0.0			03	-	1.1
		04	-	1.5			04	0	0.0
		05	0	0.0			05	0	0.0
		06	0	0.0			06	0	0.0
		07	-	0.6			07	0	0.0
		08	-	1.2			08	-	1.3
		09	24	13.6			09	-	5.0
		10	9	6.3			10	5	8.3
		11	9	6.6			11	-	4.0
		12	6	4.7			12	-	3.1
	ROUND TOP-CARMI	ALL	-	0.9		LOCKNEY ISD	ALL	37	5.1
		KG	0	0.0			KG	-	4.2
		01	0	0.0			01	-	8.5
		02	0	0.0			02	0	0.0
		03	0	0.0			03	-	1.6
		04	0	0.0			04	-	1.8
		05	0	0.0			05	-	2.0
		06	-	7.1			06	-	2.9
		07	0	0.0			07	-	6.7
		08	0	0.0			08	-	5.6
		09	0	0.0			09	6	9.4
		10	0	0.0			10	7	10.8
		11	-	7.7			11	5	8.9
		12	0	0.0			12	-	2.2
	SCHULENBURG ISD	ALL	28	4.2	FOARD	CROWELL ISD	ALL	-	1.3
		KG	-	4.7			KG	0	0.0
		01	-	4.0			01	-	7.4
		02	-	8.7			02	0	0.0
		03	0	0.0			03	0	0.0
		04	-	3.4			04	0	0.0
		05	0	0.0			05	0	0.0
		06	0	0.0			06	-	5.3
		07	-	1.9			07	0	0.0
		08	0	0.0			08	0	0.0
		09	9	16.4			09	-	3.6
		10	6	10.9			10	0	0.0
		11	-	3.6			11	0	0.0
		12	0	0.0			12	0	0.0
FISHER	ROBY CONS ISD	ALL	-	0.7	FORT BEND	FORT BEND ISD	ALL	1,484	3.1
		KG	-	3.2			KG	27	1.0
		01	0	0.0			01	156	4.5
		02	0	0.0			02	62	1.7
		03	0	0.0			03	69	1.8
		04	0	0.0			04	22	0.6
		05	0	0.0			05	16	0.4
		06	0	0.0			06	57	1.4
		07	0	0.0			07	61	1.4
		08	0	0.0			08	52	1.3
		09	0	0.0			09	547	12.1
		10	0	0.0			10	183	4.9
		11	-	3.8			11	122	3.7
		12	0	0.0			12	110	3.7

Note. A dash (-) indicates data are not reported to protect student anonymity.

Appendix D. Grade-level Retention, by District and Grade, Texas Public Schools, 1998-99

County	District	Grade-level	Retention		County	District	Grade-level	Retention	
			Number	Rate, %				Number	Rate, %
FRIO (CONT'D)	PEARSALL ISD	ALL	86	4.0	GALVESTON (CONT'D)	DICKINSON ISD	ALL	395	7.3
		KG	23	12.4			KG	15	3.3
		01	19	8.7			01	36	7.8
		02	-	2.1			02	10	2.3
		03	-	1.1			03	16	3.7
		04	-	0.6			04	5	1.1
		05	0	0.0			05	-	1.0
		06	-	0.6			06	-	0.2
		07	-	1.1			07	35	7.5
		08	-	1.4			08	40	8.8
		09	19	12.3			09	150	31.5
		10	-	1.8			10	46	12.6
		11	-	2.7			11	18	5.7
	12	6	4.8	12	19	7.2			
GAINES	LOOP ISD	ALL	-	0.6	FRIENDSWOOD ISD	ALL	92	2.0	
		KG	0	0.0		KG	-	0.7	
		01	0	0.0		01	15	4.5	
		02	0	0.0		02	-	0.6	
		03	0	0.0		03	-	0.6	
		04	0	0.0		04	-	0.3	
		05	0	0.0		05	-	0.5	
		06	0	0.0		06	0	0.0	
		07	0	0.0		07	-	1.0	
		08	0	0.0		08	-	0.5	
		09	0	0.0		09	22	5.3	
		10	0	0.0		10	18	4.7	
	11	-	6.7	11	19	5.5			
	12	0	0.0	12	-	1.0			
		SEAGRAVES ISD	ALL	9	1.5	GALVESTON ISD	ALL	512	5.6
	KG		-	4.4	KG		16	2.1	
	01		-	4.8	01		46	5.6	
	02		0	0.0	02		27	3.3	
	03		-	3.7	03		15	2.0	
	04		0	0.0	04		8	1.1	
	05		0	0.0	05		-	0.4	
	06		0	0.0	06		9	1.3	
	07		0	0.0	07		15	2.1	
	08		-	1.6	08		16	2.3	
09	0		0.0	09	196		26.7		
10	-		4.2	10	96		15.0		
11	0	0.0	11	41	8.2				
12	0	0.0	12	24	5.3				
	SEMINOLE ISD	ALL	68	3.2	HIGH ISLAND ISD	ALL	7	2.3	
KG		9	5.7	KG		-	8.3		
01		12	7.6	01		0	0.0		
02		-	1.2	02		-	7.1		
03		-	0.6	03		0	0.0		
04		-	1.1	04		0	0.0		
05		8	4.7	05		0	0.0		
06		-	0.6	06		0	0.0		
07		-	1.1	07		0	0.0		
08		-	1.2	08		0	0.0		
09		14	7.2	09		-	2.9		
10		7	4.5	10		-	8.7		
11	7	4.7	11	-	2.5				
12	-	0.7	12	0	0.0				
GALVESTON	CLEAR CREEK ISD	ALL	600	2.3	HITCHCOCK ISD	ALL	53	4.5	
		KG	22	1.2		KG	0	0.0	
		01	42	2.1		01	-	2.2	
		02	18	0.9		02	-	4.4	
		03	15	0.7		03	-	2.1	
		04	10	0.5		04	-	2.2	
		05	-	0.2		05	0	0.0	
		06	17	0.8		06	-	1.2	
		07	20	1.0		07	-	1.1	
		08	19	0.9		08	-	1.2	
		09	243	11.0		09	20	15.2	
		10	69	3.9		10	0	0.0	
		11	74	4.5		11	17	22.4	
12	47	3.1	12	-	3.7				

Note. A dash (-) indicates data are not reported to protect student anonymity.

Appendix D. Grade-level Retention, by District and Grade, Texas Public Schools, 1998-99

County	District	Grade-level	Retention		County	District	Grade-level	Retention	
			Number	Rate, %				Number	Rate, %
GALVESTON (CONT'D)	LA MARQUE ISD	ALL	233	6.1	GARZA (CONT'D)	SOUTHLAND ISD	ALL	-	0.5
		KG	20	7.5			KG	-	7.1
		01	30	9.7			01	0	0.0
		02	7	2.4			02	0	0.0
		03	8	2.7			03	0	0.0
		04	-	1.0			04	0	0.0
		05	-	1.1			05	0	0.0
		06	6	2.2			06	0	0.0
		07	8	2.5			07	0	0.0
		08	-	0.7			08	0	0.0
		09	87	24.1			09	0	0.0
		10	40	14.5			10	0	0.0
11	9	3.4	11	0	0.0				
12	10	4.1	12	0	0.0				
	MAINLAND PREPAR	ALL	5	3.9	GILLESPIE	DOSS CONS CSD	ALL	0	0.0
		KG	0	0.0			KG	-	-
		01	-	4.2			01	0	0.0
		02	-	3.8			02	-	-
		03	-	7.1			03	-	-
		04	-	11.1			04	-	-
		05	-	9.1			05	-	-
		06	0	0.0			06	-	-
							07	-	-
							08	-	-
	SANTA FE ISD	ALL	172	4.1		FREDERICKSBURG	ALL	71	2.7
		KG	7	2.4			KG	13	8.1
		01	16	5.3			01	6	3.6
		02	16	4.9			02	-	2.3
		03	9	2.7			03	-	1.1
		04	9	3.0			04	0	0.0
		05	-	0.3			05	-	1.1
		06	8	2.3			06	-	1.5
		07	15	4.2			07	-	1.1
		08	-	1.1			08	-	0.9
		09	42	11.6			09	20	7.4
		10	26	7.3			10	6	2.3
		11	10	3.8			11	8	4.0
		12	9	3.7			12	-	1.6
	TEXAS CITY ISD	ALL	372	6.9		HARPER ISD	ALL	-	0.8
		KG	20	4.8			KG	0	0.0
		01	51	10.8			01	-	3.7
		02	27	5.6			02	0	0.0
		03	7	1.5			03	0	0.0
		04	12	2.7			04	0	0.0
		05	14	3.5			05	0	0.0
		06	5	1.2			06	0	0.0
		07	37	8.2			07	0	0.0
		08	22	4.9			08	0	0.0
		09	89	20.0			09	-	3.0
		10	46	11.7			10	-	3.7
		11	16	5.2			11	0	0.0
		12	26	8.3			12	0	0.0
GARZA	POST ISD	ALL	41	4.4	GLASSCOCK	GLASSCOCK COUNT	ALL	-	0.9
		KG	6	7.8			KG	-	4.5
		01	0	0.0			01	-	2.9
		02	-	2.0			02	0	0.0
		03	-	1.4			03	0	0.0
		04	-	1.3			04	0	0.0
		05	0	0.0			05	0	0.0
		06	-	1.1			06	0	0.0
		07	-	4.1			07	-	6.3
		08	7	9.0			08	0	0.0
		09	15	17.0			09	0	0.0
		10	-	4.9			10	0	0.0
		11	-	1.8			11	0	0.0
		12	-	1.6			12	0	0.0

Note. A dash (-) indicates data are not reported to protect student anonymity.

Appendix D. Grade-level Retention, by District and Grade, Texas Public Schools, 1998-99

County	District	Grade-level	Retention		County	District	Grade-level	Retention	
			Number	Rate, %				Number	Rate, %
GOLIAD	GOLIAD ISD	ALL	18	1.3	GRAY (CONT'D)	LEFORS ISD	ALL	0	0.0
		KG	-	2.5			KG	0	0.0
		01	0	0.0			01	0	0.0
		02	-	1.3			02	0	0.0
		03	0	0.0			03	0	0.0
		04	0	0.0			04	0	0.0
		05	0	0.0			05	0	0.0
		06	0	0.0			06	0	0.0
		07	0	0.0			07	0	0.0
		08	0	0.0			08	0	0.0
		09	10	7.4			09	0	0.0
		10	-	2.8			10	-	-
		11	-	1.9			11	0	0.0
12	0	0.0	12	0	0.0				
GONZALES	GONZALES ISD	ALL	75	3.1	MCLEAN ISD	ALL	-	0.6	
		KG	-	1.8		KG	0	0.0	
		01	-	2.3		01	0	0.0	
		02	0	0.0		02	0	0.0	
		03	0	0.0		03	0	0.0	
		04	-	0.5		04	0	0.0	
		05	0	0.0		05	0	0.0	
		06	0	0.0		06	0	0.0	
		07	-	1.3		07	0	0.0	
		08	-	1.4		08	0	0.0	
		09	35	15.2		09	-	6.7	
		10	16	8.4		10	0	0.0	
	11	7	4.5	11	0	0.0			
	12	-	2.5	12	0	0.0			
	NIXON-SMILEY CO	ALL	ALL	24	2.7	PAMPA ISD	ALL	78	2.2
			KG	5	7.5		KG	8	3.5
			01	-	1.6		01	-	1.2
			02	0	0.0		02	-	0.4
			03	-	1.5		03	6	2.1
			04	-	1.4		04	-	1.1
			05	0	0.0		05	-	0.8
			06	-	2.9		06	-	0.4
			07	-	5.1		07	0	0.0
			08	0	0.0		08	-	0.3
09			8	9.5	09		17	5.4	
10			-	2.8	10		21	7.2	
11	0	0.0	11	9	3.8				
12	0	0.0	12	6	2.2				
WAEOLDER ISD	ALL	ALL	18	7.7	GRAYSON	BELLS ISD	ALL	8	1.1
		KG	-	21.1			KG	-	4.5
		01	7	33.3			01	0	0.0
		02	-	22.2			02	-	1.8
		03	0	0.0			03	0	0.0
		04	0	0.0			04	0	0.0
		05	0	0.0			05	0	0.0
		06	0	0.0			06	0	0.0
		07	0	0.0			07	0	0.0
		08	0	0.0			08	0	0.0
		09	-	10.5			09	-	1.8
		10	0	0.0			10	-	1.8
11	-	4.5	11	0	0.0				
12	0	0.0	12	-	6.0				
GRAY	GRANDVIEW-HOPKI	ALL	0	0.0	COLLINSVILLE IS	ALL	11	2.4	
		KG	0	0.0		KG	-	6.3	
		01	0	0.0		01	-	8.6	
		02	0	0.0		02	0	0.0	
		03	-	-		03	-	10.0	
		04	-	-		04	0	0.0	
		05	-	-		05	0	0.0	
06	-	-	06	0	0.0				
				07	0	0.0			
				08	0	0.0			
				09	0	0.0			
				10	-	2.4			
				11	0	0.0			
				12	-	2.8			

Note. A dash (-) indicates data are not reported to protect student anonymity.

Appendix D. Grade-level Retention, by District and Grade, Texas Public Schools, 1998-99

County	District	Grade-level	Retention		County	District	Grade-level	Retention	
			Number	Rate, %				Number	Rate, %
GRAYSON (CONT'D)	DENISON ISD	ALL	123	2.8	GRAYSON (CONT'D)	SHERMAN ISD	ALL	164	2.9
		KG	9	2.9			KG	11	2.4
		01	13	3.5			01	13	2.7
		02	6	1.8			02	5	1.0
		03	-	0.6			03	-	0.4
		04	0	0.0			04	0	0.0
		05	0	0.0			05	-	0.2
		06	-	0.3			06	-	0.4
		07	-	0.6			07	-	0.4
		08	-	0.3			08	-	0.7
		09	45	12.3			09	80	16.5
		10	27	8.0			10	27	7.5
		11	9	3.0			11	8	2.2
	12	8	3.0	12	10	3.1			
	GUNTER ISD	ALL	12	2.1		TIOGA ISD	ALL	-	3.6
		KG	7	17.9			KG	0	0.0
		01	-	5.4			01	-	15.0
		02	0	0.0			02	0	0.0
		03	0	0.0			03	-	7.7
		04	-	2.7			04	0	0.0
		05	0	0.0			05	0	0.0
		06	0	0.0			06	0	0.0
		07	0	0.0			07	0	0.0
		08	0	0.0			08	0	0.0
		09	-	3.0					
		10	0	0.0					
		11	0	0.0					
		12	0	0.0					
	HOWE ISD	ALL	10	1.1		TOM BEAN ISD	ALL	14	1.8
		KG	-	1.5			KG	0	0.0
		01	0	0.0			01	-	4.7
		02	-	1.7			02	-	1.9
		03	0	0.0			03	0	0.0
		04	0	0.0			04	0	0.0
		05	0	0.0			05	0	0.0
		06	-	1.4			06	-	1.7
		07	0	0.0			07	-	1.5
		08	-	1.4			08	0	0.0
		09	-	4.1			09	-	5.4
		10	0	0.0			10	-	1.6
		11	0	0.0			11	-	4.8
		12	-	4.5			12	-	2.0
	POTTSBORO ISD	ALL	15	1.2		VAN ALSTYNE ISD	ALL	15	1.5
		KG	-	2.3			KG	-	4.6
		01	-	4.5			01	5	5.2
		02	0	0.0			02	0	0.0
		03	0	0.0			03	0	0.0
		04	0	0.0			04	0	0.0
		05	-	1.9			05	0	0.0
		06	0	0.0			06	0	0.0
		07	0	0.0			07	0	0.0
		08	-	1.9			08	-	1.2
		09	-	2.4			09	-	2.1
		10	0	0.0			10	-	3.8
		11	-	1.4			11	0	0.0
		12	-	1.1			12	-	1.6
	S AND S CONS IS	ALL	16	2.0		WHITESBORO ISD	ALL	49	3.4
		KG	-	7.0			KG	11	10.5
		01	-	2.2			01	-	3.8
		02	0	0.0			02	-	0.9
		03	-	2.6			03	-	1.9
		04	0	0.0			04	-	2.5
		05	0	0.0			05	-	0.8
		06	-	1.4			06	0	0.0
		07	0	0.0			07	-	3.9
		08	0	0.0			08	-	0.8
		09	5	8.2			09	15	12.5
		10	-	3.2			10	-	2.0
		11	-	2.2			11	-	1.8
		12	0	0.0			12	-	3.7

Note. A dash (-) indicates data are not reported to protect student anonymity.

Appendix D. Grade-level Retention, by District and Grade, Texas Public Schools, 1998-99

County	District	Grade-level	Retention		County	District	Grade-level	Retention	
			Number	Rate, %				Number	Rate, %
GRAYSON (CONT'D)	WHITEWRIGHT ISD	ALL	9	1.5	GREGG (CONT'D)	SABINE ISD	ALL	34	2.7
		KG	0	0.0			KG	-	2.8
		01	-	7.0			01	-	4.2
		02	-	5.7			02	10	9.3
		03	-	2.1			03	-	1.0
		04	0	0.0			04	-	1.0
		05	0	0.0			05	0	0.0
		06	0	0.0			06	0	0.0
		07	0	0.0			07	0	0.0
		08	-	2.1			08	-	0.9
		09	0	0.0			09	10	9.0
		10	0	0.0			10	-	1.1
		11	-	2.5			11	-	3.3
	12	-	2.0	12	-	1.1			
GREGG	GLADEWATER ISD	ALL	91	4.5	SPRING HILL ISD	ALL	28	1.8	
		KG	6	4.1		KG	-	2.7	
		01	6	3.7		01	9	7.3	
		02	5	2.7		02	-	2.6	
		03	-	3.1		03	-	1.8	
		04	-	2.6		04	0	0.0	
		05	5	3.1		05	-	0.7	
		06	9	5.3		06	5	5.3	
		07	-	2.5		07	-	0.8	
		08	-	1.3		08	-	1.5	
		09	22	12.6		09	-	0.8	
		10	14	8.4		10	0	0.0	
	11	5	3.7	11	-	0.9			
	12	5	3.8	12	0	0.0			
		KILGORE ISD	ALL	131	3.8	WHITE OAK ISD	ALL	23	1.8
	KG		-	1.6	KG		0	0.0	
	01		-	0.4	01		-	1.2	
	02		-	1.6	02		0	0.0	
	03		-	0.4	03		-	3.8	
	04		-	0.4	04		-	2.7	
	05		-	0.8	05		-	1.9	
	06		-	0.4	06		0	0.0	
	07		-	0.7	07		-	1.7	
	08		5	1.8	08		5	4.1	
09	47		15.3	09	-		1.9		
10	25		9.2	10	-		2.8		
11	30	12.0	11	-	1.1				
12	8	3.1	12	0	0.0				
	LONGVIEW ISD	ALL	318	4.1	GRIMES	ANDERSON-SHIRO	ALL	38	7.1
KG		13	2.2	KG			-	4.7	
01		14	2.1	01			-	2.2	
02		9	1.4	02			0	0.0	
03		10	1.5	03			-	7.9	
04		5	0.8	04			5	10.0	
05		-	0.2	05			-	10.0	
06		19	3.0	06			-	2.9	
07		17	2.8	07			-	10.3	
08		-	0.5	08			-	2.1	
09		141	21.0	09			12	21.1	
10		53	10.5	10			-	7.7	
11	22	5.0	11	-	6.1				
12	11	2.4	12	0	0.0				
	PINE TREE ISD	ALL	101	2.3	IOLA ISD	ALL	15	3.7	
KG		12	4.5	KG		-	10.0		
01		23	7.0	01		-	6.1		
02		9	2.7	02		-	10.0		
03		-	0.9	03		-	5.1		
04		-	0.8	04		0	0.0		
05		-	0.3	05		-	6.7		
06		-	0.3	06		0	0.0		
07		0	0.0	07		-	2.4		
08		-	0.3	08		0	0.0		
09		11	3.0	09		0	0.0		
10		6	1.7	10		-	3.4		
11	9	3.1	11	-	5.9				
12	22	7.8	12	0	0.0				

Note. A dash (-) indicates data are not reported to protect student anonymity.

Appendix D. Grade-level Retention, by District and Grade, Texas Public Schools, 1998-99

County	District	Grade-level	Retention		County	District	Grade-level	Retention	
			Number	Rate, %				Number	Rate, %
GRIMES (CONT'D)	NAVASOTA ISD	ALL	135	4.6	GUADALUPE (CONT'D)	SEGUIN ISD	ALL	484	7.1
		KG	6	2.7			KG	23	4.5
		01	-	0.8			01	51	8.8
		02	-	1.9			02	30	5.5
		03	5	2.1			03	5	0.9
		04	-	1.0			04	8	1.5
		05	-	0.4			05	5	1.0
		06	-	1.8			06	-	0.8
		07	8	3.2			07	-	0.7
		08	5	2.1			08	6	1.1
		09	77	23.6			09	216	34.4
		10	13	6.4			10	93	17.0
		11	-	1.9			11	26	6.6
12	5	3.1	12	13	3.4				
	RICHARDS ISD	ALL	-	2.0	HALE	ABERNATHY ISD	ALL	18	2.3
		KG	-	16.7			KG	5	9.1
		01	0	0.0			01	5	7.7
		02	-	6.7			02	-	4.0
		03	0	0.0			03	0	0.0
		04	0	0.0			04	0	0.0
		05	0	0.0			05	-	1.6
		06	0	0.0			06	0	0.0
		07	0	0.0			07	0	0.0
		08	0	0.0			08	0	0.0
		09	0	0.0			09	-	2.9
		10	-	5.0			10	-	3.1
		11	0	0.0			11	-	1.4
12	0	0.0	12	0	0.0				
GUADALUPE	MARION ISD	ALL	32	2.6		COTTON CENTER I	ALL	-	0.6
		KG	10	11.4			KG	-	8.3
		01	-	5.4			01	0	0.0
		02	0	0.0			02	0	0.0
		03	-	1.1			03	0	0.0
		04	6	5.5			04	0	0.0
		05	-	1.8			05	0	0.0
		06	-	1.1			06	0	0.0
		07	-	2.9			07	0	0.0
		08	-	1.2			08	0	0.0
		09	0	0.0			09	0	0.0
		10	-	0.9			10	0	0.0
		11	-	3.7			11	0	0.0
12	0	0.0	12	0	0.0				
	NAVARRO ISD	ALL	16	1.8		HALE CENTER ISD	ALL	12	1.8
		KG	-	5.3			KG	-	7.7
		01	-	3.1			01	-	5.5
		02	-	2.6			02	0	0.0
		03	-	1.6			03	-	2.0
		04	0	0.0			04	-	1.8
		05	0	0.0			05	0	0.0
		06	-	1.3			06	0	0.0
		07	-	1.3			07	0	0.0
		08	-	5.2			08	0	0.0
		09	-	1.2			09	-	3.6
		10	0	0.0			10	-	2.1
		11	-	1.9			11	0	0.0
12	0	0.0	12	-	1.8				
	SCHERTZ-CIBOLO-	ALL	189	3.4		PETERSBURG ISD	ALL	11	2.9
		KG	-	0.9			KG	-	13.0
		01	12	3.0			01	0	0.0
		02	5	1.3			02	0	0.0
		03	-	1.0			03	-	4.3
		04	-	0.5			04	0	0.0
		05	-	0.5			05	0	0.0
		06	-	0.9			06	-	3.2
		07	10	2.1			07	0	0.0
		08	-	0.4			08	-	3.6
		09	85	15.7			09	-	6.5
		10	30	6.2			10	-	2.9
		11	17	4.2			11	-	9.1
12	13	3.5	12	0	0.0				

Note. A dash (-) indicates data are not reported to protect student anonymity.

Appendix D. Grade-level Retention, by District and Grade, Texas Public Schools, 1998-99

County	District	Grade-level	Retention		County	District	Grade-level	Retention	
			Number	Rate, %				Number	Rate, %
HALE (CONT'D)	PLAINVIEW ISD	ALL	261	4.6	HAMILTON (CONT'D)	HICO ISD	ALL	18	2.9
		KG	20	4.3			KG	5	8.3
		01	26	5.3			01	6	12.5
		02	9	1.9			02	-	4.1
		03	-	0.4			03	-	2.6
		04	7	1.5			04	-	2.4
		05	0	0.0			05	-	2.7
		06	-	0.2			06	0	0.0
		07	14	3.0			07	0	0.0
		08	-	0.5			08	0	0.0
		09	94	18.4			09	-	4.8
		10	27	7.3			10	0	0.0
		11	28	8.0			11	0	0.0
	12	31	9.6	12	0	0.0			
HALL	LAKEVIEW ISD	ALL	-	1.6	HANSFORD	GRUVER ISD	ALL	13	2.9
		KG	-	-			KG	-	12.9
		01	-	-			01	-	5.0
		02	-	-			02	0	0.0
		03	0	0.0			03	-	7.7
		04	-	-			04	0	0.0
		05	0	0.0			05	0	0.0
		06	0	0.0			06	0	0.0
		07	0	0.0			07	0	0.0
		08	-	-			08	-	5.6
		09	0	0.0			09	-	7.3
		10	0	0.0			10	0	0.0
	11	0	0.0	11	0	0.0			
	12	-	-	12	0	0.0			
		MEMPHIS ISD	ALL	15	3.2	PRINGLE-MORSE C	ALL	-	1.4
	KG		-	5.0	KG		0	0.0	
	01		-	7.1	01		0	0.0	
	02		0	0.0	02		0	0.0	
	03		-	4.0	03		-	-	
	04		0	0.0	04		0	0.0	
	05		0	0.0	05		0	0.0	
	06		0	0.0	06		0	0.0	
	07		-	2.6	07		0	0.0	
	08		0	0.0	08		-	-	
	09		-	7.5					
10	-		2.6						
11	-		2.5						
12	-	8.0							
	TURKEY-QUITAQUE	ALL	-	0.8	SPEARMAN ISD	ALL	8	1.1	
KG		0	0.0	KG		-	3.7		
01		-	8.3	01		-	3.8		
02		0	0.0	02		0	0.0		
03		0	0.0	03		0	0.0		
04		0	0.0	04		0	0.0		
05		0	0.0	05		0	0.0		
06		0	0.0	06		0	0.0		
07		0	0.0	07		0	0.0		
08		0	0.0	08		-	1.7		
09		0	0.0	09		-	2.9		
10		0	0.0	10		-	1.4		
11	0	0.0	11	0	0.0				
12	0	0.0	12	0	0.0				
HAMILTON	HAMILTON ISD	ALL	31	3.7	HARDEMAN	CHILLICOTHE ISD	ALL	-	1.1
		KG	8	12.3			KG	-	4.3
		01	9	11.0			01	-	6.3
		02	-	5.4			02	0	0.0
		03	0	0.0			03	0	0.0
		04	-	1.4			04	0	0.0
		05	-	1.7			05	0	0.0
		06	0	0.0			06	0	0.0
		07	-	2.9			07	0	0.0
		08	0	0.0			08	-	4.8
		09	5	7.1			09	0	0.0
		10	-	1.8			10	0	0.0
		11	0	0.0			11	0	0.0
12	-	2.6	12	0	0.0				

Note. A dash (-) indicates data are not reported to protect student anonymity.

Appendix D. Grade-level Retention, by District and Grade, Texas Public Schools, 1998-99

County	District	Grade-level	Retention		County	District	Grade-level	Retention	
			Number	Rate, %				Number	Rate, %
HARDEMAN (CONT'D)	QUANAH ISD	ALL	6	0.9	HARDIN (CONT'D)	WEST HARDIN COU	ALL	13	2.0
		KG	-	2.8			KG	-	10.8
		01	0	0.0			01	-	4.3
		02	0	0.0			02	-	4.2
		03	0	0.0			03	-	2.1
		04	0	0.0			04	-	2.0
		05	0	0.0			05	0	0.0
		06	0	0.0			06	0	0.0
		07	-	2.4			07	0	0.0
		08	0	0.0			08	0	0.0
		09	-	2.9			09	-	1.7
		10	-	2.1			10	-	3.4
		11	0	0.0			11	0	0.0
12	-	1.8	12	0	0.0				
HARDIN	HARDIN-JEFFERSO	ALL	67	3.2	HARRIS	ACADEMY OF ACCE	ALL	21	35.0
		KG	-	0.8			09	18	41.9
		01	10	6.5			10	0	0.0
		02	0	0.0			11	-	37.5
		03	-	2.7					
		04	-	2.1					
		05	0	0.0					
		06	5	3.1					
		07	7	3.7					
		08	5	2.9					
		09	17	9.1					
		10	6	3.1					
	11	7	4.5						
	12	-	1.3						
	KOUNTZE ISD	ACADEMY OF HOUS	ALL	51	4.0	ALL	8	5.1	
			KG	0	0.0	KG	-	5.6	
			01	17	14.5	01	-	15.4	
			02	7	6.7	02	0	0.0	
			03	6	5.8	03	0	0.0	
			04	0	0.0	04	0	0.0	
			05	0	0.0	05	0	0.0	
			06	7	7.4	06	-	9.1	
			07	-	3.7				
			08	-	1.1				
09			-	2.1					
10			-	1.9					
11	0	0.0							
12	5	5.4							
LUMBERTON ISD	ALDINE ISD	ALL	140	4.6	ALL	3,280	7.3		
		KG	7	3.5	KG	75	1.9		
		01	37	14.4	01	601	13.3		
		02	20	8.4	02	286	7.3		
		03	6	2.7	03	237	5.9		
		04	0	0.0	04	94	2.5		
		05	0	0.0	05	17	0.5		
		06	-	0.9	06	34	1.0		
		07	-	1.2	07	164	4.7		
		08	7	2.7	08	84	2.5		
		09	33	12.9	09	1,034	25.6		
		10	17	6.7	10	315	11.3		
11	-	0.9	11	154	7.5				
12	6	2.8	12	185	8.7				
SILSBEE ISD	ALIEF ISD	ALL	100	3.3	ALL	2,188	6.1		
		KG	-	1.9	KG	13	0.4		
		01	8	3.3	01	175	5.5		
		02	-	1.0	02	100	3.2		
		03	5	2.3	03	83	2.5		
		04	5	2.2	04	31	1.0		
		05	-	0.5	05	15	0.5		
		06	-	1.6	06	21	0.7		
		07	5	2.1	07	37	1.3		
		08	17	7.2	08	41	1.5		
		09	25	10.1	09	1,042	32.0		
		10	13	4.8	10	363	15.2		
11	5	2.5	11	222	13.1				
12	6	2.7	12	45	2.6				

Note. A dash (-) indicates data are not reported to protect student anonymity.

Appendix D. Grade-level Retention, by District and Grade, Texas Public Schools, 1998-99

County	District	Grade-level	Retention		County	District	Grade-level	Retention	
			Number	Rate, %				Number	Rate, %
HARRIS (CONT'D)	ALIEF MONTESSOR	ALL	-	2.9	HARRIS (CONT'D)	ED WHITE SCHOOL	ALL	5	6.3
		KG	0	0.0			KG	0	0.0
		01	-	14.3			09	-	9.1
		02	0	0.0			10	-	11.1
		03	0	0.0			11	-	-
		04	0	0.0			12	-	15.8
		06	-	-					
	CHANNELVIEW ISD	ALL	212	3.9		GALENA PARK ISD	ALL	805	5.0
		KG	-	0.7			KG	-	0.4
		01	10	2.1			01	119	8.7
		02	-	0.9			02	58	4.6
		03	6	1.3			03	37	2.8
		04	-	0.7			04	22	1.7
		05	-	0.7			05	8	0.6
		06	-	0.9			06	20	1.6
		07	7	1.5			07	16	1.2
		08	6	1.4			08	12	0.9
		09	119	24.8			09	306	20.3
		10	12	3.6			10	118	10.2
		11	11	3.9			11	44	4.5
		12	24	9.1			12	41	4.5
	CROSBY ISD	ALL	128	3.6		GEORGE I SANCHE	ALL	133	51.0
		KG	8	3.2			06	-	-
		01	17	5.9			07	-	-
		02	-	1.4			08	-	20.0
		03	-	0.3			09	68	70.1
		04	-	0.4			10	36	42.4
		05	0	0.0			11	13	33.3
		06	-	1.2			12	13	46.4
		07	12	4.5					
		08	-	1.0					
		09	55	17.1					
		10	8	2.9					
		11	9	3.9					
		12	7	3.4					
	CYPRESS-FAIRBAN	ALL	1,594	2.9		GIRLS & BOYS PR	ALL	19	6.2
		KG	125	3.1			06	-	3.8
		01	144	3.2			07	0	0.0
		02	100	2.3			08	0	0.0
		03	47	1.1			09	10	21.3
		04	35	0.8			10	0	0.0
		05	11	0.3			11	-	7.4
		06	36	0.8			12	5	17.2
		07	48	1.1					
		08	48	1.1					
		09	572	12.4					
		10	172	4.4					
		11	188	5.3					
		12	68	2.1					
	DEER PARK ISD	ALL	300	2.7		GOOSE CREEK ISD	ALL	965	5.9
		KG	11	1.4			KG	53	3.8
		01	15	1.8			01	102	7.2
		02	7	0.8			02	65	4.6
		03	-	0.2			03	37	2.7
		04	-	0.2			04	19	1.5
		05	0	0.0			05	14	1.1
		06	7	0.8			06	32	2.5
		07	5	0.6			07	36	2.8
		08	-	0.2			08	21	1.6
		09	87	9.5			09	356	24.5
		10	86	9.5			10	96	8.9
		11	55	6.9			11	85	8.7
		12	21	3.0			12	49	5.1

Note. A dash (-) indicates data are not reported to protect student anonymity.

Appendix D. Grade-level Retention, by District and Grade, Texas Public Schools, 1998-99

County	District	Grade-level	Retention		County	District	Grade-level	Retention		
			Number	Rate, %				Number	Rate, %	
HARRIS (CONT'D)	MEDICAL CENTER	ALL	5	3.9	HARRIS (CONT'D)	SHELDON ISD	ALL	169	4.5	
		KG	-	4.5			KG	11	3.7	
		01	0	0.0			01	17	5.4	
		02	-	9.5			02	23	7.3	
		03	-	4.5			03	12	4.1	
		04	0	0.0			04	14	4.4	
	05	-	-	05			-	0.7		
				06			-	1.0		
				07			8	2.4		
				08			11	3.2		
				09			41	13.2		
				10			13	4.6		
				11		8	4.2			
				12		6	3.1			
		NORTH FOREST IS	ALL	745		7.8	SPRING BRANCH I	ALL	1,261	4.4
			KG	-		0.5		KG	60	2.6
			01	98		10.7		01	107	4.4
			02	41		4.8		02	58	2.5
			03	33		4.2		03	49	2.1
			04	16		2.0		04	24	1.1
			05	10		1.3		05	25	1.1
	06		9	1.1	06	34		1.5		
	07		11	1.5	07	64		2.8		
	08		6	0.9	08	54		2.5		
	09		326	36.7	09	497		19.3		
	10		69	12.5	10	134		6.6		
	11	34	7.3	11	95	5.5				
	12	88	16.6	12	60	4.0				
	PASADENA ISD	ALL	1,908	5.3	SPRING ISD	ALL	684	3.4		
		KG	38	1.2		KG	16	1.0		
		01	412	11.9		01	87	5.1		
		02	199	6.2		02	12	0.8		
		03	94	3.0		03	14	0.8		
		04	48	1.7		04	10	0.6		
		05	27	1.0		05	6	0.4		
		06	49	1.7		06	13	0.8		
		07	49	1.7		07	17	1.0		
		08	56	2.0		08	25	1.5		
		09	515	17.2		09	319	18.3		
		10	134	5.8		10	97	6.4		
	11	245	11.7	11	44	3.6				
	12	42	2.4	12	24	2.1				
	RAUL YZAGUIRRE	ALL	96	31.0	TOMBALL ISD	ALL	197	3.1		
		06	10	8.5		KG	12	2.6		
		07	9	12.7		01	21	4.6		
		08	7	16.3		02	13	2.9		
		09	64	94.1		03	11	2.2		
		10	6	54.5		04	-	0.9		
				05		8	1.7			
				06		10	1.7			
				07		5	0.9			
				08		5	0.9			
				09		54	9.6			
				10		22	4.6			
				11	16	3.4				
				12	16	4.0				
	SER-NINOS CHART	ALL	9	5.5	TWO DIMENSIONS	ALL	12	15.0		
		KG	0	0.0		KG	5	25.0		
		01	0	0.0		01	0	0.0		
		02	-	7.4		02	-	6.3		
		03	-	22.2		03	-	10.0		
		04	5	31.3		04	-	40.0		
	05	-	-	05		0	0.0			
				06		-	20.0			
				07		-	-			

Note. A dash (-) indicates data are not reported to protect student anonymity.

Appendix D. Grade-level Retention, by District and Grade, Texas Public Schools, 1998-99

County	District	Grade-level	Retention		County	District	Grade-level	Retention		
			Number	Rate, %				Number	Rate, %	
HARRIS (CONT'D)	UNIV OF HOUSTON	ALL	6	8.7	HARRISON (CONT'D)	HARLETON ISD	ALL	35	6.5	
		KG	0	0.0			KG	-	10.5	
		01	-	17.6			01	5	10.6	
		02	-	18.8			02	-	2.9	
		03	0	0.0			03	-	4.0	
							04	-	2.1	
							05	-	2.9	
							06	-	4.7	
							07	5	11.6	
							08	0	0.0	
							09	13	25.5	
							10	-	2.3	
							11	0	0.0	
						12	0	0.0		
		WEST HOUSTON CH	ALL	9		8.0	KARNACK ISD	ALL	17	4.8
			03	-		-		KG	0	0.0
			04	-		-		01	-	4.8
			05	0		0.0		02	-	6.9
			06	0		0.0		03	0	0.0
	07		-	5.3	04	-		3.8		
	08		-	5.9	05	0		0.0		
	09		-	17.4	06	0		0.0		
	10		-	5.0	07	5		13.5		
	11		-	22.2	08	-		3.0		
	12		-	-	09	-		12.5		
					10	-		6.3		
				11	0	0.0				
				12	-	3.8				
	WYNDAM CHARTER	ALL	16	7.3	MARSHALL ISD	ALL	138	2.4		
		KG	-	7.0		KG	11	2.6		
		01	-	4.8		01	19	4.3		
		02	-	4.9		02	6	1.4		
		03	5	11.4		03	8	1.8		
		04	-	12.9		04	0	0.0		
		05	0	0.0		05	5	1.1		
				06	-	0.4				
				07	-	0.6				
				08	5	1.1				
				09	17	3.2				
				10	14	3.0				
				11	9	2.1				
				12	39	9.3				
HARRISON	ELYSIAN FIELDS	ALL	16	1.7	WASKOM ISD	ALL	19	2.5		
		KG	-	2.2		KG	-	2.0		
		01	-	6.1		01	-	3.4		
		02	-	4.4		02	0	0.0		
		03	-	4.8		03	0	0.0		
		04	0	0.0		04	0	0.0		
		05	0	0.0		05	0	0.0		
		06	-	1.2		06	0	0.0		
		07	-	1.0		07	-	2.9		
		08	0	0.0		08	0	0.0		
		09	-	4.1		09	12	16.9		
		10	-	1.2		10	-	3.0		
		11	-	1.4		11	0	0.0		
	12	0	0.0	12	0	0.0				
		HALLSVILLE ISD	ALL	99	2.8	HARTLEY	CHANNING ISD	ALL	-	1.3
			KG	15	6.0			KG	0	0.0
			01	20	7.2			01	0	0.0
			02	7	2.4			02	-	7.7
			03	-	1.4			03	0	0.0
	04		0	0.0	04			0	0.0	
	05	-	0.4	05	-	6.7				
	06	-	1.1	06	0	0.0				
	07	6	1.9	07	0	0.0				
	08	-	1.0	08	0	0.0				
	09	6	2.0	09	0	0.0				
	10	-	1.2	10	0	0.0				
	11	22	8.1	11	0	0.0				
	12	9	4.3	12	0	0.0				

Note. A dash (-) indicates data are not reported to protect student anonymity.

Appendix D. Grade-level Retention, by District and Grade, Texas Public Schools, 1998-99

County	District	Grade-level	Retention		County	District	Grade-level	Retention	
			Number	Rate, %				Number	Rate, %
HARTLEY (CONT'D)	HARTLEY ISD	ALL	0	0.0	HAYS	DRIPPING SPRING	ALL	75	2.6
		KG	0	0.0			KG	5	2.7
		01	0	0.0			01	-	2.0
		02	0	0.0			02	-	0.5
		03	0	0.0			03	-	0.5
		04	0	0.0			04	-	0.8
		05	0	0.0			05	0	0.0
		06	0	0.0			06	-	1.2
		07	0	0.0			07	0	0.0
		08	0	0.0			08	-	0.7
		09	0	0.0			09	51	16.1
		10	0	0.0			10	-	1.6
		11	0	0.0			11	-	0.6
12	0	0.0	12	-	1.2				
HASKELL	HASKELL CISD	ALL	8	1.2	HAYS CONS ISD	ALL	234	3.9	
		KG	-	5.6		KG	10	2.3	
		01	-	2.1		01	9	2.0	
		02	-	2.3		02	-	0.7	
		03	0	0.0		03	-	0.7	
		04	-	1.9		04	-	0.2	
		05	-	2.3		05	0	0.0	
		06	0	0.0		06	-	0.6	
		07	0	0.0		07	25	4.5	
		08	0	0.0		08	-	0.8	
		09	0	0.0		09	74	13.0	
		10	-	2.0		10	60	12.8	
	11	-	2.1	11	24	6.2			
	12	0	0.0	12	18	4.8			
		PAINT CREEK ISD	ALL	-	2.2	SAN MARCOS CONS	ALL	198	3.1
			KG	0	0.0		KG	11	2.1
			01	-	10.0		01	28	5.6
			02	-	14.3		02	21	4.1
			03	0	0.0		03	8	1.6
			04	-	16.7		04	-	0.8
			05	0	0.0		05	6	1.2
			06	0	0.0		06	6	1.2
			07	0	0.0		07	-	0.7
			08	0	0.0		08	6	1.2
			09	0	0.0		09	29	5.8
			10	0	0.0		10	22	4.8
		11	0	0.0	11	13	3.2		
		12	0	0.0	12	40	9.6		
		ROCHESTER ISD	ALL	-	0.6	WIMBERLEY ISD	ALL	30	2.0
			KG	0	0.0		KG	8	11.0
			01	-	12.5		01	5	5.4
			02	0	0.0		02	-	2.2
			03	0	0.0		03	0	0.0
			04	0	0.0		04	0	0.0
			05	0	0.0		05	0	0.0
			06	0	0.0		06	-	0.8
	07		0	0.0	07		-	0.8	
	08		0	0.0	08		0	0.0	
	09		0	0.0	09		6	4.1	
	10		0	0.0	10		-	2.1	
	11	0	0.0	11	-	1.6			
	12	0	0.0	12	-	2.0			
	RULE ISD	ALL	-	2.1	HEMPHILL	CANADIAN ISD	ALL	77	10.1
		KG	-	16.7			KG	0	0.0
		01	0	0.0			01	-	2.4
		02	0	0.0			02	0	0.0
		03	-	9.1			03	0	0.0
		04	0	0.0			04	0	0.0
		05	0	0.0			05	0	0.0
		06	0	0.0			06	-	2.1
		07	0	0.0			07	5	7.2
		08	0	0.0			08	5	6.9
		09	0	0.0			09	55	43.3
		10	0	0.0			10	6	9.4
	11	0	0.0	11	-	3.8			
	12	0	0.0	12	-	3.2			

Note. A dash (-) indicates data are not reported to protect student anonymity.

Appendix D. Grade-level Retention, by District and Grade, Texas Public Schools, 1998-99

County	District	Grade-level	Retention		County	District	Grade-level	Retention		
			Number	Rate, %				Number	Rate, %	
HENDERSON	ATHENS ISD	ALL	209	6.5	HENDERSON (CONT'D)	MALAKOFF ISD	ALL	23	2.1	
		KG	9	3.8			KG	-	3.8	
		01	15	5.9			01	6	6.5	
		02	20	8.0			02	-	3.1	
		03	-	1.6			03	-	2.0	
		04	7	2.6			04	-	2.1	
		05	0	0.0			05	-	1.1	
		06	-	1.7			06	0	0.0	
		07	22	8.3			07	0	0.0	
		08	11	3.9			08	0	0.0	
		09	81	27.3			09	-	4.3	
		10	23	10.1			10	-	1.3	
		11	-	1.4			11	-	1.3	
	12	10	5.1	12		-	1.7			
		BROWNSBORO ISD	ALL	45		2.1	MURCHISON ISD	ALL	0	0.0
			KG	-		1.3		KG	0	0.0
			01	7		4.2		01	0	0.0
			02	-		1.7		02	0	0.0
			03	-		1.3		03	0	0.0
			04	0		0.0		04	0	0.0
			05	0		0.0		05	0	0.0
			06	0		0.0		06	0	0.0
			07	-		1.6		07	0	0.0
			08	0		0.0		08	0	0.0
			09	23		11.8				
			10	-		1.2				
			11	-		0.8				
		12	-	1.4						
		CROSS ROADS ISD	ALL	-		0.5	TRINIDAD ISD	ALL	-	1.4
			KG	0		0.0		KG	0	0.0
			01	0		0.0		01	-	3.8
			02	0		0.0		02	-	3.8
			03	0		0.0		03	0	0.0
			04	0		0.0		04	0	0.0
			05	0		0.0		05	0	0.0
			06	0		0.0		06	-	4.3
			07	0		0.0		07	0	0.0
			08	0		0.0		08	0	0.0
			09	0		0.0		09	0	0.0
			10	-		1.8		10	0	0.0
			11	0		0.0		11	-	5.9
		12	-	5.9		12	0	0.0		
	EUSTACE ISD	ALL	62	4.6	HIDALGO	DONNA ISD	ALL	636	7.6	
		KG	8	6.6			KG	-	0.4	
		01	26	19.4			01	50	6.3	
		02	-	1.8			02	47	6.1	
		03	-	0.9			03	23	3.4	
		04	-	1.6			04	8	1.2	
		05	-	1.0			05	10	1.5	
		06	-	2.2			06	27	4.1	
		07	8	7.8			07	65	9.6	
		08	-	0.9			08	57	9.3	
		09	6	5.9			09	250	32.4	
		10	-	4.0			10	29	6.3	
		11	0	0.0			11	23	6.2	
	12	-	1.3	12	44	11.8				
	LA POYNOR ISD	ALL	11	2.6	EDCOUCH-ELSA IS	ALL	204	4.7		
		KG	-	2.7		KG	-	0.3		
		01	-	3.4		01	9	2.7		
		02	0	0.0		02	-	1.3		
		03	0	0.0		03	-	0.3		
		04	0	0.0		04	6	1.7		
		05	-	3.0		05	6	1.9		
		06	-	8.8		06	-	0.6		
		07	0	0.0		07	6	1.8		
		08	-	5.9		08	-	1.2		
		09	-	3.2		09	106	26.2		
		10	0	0.0		10	17	5.9		
		11	0	0.0		11	28	8.8		
	12	-	7.4	12	14	5.4				

Note. A dash (-) indicates data are not reported to protect student anonymity.

Appendix D. Grade-level Retention, by District and Grade, Texas Public Schools, 1998-99

County	District	Grade-level	Retention		County	District	Grade-level	Retention	
			Number	Rate, %				Number	Rate, %
HIDALGO (CONT'D)	EDINBURG CISD	ALL	1,130	6.0	HIDALGO (CONT'D)	MERCEDES ISD	ALL	269	5.9
		KG	10	0.6			KG	-	0.3
		01	52	3.1			01	40	9.5
		02	35	2.1			02	7	1.8
		03	13	0.8			03	-	0.3
		04	6	0.4			04	-	0.8
		05	-	0.2			05	-	0.8
		06	12	0.8			06	-	0.3
		07	29	2.0			07	14	3.8
		08	14	1.0			08	15	4.1
		09	660	36.5			09	132	34.8
		10	144	12.3			10	30	8.3
		11	95	10.3			11	12	5.0
12	57	5.4	12	10	3.7				
	HIDALGO ISD	ALL	85	3.6		MISSION CONS IS	ALL	493	4.5
		KG	-	1.0			KG	30	3.1
		01	5	2.5			01	65	6.6
		02	-	1.5			02	52	5.3
		03	0	0.0			03	33	3.5
		04	0	0.0			04	13	1.5
		05	0	0.0			05	9	1.1
		06	-	1.0			06	-	0.3
		07	-	0.6			07	14	1.7
		08	-	2.1			08	19	2.3
		09	49	20.7			09	101	11.1
		10	13	8.1			10	58	8.4
		11	-	1.8			11	58	8.6
		12	-	3.1			12	39	6.7
	LA JOYA ISD	ALL	623	4.4		MONTE ALTO ISD	ALL	5	1.2
		KG	33	2.5			KG	0	0.0
		01	74	5.6			01	-	4.9
		02	74	5.5			02	-	3.8
		03	35	2.9			03	-	2.6
		04	19	1.7			04	0	0.0
		05	9	0.8			05	0	0.0
		06	9	0.8			06	0	0.0
		07	24	2.4			07	0	0.0
		08	12	1.2			08	0	0.0
		09	155	13.4					
		10	93	11.2					
		11	39	5.1					
		12	47	6.3					
	LA VILLA ISD	ALL	15	2.1		ONE STOP MULTIS	ALL	97	54.8
		KG	0	0.0			09	42	75.0
		01	0	0.0			10	24	60.0
		02	-	2.0			11	24	42.1
		03	0	0.0			12	7	29.2
		04	0	0.0					
		05	0	0.0					
		06	0	0.0					
		07	-	1.7					
		08	0	0.0					
		09	-	2.2					
		10	0	0.0					
		11	10	18.2					
		12	-	3.3					
	MCALLEN ISD	ALL	1,382	7.1		PHARR-SAN JUAN-	ALL	1,150	6.0
		KG	24	1.7			KG	29	1.7
		01	70	4.4			01	69	3.9
		02	57	3.6			02	49	2.9
		03	54	3.6			03	35	2.2
		04	32	2.2			04	17	1.1
		05	15	1.0			05	11	0.8
		06	29	2.0			06	20	1.4
		07	34	2.2			07	51	3.5
		08	33	2.1			08	26	1.8
		09	658	31.5			09	535	30.0
		10	195	13.9			10	146	11.8
		11	131	10.7			11	108	9.7
		12	50	4.2			12	54	5.8

Note. A dash (-) indicates data are not reported to protect student anonymity.

Appendix D. Grade-level Retention, by District and Grade, Texas Public Schools, 1998-99

County	District	Grade-level	Retention		County	District	Grade-level	Retention			
			Number	Rate, %				Number	Rate, %		
HIDALGO (CONT'D)	PROGRESO ISD	ALL	120	6.8	HILL	ABBOTT ISD	ALL	-	1.2		
		KG	-	0.7			KG	0	0.0		
		01	9	5.8			01	-	7.7		
		02	-	2.9			02	-	5.6		
		03	9	6.2			03	0	0.0		
		04	5	3.8			04	0	0.0		
		05	-	0.7			05	0	0.0		
		06	-	0.8			06	0	0.0		
		07	6	4.2			07	0	0.0		
		08	6	4.1			08	0	0.0		
		09	55	31.1			09	0	0.0		
		10	7	6.1			10	0	0.0		
		11	6	6.1			11	0	0.0		
	12	10	9.6	12		-	3.8				
		SHARYLAND ISD	ALL	95		2.2		AQUILLA ISD	ALL	-	2.3
			KG	6		1.7			KG	0	0.0
			01	15		4.1			01	-	6.7
			02	10		3.0			02	0	0.0
			03	-		0.3			03	0	0.0
			04	-		0.3			04	0	0.0
			05	-		0.3			05	0	0.0
			06	-		0.3			06	0	0.0
			07	6		1.5			07	0	0.0
			08	-		1.2			08	0	0.0
			09	26		7.8			09	-	15.4
			10	12		3.8			10	0	0.0
			11	10		4.0			11	-	10.0
		12	-	0.7			12	0	0.0		
		TECHNOLOGY EDUC	ALL	24		23.3		BLUM ISD	ALL	21	7.8
			09	10		18.5			KG	-	6.7
			10	8		27.6			01	-	10.0
			11	-		8.3			02	-	7.7
			12	5		62.5			03	-	5.3
									04	0	0.0
									05	0	0.0
									06	0	0.0
							07	-	8.3		
							08	0	0.0		
							09	0	0.0		
							10	-	4.0		
							11	0	0.0		
							12	13	100.0		
		VALLEY VIEW ISD	ALL	170		9.2		BYNUM ISD	ALL	-	1.4
			KG	-		0.5			KG	0	0.0
			01	17		10.3			01	-	7.7
			02	9		5.8			02	0	0.0
			03	-		2.9			03	0	0.0
			04	6		3.6			04	-	6.7
	05		-	0.8		05	0		0.0		
	06		0	0.0		06	-		6.7		
	07		7	5.1		07	0		0.0		
	08		0	0.0		08	0		0.0		
	09		70	36.3		09	0		0.0		
	10		16	15.1		10	0		0.0		
	11		26	25.7		11	0		0.0		
	12	13	14.1		12	0	0.0				
	WESLACO ISD	ALL	960	7.9		COVINGTON ISD	ALL	6	1.9		
		KG	12	1.1			KG	-	8.7		
		01	128	11.3			01	0	0.0		
		02	74	6.9			02	0	0.0		
		03	85	8.3			03	0	0.0		
		04	19	2.0			04	0	0.0		
		05	8	0.8			05	0	0.0		
		06	-	0.4			06	0	0.0		
		07	39	3.9			07	0	0.0		
		08	44	4.9			08	0	0.0		
		09	232	21.5			09	0	0.0		
		10	185	25.9			10	-	4.3		
		11	82	14.1			11	-	4.3		
	12	48	8.2		12	-	9.5				

Note. A dash (-) indicates data are not reported to protect student anonymity.

Appendix D. Grade-level Retention, by District and Grade, Texas Public Schools, 1998-99

County	District	Grade-level	Retention		County	District	Grade-level	Retention	
			Number	Rate, %				Number	Rate, %
HILL (CONT'D)	HILLSBORO ISD	ALL	64	4.0	HILL (CONT'D)	PENELOPE ISD	ALL	-	1.7
		KG	6	4.6			KG	0	0.0
		01	-	3.0			01	0	0.0
		02	-	2.2			02	-	12.5
		03	-	3.1			03	0	0.0
		04	-	0.8			04	0	0.0
		05	0	0.0			05	0	0.0
		06	0	0.0			06	0	0.0
		07	5	3.6			07	0	0.0
		08	-	0.7			08	0	0.0
		09	19	12.3			09	-	5.6
		10	9	8.0			10	0	0.0
		11	9	10.7			11	0	0.0
12	-	4.0	12	0	0.0				
	HUBBARD ISD	ALL	10	2.5		WHITNEY ISD	ALL	36	2.6
		KG	0	0.0			KG	6	5.9
		01	-	4.3			01	-	3.9
		02	0	0.0			02	-	0.9
		03	-	3.7			03	-	0.9
		04	-	3.6			04	-	1.7
		05	0	0.0			05	0	0.0
		06	0	0.0			06	0	0.0
		07	0	0.0			07	-	1.8
		08	-	2.6			08	0	0.0
		09	-	8.8			09	9	7.1
		10	-	2.3			10	9	8.4
		11	-	4.2			11	-	2.3
		12	-	5.0			12	0	0.0
	ITASCA ISD	ALL	10	2.0	HOCKLEY	ANTON ISD	ALL	11	3.1
		KG	0	0.0			KG	-	10.0
		01	-	5.9			01	-	6.5
		02	-	2.1			02	0	0.0
		03	0	0.0			03	0	0.0
		04	0	0.0			04	0	0.0
		05	0	0.0			05	-	3.4
		06	-	4.9			06	0	0.0
		07	0	0.0			07	-	3.3
		08	-	2.0			08	-	3.7
		09	-	4.1			09	-	9.1
		10	0	0.0			10	-	4.8
		11	-	3.0			11	-	3.8
		12	-	2.6			12	0	0.0
	MALONE ISD	ALL	-	3.4		LEVELLAND ISD	ALL	94	3.1
		KG	-	14.3			KG	16	7.8
		01	0	0.0			01	6	2.7
		02	-	-			02	-	0.5
		03	-	14.3			03	0	0.0
		04	0	0.0			04	-	0.9
		05	0	0.0			05	0	0.0
		06	-	-			06	0	0.0
		07	0	0.0			07	-	0.4
		08	0	0.0			08	-	1.2
							09	38	14.3
							10	11	4.7
							11	7	3.3
							12	9	3.9
	MOUNT CALM ISD	ALL	0	0.0		ROPES ISD	ALL	16	4.3
		KG	0	0.0			KG	-	3.0
		01	0	0.0			01	0	0.0
		02	0	0.0			02	0	0.0
		03	0	0.0			03	0	0.0
		04	0	0.0			04	0	0.0
		05	0	0.0			05	0	0.0
		06	0	0.0			06	0	0.0
		07	0	0.0			07	0	0.0
		08	0	0.0			08	0	0.0
							09	8	17.8
							10	5	16.1
							11	-	3.0
							12	-	2.9

Note. A dash (-) indicates data are not reported to protect student anonymity.

Appendix D. Grade-level Retention, by District and Grade, Texas Public Schools, 1998-99

County	District	Grade-level	Retention		County	District	Grade-level	Retention	
			Number	Rate, %				Number	Rate, %
HOCKLEY (CONT'D)	SMYER ISD	ALL	0	0.0	HOOD (CONT'D)	TOLAR ISD	ALL	7	1.5
		KG	0	0.0			KG	0	0.0
		01	0	0.0			01	-	6.3
		02	0	0.0			02	-	2.7
		03	0	0.0			03	-	2.8
		04	0	0.0			04	-	2.2
		05	0	0.0			05	-	2.9
		06	0	0.0			06	0	0.0
		07	0	0.0			07	-	2.6
		08	0	0.0			08	0	0.0
		09	0	0.0			09	0	0.0
		10	0	0.0			10	0	0.0
		11	0	0.0			11	0	0.0
12	0	0.0	12	0	0.0				
	SUNDOWN ISD	ALL	10	1.9	HOPKINS	COMO-PICKTON CI	ALL	7	1.1
		KG	6	15.0			KG	-	2.4
		01	-	2.7			01	-	2.3
		02	-	2.9			02	0	0.0
		03	0	0.0			03	0	0.0
		04	0	0.0			04	-	1.8
		05	0	0.0			05	0	0.0
		06	0	0.0			06	0	0.0
		07	0	0.0			07	-	2.0
		08	0	0.0			08	0	0.0
		09	-	3.7			09	-	3.3
		10	0	0.0			10	0	0.0
		11	0	0.0			11	0	0.0
		12	0	0.0			12	-	2.1
	WHITHARRAL ISD	ALL	-	0.9		CUMBY ISD	ALL	7	2.6
		KG	-	6.7			KG	-	10.5
		01	-	5.9			01	-	9.5
		02	0	0.0			02	0	0.0
		03	0	0.0			03	0	0.0
		04	0	0.0			04	0	0.0
		05	0	0.0			05	0	0.0
		06	0	0.0			06	0	0.0
		07	0	0.0			07	0	0.0
		08	0	0.0			08	-	9.1
		09	0	0.0			09	0	0.0
		10	0	0.0			10	0	0.0
		11	0	0.0			11	0	0.0
		12	0	0.0			12	-	6.3
HOOD	GRANBURY ISD	ALL	249	4.4	MILLER GROVE IS	ALL	-	0.9	
		KG	14	3.3			KG	-	6.7
		01	21	4.8			01	-	5.9
		02	13	3.1			02	0	0.0
		03	10	2.3			03	0	0.0
		04	11	2.4			04	0	0.0
		05	-	0.6			05	0	0.0
		06	-	0.8			06	0	0.0
		07	8	1.7			07	0	0.0
		08	7	1.5			08	0	0.0
		09	120	22.9			09	0	0.0
		10	12	3.5			10	0	0.0
		11	14	4.0			11	0	0.0
12	12	3.4	12	0	0.0				
	LIPAN ISD	ALL	7	2.3	NORTH HOPKINS I	ALL	-	1.1	
		KG	-	5.6			KG	0	0.0
		01	-	9.5			01	-	3.7
		02	-	3.8			02	0	0.0
		03	0	0.0			03	0	0.0
		04	0	0.0			04	0	0.0
		05	0	0.0			05	0	0.0
		06	0	0.0			06	0	0.0
		07	0	0.0			07	-	3.0
		08	-	3.0			08	0	0.0
		09	-	4.5			09	-	3.4
		10	-	3.4			10	-	3.3
		11	0	0.0			11	0	0.0
		12	0	0.0			12	0	0.0

Note. A dash (-) indicates data are not reported to protect student anonymity.

Appendix D. Grade-level Retention, by District and Grade, Texas Public Schools, 1998-99

County	District	Grade-level	Retention		County	District	Grade-level	Retention		
			Number	Rate, %				Number	Rate, %	
HOPKINS (CONT'D)	SALTILLO ISD	ALL	10	4.4	HOUSTON (CONT'D)	KENNARD ISD	ALL	23	6.2	
		KG	-	10.5			KG	-	3.4	
		01	-	15.8			01	-	3.4	
		02	0	0.0			02	0	0.0	
		03	0	0.0			03	-	4.0	
		04	0	0.0			04	0	0.0	
		05	-	5.9			05	0	0.0	
		06	0	0.0			06	-	3.4	
		07	-	4.3			07	0	0.0	
		08	0	0.0			08	-	6.1	
		09	-	13.0			09	12	33.3	
		10	0	0.0			10	-	11.1	
		11	0	0.0			11	-	4.2	
	12	0	0.0	12		0	0.0			
		SULPHUR BLUFF I	ALL	-		0.9	LATEXO ISD	ALL	10	2.6
			KG	0		0.0		KG	-	5.0
			01	0		0.0		01	0	0.0
			02	0		0.0		02	-	2.6
			03	-		5.6		03	-	6.7
			04	-		7.7		04	0	0.0
			05	0		0.0		05	0	0.0
			06	0		0.0		06	-	3.0
			07	0		0.0		07	-	3.0
			08	0		0.0		08	-	3.4
			09	0		0.0		09	-	11.5
			10	0		0.0		10	0	0.0
			11	0		0.0		11	0	0.0
		12	0	0.0		12	0	0.0		
		SULPHUR SPRINGS	ALL	110		3.1	LOVELADY ISD	ALL	8	1.6
			KG	11		4.5		KG	-	7.8
			01	35		11.4		01	-	2.6
			02	-		0.3		02	0	0.0
			03	0		0.0		03	0	0.0
			04	-		1.1		04	0	0.0
			05	-		0.6		05	0	0.0
			06	-		0.3		06	0	0.0
			07	-		0.6		07	0	0.0
			08	-		0.4		08	0	0.0
			09	38		11.6		09	-	6.3
			10	5		2.1		10	0	0.0
			11	-		1.9		11	-	3.6
		12	7	3.0		12	0	0.0		
HOUSTON	CROCKETT ISD	ALL	101	5.7	HOWARD	BIG SPRING ISD	ALL	298	7.3	
		KG	-	2.2			KG	25	7.4	
		01	10	7.2			01	53	15.5	
		02	5	3.6			02	13	3.9	
		03	-	3.0			03	6	1.9	
		04	-	1.6			04	5	1.5	
		05	-	1.5			05	9	2.7	
		06	-	2.8			06	23	6.6	
		07	16	12.0			07	14	4.0	
		08	9	5.7			08	12	3.6	
		09	37	19.9			09	74	20.6	
		10	-	2.3			10	35	14.1	
		11	-	2.1			11	21	8.8	
	12	-	3.2	12		8	3.7			
		GRAPELAND ISD	ALL	23		3.4	COAHOMA ISD	ALL	26	3.0
			KG	-		2.4		KG	-	7.0
			01	8		13.1		01	-	4.8
			02	7		14.0		02	-	1.4
			03	-		2.4		03	-	1.4
			04	-		2.1		04	-	1.8
			05	-		2.0		05	6	9.0
			06	-		1.7		06	-	1.3
			07	-		5.9		07	-	4.3
			08	0		0.0		08	-	1.4
			09	0		0.0		09	-	2.9
			10	0		0.0		10	0	0.0
			11	-		1.8		11	-	1.4
		12	0	0.0		12	-	3.4		

Note. A dash (-) indicates data are not reported to protect student anonymity.

Appendix D. Grade-level Retention, by District and Grade, Texas Public Schools, 1998-99

County	District	Grade-level	Retention		County	District	Grade-level	Retention	
			Number	Rate, %				Number	Rate, %
HOWARD (CONT'D)	FORSAN ISD	ALL	20	2.9	HUNT (CONT'D)	BOLES ISD	ALL	8	1.6
		KG	-	2.2			KG	0	0.0
		01	7	11.7			01	-	5.7
		02	0	0.0			02	0	0.0
		03	0	0.0			03	0	0.0
		04	-	1.9			04	0	0.0
		05	0	0.0			05	0	0.0
		06	-	1.9			06	0	0.0
		07	-	3.7			07	-	2.2
		08	-	1.7			08	0	0.0
		09	5	8.5			09	-	3.9
		10	0	0.0			10	-	5.1
		11	-	3.9			11	0	0.0
	12	0	0.0	12	-	2.6			
HUDSPETH	DELL CITY ISD	ALL	5	2.9	CADDO MILLS ISD	ALL	21	2.3	
		KG	0	0.0		KG	-	3.2	
		01	-	10.0		01	-	1.3	
		02	-	7.7		02	-	1.4	
		03	0	0.0		03	-	1.4	
		04	-	10.0		04	0	0.0	
		05	0	0.0		05	0	0.0	
		06	0	0.0		06	-	1.2	
		07	0	0.0		07	-	2.1	
		08	0	0.0		08	-	1.1	
		09	-	5.6		09	9	10.7	
		10	0	0.0		10	-	5.1	
	11	0	0.0	11	0	0.0			
	12	-	6.3	12	0	0.0			
		FT HANCOCK ISD	ALL	17	3.5	CAMPBELL ISD	ALL	6	1.8
	KG		0	0.0	KG		0	0.0	
	01		5	10.0	01		-	7.1	
	02		-	3.3	02		0	0.0	
	03		-	4.3	03		0	0.0	
	04		-	3.2	04		0	0.0	
	05		0	0.0	05		0	0.0	
	06		0	0.0	06		0	0.0	
	07		0	0.0	07		-	2.8	
	08		0	0.0	08		0	0.0	
09	-		8.1	09	-		3.8		
10	-		11.4	10	-		4.2		
11	0	0.0	11	-	4.0				
12	-	3.6	12	0	0.0				
	SIERRA BLANCA I	ALL	-	2.3	CELESTE ISD	ALL	-	0.9	
KG		-	17.6	KG		-	2.8		
01		0	0.0	01		-	7.1		
02		0	0.0	02		0	0.0		
03		0	0.0	03		0	0.0		
04		0	0.0	04		0	0.0		
05		0	0.0	05		0	0.0		
06		0	0.0	06		0	0.0		
07		0	0.0	07		0	0.0		
08		0	0.0	08		0	0.0		
09		0	0.0	09		0	0.0		
10		0	0.0	10		-	2.2		
11	-	-	11	0	0.0				
12	0	0.0	12	0	0.0				
HUNT	BLAND ISD	ALL	6	1.4	COMMERCE ISD	ALL	19	1.2	
		KG	0	0.0		KG	-	2.8	
		01	0	0.0		01	-	1.6	
		02	0	0.0		02	-	0.9	
		03	0	0.0		03	-	0.8	
		04	0	0.0		04	-	0.8	
		05	0	0.0		05	0	0.0	
		06	0	0.0		06	0	0.0	
		07	0	0.0		07	0	0.0	
		08	0	0.0		08	0	0.0	
		09	-	4.9		09	6	4.9	
		10	-	3.3		10	5	4.0	
		11	0	0.0		11	0	0.0	
12	-	9.4	12	0	0.0				

Note. A dash (-) indicates data are not reported to protect student anonymity.

Appendix D. Grade-level Retention, by District and Grade, Texas Public Schools, 1998-99

County	District	Grade-level	Retention		County	District	Grade-level	Retention			
			Number	Rate, %				Number	Rate, %		
HUNT (CONT'D)	GREENVILLE ISD	ALL	305	6.3	HUTCHINSON (CONT'D)	PLEMONS-STINNET	ALL	20	2.9		
		KG	21	5.6			KG	-	8.1		
		01	43	9.6			01	11	22.4		
		02	9	2.3			02	0	0.0		
		03	10	2.4			03	0	0.0		
		04	-	0.5			04	-	2.1		
		05	0	0.0			05	0	0.0		
		06	-	0.8			06	0	0.0		
		07	27	6.9			07	0	0.0		
		08	15	3.9			08	-	1.9		
		09	121	28.5			09	-	4.6		
		10	24	7.4			10	-	1.8		
		11	13	4.9			11	0	0.0		
	12	17	5.7	12		0	0.0				
		LONE OAK ISD	ALL	24		3.5		SANFORD ISD	ALL	17	1.6
			KG	-		5.7			KG	-	2.8
			01	-		6.4			01	0	0.0
			02	-		2.0			02	0	0.0
			03	-		1.8			03	0	0.0
			04	0		0.0			04	-	1.1
			05	0		0.0			05	0	0.0
			06	-		1.5			06	0	0.0
			07	-		4.0			07	-	1.1
			08	0		0.0			08	0	0.0
			09	8		14.3			09	7	6.7
			10	0		0.0			10	-	2.3
		11	-	7.3			11	-	1.3		
		12	-	5.9			12	-	3.3		
		QUINLAN ISD	ALL	101		4.0		SPRING CREEK IS	ALL	0	0.0
			KG	-		0.6			KG	0	0.0
			01	14		6.8			01	0	0.0
			02	-		1.0			02	0	0.0
			03	-		0.5			03	0	0.0
			04	-		0.5			04	0	0.0
			05	0		0.0			05	0	0.0
			06	5		2.3			06	0	0.0
			07	-		1.8					
			08	8		3.7					
			09	37		16.4					
			10	9		4.7					
		11	8	5.3							
		12	11	8.4							
	WOLFE CITY ISD	ALL	13	2.2	IRION	IRION CO ISD	ALL	-	0.6		
		KG	0	0.0				KG	0	0.0	
		01	0	0.0				01	0	0.0	
		02	-	2.9				02	0	0.0	
		03	0	0.0				03	0	0.0	
		04	0	0.0				04	0	0.0	
		05	-	2.3				05	0	0.0	
		06	-	1.9				06	0	0.0	
		07	-	7.5				07	0	0.0	
		08	0	0.0				08	0	0.0	
		09	-	6.0				09	-	3.4	
		10	-	4.3				10	0	0.0	
		11	-	4.7				11	0	0.0	
	12	0	0.0		12	-	3.8				
HUTCHINSON	BORGER ISD	ALL	62	2.1	JACK	BRYSON ISD	ALL	6	2.4		
		KG	7	3.6				KG	0	0.0	
		01	5	2.5				01	-	7.1	
		02	-	0.9				02	0	0.0	
		03	-	1.4				03	0	0.0	
		04	-	1.4				04	0	0.0	
		05	-	1.1				05	0	0.0	
		06	-	0.4				06	0	0.0	
		07	0	0.0				07	-	9.5	
		08	-	1.3				08	0	0.0	
		09	21	7.4				09	0	0.0	
		10	-	1.7				10	-	8.7	
		11	-	0.9				11	-	5.0	
12	9	4.7		12	0	0.0					

Note. A dash (-) indicates data are not reported to protect student anonymity.

Appendix D. Grade-level Retention, by District and Grade, Texas Public Schools, 1998-99

County	District	Grade-level	Retention		County	District	Grade-level	Retention			
			Number	Rate, %				Number	Rate, %		
JACK (CONT'D)	JACKSBORO ISD	ALL	27	2.6	JASPER	BROOKELAND ISD	ALL	23	7.9		
		KG	-	3.1			KG	0	0.0		
		01	-	5.0			01	-	11.1		
		02	-	3.0			02	-	3.4		
		03	0	0.0			03	-	5.6		
		04	0	0.0			04	-	11.1		
		05	0	0.0			05	-	4.5		
		06	-	1.2			06	-	9.1		
		07	-	2.1			07	-	12.5		
		08	-	3.2			08	-	7.7		
		09	10	9.7			09	7	29.2		
		10	-	3.3			10	0	0.0		
		11	-	1.3			11	0	0.0		
	12	0	0.0	12		0	0.0				
		PERRIN-WHITT CO	ALL	15		3.8		BUNA ISD	ALL	47	3.1
			KG	-		3.8			KG	0	0.0
			01	0		0.0			01	-	2.9
			02	-		3.1			02	5	4.7
			03	0		0.0			03	-	1.9
			04	0		0.0			04	-	2.6
			05	-		2.8			05	-	0.8
			06	-		5.7			06	-	1.6
			07	-		6.1			07	-	2.9
			08	-		3.4			08	-	1.7
	09		-	12.1		09	15		12.1		
	10	-	3.6		10	5	3.8				
	11	-	8.7		11	-	2.5				
	12	0	0.0		12	-	1.5				
JACKSON	EDNA ISD	ALL	58	3.6	EVADALE ISD	ALL	10	2.4			
		KG	-	0.9		KG	-	6.9			
		01	27	18.9		01	-	5.0			
		02	-	0.8		02	0	0.0			
		03	0	0.0		03	-	7.7			
		04	-	2.6		04	0	0.0			
		05	-	1.8		05	-	3.2			
		06	-	1.5		06	0	0.0			
		07	-	0.8		07	0	0.0			
		08	-	1.5		08	0	0.0			
		09	11	7.3		09	-	2.6			
		10	-	3.2		10	-	4.0			
	11	-	3.8	11	-	2.6					
	12	0	0.0	12	0	0.0					
		GANADO ISD	ALL	17	2.6	JASPER ISD	ALL	103	3.5		
			KG	-	5.1			KG	-	0.9	
			01	6	13.0			01	10	4.2	
			02	0	0.0			02	-	1.8	
			03	0	0.0			03	-	1.4	
			04	0	0.0			04	-	0.4	
			05	0	0.0			05	6	2.5	
			06	0	0.0			06	9	3.8	
			07	0	0.0			07	10	4.7	
			08	0	0.0			08	9	3.6	
			09	6	9.7			09	24	9.6	
			10	-	1.8			10	12	5.4	
		11	0	0.0		11	12	5.6			
		12	-	3.7		12	-	0.6			
		INDUSTRIAL ISD	ALL	13	1.4	KIRBYVILLE ISD	ALL	33	2.2		
			KG	0	0.0			KG	-	0.9	
			01	-	6.5			01	9	7.4	
			02	-	1.6			02	-	2.7	
			03	-	6.1			03	0	0.0	
			04	-	1.5			04	0	0.0	
			05	0	0.0			05	-	0.8	
			06	0	0.0			06	5	3.8	
	07		0	0.0			07	-	1.6		
	08		0	0.0			08	-	0.8		
	09		0	0.0			09	-	0.8		
	10		-	2.1			10	-	0.8		
	11	-	1.1		11	-	2.8				
	12	-	1.4		12	6	5.2				

Note. A dash (-) indicates data are not reported to protect student anonymity.

Appendix D. Grade-level Retention, by District and Grade, Texas Public Schools, 1998-99

County	District	Grade-level	Retention		County	District	Grade-level	Retention		
			Number	Rate, %				Number	Rate, %	
JEFF DAVIS	FT DAVIS ISD	ALL	46	13.5	JEFFERSON (CONT'D)	PORT ARTHUR ISD	ALL	564	5.8	
		KG	-	4.5			KG	26	2.8	
		01	-	4.5			01	50	5.8	
		02	0	0.0			02	23	2.8	
		03	-	6.3			03	21	2.4	
		04	0	0.0			04	7	0.8	
		05	0	0.0			05	-	0.1	
		06	0	0.0			06	19	2.2	
		07	-	12.5			07	46	5.7	
		08	-	8.0			08	18	2.2	
		09	28	49.1			09	159	18.9	
		10	8	24.2			10	116	16.4	
		11	-	3.0			11	66	12.0	
	12	0	0.0	12		12	11.5			
		VALENTINE ISD	ALL	-		3.3	PORT NECHES-GRO	ALL	109	2.2
			KG	-		-		KG	6	2.0
			01	-		-		01	16	4.6
			02	-		-		02	6	1.7
			03	-		-		03	-	0.6
			04	0		0.0		04	-	0.5
			05	-		-		05	6	1.4
			06	0		0.0		06	14	3.3
			07	-		16.7		07	5	1.2
			08	0		0.0		08	-	1.0
	09		-	-	09	31		7.0		
	10	0	0.0	10	-	0.3				
	11	0	0.0	11	5	1.3				
	12	0	0.0	12	11	3.0				
JEFFERSON	BEAUMONT ISD	ALL	1,139	6.0	JIM HOGG	JIM HOGG COUNTY	ALL	-	1.4	
		KG	57	3.8			KG	0	0.0	
		01	82	5.3			01	0	0.0	
		02	42	2.6			02	0	0.0	
		03	31	2.0			03	0	0.0	
		04	12	0.8			04	0	0.0	
		05	-	0.3			05	0	0.0	
		06	51	3.3			06	-	6.7	
		07	45	2.9			07	0	0.0	
		08	35	2.3			08	0	0.0	
		09	471	25.7			09	-	6.7	
		10	167	13.0			10	0	0.0	
		11	81	7.2			11	0	0.0	
	12	61	5.9	12		0	0.0			
		HAMSHIRE-FANNET	ALL	45		2.4	JIM HOGG COUNTY	ALL	40	3.4
			KG	-		1.7		KG	-	4.1
			01	7		5.6		01	14	16.1
			02	-		1.5		02	8	8.5
			03	6		3.7		03	-	2.4
			04	-		2.3		04	-	1.1
			05	0		0.0		05	-	1.0
			06	5		3.3		06	-	1.1
			07	-		1.2		07	-	2.0
			08	-		1.2		08	-	1.0
	09		9	5.2	09	-		3.5		
	10	-	1.5	10	-	2.3				
	11	-	2.8	11	0	0.0				
	12	-	0.8	12	0	0.0				
	NEDERLAND ISD	ALL	157	3.1	JIM WELLS	ALICE ISD	ALL	181	3.3	
		KG	6	1.8			KG	6	1.6	
		01	33	8.6			01	23	5.1	
		02	-	0.5			02	17	3.9	
		03	-	0.8			03	-	0.7	
		04	-	0.8			04	8	1.8	
		05	6	1.6			05	-	0.2	
		06	6	1.5			06	-	0.2	
		07	7	1.7			07	-	0.5	
		08	8	1.9			08	-	0.2	
		09	53	11.4			09	53	12.2	
		10	14	3.1			10	31	7.2	
		11	11	3.0			11	26	6.7	
	12	5	1.4	12	9	2.7				

Note. A dash (-) indicates data are not reported to protect student anonymity.

Appendix D. Grade-level Retention, by District and Grade, Texas Public Schools, 1998-99

County	District	Grade-level	Retention		County	District	Grade-level	Retention			
			Number	Rate, %				Number	Rate, %		
JIM WELLS (CONT'D)	BEN BOLT-PALITO	ALL	8	1.5	JOHNSON (CONT'D)	BURLESON ISD	ALL	187	3.2		
		KG	-	2.6			KG	-	0.8		
		01	0	0.0			01	-	0.8		
		02	-	2.3			02	-	0.5		
		03	0	0.0			03	-	0.4		
		04	0	0.0			04	-	0.2		
		05	0	0.0			05	0	0.0		
		06	0	0.0			06	-	0.2		
		07	-	6.0			07	46	8.8		
		08	-	2.2			08	12	2.5		
		09	-	2.5			09	66	13.4		
		10	0	0.0			10	25	5.5		
	11	-	2.6	11		15	3.8				
	12	0	0.0	12		10	2.9				
		LA GLORIA ISD	ALL	-		2.9		CLEBURNE ISD	ALL	342	6.3
			KG	0		0.0			KG	27	6.2
			01	0		0.0			01	42	9.1
			02	-		13.3			02	25	5.3
			03	-		5.6			03	10	2.5
			04	0		0.0			04	13	3.1
			05	0		0.0			05	7	1.7
			06	-		-			06	5	1.1
		07	0	0.0			07	13	2.7		
							08	13	2.8		
							09	110	21.4		
							10	26	7.8		
							11	30	9.6		
							12	21	6.6		
		ORANGE GROVE IS	ALL	38		3.0		GODLEY ISD	ALL	22	2.3
			KG	-		1.0			KG	-	2.6
			01	13		15.5			01	0	0.0
			02	0		0.0			02	0	0.0
			03	0		0.0			03	0	0.0
			04	5		4.5			04	0	0.0
			05	0		0.0			05	0	0.0
			06	-		2.8			06	-	1.1
			07	-		2.5			07	-	2.4
			08	-		1.7			08	-	2.7
			09	7		5.7			09	9	11.8
			10	-		1.8			10	-	3.0
		11	-	1.2			11	-	1.5		
		12	-	1.0			12	-	4.5		
	PREMONT ISD	ALL	62	7.1		GRANDVIEW ISD	ALL	26	3.0		
		KG	0	0.0			KG	-	7.4		
		01	7	11.7			01	-	6.2		
		02	7	10.6			02	-	4.2		
		03	14	19.7			03	0	0.0		
		04	-	5.1			04	0	0.0		
		05	0	0.0			05	0	0.0		
		06	-	1.4			06	-	4.5		
		07	-	1.3			07	-	1.2		
		08	-	1.4			08	-	2.5		
		09	18	22.8			09	-	5.7		
		10	6	7.6			10	-	1.5		
	11	-	1.8		11	-	3.4				
	12	-	4.5		12	-	3.2				
JOHNSON	ALVARADO ISD	ALL	96	3.3		JOSHUA ISD	ALL	219	5.9		
		KG	-	1.0			KG	7	2.6		
		01	12	5.2			01	27	9.4		
		02	5	2.3			02	13	4.6		
		03	-	0.4			03	7	2.3		
		04	-	0.9			04	17	5.2		
		05	0	0.0			05	-	1.0		
		06	-	0.8			06	5	1.6		
		07	11	4.8			07	20	6.3		
		08	7	2.9			08	18	6.0		
		09	33	13.1			09	55	16.3		
		10	11	6.3			10	19	7.4		
11	-	2.5		11	14	6.2					
12	6	3.0		12	14	8.0					

Note. A dash (-) indicates data are not reported to protect student anonymity.

Appendix D. Grade-level Retention, by District and Grade, Texas Public Schools, 1998-99

County	District	Grade-level	Retention		County	District	Grade-level	Retention			
			Number	Rate, %				Number	Rate, %		
JOHNSON (CONT'D)	KEENE ISD	ALL	26	4.9	JONES (CONT'D)	HAWLEY ISD	ALL	19	2.7		
		KG	-	6.8			KG	-	8.6		
		01	0	0.0			01	-	3.5		
		02	0	0.0			02	0	0.0		
		03	-	1.9			03	-	3.8		
		04	0	0.0			04	-	1.5		
		05	0	0.0			05	0	0.0		
		06	0	0.0			06	0	0.0		
		07	0	0.0			07	0	0.0		
		08	-	7.3			08	0	0.0		
		09	17	28.8			09	10	14.1		
		10	-	5.6			10	-	1.8		
		11	0	0.0			11	0	0.0		
	12	0	0.0	12		0	0.0				
		RIO VISTA ISD	ALL	16		1.9		LUEDEERS-AVOCA I	ALL	-	2.5
			KG	-		1.6			KG	0	0.0
			01	-		1.6			01	0	0.0
			02	-		1.4			02	-	12.5
			03	-		1.4			03	0	0.0
			04	0		0.0			04	0	0.0
			05	0		0.0			05	0	0.0
			06	-		1.3			06	-	9.1
			07	-		4.2			07	-	5.0
			08	-		1.4			08	-	5.9
			09	5		8.1			09	0	0.0
			10	-		1.7			10	0	0.0
			11	0		0.0			11	0	0.0
		12	-	1.8			12	0	0.0		
		VENUS ISD	ALL	39		3.3		STAMFORD ISD	ALL	20	2.6
			KG	-		3.1			KG	5	9.8
			01	-		3.3			01	-	7.0
			02	-		1.2			02	-	1.5
			03	-		1.1			03	-	2.0
			04	-		1.0			04	0	0.0
			05	-		2.8			05	0	0.0
			06	-		2.2			06	-	1.4
			07	-		2.0			07	0	0.0
			08	6		5.9			08	0	0.0
			09	7		6.4			09	-	2.8
			10	6		6.5			10	-	3.8
			11	-		4.3			11	-	2.2
		12	-	2.0			12	-	4.4		
JONES	ANSON ISD	ALL	15	1.9	KARNES	FALLS CITY ISD	ALL	0	0.0		
		KG	-	6.5			KG	0	0.0		
		01	-	3.5			01	0	0.0		
		02	-	1.6			02	0	0.0		
		03	0	0.0			03	0	0.0		
		04	-	1.6			04	0	0.0		
		05	0	0.0			05	0	0.0		
		06	-	2.8			06	0	0.0		
		07	0	0.0			07	0	0.0		
		08	0	0.0			08	0	0.0		
		09	-	3.8			09	0	0.0		
		10	-	2.6			10	0	0.0		
		11	0	0.0			11	0	0.0		
	12	0	0.0	12		0	0.0				
		HAMLIN ISD	ALL	13		2.4		KARNES CITY ISD	ALL	27	2.8
			KG	0		0.0			KG	-	4.2
			01	5		12.5			01	0	0.0
			02	-		7.3			02	-	2.7
			03	-		2.6			03	0	0.0
			04	0		0.0			04	0	0.0
			05	0		0.0			05	0	0.0
			06	0		0.0			06	0	0.0
			07	0		0.0			07	0	0.0
			08	-		2.3			08	0	0.0
			09	-		1.6			09	12	12.2
			10	-		5.4			10	-	5.6
			11	0		0.0			11	-	2.7
		12	0	0.0			12	-	7.5		

Note. A dash (-) indicates data are not reported to protect student anonymity.

Appendix D. Grade-level Retention, by District and Grade, Texas Public Schools, 1998-99

County	District	Grade-level	Retention		County	District	Grade-level	Retention			
			Number	Rate, %				Number	Rate, %		
KARNES (CONT'D)	KENEDY ISD	ALL	50	4.9	KAUFMAN (CONT'D)	KEMP ISD	ALL	111	7.4		
		KG	-	5.8			KG	-	3.0		
		01	-	1.7			01	5	4.1		
		02	-	5.3			02	-	2.9		
		03	5	8.5			03	-	0.8		
		04	-	2.3			04	-	1.5		
		05	-	3.2			05	-	2.3		
		06	-	1.6			06	0	0.0		
		07	0	0.0			07	10	6.5		
		08	-	2.4			08	8	6.3		
		09	21	22.1			09	44	31.7		
		10	-	2.4			10	19	19.2		
		11	-	2.6			11	6	8.0		
	12	-	3.4	12		7	9.9				
		RUNGE ISD	ALL	18		6.0		MABANK ISD	ALL	76	2.8
			KG	-		11.1			KG	7	3.3
			01	-		11.1			01	9	4.9
			02	-		4.8			02	5	2.3
			03	0		0.0			03	-	1.3
			04	-		14.8			04	0	0.0
			05	-		4.2			05	-	0.5
			06	0		0.0			06	-	0.4
			07	0		0.0			07	-	1.7
			08	-		3.8			08	10	4.1
	09		5	17.2		09	25		11.0		
	10	0	0.0		10	-	2.3				
	11	0	0.0		11	-	2.5				
	12	0	0.0		12	-	1.7				
KAUFMAN	CRANDALL ISD	ALL	68	4.1	SCURRY-ROSSER I	ALL	26	3.6			
		KG	18	14.0			KG	-	6.7		
		01	-	1.6			01	0	0.0		
		02	-	1.7			02	-	1.8		
		03	-	0.8			03	0	0.0		
		04	-	1.7			04	0	0.0		
		05	-	1.6			05	-	1.9		
		06	-	1.6			06	5	7.6		
		07	-	0.6			07	0	0.0		
		08	-	0.7			08	5	8.1		
		09	17	11.6			09	7	13.2		
		10	6	4.9			10	-	5.7		
		11	8	7.5			11	-	1.7		
	12	6	5.3	12		0	0.0				
		FORNEY ISD	ALL	56		2.5		TERRELL ISD	ALL	160	4.4
			KG	7		4.2			KG	-	1.1
			01	-		2.4			01	9	3.1
			02	0		0.0			02	6	2.0
			03	0		0.0			03	0	0.0
			04	0		0.0			04	5	1.7
			05	-		0.6			05	-	0.4
			06	-		1.6			06	-	0.3
			07	-		0.6			07	7	2.1
			08	9		4.6			08	-	0.9
	09		7	3.9		09	91		25.9		
	10	15	9.5		10	15	6.4				
	11	5	3.2		11	12	5.6				
	12	-	3.1		12	7	4.3				
	KAUFMAN ISD	ALL	229	8.5	KENDALL	BOERNE ISD	ALL	131	2.9		
		KG	15	7.3				KG	20	6.4	
		01	24	11.8				01	11	3.2	
		02	22	10.7				02	-	0.9	
		03	15	6.8				03	-	0.6	
		04	10	4.8				04	-	0.6	
		05	8	3.8				05	-	0.5	
		06	7	3.0				06	-	0.3	
		07	14	6.2				07	6	1.6	
		08	6	2.7				08	-	0.8	
		09	64	26.7				09	45	10.9	
		10	29	13.4				10	24	7.3	
		11	11	6.7				11	11	3.6	
	12	-	2.9			12	-	0.4			

Note. A dash (-) indicates data are not reported to protect student anonymity.

Appendix D. Grade-level Retention, by District and Grade, Texas Public Schools, 1998-99

County	District	Grade-level	Retention		County	District	Grade-level	Retention	
			Number	Rate, %				Number	Rate, %
KENDALL (CONT'D)	COMFORT ISD	ALL	77	7.5	KERR (CONT'D)	HUNT ISD	ALL	-	0.8
		KG	12	14.0			KG	-	5.6
		01	19	18.3			01	0	0.0
		02	5	6.9			02	0	0.0
		03	-	2.4			03	0	0.0
		04	0	0.0			04	0	0.0
		05	-	1.5			05	0	0.0
		06	-	2.3			06	0	0.0
		07	-	4.4					
		08	-	3.8					
		09	15	16.3					
		10	10	14.1					
		11	-	6.1					
12	-	1.6							
KENEDY	KENEDY COUNTY W	ALL	-	2.2	INGRAM ISD	ALL	51	3.7	
		KG	-	-		KG	-	4.3	
		01	-	16.7		01	-	1.2	
		02	0	0.0		02	-	2.3	
		03	-	-		03	0	0.0	
		04	0	0.0		04	0	0.0	
		05	0	0.0		05	-	1.7	
		06	0	0.0		06	-	2.4	
KENT	JAYTON-GIRARD I	ALL	-	1.7	KERRVILLE ISD	ALL	219	4.9	
		KG	-	9.1		KG	61	16.0	
		01	0	0.0		01	24	6.5	
		02	0	0.0		02	13	3.7	
		03	0	0.0		03	9	2.7	
		04	0	0.0		04	-	1.0	
		05	-	10.0		05	0	0.0	
		06	0	0.0		06	-	1.2	
		07	0	0.0		07	6	1.6	
		08	0	0.0		08	6	1.6	
		09	-	6.7		09	53	11.5	
		10	0	0.0		10	19	6.5	
11	0	0.0	11	9	3.3				
12	0	0.0	12	12	3.8				
KERR	CENTER POINT IS	ALL	25	4.4	KIMBLE	JUNCTION ISD	ALL	16	2.3
		KG	-	8.3			KG	0	0.0
		01	0	0.0			01	-	8.3
		02	0	0.0			02	0	0.0
		03	-	2.1			03	0	0.0
		04	0	0.0			04	0	0.0
		05	-	2.1			05	0	0.0
		06	0	0.0			06	0	0.0
		07	0	0.0			07	0	0.0
		08	0	0.0			08	-	2.0
		09	11	19.3			09	6	7.6
		10	5	11.1			10	-	3.2
	11	-	2.7	11	-	4.2			
	12	-	7.3	12	-	2.5			
	DIVIDE ISD	ALL	-	6.7	KING	GUTHRIE CSD	ALL	0	0.0
		KG	-	-			KG	0	0.0
		01	-	-			01	-	-
		02	-	-			02	0	0.0
03		0	0.0	03			0	0.0	
04		-	-	04			0	0.0	
05	-	-	05	0	0.0				
06	-	-	06	0	0.0				
				07	0	0.0			
				08	0	0.0			
				09	0	0.0			
				10	0	0.0			
				11	0	0.0			
				12	0	0.0			

Note. A dash (-) indicates data are not reported to protect student anonymity.

Appendix D. Grade-level Retention, by District and Grade, Texas Public Schools, 1998-99

County	District	Grade-level	Retention		County	District	Grade-level	Retention	
			Number	Rate, %				Number	Rate, %
KINNEY	BRACKETT ISD	ALL	36	5.8	KNOX	BENJAMIN ISD	ALL	0	0.0
		KG	5	10.6			KG	-	-
		01	9	17.0			01	0	0.0
		02	7	14.3			02	-	-
		03	-	4.0			03	0	0.0
		04	-	2.2			04	0	0.0
		05	0	0.0			05	0	0.0
		06	-	6.4			06	0	0.0
		07	-	6.7			07	0	0.0
		08	0	0.0			08	0	0.0
		09	-	8.0			09	0	0.0
		10	-	3.8			10	0	0.0
		11	0	0.0			11	0	0.0
12	0	0.0	12	0	0.0				
KLEBERG	KINGSVILLE ISD	ALL	283	6.8	GOREE ISD	ALL	-	1.5	
		KG	5	1.8		KG	-	-	
		01	66	17.0		01	0	0.0	
		02	16	5.1		02	-	20.0	
		03	9	3.0		03	0	0.0	
		04	-	1.1		04	0	0.0	
		05	-	0.6		05	-	-	
		06	-	0.9		06	0	0.0	
		07	-	1.2		07	0	0.0	
		08	13	3.8		08	-	-	
		09	90	20.5		09	-	-	
		10	25	8.3		10	-	-	
	11	27	9.2	11	0	0.0			
	12	20	7.6	12	0	0.0			
	RICARDO ISD	ALL	7	1.3	KNOX CITY-O'BRI	ALL	5	1.5	
		KG	0	0.0		KG	0	0.0	
		01	-	3.9		01	0	0.0	
		02	-	5.5		02	-	4.2	
		03	-	4.1		03	0	0.0	
		04	0	0.0		04	0	0.0	
		05	0	0.0		05	0	0.0	
		06	0	0.0		06	0	0.0	
		07	0	0.0		07	0	0.0	
		08	0	0.0		08	0	0.0	
				09		-	5.7		
				10		-	5.6		
			11	0	0.0				
			12	0	0.0				
RIVIERA ISD	ALL	12	2.3	MUNDAY ISD	ALL	-	1.0		
	KG	-	7.4		KG	-	3.0		
	01	0	0.0		01	0	0.0		
	02	0	0.0		02	0	0.0		
	03	0	0.0		03	-	2.8		
	04	0	0.0		04	-	2.9		
	05	0	0.0		05	0	0.0		
	06	0	0.0		06	0	0.0		
	07	0	0.0		07	-	3.1		
	08	0	0.0		08	0	0.0		
	09	-	5.9		09	0	0.0		
	10	-	6.9		10	0	0.0		
11	-	1.6	11	0	0.0				
12	-	2.3	12	0	0.0				
SANTA GERTRUDIS	ALL	5	1.9	LA SALLE	COTULLA ISD	ALL	32	2.7	
	KG	0	0.0			KG	-	2.2	
	01	0	0.0			01	-	2.2	
	02	0	0.0			02	-	0.9	
	03	0	0.0			03	-	1.1	
	04	0	0.0			04	0	0.0	
	05	0	0.0			05	0	0.0	
	06	0	0.0			06	-	2.2	
	07	0	0.0			07	-	2.0	
	08	0	0.0			08	-	0.9	
	09	-	5.7			09	14	12.7	
	10	0	0.0			10	-	3.9	
11	-	5.0	11	-	3.5				
12	-	2.8	12	-	1.4				

Note. A dash (-) indicates data are not reported to protect student anonymity.

Appendix D. Grade-level Retention, by District and Grade, Texas Public Schools, 1998-99

County	District	Grade-level	Retention		County	District	Grade-level	Retention			
			Number	Rate, %				Number	Rate, %		
LAMAR	CHISUM ISD	ALL	-	0.5	LAMB	AMHERST ISD	ALL	5	2.5		
		KG	0	0.0			KG	-	6.7		
		01	0	0.0			01	-	10.0		
		02	-	1.6			02	-	9.1		
		03	0	0.0			03	0	0.0		
		04	0	0.0			04	0	0.0		
		05	0	0.0			05	-	8.3		
		06	0	0.0			06	0	0.0		
		07	-	1.8			07	0	0.0		
		08	0	0.0			08	0	0.0		
		09	0	0.0			09	0	0.0		
		10	-	1.9			10	-	4.3		
		11	-	1.6			11	0	0.0		
	12	0	0.0	12		0	0.0				
		NORTH LAMAR ISD	ALL	67		2.3		LITTLEFIELD ISD	ALL	49	3.3
			KG	7		3.6			KG	-	0.9
			01	-		1.7			01	-	2.4
			02	-		1.7			02	-	1.0
			03	-		0.4			03	0	0.0
			04	0		0.0			04	0	0.0
			05	0		0.0			05	0	0.0
			06	-		0.9			06	-	2.5
			07	-		0.9			07	-	2.4
			08	0		0.0			08	-	0.9
			09	36		13.6			09	17	14.4
			10	8		3.7			10	11	9.0
			11	-		1.0			11	9	8.6
		12	-	0.6			12	0	0.0		
		PARIS ISD	ALL	142		4.1		OLTON ISD	ALL	44	5.9
			KG	10		3.9			KG	7	12.1
			01	28		8.3			01	-	5.4
			02	6		1.9			02	0	0.0
			03	5		1.7			03	7	10.1
			04	0		0.0			04	0	0.0
			05	0		0.0			05	-	1.6
			06	-		0.7			06	-	1.8
			07	-		1.2			07	0	0.0
			08	10		3.4			08	-	5.8
			09	55		19.9			09	13	17.8
			10	10		5.0			10	-	5.4
			11	7		3.5			11	-	7.0
		12	6	3.1			12	-	4.1		
		PRAIRILAND ISD	ALL	22		2.3		SPADE ISD	ALL	9	8.4
			KG	7		9.3			KG	-	-
			01	5		5.9			01	0	0.0
			02	-		4.6			02	0	0.0
			03	0		0.0			03	-	-
			04	0		0.0			04	-	11.1
	05		-	2.6		05	0		0.0		
	06		0	0.0		06	-		11.1		
	07		-	1.3		07	-		10.0		
	08		0	0.0		08	0		0.0		
	09		-	1.1		09	5		45.5		
	10		-	1.3		10	0		0.0		
	11		-	1.4		11	0		0.0		
	12	0	0.0		12	0	0.0				
	ROXTON ISD	ALL	-	1.1		SPRINGLAKE-EART	ALL	11	2.6		
		KG	0	0.0			KG	5	11.4		
		01	0	0.0			01	-	6.9		
		02	0	0.0			02	-	2.6		
		03	0	0.0			03	0	0.0		
		04	0	0.0			04	-	3.4		
		05	0	0.0			05	0	0.0		
		06	0	0.0			06	0	0.0		
		07	0	0.0			07	-	2.6		
		08	0	0.0			08	-	2.6		
		09	-	12.0			09	0	0.0		
		10	0	0.0			10	0	0.0		
		11	0	0.0			11	0	0.0		
	12	0	0.0		12	0	0.0				

Note. A dash (-) indicates data are not reported to protect student anonymity.

Appendix D. Grade-level Retention, by District and Grade, Texas Public Schools, 1998-99

County	District	Grade-level	Retention		County	District	Grade-level	Retention	
			Number	Rate, %				Number	Rate, %
LAMB (CONT'D)	SUDAN ISD	ALL	0	0.0	LAVACA (CONT'D)	HALLETTSVILLE I	ALL	29	2.8
		KG	0	0.0			KG	0	0.0
		01	0	0.0			01	-	2.9
		02	0	0.0			02	6	8.1
		03	0	0.0			03	-	1.5
		04	0	0.0			04	-	3.6
		05	0	0.0			05	-	1.5
		06	0	0.0			06	0	0.0
		07	0	0.0			07	0	0.0
		08	0	0.0			08	-	1.2
		09	0	0.0			09	10	10.1
		10	0	0.0			10	-	3.1
		11	0	0.0			11	0	0.0
	12	0	0.0	12	-	2.4			
LAMPASAS	CEDAR RIDGE CHA	ALL	8	50.0	MOULTON ISD	ALL	9	2.5	
		07	-	-		KG	-	7.7	
		08	-	-		01	-	7.7	
		09	-	-		02	0	0.0	
		10	5	83.3		03	0	0.0	
		11	-	-		04	0	0.0	
						05	0	0.0	
						06	-	3.0	
						07	-	5.6	
						08	0	0.0	
						09	-	7.4	
				10		0	0.0		
				11	0	0.0			
				12	-	5.6			
		LAMPASAS ISD	ALL	94	3.0	SHINER ISD	ALL	5	0.9
			KG	9	5.2		KG	0	0.0
			01	9	4.0		01	-	3.4
			02	-	0.9		02	0	0.0
			03	-	1.3		03	-	2.3
			04	-	0.8		04	0	0.0
			05	5	2.1		05	0	0.0
			06	-	0.7		06	0	0.0
	07		-	0.4	07		0	0.0	
	08		-	0.4	08		0	0.0	
	09		37	12.5	09		0	0.0	
	10	11	4.7	10	-		5.0		
	11	7	3.4	11	-	2.4			
	12	5	2.1	12	0	0.0			
	LOMETA ISD	ALL	15	6.3	SWEET HOME ISD	ALL	-	2.3	
		KG	-	14.3		KG	-	-	
		01	-	4.8		01	-	15.4	
		02	0	0.0		02	0	0.0	
		03	-	7.1		03	0	0.0	
		04	0	0.0		04	0	0.0	
		05	-	5.0		05	0	0.0	
		06	0	0.0		06	0	0.0	
		07	0	0.0		07	0	0.0	
		08	-	7.7		08	0	0.0	
		09	-	8.7					
		10	-	5.0					
		11	0	0.0					
	12	6	35.3						
LAVACA	EZZELL ISD	ALL	-	1.3	VYSEHRAD ISD	ALL	-	1.4	
		KG	0	0.0		KG	0	0.0	
		01	-	14.3		01	0	0.0	
		02	0	0.0		02	0	0.0	
		03	0	0.0		03	0	0.0	
		04	0	0.0		04	0	0.0	
		05	0	0.0		05	-	9.1	
		06	0	0.0		06	-	-	
		07	0	0.0		07	0	0.0	
	08	0	0.0	08	0	0.0			

Note. A dash (-) indicates data are not reported to protect student anonymity.

Appendix D. Grade-level Retention, by District and Grade, Texas Public Schools, 1998-99

County	District	Grade-level	Retention		County	District	Grade-level	Retention			
			Number	Rate, %				Number	Rate, %		
LEE	DIME BOX ISD	ALL	11	5.3	LEON (CONT'D)	LEON ISD	ALL	17	2.5		
		KG	0	0.0			KG	-	2.6		
		01	-	7.1			01	8	15.7		
		02	-	11.1			02	-	4.7		
		03	0	0.0			03	0	0.0		
		04	-	12.5			04	0	0.0		
		05	-	6.3			05	-	3.6		
		06	0	0.0			06	0	0.0		
		07	-	4.3			07	-	4.5		
		08	0	0.0			08	0	0.0		
		09	-	15.4			09	0	0.0		
		10	0	0.0			10	0	0.0		
		11	-	6.7			11	0	0.0		
	12	-	6.7	12		-	2.4				
		GIDDINGS ISD	ALL	51		3.1	NORMANGEE ISD	ALL	14	3.0	
			KG	6		5.3		KG	-	4.0	
			01	5		4.2		01	-	10.8	
			02	6		4.7		02	-	3.2	
			03	-		1.0		03	-	2.0	
			04	0		0.0		04	0	0.0	
			05	0		0.0		05	0	0.0	
			06	-		1.9		06	0	0.0	
			07	-		0.8		07	-	8.7	
			08	0		0.0		08	0	0.0	
			09	23		16.3		09	-	4.8	
			10	6		4.4		10	-	3.0	
		11	0	0.0		11	0	0.0			
		12	-	0.8		12	0	0.0			
		LEXINGTON ISD	ALL	28		3.1	OAKWOOD ISD	ALL	10	4.3	
			KG	-		3.0		KG	-	11.8	
			01	-		4.2		01	-	20.0	
			02	5		8.6		02	-	20.0	
			03	0		0.0		03	-	10.0	
			04	0		0.0		04	0	0.0	
			05	0		0.0		05	0	0.0	
			06	-		4.2		06	0	0.0	
			07	5		6.3		07	0	0.0	
			08	5		6.9		08	0	0.0	
			09	-		1.1		09	0	0.0	
			10	-		1.2		10	0	0.0	
		11	-	1.5		11	0	0.0			
		12	-	3.3		12	0	0.0			
	LEON	BUFFALO ISD	ALL	29		3.9	LIBERTY	CLEVELAND ISD	ALL	157	5.9
			KG	10		16.4			KG	-	0.8
			01	9		13.8			01	29	10.9
02			-	4.1	02	12			5.7		
03			-	2.0	03	-			1.4		
04			0	0.0	04	0			0.0		
05			0	0.0	05	7			3.2		
06			0	0.0	06	-			0.9		
07			-	3.1	07	18			8.8		
08			0	0.0	08	5			2.3		
09			-	4.3	09	48			19.0		
10			-	4.5	10	20			12.8		
11			0	0.0	11	-			2.6		
12		0	0.0	12	8	5.7					
		CENTERVILLE ISD	ALL	19	2.7	DAYTON ISD		ALL	206	4.7	
			KG	-	2.3			KG	24	7.9	
			01	-	5.3			01	34	8.3	
			02	-	1.7			02	7	1.9	
			03	-	1.8			03	-	0.8	
			04	-	8.0			04	-	0.8	
			05	-	8.3			05	-	1.2	
			06	-	4.2			06	12	3.4	
			07	0	0.0			07	7	1.9	
			08	-	1.7			08	-	1.2	
			09	-	1.9			09	65	17.1	
			10	0	0.0			10	21	7.7	
		11	-	1.7	11	15		6.3			
		12	0	0.0	12	7		3.0			

Note. A dash (-) indicates data are not reported to protect student anonymity.

Appendix D. Grade-level Retention, by District and Grade, Texas Public Schools, 1998-99

County	District	Grade-level	Retention		County	District	Grade-level	Retention		
			Number	Rate, %				Number	Rate, %	
LIPSCOMB (CONT'D)	FOLLETT ISD	ALL	-	0.6	LUBBOCK	FRENSHIP ISD	ALL	185	3.8	
		KG	-	16.7			KG	22	6.0	
		01	0	0.0			01	35	8.4	
		02	0	0.0			02	10	2.4	
		03	0	0.0			03	5	1.2	
		04	0	0.0			04	-	1.1	
		05	0	0.0			05	-	0.5	
		06	0	0.0			06	-	1.1	
		07	0	0.0			07	10	2.7	
		08	0	0.0			08	-	0.5	
		09	0	0.0			09	56	12.6	
		10	0	0.0			10	16	4.9	
		11	0	0.0			11	14	5.0	
	12	0	0.0	12		5	1.6			
		HIGGINS ISD	ALL	-		1.1	IDALOU ISD	ALL	7	0.9
			KG	-		16.7		KG	-	1.8
			01	0		0.0		01	-	4.5
			02	-		-		02	-	1.6
			03	-		-		03	-	1.5
			04	0		0.0		04	0	0.0
			05	0		0.0		05	0	0.0
			06	0		0.0		06	0	0.0
			07	0		0.0		07	0	0.0
			08	0		0.0		08	0	0.0
	09		0	0.0	09	0		0.0		
	10	0	0.0	10	0	0.0				
	11	0	0.0	11	-	1.5				
	12	0	0.0	12	-	1.8				
LIVE OAK	GEORGE WEST ISD	ALL	39	3.2	LUBBOCK ISD	ALL	931	3.3		
		KG	7	8.9		KG	82	3.9		
		01	-	2.1		01	186	7.9		
		02	0	0.0		02	90	3.9		
		03	0	0.0		03	47	2.1		
		04	0	0.0		04	25	1.2		
		05	0	0.0		05	16	0.8		
		06	0	0.0		06	10	0.5		
		07	-	1.9		07	31	1.4		
		08	-	2.1		08	29	1.3		
		09	14	12.3		09	132	5.9		
		10	5	5.4		10	85	3.9		
		11	6	6.7		11	70	3.9		
	12	-	1.1	12		128	7.1			
		THREE RIVERS IS	ALL	21		3.0	LUBBOCK-COOPER	ALL	100	5.4
			KG	-		4.3		KG	22	15.6
			01	8		15.1		01	17	12.1
			02	0		0.0		02	11	8.9
			03	-		2.0		03	-	3.1
			04	-		3.9		04	-	0.7
			05	-		3.6		05	-	1.4
			06	-		1.9		06	-	2.0
			07	-		1.9		07	6	3.9
			08	-		2.2		08	9	5.9
	09		-	4.2	09	14		9.5		
	10	0	0.0	10	-	2.5				
	11	0	0.0	11	-	2.4				
	12	0	0.0	12	-	2.9				
LLANO	LLANO ISD	ALL	80	5.1	NEW DEAL ISD	ALL	20	3.1		
		KG	10	8.2		KG	-	7.3		
		01	24	17.3		01	8	20.5		
		02	-	2.5		02	0	0.0		
		03	-	0.8		03	0	0.0		
		04	-	0.7		04	0	0.0		
		05	-	0.8		05	0	0.0		
		06	5	3.6		06	0	0.0		
		07	-	3.0		07	0	0.0		
		08	5	3.7		08	0	0.0		
		09	22	16.5		09	7	10.0		
		10	-	1.7		10	-	3.9		
		11	-	2.4		11	0	0.0		
12	0	0.0	12	0	0.0					

Note. A dash (-) indicates data are not reported to protect student anonymity.

Appendix D. Grade-level Retention, by District and Grade, Texas Public Schools, 1998-99

County	District	Grade-level	Retention		County	District	Grade-level	Retention			
			Number	Rate, %				Number	Rate, %		
LUBBOCK (CONT'D)	ROOSEVELT ISD	ALL	69	5.5	LYNN (CONT'D)	TAHOKA ISD	ALL	19	2.5		
		KG	7	7.3			KG	-	1.9		
		01	11	10.7			01	-	5.6		
		02	6	7.0			02	-	6.2		
		03	-	3.2			03	0	0.0		
		04	-	3.0			04	-	6.5		
		05	0	0.0			05	0	0.0		
		06	-	1.8			06	0	0.0		
		07	5	4.7			07	0	0.0		
		08	9	8.3			08	0	0.0		
		09	12	10.4			09	5	7.8		
		10	-	4.1			10	-	3.4		
	11	-	4.1	11	0	0.0					
	12	-	5.8	12	0	0.0					
		SHALLOWATER ISD	ALL	28	2.4		WILSON ISD	ALL	5	2.3	
			KG	-	3.8			KG	-	7.1	
			01	12	14.0			01	-	5.0	
			02	-	4.2			02	-	5.6	
			03	-	3.3			03	0	0.0	
			04	-	1.3			04	0	0.0	
			05	-	1.0			05	0	0.0	
			06	0	0.0			06	0	0.0	
			07	-	1.2			07	-	11.8	
			08	-	1.0			08	0	0.0	
			09	-	1.0			09	0	0.0	
			10	-	0.9			10	0	0.0	
		11	0	0.0		11	0	0.0			
		12	0	0.0		12	0	0.0			
		SLATON ISD	ALL	47	3.3	MADISON	MADISONVILLE CO	ALL	55	2.9	
			KG	0	0.0				KG	-	1.4
			01	-	0.9				01	24	13.5
			02	-	1.7				02	6	4.2
			03	-	2.1				03	-	0.6
			04	0	0.0				04	-	2.1
			05	0	0.0				05	-	0.7
			06	0	0.0				06	-	0.7
	07		-	0.8				07	-	0.7	
	08		-	1.7				08	-	0.7	
	09		17	16.7				09	7	4.2	
	10		11	9.6				10	-	3.1	
	11	8	8.2		11	-	2.0				
	12	-	2.8		12	-	1.9				
LYNN	NEW HOME ISD	ALL	6	2.9		NORTH ZULCH ISD	ALL	19	5.6		
		KG	-	14.3				KG	0	0.0	
		01	0	0.0				01	-	8.0	
		02	0	0.0				02	0	0.0	
		03	-	5.0				03	0	0.0	
		04	-	7.1				04	-	5.3	
		05	-	6.7				05	-	4.0	
		06	0	0.0				06	-	3.3	
		07	0	0.0				07	-	5.7	
		08	0	0.0				08	5	13.9	
		09	-	5.0				09	-	14.3	
		10	0	0.0				10	-	8.0	
	11	0	0.0		11	-	3.7				
	12	0	0.0		12	0	0.0				
		O'DONNELL ISD	ALL	11	2.8	MARION	JEFFERSON ISD	ALL	40	3.0	
			KG	-	4.2				KG	0	0.0
			01	0	0.0				01	-	2.0
			02	-	9.5				02	0	0.0
			03	-	5.4				03	0	0.0
			04	0	0.0				04	-	0.8
			05	-	3.1				05	-	0.7
			06	-	3.8				06	-	0.7
			07	0	0.0				07	0	0.0
			08	0	0.0				08	0	0.0
			09	-	5.1				09	23	19.0
			10	-	3.2				10	8	7.0
		11	-	2.9		11	-	2.4			
		12	0	0.0		12	-	-			

Note. A dash (-) indicates data are not reported to protect student anonymity.

Appendix D. Grade-level Retention, by District and Grade, Texas Public Schools, 1998-99

County	District	Grade-level	Retention		County	District	Grade-level	Retention		
			Number	Rate, %				Number	Rate, %	
MARTIN	GRADY ISD	ALL	-	1.4	MATAGORDA (CONT'D)	PALACIOS ISD	ALL	51	3.1	
		KG	0	0.0			KG	7	5.3	
		01	-	15.4			01	7	6.5	
		02	0	0.0			02	8	6.2	
		03	0	0.0			03	0	0.0	
		04	0	0.0			04	-	0.8	
		05	0	0.0			05	7	4.7	
		06	0	0.0			06	0	0.0	
		07	0	0.0			07	-	0.7	
		08	-	6.7			08	-	2.4	
		09	0	0.0			09	9	6.3	
		10	0	0.0			10	-	1.8	
		11	0	0.0			11	6	5.3	
	12	0	0.0	12		0	0.0			
		STANTON ISD	ALL	29		3.6	TIDEHAVEN ISD	ALL	31	3.3
			KG	-		1.8		KG	-	1.8
			01	7		10.3		01	7	8.3
			02	-		6.7		02	-	1.3
			03	-		4.2		03	0	0.0
			04	-		3.1		04	-	1.5
			05	-		1.4		05	-	1.4
			06	0		0.0		06	-	1.4
			07	-		1.4		07	5	5.9
			08	-		1.4		08	-	1.6
	09		7	9.9	09	8		11.4		
	10	0	0.0	10	-	1.8				
	11	-	3.9	11	-	3.2				
	12	0	0.0	12	-	2.6				
MASON	MASON ISD	ALL	-	0.2	VAN VLECK ISD	ALL	26	2.8		
		KG	0	0.0		KG	-	6.7		
		01	0	0.0		01	0	0.0		
		02	0	0.0		02	-	1.7		
		03	0	0.0		03	0	0.0		
		04	0	0.0		04	0	0.0		
		05	0	0.0		05	0	0.0		
		06	0	0.0		06	0	0.0		
		07	0	0.0		07	-	1.2		
		08	0	0.0		08	0	0.0		
		09	0	0.0		09	15	16.1		
		10	0	0.0		10	-	4.5		
		11	0	0.0		11	-	2.9		
	12	-	2.5	12		0	0.0			
		BAY CITY ISD	ALL	198		4.7	MAVERICK	ALL	855	7.4
			KG	-		0.6		KG	12	1.2
			01	36		9.9		01	81	7.4
			02	6		1.8		02	54	5.6
			03	-		0.6		03	42	4.6
			04	-		1.2		04	21	2.4
			05	7		2.2		05	15	1.7
			06	9		2.5		06	10	1.1
			07	13		3.9		07	33	3.6
			08	6		1.7		08	39	4.4
	09		77	18.8	09	239		24.7		
	10	25	8.8	10	168	20.3				
	11	5	2.1	11	67	10.9				
	12	6	2.3	12	74	11.2				
	MATAGORDA ISD	ALL	-	1.3	MCCULLOCH	BRADY ISD	ALL	45	3.3	
		KG	0	0.0			KG	8	7.5	
		01	-	11.1			01	5	5.3	
		02	0	0.0			02	-	1.0	
		03	0	0.0			03	5	4.2	
		04	0	0.0			04	-	1.8	
		05	0	0.0			05	0	0.0	
	06	0	0.0	06		0	0.0			
				07		0	0.0			
				08		0	0.0			
				09		18	17.8			
				10		-	1.0			
				11		-	2.8			
				12		-	3.7			

Note. A dash (-) indicates data are not reported to protect student anonymity.

Appendix D. Grade-level Retention, by District and Grade, Texas Public Schools, 1998-99

County	District	Grade-level	Retention		County	District	Grade-level	Retention	
			Number	Rate, %				Number	Rate, %
MCCULLOCH (CONT'D)	LOHN ISD	ALL	-	1.1	MCLENNAN (CONT'D)	CHINA SPRING IS	ALL	11	0.8
		KG	-	-			KG	-	3.7
		01	-	-			01	0	0.0
		02	-	-			02	-	1.3
		03	-	-			03	0	0.0
		04	0	0.0			04	0	0.0
		05	-	-			05	-	0.8
		06	0	0.0			06	0	0.0
		07	0	0.0			07	0	0.0
		08	0	0.0			08	-	0.8
		09	0	0.0			09	0	0.0
		10	0	0.0			10	-	3.5
		11	0	0.0			11	-	0.9
	12	0	0.0	12	0	0.0			
	ROCHELLE ISD	ALL	0	0.0		CONNALLY ISD	ALL	83	3.6
		KG	0	0.0			KG	9	5.0
		01	0	0.0			01	17	8.9
		02	0	0.0			02	6	3.4
		03	0	0.0			03	14	8.0
		04	0	0.0			04	0	0.0
		05	0	0.0			05	0	0.0
		06	0	0.0			06	8	4.0
		07	0	0.0			07	7	3.6
		08	0	0.0			08	-	1.7
		09	0	0.0			09	8	4.1
		10	0	0.0			10	5	3.0
		11	0	0.0			11	-	2.4
		12	0	0.0			12	-	1.4
MCLENNAN	AXTELL ISD	ALL	36	5.2	CRAWFORD ISD	ALL	-	0.2	
		KG	-	2.9		KG	0	0.0	
		01	0	0.0		01	0	0.0	
		02	-	2.8		02	0	0.0	
		03	-	2.4		03	0	0.0	
		04	-	2.3		04	0	0.0	
		05	-	1.9		05	0	0.0	
		06	-	5.7		06	0	0.0	
		07	-	4.6		07	0	0.0	
		08	-	1.3		08	-	2.4	
		09	13	14.9		09	0	0.0	
		10	8	11.8		10	0	0.0	
		11	-	5.5		11	0	0.0	
	12	0	0.0	12	0	0.0			
	BOSQUEVILLE ISD	ALL	18	4.1		E L HARRISON CH	ALL	35	28.7
		KG	-	6.7			KG	0	0.0
		01	-	5.1			01	-	22.2
		02	-	4.9			02	-	36.4
		03	0	0.0			03	-	50.0
		04	0	0.0			04	-	28.6
		05	-	6.1			05	-	22.2
		06	0	0.0			06	-	18.8
		07	-	6.7			07	6	30.0
		08	-	4.2			08	6	40.0
		09	-	10.7			09	6	35.3
		10	-	4.9					
		11	0	0.0					
		12	0	0.0					
	BRUCEVILLE-EDDY	ALL	21	2.5		EAST WACO SCHOO	ALL	-	14.3
		KG	-	7.0			KG	-	12.5
		01	0	0.0			01	-	16.7
		02	-	4.3					
		03	-	3.9					
		04	-	1.6					
		05	0	0.0					
		06	-	1.4					
		07	0	0.0					
		08	0	0.0					
		09	-	4.5					
		10	-	3.6					
		11	-	5.2					
		12	-	2.9					

Note. A dash (-) indicates data are not reported to protect student anonymity.

Appendix D. Grade-level Retention, by District and Grade, Texas Public Schools, 1998-99

County	District	Grade-level	Retention		County	District	Grade-level	Retention		
			Number	Rate, %				Number	Rate, %	
MIDLAND	GREENWOOD ISD	ALL	47	2.9	MILAM (CONT'D)	MILANO ISD	ALL	-	0.6	
		KG	7	7.3			KG	0	0.0	
		01	8	7.0			01	-	4.5	
		02	9	8.8			02	0	0.0	
		03	-	2.2			03	0	0.0	
		04	-	0.8			04	0	0.0	
		05	0	0.0			05	0	0.0	
		06	0	0.0			06	0	0.0	
		07	-	0.6			07	0	0.0	
		08	0	0.0			08	0	0.0	
		09	13	7.5			09	-	3.6	
		10	-	2.0			10	0	0.0	
		11	-	1.6			11	0	0.0	
	12	-	1.0	12		0	0.0			
		MIDLAND ISD	ALL	992		4.8	ROCKDALE ISD	ALL	46	2.7
			KG	52		3.5		KG	-	2.2
			01	78		4.8		01	-	2.2
			02	29		1.8		02	-	2.3
			03	30		1.9		03	-	0.8
			04	13		0.8		04	0	0.0
			05	10		0.7		05	0	0.0
			06	22		1.3		06	0	0.0
			07	24		1.4		07	-	1.7
			08	43		2.4		08	0	0.0
			09	386		20.1		09	17	12.1
			10	179		11.0		10	9	6.0
			11	89		6.2		11	5	4.2
	12	37	2.9	12	-	2.7				
MILAM	BUCKHOLTS ISD	ALL	9	5.3	MILLS	GOLDTHWAITE ISD	ALL	14	2.2	
		KG	0	0.0			KG	-	2.6	
		01	-	14.3			01	-	6.7	
		02	-	15.4			02	-	2.2	
		03	0	0.0			03	-	2.0	
		04	0	0.0			04	0	0.0	
		05	-	10.5			05	0	0.0	
		06	0	0.0			06	-	2.9	
		07	-	11.1			07	0	0.0	
		08	0	0.0			08	0	0.0	
		09	0	0.0			09	5	9.6	
		10	0	0.0			10	0	0.0	
		11	-	6.3			11	0	0.0	
	12	-	7.7	12		-	2.5			
		CAMERON ISD	ALL	23		1.5	MULLIN ISD	ALL	-	1.4
			KG	-		1.6		KG	-	-
			01	0		0.0		01	-	11.1
			02	0		0.0		02	0	0.0
			03	7		5.6		03	-	9.1
			04	-		2.5		04	0	0.0
			05	-		2.8		05	0	0.0
			06	0		0.0		06	0	0.0
			07	0		0.0		07	0	0.0
			08	0		0.0		08	0	0.0
			09	6		4.0		09	0	0.0
			10	0		0.0		10	0	0.0
			11	-		2.1		11	0	0.0
	12	0	0.0	12	0	0.0				
	GAUSE ISD	ALL	0	0.0						
		KG	0	0.0						
		01	0	0.0						
		02	0	0.0						
		03	0	0.0						
		04	0	0.0						
		05	0	0.0						
		06	0	0.0						

Note. A dash (-) indicates data are not reported to protect student anonymity.

Appendix D. Grade-level Retention, by District and Grade, Texas Public Schools, 1998-99

County	District	Grade-level	Retention		County	District	Grade-level	Retention		
			Number	Rate, %				Number	Rate, %	
MILLS (CONT'D)	PRIDY ISD	ALL	-	1.0	MONTAGUE	BOWIE ISD	ALL	64	4.1	
		KG	0	0.0			KG	6	5.0	
		01	-	12.5			01	12	10.3	
		02	0	0.0			02	-	3.9	
		03	0	0.0			03	-	2.1	
		04	0	0.0			04	-	0.8	
		05	0	0.0			05	-	0.8	
		06	0	0.0			06	0	0.0	
		07	0	0.0			07	-	1.5	
		08	0	0.0			08	-	1.7	
		09	0	0.0			09	10	8.2	
		10	0	0.0			10	8	7.1	
		11	0	0.0			11	6	5.6	
	12	-	-	12	9	8.5				
		STAR ISD	ALL	-	2.8		FORESTBURG ISD	ALL	5	2.9
			KG	-	-			KG	-	6.7
			01	-	20.0			01	-	6.7
			02	-	-			02	0	0.0
			03	0	0.0			03	0	0.0
			04	-	-			04	-	5.6
			05	-	7.1			05	0	0.0
			06	0	0.0			06	0	0.0
			07	0	0.0			07	0	0.0
			08	0	0.0			08	-	18.2
	09		0	0.0		09		0	0.0	
	10	0	0.0		10	0	0.0			
	11	-	14.3		11	0	0.0			
	12	0	0.0		12	0	0.0			
MITCHELL	COLORADO ISD	ALL	32	2.9		GOLD BURG ISD	ALL	-	1.1	
		KG	7	8.2			KG	-	-	
		01	-	2.7			01	-	-	
		02	5	5.9			02	0	0.0	
		03	0	0.0			03	-	-	
		04	0	0.0			04	-	11.1	
		05	0	0.0			05	0	0.0	
		06	0	0.0			06	0	0.0	
		07	0	0.0			07	0	0.0	
		08	-	2.0			08	0	0.0	
		09	11	13.4			09	0	0.0	
		10	0	0.0			10	0	0.0	
		11	-	4.9			11	0	0.0	
	12	-	1.2	12	-	-				
		LORAIN ISD	ALL	9	5.2		MONTAGUE ISD	ALL	0	0.0
			KG	-	12.5			KG	-	-
			01	-	21.4			01	-	-
			02	0	0.0			02	-	-
			03	-	13.3			03	-	-
			04	0	0.0			04	-	-
			05	0	0.0			05	0	0.0
			06	0	0.0			06	0	0.0
			07	-	7.1			07	0	0.0
			08	0	0.0			08	0	0.0
	09		0	0.0						
	10	-	11.1							
	11	0	0.0							
	12	0	0.0							
	WESTBROOK ISD	ALL	-	2.4		NOCONA ISD	ALL	6	0.8	
		KG	-	20.0			KG	-	1.9	
		01	0	0.0			01	-	3.0	
		02	0	0.0			02	0	0.0	
		03	0	0.0			03	0	0.0	
		04	0	0.0			04	0	0.0	
		05	0	0.0			05	0	0.0	
		06	-	7.1			06	0	0.0	
		07	0	0.0			07	0	0.0	
		08	0	0.0			08	0	0.0	
		09	-	5.3			09	-	3.9	
	10	0	0.0		10	0	0.0			
	11	0	0.0		11	0	0.0			
	12	0	0.0		12	0	0.0			

Note. A dash (-) indicates data are not reported to protect student anonymity.

Appendix D. Grade-level Retention, by District and Grade, Texas Public Schools, 1998-99

County	District	Grade-level	Retention		County	District	Grade-level	Retention			
			Number	Rate, %				Number	Rate, %		
MONTAGUE (CONT'D)	PRAIRIE VALLEY	ALL	-	0.8	MONTGOMERY (CONT'D)	NEW CANEY ISD	ALL	359	6.5		
		KG	0	0.0			KG	5	1.3		
		01	-	7.7			01	50	9.4		
		02	0	0.0			02	17	3.9		
		03	-	-			03	13	2.9		
		04	0	0.0			04	-	0.7		
		05	0	0.0			05	-	0.8		
		06	0	0.0			06	-	0.9		
		07	0	0.0			07	28	6.0		
		08	0	0.0			08	12	2.5		
		09	0	0.0			09	143	28.0		
		10	0	0.0			10	43	12.4		
		11	0	0.0			11	23	8.1		
	12	0	0.0	12		14	5.9				
		SAINT JO ISD	ALL	8		2.2	SPLENDORA ISD	ALL	195	7.9	
			KG	-		4.3		KG	-	2.1	
			01	-		3.6		01	24	9.6	
			02	0		0.0		02	-	0.9	
			03	-		9.5		03	7	3.4	
			04	-		5.6		04	-	0.5	
			05	0		0.0		05	18	9.9	
			06	0		0.0		06	9	4.4	
			07	0		0.0		07	19	9.5	
			08	-		2.9		08	35	15.6	
			09	-		3.1		09	47	22.9	
			10	-		3.1		10	17	10.8	
		11	0	0.0		11	11	9.3			
		12	0	0.0		12	-	0.9			
MONTGOMERY	CONROE ISD	ALL	1,187	3.9	MONTGOMERY	WILLIS ISD	ALL	230	5.9		
		KG	23	1.1			KG	-	0.5		
		01	122	4.8			01	32	9.2		
		02	62	2.5			02	12	4.2		
		03	28	1.1			03	5	1.6		
		04	15	0.6			04	9	3.0		
		05	18	0.7			05	6	1.9		
		06	16	0.7			06	11	3.3		
		07	78	3.2			07	46	13.1		
		08	51	2.1			08	27	8.3		
		09	331	13.4			09	50	13.8		
		10	239	11.2			10	16	5.6		
		11	169	8.5			11	10	4.2		
	12	35	1.9	12		5	2.2				
		MAGNOLIA ISD	ALL	265		4.6	MOORE	DUMAS ISD	ALL	133	3.5
			KG	21		4.7			KG	13	3.9
			01	29		5.8			01	19	6.1
			02	11		2.3			02	9	2.9
			03	9		1.9			03	6	1.8
			04	9		2.1			04	-	0.6
			05	-		0.4			05	-	0.3
			06	20		4.1			06	0	0.0
			07	25		4.9			07	6	1.8
			08	13		2.6			08	-	0.3
			09	80		14.8			09	58	16.4
			10	23		6.5			10	9	3.9
		11	11	3.7		11	9	4.2			
		12	12	4.5		12	0	0.0			
	MONTGOMERY ISD	ALL	163	5.2	MONTGOMERY	SUNRAY ISD	ALL	9	1.6		
		KG	12	5.3			KG	0	0.0		
		01	30	11.9			01	0	0.0		
		02	-	1.8			02	0	0.0		
		03	-	1.7			03	-	4.5		
		04	8	3.4			04	0	0.0		
		05	-	1.3			05	0	0.0		
		06	10	3.9			06	-	2.6		
		07	8	3.2			07	-	2.0		
		08	10	3.4			08	-	2.2		
		09	46	16.1			09	-	5.0		
		10	19	7.7			10	0	0.0		
		11	5	2.3			11	-	3.0		
	12	-	2.4	12		0	0.0				

Note. A dash (-) indicates data are not reported to protect student anonymity.

Appendix D. Grade-level Retention, by District and Grade, Texas Public Schools, 1998-99

County	District	Grade-level	Retention		County	District	Grade-level	Retention			
			Number	Rate, %				Number	Rate, %		
MORRIS	DAINGERFIELD-LO	ALL	54	3.2	NACOGDOCHES (CONT'D)	CUSHING ISD	ALL	6	1.3		
		KG	-	2.6			KG	-	5.1		
		01	6	5.1			01	-	2.9		
		02	-	1.6			02	0	0.0		
		03	-	1.5			03	-	2.6		
		04	-	0.7			04	0	0.0		
		05	0	0.0			05	0	0.0		
		06	-	1.3			06	-	3.4		
		07	-	2.3			07	0	0.0		
		08	-	2.3			08	0	0.0		
		09	20	13.2			09	-	2.3		
		10	7	6.0			10	0	0.0		
		11	-	3.8			11	0	0.0		
	12	-	0.9	12		0	0.0				
		PEWITT ISD	ALL	41		4.6		DOUGLASS ISD	ALL	7	2.1
			KG	-		7.1			KG	-	7.1
			01	-		5.3			01	0	0.0
			02	-		3.7			02	-	3.3
			03	-		3.1			03	0	0.0
			04	-		3.0			04	0	0.0
			05	0		0.0			05	0	0.0
			06	-		1.9			06	0	0.0
			07	-		5.1			07	-	3.1
			08	0		0.0			08	0	0.0
	09		12	18.2		09	-		9.1		
	10	7	7.9		10	-	3.4				
	11	-	3.2		11	0	0.0				
	12	0	0.0		12	0	0.0				
MOTLEY	MOTLEY COUNTY I	ALL	8	3.5		ETOILE ISD	ALL	-	0.6		
		KG	-	6.7			KG	0	0.0		
		01	0	0.0			01	0	0.0		
		02	0	0.0			02	0	0.0		
		03	0	0.0			03	0	0.0		
		04	-	6.7			04	0	0.0		
		05	0	0.0			05	0	0.0		
		06	0	0.0			06	0	0.0		
		07	-	13.0			07	-	5.9		
		08	-	5.3			08	0	0.0		
		09	0	0.0							
		10	-	4.5							
11	-	5.6									
12	0	0.0									
NACOGDOCHES	CENTRAL HEIGHTS	ALL	11	1.8		GARRISON ISD	ALL	20	3.2		
		KG	-	5.5			KG	-	2.8		
		01	0	0.0			01	-	2.0		
		02	-	2.0			02	0	0.0		
		03	0	0.0			03	0	0.0		
		04	0	0.0			04	0	0.0		
		05	0	0.0			05	0	0.0		
		06	0	0.0			06	-	3.6		
		07	0	0.0			07	0	0.0		
		08	-	4.4			08	0	0.0		
		09	-	6.4			09	13	20.6		
		10	-	4.3			10	-	2.0		
		11	0	0.0			11	-	2.3		
	12	0	0.0		12	-	2.6				
		CHIRENO ISD	ALL	5	1.6		MARTINSVILLE IS	ALL	10	3.5	
			KG	-	4.2			KG	-	4.0	
			01	-	4.5			01	-	3.7	
			02	0	0.0			02	0	0.0	
			03	0	0.0			03	0	0.0	
			04	-	4.2			04	0	0.0	
			05	0	0.0			05	0	0.0	
			06	0	0.0			06	0	0.0	
			07	-	5.0			07	-	13.6	
			08	0	0.0			08	0	0.0	
	09		0	0.0		09		-	6.7		
	10	0	0.0		10	-	6.3				
	11	-	3.4		11	-	7.1				
	12	0	0.0		12	-	6.7				

Note. A dash (-) indicates data are not reported to protect student anonymity.

Appendix D. Grade-level Retention, by District and Grade, Texas Public Schools, 1998-99

County	District	Grade-level	Retention		County	District	Grade-level	Retention	
			Number	Rate, %				Number	Rate, %
NACOGDOCHES (CONT'D)	NACOGDOCHES ISD	ALL	256	4.8	NAVARRO (CONT'D)	FROST ISD	ALL	8	2.2
		KG	22	5.2			KG	0	0.0
		01	40	9.1			01	0	0.0
		02	18	4.2			02	-	12.5
		03	14	3.3			03	-	6.5
		04	-	0.3			04	0	0.0
		05	-	0.5			05	0	0.0
		06	5	1.2			06	0	0.0
		07	7	1.6			07	-	2.9
		08	9	2.0			08	-	3.1
		09	75	14.8			09	-	3.0
		10	31	8.4			10	-	3.1
		11	22	6.2			11	0	0.0
12	10	3.2	12	0	0.0				
	WODEN ISD	ALL	19	2.6		KERENS ISD	ALL	45	6.6
		KG	-	5.6			KG	5	8.2
		01	-	2.2			01	12	22.2
		02	0	0.0			02	-	2.0
		03	0	0.0			03	6	11.5
		04	0	0.0			04	5	9.3
		05	0	0.0			05	-	2.0
		06	-	3.0			06	0	0.0
		07	0	0.0			07	-	1.8
		08	-	5.7			08	0	0.0
		09	-	1.5			09	8	12.7
		10	-	1.7			10	5	10.6
		11	6	10.7			11	0	0.0
		12	-	1.9			12	-	2.9
NAVARRO	BLOOMING GROVE	ALL	11	1.5		MILDRED ISD	ALL	12	2.4
		KG	-	1.9			KG	-	5.0
		01	0	0.0			01	-	2.7
		02	-	1.9			02	-	6.8
		03	0	0.0			03	-	2.4
		04	-	1.5			04	-	2.5
		05	0	0.0			05	0	0.0
		06	0	0.0			06	0	0.0
		07	-	1.7			07	-	2.1
		08	-	2.0			08	0	0.0
		09	5	7.9			09	-	7.3
		10	0	0.0			10	0	0.0
		11	-	2.1			11	0	0.0
12	0	0.0	12	0	0.0				
	CORSICANA ISD	ALL	277	5.8		RICE ISD	ALL	43	8.9
		KG	14	3.5			KG	5	15.2
		01	49	11.9			01	-	6.3
		02	32	7.9			02	0	0.0
		03	10	2.4			03	-	5.4
		04	13	3.5			04	-	6.3
		05	-	0.6			05	-	2.7
		06	-	0.8			06	0	0.0
		07	43	10.3			07	7	15.9
		08	6	1.6			08	6	16.2
		09	78	19.2			09	10	23.8
		10	15	4.4			10	-	10.3
		11	7	3.0			11	-	8.1
		12	5	2.0					
	DAWSON ISD	ALL	11	2.3	NEWTON	BURKEVILLE ISD	ALL	7	1.8
		KG	-	2.5			KG	0	0.0
		01	-	5.3			01	-	9.7
		02	0	0.0			02	-	3.1
		03	0	0.0			03	0	0.0
		04	-	6.7			04	0	0.0
		05	0	0.0			05	-	3.7
		06	-	2.3			06	0	0.0
		07	-	8.6			07	0	0.0
		08	0	0.0			08	0	0.0
		09	-	2.9			09	0	0.0
		10	0	0.0			10	-	3.7
		11	0	0.0			11	-	3.4
		12	0	0.0			12	0	0.0

Note. A dash (-) indicates data are not reported to protect student anonymity.

Appendix D. Grade-level Retention, by District and Grade, Texas Public Schools, 1998-99

County	District	Grade-level	Retention		County	District	Grade-level	Retention			
			Number	Rate, %				Number	Rate, %		
NEWTON (CONT'D)	DEWEYVILLE ISD	ALL	17	2.4	NOLAN (CONT'D)	SWEETWATER ISD	ALL	119	4.7		
		KG	-	5.1			KG	7	4.0		
		01	5	8.8			01	-	2.1		
		02	-	1.7			02	-	1.9		
		03	0	0.0			03	0	0.0		
		04	0	0.0			04	-	0.5		
		05	0	0.0			05	0	0.0		
		06	-	1.5			06	5	2.5		
		07	0	0.0			07	-	1.4		
		08	0	0.0			08	-	0.9		
		09	6	10.5			09	64	24.6		
		10	0	0.0			10	20	11.7		
		11	0	0.0			11	7	3.9		
12	-	2.1	12	-	1.2						
	NEWTON ISD	ALL	87	6.7	NUECES	ACADEMY OF TRAN	ALL	90	61.6		
		KG	11	11.8			06	-	28.6		
		01	12	12.2			07	11	47.8		
		02	-	4.0			08	19	45.2		
		03	7	6.7			09	46	88.5		
		04	9	9.4			10	7	53.8		
		05	8	8.0			11	-	57.1		
		06	-	3.5			12	-	-		
		07	0	0.0							
		08	-	1.0							
		09	20	16.0							
		10	6	6.3							
		11	5	5.3							
		12	0	0.0							
NOLAN	BLACKWELL CONS	ALL	-	1.0	AGUA DULCE ISD	ALL	12	3.4			
		KG	0	0.0			KG	0	0.0		
		01	-	7.1			01	0	0.0		
		02	0	0.0			02	0	0.0		
		03	-	6.3			03	0	0.0		
		04	0	0.0			04	0	0.0		
		05	0	0.0			05	0	0.0		
		06	0	0.0			06	0	0.0		
		07	0	0.0			07	0	0.0		
		08	0	0.0			08	-	5.9		
		09	0	0.0			09	7	23.3		
		10	0	0.0			10	-	8.3		
		11	0	0.0			11	0	0.0		
12	0	0.0	12	0	0.0						
	HIGHLAND ISD	ALL	-	1.5	BANQUETE ISD	ALL	18	2.4			
		KG	0	0.0					KG	-	2.0
		01	-	8.3					01	0	0.0
		02	0	0.0					02	0	0.0
		03	-	5.6					03	0	0.0
		04	0	0.0					04	0	0.0
		05	0	0.0					05	0	0.0
		06	0	0.0					06	0	0.0
		07	0	0.0					07	-	1.7
		08	0	0.0					08	0	0.0
		09	0	0.0					09	15	21.4
		10	-	5.6					10	-	1.8
		11	0	0.0					11	0	0.0
		12	0	0.0			12	0	0.0		
	ROSCOE ISD	ALL	11	3.0	BISHOP CONS ISD	ALL	66	5.5			
		KG	-	11.1					KG	-	2.7
		01	-	12.5					01	14	14.7
		02	-	7.7					02	9	10.5
		03	-	7.7					03	-	3.3
		04	0	0.0					04	-	2.3
		05	0	0.0					05	0	0.0
		06	0	0.0					06	0	0.0
		07	0	0.0					07	-	3.4
		08	0	0.0					08	-	2.2
		09	0	0.0					09	21	17.4
		10	-	3.2					10	5	5.3
		11	0	0.0					11	-	3.3
		12	0	0.0			12	-	1.5		

Note. A dash (-) indicates data are not reported to protect student anonymity.

Appendix D. Grade-level Retention, by District and Grade, Texas Public Schools, 1998-99

County	District	Grade-level	Retention		County	District	Grade-level	Retention	
			Number	Rate, %				Number	Rate, %
NUECES (CONT'D)	CALALLEN ISD	ALL	102	2.3	NUECES (CONT'D)	LONDON ISD	ALL	-	2.7
		KG	-	1.1			KG	-	22.2
		01	-	1.4			01	-	11.1
		02	-	0.7			02	0	0.0
		03	-	0.3			03	0	0.0
		04	-	0.3			04	0	0.0
		05	0	0.0			05	0	0.0
		06	-	0.3			06	0	0.0
		07	6	1.6			07	0	0.0
		08	6	1.6			08	0	0.0
		09	54	13.1					
		10	-	0.3					
		11	17	4.3					
	12	6	1.9						
	COASTAL BEND YO	ALL	8	25.8		PORT ARANSAS IS	ALL	13	2.7
		05	-	-			KG	-	3.4
		06	-	-			01	-	2.7
		07	-	-			02	-	2.7
		08	-	16.7			03	0	0.0
		09	-	36.4			04	0	0.0
		10	-	-			05	0	0.0
		11	-	-			06	0	0.0
		12	-	-			07	-	2.8
							08	-	2.3
							09	8	16.0
							10	0	0.0
							11	0	0.0
							12	0	0.0
	CORPUS CHRISTI	ALL	2,285	6.4		ROBSTOWN ISD	ALL	274	7.2
		KG	73	2.7			KG	-	0.7
		01	235	7.7			01	35	9.3
		02	55	1.9			02	20	5.7
		03	52	1.9			03	15	5.1
		04	32	1.2			04	6	2.0
		05	21	0.8			05	-	0.3
		06	82	2.9			06	-	0.3
		07	130	4.6			07	18	6.5
		08	118	4.2			08	27	9.4
		09	819	24.4			09	88	26.8
		10	299	11.4			10	27	11.2
		11	178	8.4			11	19	8.5
		12	191	8.8			12	15	5.9
	DRISCOLL ISD	ALL	7	3.2		SEASHORE LEARNI	ALL	-	0.7
		KG	0	0.0			KG	0	0.0
		01	-	5.7			01	0	0.0
		02	0	0.0			02	0	0.0
		03	-	9.7			03	0	0.0
		04	0	0.0			04	0	0.0
		05	-	3.4			05	0	0.0
		06	-	4.2			06	0	0.0
		07	0	0.0			07	-	12.5
		08	0	0.0					
	FLOUR BLUFF ISD	ALL	279	6.1		TULOSO-MIDWAY I	ALL	88	3.1
		KG	12	3.7			KG	-	0.5
		01	29	8.6			01	5	2.3
		02	9	2.8			02	0	0.0
		03	-	0.6			03	-	0.5
		04	-	1.3			04	-	0.4
		05	5	1.3			05	-	0.9
		06	15	4.2			06	-	0.8
		07	9	2.3			07	6	2.5
		08	14	3.4			08	-	0.5
		09	115	25.7			09	52	19.5
		10	26	7.2			10	10	4.9
		11	14	5.2			11	5	2.3
		12	25	8.1			12	-	1.1

Note. A dash (-) indicates data are not reported to protect student anonymity.

Appendix D. Grade-level Retention, by District and Grade, Texas Public Schools, 1998-99

County	District	Grade-level	Retention		County	District	Grade-level	Retention	
			Number	Rate, %				Number	Rate, %
NUECES (CONT'D)	WEST OSO ISD	ALL	100	5.9	OLDHAM (CONT'D)	WILDORADO ISD	ALL	0	0.0
		KG	5	3.5			KG	0	0.0
		01	14	10.9			01	0	0.0
		02	6	4.2			02	0	0.0
		03	14	10.8			03	0	0.0
		04	-	3.2			04	0	0.0
		05	0	0.0			05	0	0.0
		06	-	0.7			06	0	0.0
		07	6	4.4					
		08	-	2.3					
		09	35	21.2					
		10	6	4.3					
		11	-	4.8					
12	-	2.1							
OCHILTREE	PERRYTON ISD	ALL	77	4.1	ORANGE	BRIDGE CITY ISD	ALL	105	3.9
		KG	8	6.3			KG	-	2.0
		01	18	11.9			01	37	16.3
		02	-	2.0			02	8	3.9
		03	-	2.5			03	-	0.5
		04	-	0.8			04	-	0.9
		05	-	1.4			05	-	0.4
		06	-	0.6			06	5	2.5
		07	-	1.4			07	-	1.4
		08	-	1.2			08	-	1.0
		09	27	15.3			09	29	12.3
		10	-	1.6			10	11	5.8
		11	5	4.3			11	-	1.0
12	-	1.9	12	0	0.0				
OLDHAM	ADRIAN ISD	ALL	-	3.5	LITTLE CYPRESS-	ALL	108	3.1	
		KG	0	0.0		KG	34	13.0	
		01	-	-		01	-	1.7	
		02	0	0.0		02	-	0.5	
		03	-	-		03	0	0.0	
		04	0	0.0		04	0	0.0	
		05	0	0.0		05	0	0.0	
		06	0	0.0		06	-	0.4	
		07	0	0.0		07	-	1.1	
		08	0	0.0		08	-	0.4	
		09	0	0.0		09	36	10.7	
		10	0	0.0		10	10	3.5	
		11	0	0.0		11	9	3.3	
	12	-	33.3	12	9	3.1			
	BOYS RANCH ISD	ALL	12	4.1	ORANGEFIELD ISD	ALL	73	4.8	
		KG	-	7.7		KG	-	2.6	
		01	0	0.0		01	15	12.2	
		02	0	0.0		02	-	2.8	
		03	0	0.0		03	0	0.0	
		04	0	0.0		04	0	0.0	
		05	-	7.7		05	6	5.2	
		06	0	0.0		06	10	9.1	
		07	0	0.0		07	-	2.6	
		08	0	0.0		08	-	0.8	
		09	8	13.8		09	21	13.9	
10		-	2.3	10		5	3.9		
11	0	0.0	11	5	4.3				
12	-	6.3	12	-	1.0				
VEGA ISD	VEGA ISD	ALL	-	0.3	VIDOR ISD	ALL	184	3.7	
		KG	0	0.0		KG	16	4.3	
		01	0	0.0		01	18	4.1	
		02	0	0.0		02	9	2.4	
		03	0	0.0		03	7	1.7	
		04	0	0.0		04	-	1.0	
		05	0	0.0		05	0	0.0	
		06	0	0.0		06	-	0.5	
		07	0	0.0		07	-	1.0	
		08	0	0.0		08	9	2.3	
		09	0	0.0		09	41	9.4	
		10	0	0.0		10	26	7.0	
		11	0	0.0		11	23	6.9	
12	-	3.0	12	25	7.6				

Note. A dash (-) indicates data are not reported to protect student anonymity.

Appendix D. Grade-level Retention, by District and Grade, Texas Public Schools, 1998-99

County	District	Grade-level	Retention		County	District	Grade-level	Retention	
			Number	Rate, %				Number	Rate, %
ORANGE (CONT'D)	WEST ORANGE-COV	ALL	181	5.6	PALO PINTO (CONT'D)	SANTO ISD	ALL	-	0.7
		KG	6	2.2			KG	0	0.0
		01	44	14.0			01	0	0.0
		02	10	3.6			02	0	0.0
		03	20	7.8			03	0	0.0
		04	6	2.5			04	0	0.0
		05	-	1.3			05	0	0.0
		06	5	2.1			06	0	0.0
		07	6	2.6			07	-	6.5
		08	9	3.6			08	0	0.0
		09	42	15.1			09	-	2.9
		10	15	5.8			10	0	0.0
		11	7	3.7			11	0	0.0
12	8	4.0	12	0	0.0				
PALO PINTO	GORDON ISD	ALL	-	1.1	STRAWN ISD	ALL	-	1.4	
		KG	0	0.0		KG	0	0.0	
		01	0	0.0		01	-	7.1	
		02	0	0.0		02	0	0.0	
		03	0	0.0		03	0	0.0	
		04	0	0.0		04	0	0.0	
		05	0	0.0		05	0	0.0	
		06	0	0.0		06	0	0.0	
		07	0	0.0		07	0	0.0	
		08	0	0.0		08	0	0.0	
		09	-	5.9		09	-	12.5	
		10	-	7.7		10	0	0.0	
	11	0	0.0	11	0	0.0			
	12	0	0.0	12	0	0.0			
	GRAFORD ISD	ALL	17	5.3	PANOLA	BECKVILLE ISD	ALL	6	1.5
		KG	-	4.5			KG	-	4.8
		01	-	6.9			01	0	0.0
		02	0	0.0			02	0	2.9
		03	0	0.0			03	0	0.0
		04	0	0.0			04	0	0.0
		05	-	9.1			05	0	0.0
		06	-	13.6			06	0	0.0
		07	5	15.2			07	0	0.0
		08	-	8.3			08	0	0.0
09		0	0.0	09			0	0.0	
10		-	3.1	10			-	2.6	
11	0	0.0	11	-	2.4				
12	-	6.3	12	-	5.7				
MINERAL WELLS I	ALL	147	4.4	CARTHAGE ISD	ALL	105	3.4		
	KG	6	2.2		KG	9	3.9		
	01	17	6.7		01	14	5.5		
	02	8	2.8		02	0	0.0		
	03	6	2.0		03	-	1.2		
	04	-	1.2		04	6	2.8		
	05	-	0.7		05	-	0.8		
	06	-	1.2		06	6	2.6		
	07	11	3.9		07	-	0.7		
	08	7	2.5		08	0	0.0		
	09	42	15.4		09	34	11.9		
	10	24	10.5		10	6	2.6		
11	10	5.6	11	20	8.2				
12	8	4.2	12	-	1.5				
PALO PINTO ISD	ALL	-	3.0	GARY ISD	ALL	9	3.4		
	KG	0	0.0		KG	-	16.7		
	01	-	11.8		01	-	12.5		
	02	0	0.0		02	0	0.0		
	03	0	0.0		03	0	0.0		
	04	0	0.0		04	0	0.0		
	05	0	0.0		05	0	0.0		
06	0	0.0	06	0	0.0				
				07	0	0.0			
				08	0	0.0			
				09	-	12.0			
				10	0	0.0			
				11	0	0.0			
				12	0	0.0			

Note. A dash (-) indicates data are not reported to protect student anonymity.

Appendix D. Grade-level Retention, by District and Grade, Texas Public Schools, 1998-99

County	District	Grade-level	Retention		County	District	Grade-level	Retention		
			Number	Rate, %				Number	Rate, %	
PARKER	ALEDO ISD	ALL	43	1.6	PARKER (CONT'D)	POOLVILLE ISD	ALL	11	3.5	
		KG	5	2.7			KG	-	8.0	
		01	-	1.5			01	0	0.0	
		02	0	0.0			02	-	5.9	
		03	-	1.3			03	0	0.0	
		04	0	0.0			04	0	0.0	
		05	0	0.0			05	0	0.0	
		06	-	1.0			06	0	0.0	
		07	-	0.9			07	5	19.2	
		08	-	0.4			08	0	0.0	
		09	20	9.5			09	-	4.8	
		10	-	2.1			10	0	0.0	
		11	-	1.1			11	-	8.3	
	12	-	0.5	12		-	5.9			
		BROCK ISD	ALL	-		0.6	SPRINGTOWN ISD	ALL	111	3.5
			KG	0		0.0		KG	-	0.5
			01	0		0.0		01	10	4.0
			02	-		2.0		02	8	3.5
			03	0		0.0		03	-	1.4
			04	0		0.0		04	-	0.4
			05	0		0.0		05	-	1.0
			06	0		0.0		06	10	3.8
			07	0		0.0		07	18	6.0
			08	0		0.0		08	-	0.8
			09	0		0.0		09	21	8.6
			10	0		0.0		10	9	4.0
		11	0	0.0		11	11	6.4		
		12	-	6.9		12	13	6.9		
		GARNER ISD	ALL	0		0.0	WEATHERFORD ISD	ALL	268	4.3
			KG	0		0.0		KG	7	1.5
			01	0		0.0		01	8	1.7
			02	0		0.0		02	7	1.4
			03	0		0.0		03	-	0.2
			04	0		0.0		04	5	1.0
			05	0		0.0		05	-	0.4
			06	0		0.0		06	-	0.4
			07	0		0.0		07	10	1.9
		08	0	0.0		08	11	1.9		
						09	118	20.1		
						10	68	14.7		
						11	17	5.1		
						12	12	3.9		
		MILLSAP ISD	ALL	6		1.0	PARMER	BOVINA ISD	ALL	17
	KG		0	0.0	KG	5			9.3	
	01		0	0.0	01	-			7.0	
	02		0	0.0	02	0			0.0	
	03		0	0.0	03	-			5.4	
	04		0	0.0	04	0			0.0	
	05		0	0.0	05	0			0.0	
	06		-	1.9	06	-			2.8	
	07		0	0.0	07	0			0.0	
	08		0	0.0	08	0			0.0	
	09		-	5.8	09	-			7.1	
	10		-	2.0	10	-			2.3	
	11		-	2.6	11	-			4.8	
	12	0	0.0	12	-	2.9				
	PEASTER ISD	ALL	31	3.8	FARWELL ISD	ALL	9	1.8		
		KG	9	12.7		KG	-	4.8		
		01	-	1.8		01	-	3.1		
		02	-	4.4		02	-	5.7		
		03	-	1.6		03	0	0.0		
		04	0	0.0		04	0	0.0		
		05	0	0.0		05	0	0.0		
		06	-	1.4		06	-	2.6		
		07	-	5.1		07	0	0.0		
		08	-	4.0		08	0	0.0		
		09	7	8.4		09	-	4.2		
		10	-	3.1		10	0	0.0		
		11	-	1.9		11	0	0.0		
	12	-	2.3	12	-	2.6				

Note. A dash (-) indicates data are not reported to protect student anonymity.

Appendix D. Grade-level Retention, by District and Grade, Texas Public Schools, 1998-99

County	District	Grade-level	Retention		County	District	Grade-level	Retention			
			Number	Rate, %				Number	Rate, %		
PARMER (CONT'D)	FRIONA ISD	ALL	37	3.2	POLK	BIG SANDY ISD	ALL	7	1.8		
		KG	8	9.6			KG	0	0.0		
		01	-	4.7			01	-	3.4		
		02	-	1.0			02	0	0.0		
		03	-	4.4			03	0	0.0		
		04	-	2.1			04	0	0.0		
		05	0	0.0			05	-	3.8		
		06	-	4.3			06	-	5.7		
		07	-	3.9			07	-	3.2		
		08	-	1.1			08	0	0.0		
		09	-	4.7			09	-	4.0		
		10	-	4.4			10	-	3.2		
		11	0	0.0			11	0	0.0		
	12	-	1.5	12		0	0.0				
		LAZBUDDIE ISD	ALL	-		2.1		CORRIGAN-CAMDEN	ALL	21	2.0
			KG	-		5.9			KG	-	3.0
			01	-		14.3			01	5	4.8
			02	0		0.0			02	0	0.0
			03	0		0.0			03	0	0.0
			04	0		0.0			04	-	2.5
			05	0		0.0			05	0	0.0
			06	0		0.0			06	0	0.0
			07	0		0.0			07	-	1.1
			08	0		0.0			08	-	2.2
			09	-		5.9			09	5	5.8
			10	0		0.0			10	-	2.6
			11	0		0.0			11	-	2.2
		12	0	0.0			12	0	0.0		
	PECOS	BUENA VISTA ISD	ALL	-		3.1		GOODRICH ISD	ALL	15	4.9
			KG	0		0.0			KG	-	9.5
			01	0		0.0			01	-	21.1
			02	0		0.0			02	-	6.9
			03	0		0.0			03	0	0.0
			04	-		16.7			04	0	0.0
			05	-		-			05	0	0.0
			06	0		0.0			06	-	3.8
07			0	0.0		07	0		0.0		
08			0	0.0		08	-		4.5		
09			-	9.1		09	-		13.6		
10			-	9.1		10	0		0.0		
11			0	0.0		11	-		5.3		
12		-	4.3		12	-	4.8				
		FT STOCKTON ISD	ALL	126	4.7		LEGGETT ISD	ALL	9	3.8	
			KG	11	5.9			KG	0	0.0	
			01	9	5.1			01	0	0.0	
			02	14	7.0			02	0	0.0	
			03	6	3.2			03	0	0.0	
			04	0	0.0			04	0	0.0	
			05	-	0.5			05	0	0.0	
			06	-	1.6			06	0	0.0	
			07	7	3.4			07	-	4.5	
			08	-	1.8			08	0	0.0	
			09	46	20.2			09	-	13.3	
			10	7	2.9			10	-	18.8	
			11	9	5.1			11	-	11.1	
		12	9	3.7		12	-	4.8			
		IRAAN-SHEFFIELD	ALL	34	6.2		LIVINGSTON ISD	ALL	146	4.1	
			KG	-	4.0			KG	-	0.8	
			01	-	12.9			01	5	1.8	
			02	-	7.1			02	6	2.1	
			03	-	3.4			03	-	1.4	
			04	0	0.0			04	-	0.8	
			05	-	2.1			05	8	2.9	
			06	0	0.0			06	-	1.4	
	07		0	0.0		07		15	4.8		
	08		0	0.0		08		10	3.4		
	09		19	19.2		09		56	16.2		
	10		-	4.3		10		9	3.4		
	11		-	7.1		11		20	8.5		
	12	-	2.3		12	5	2.7				

Note. A dash (-) indicates data are not reported to protect student anonymity.

Appendix D. Grade-level Retention, by District and Grade, Texas Public Schools, 1998-99

County	District	Grade-level	Retention		County	District	Grade-level	Retention		
			Number	Rate, %				Number	Rate, %	
POLK (CONT'D)	ONALASKA ISD	ALL	5	1.2	PRESIDIO	MARFA ISD	ALL	14	2.9	
		KG	-	2.6			KG	-	3.1	
		01	-	3.9			01	-	3.7	
		02	0	0.0			02	-	7.1	
		03	-	2.0			03	-	8.6	
		04	0	0.0			04	0	0.0	
		05	0	0.0			05	0	0.0	
		06	0	0.0			06	-	2.4	
		07	0	0.0			07	0	0.0	
		08	-	1.6			08	0	0.0	
							09	-	7.5	
							10	-	3.1	
							11	0	0.0	
			12	0	0.0					
POTTER	AMARILLO ISD	ALL	1,115	4.2	PRESIDIO ISD	ALL	47	3.7		
		KG	69	3.2		KG	0	0.0		
		01	72	3.2		01	11	9.8		
		02	27	1.2		02	-	2.9		
		03	19	0.9		03	-	2.1		
		04	14	0.7		04	-	1.9		
		05	16	0.8		05	-	3.7		
		06	30	1.4		06	-	0.9		
		07	52	2.4		07	-	2.1		
		08	42	2.0		08	0	0.0		
		09	457	19.9		09	14	9.0		
		10	142	7.9		10	-	2.3		
	11	94	6.3	11	-	5.8				
	12	81	5.4	12	-	3.7				
		BUSHLAND ISD	ALL	-	0.4	RAINS	RAINS ISD	ALL	41	3.2
			KG	-	2.5			KG	6	6.2
			01	0	0.0			01	6	7.8
			02	0	0.0			02	-	1.0
			03	0	0.0			03	0	0.0
			04	0	0.0			04	0	0.0
			05	0	0.0			05	-	1.0
			06	0	0.0			06	-	1.9
			07	0	0.0			07	-	2.0
			08	-	1.9			08	-	0.9
					09			13	11.0	
					10			7	6.0	
				11	-	1.1				
				12	-	1.3				
	HIGHLAND PARK I	ALL	9	1.2	RANDALL	CANYON ISD	ALL	162	2.3	
		KG	-	1.5			KG	9	1.9	
		01	-	2.1			01	11	2.2	
		02	-	1.9			02	-	0.8	
		03	0	0.0			03	6	1.2	
		04	0	0.0			04	-	0.4	
		05	0	0.0			05	-	0.7	
		06	0	0.0			06	-	0.5	
		07	-	1.5			07	-	0.5	
		08	0	0.0			08	15	2.5	
		09	-	6.2			09	33	5.2	
		10	0	0.0			10	30	5.7	
	11	-	2.0	11	29	6.0				
	12	0	0.0	12	13	2.8				
	RIVER ROAD ISD	ALL	35	2.5	REAGAN	REAGAN COUNTY I	ALL	22	2.3	
		KG	8	7.8			KG	-	6.3	
		01	-	3.2			01	-	1.7	
		02	-	2.0			02	-	3.2	
		03	-	3.0			03	0	0.0	
		04	-	1.0			04	0	0.0	
		05	0	0.0			05	0	0.0	
		06	-	0.9			06	-	1.2	
		07	-	0.9			07	0	0.0	
		08	0	0.0			08	0	0.0	
		09	9	6.9			09	5	6.0	
		10	5	4.3			10	6	6.8	
	11	-	1.1	11	-	1.3				
	12	-	1.0	12	-	2.9				

Note. A dash (-) indicates data are not reported to protect student anonymity.

Appendix D. Grade-level Retention, by District and Grade, Texas Public Schools, 1998-99

County	District	Grade-level	Retention		County	District	Grade-level	Retention	
			Number	Rate, %				Number	Rate, %
REAL	LEAKEY ISD	ALL	11	4.2	REEVES	BALMORHEA ISD	ALL	5	2.1
		KG	-	18.8			KG	0	0.0
		01	-	4.8			01	0	0.0
		02	-	11.1			02	-	7.1
		03	0	0.0			03	0	0.0
		04	-	5.6			04	0	0.0
		05	0	0.0			05	0	0.0
		06	-	4.3			06	0	0.0
		07	-	10.5			07	0	0.0
		08	0	0.0			08	-	3.8
		09	-	4.2			09	0	0.0
		10	0	0.0			10	-	5.6
		11	0	0.0			11	-	5.9
12	0	0.0	12	-	3.7				
RED RIVER	AVERY ISD	ALL	6	1.7	PECOS-BARSTOW-T	ALL	169	6.0	
		KG	-	3.3		KG	-	1.8	
		01	-	4.2		01	31	14.0	
		02	0	0.0		02	-	2.0	
		03	-	5.0		03	9	4.1	
		04	0	0.0		04	-	1.4	
		05	0	0.0		05	5	2.5	
		06	0	0.0		06	-	0.9	
		07	0	0.0		07	25	10.5	
		08	0	0.0		08	9	3.8	
		09	-	6.1		09	56	18.6	
		10	0	0.0		10	12	5.6	
	11	0	0.0	11	-	1.8			
	12	-	4.2	12	6	4.3			
	CLARKSVILLE ISD	ALL	55	4.6	REFUGIO	AUSTWELL-TIVOLI	ALL	6	3.1
		KG	-	3.1			KG	0	0.0
		01	8	9.5			01	0	0.0
		02	0	0.0			02	0	0.0
		03	-	1.2			03	0	0.0
		04	-	2.2			04	0	0.0
		05	-	1.9			05	-	8.3
		06	-	3.9			06	-	5.9
		07	-	4.5			07	-	9.5
		08	-	1.2			08	-	4.8
09		20	16.8	09			0	0.0	
10		8	8.1	10			0	0.0	
11	-	1.4	11	0	0.0				
12	-	1.2	12	0	0.0				
DETROIT ISD	ALL	8	1.8	REFUGIO ISD	ALL	21	2.5		
	KG	0	0.0		KG	-	5.1		
	01	-	4.2		01	5	6.4		
	02	0	0.0		02	-	4.8		
	03	-	2.9		03	-	1.7		
	04	-	11.1		04	0	0.0		
	05	0	0.0		05	0	0.0		
	06	0	0.0		06	0	0.0		
	07	-	3.4		07	-	1.4		
	08	0	0.0		08	0	0.0		
	09	0	0.0		09	-	5.6		
	10	0	0.0		10	0	0.0		
11	0	0.0	11	-	2.8				
12	0	0.0	12	-	3.8				
TALCO-BOGATA CO		ALL	21	3.1	WOODSBORO ISD	ALL	29	4.8	
		KG	-	6.8		KG	7	15.2	
		01	-	3.6		01	8	16.7	
		02	-	2.1		02	0	0.0	
		03	-	1.9		03	0	0.0	
		04	0	0.0		04	0	0.0	
		05	-	4.0		05	-	2.5	
		06	0	0.0		06	-	2.2	
		07	0	0.0		07	-	2.1	
		08	0	0.0		08	0	0.0	
		09	7	15.6		09	7	15.2	
		10	5	9.4		10	-	6.5	
		11	0	0.0		11	-	1.8	
12	0	0.0	12	0	0.0				

Note. A dash (-) indicates data are not reported to protect student anonymity.

Appendix D. Grade-level Retention, by District and Grade, Texas Public Schools, 1998-99

County	District	Grade-level	Retention		County	District	Grade-level	Retention		
			Number	Rate, %				Number	Rate, %	
ROBERTS	MIAMI ISD	ALL	-	1.6	ROBERTSON (CONT'D)	MUMFORD ISD	ALL	8	3.9	
		KG	0	0.0			KG	-	4.0	
		01	0	0.0			01	-	5.9	
		02	-	11.1			02	0	0.0	
		03	0	0.0			03	-	6.9	
		04	0	0.0			04	-	6.7	
		05	0	0.0			05	0	0.0	
		06	0	0.0			06	-	5.6	
		07	-	7.7			07	-	4.5	
		08	0	0.0			08	0	0.0	
		09	0	0.0			09	-	-	
		10	0	0.0						
		11	0	0.0						
12	-	5.9								
ROBERTSON	BREMOND ISD	ALL	7	1.6	ROCKWALL	ROCKWALL ISD	ALL	209	3.0	
		KG	-	2.9			KG	14	3.1	
		01	-	12.0			01	19	3.7	
		02	0	0.0			02	7	1.3	
		03	0	0.0			03	-	0.2	
		04	-	3.0			04	5	0.8	
		05	0	0.0			05	0	0.0	
		06	-	2.5			06	-	0.2	
		07	0	0.0			07	5	0.8	
		08	0	0.0			08	-	0.5	
		09	-	2.3			09	68	12.1	
		10	0	0.0			10	44	8.0	
	11	0	0.0	11	23	5.3				
	12	0	0.0	12	19	4.8				
	CALVERT ISD	ALL	ALL	6	2.1	ROYSE CITY ISD	ALL	ALL	70	4.1
			KG	0	0.0			KG	20	12.0
			01	0	0.0			01	12	8.1
			02	-	3.0			02	-	0.7
			03	0	0.0			03	-	2.7
			04	0	0.0			04	-	1.4
			05	0	0.0			05	0	0.0
			06	0	0.0			06	-	1.4
			07	0	0.0			07	0	0.0
			08	-	8.3			08	0	0.0
09			-	9.5	09			16	10.8	
10			-	4.8	10			9	8.3	
11	0	0.0	11	-	3.8					
12	-	7.7	12	0	0.0					
FRANKLIN ISD	ALL	ALL	42	4.7	RUNNELS	BALLINGER ISD	ALL	36	3.2	
		KG	-	4.5			KG	-	2.2	
		01	7	10.9			01	-	5.6	
		02	5	7.8			02	-	3.4	
		03	0	0.0			03	-	2.4	
		04	0	0.0			04	-	1.1	
		05	-	1.4			05	-	1.4	
		06	0	0.0			06	-	1.3	
		07	-	4.2			07	-	3.1	
		08	-	1.2			08	-	1.0	
		09	18	21.4			09	9	8.1	
		10	-	1.9			10	6	5.8	
11	-	2.9	11	-	3.7					
12	-	2.0	12	0	0.0					
HEARNE ISD	ALL	ALL	62	5.2	MILES ISD	ALL	ALL	17	3.8	
		KG	-	3.3			KG	-	14.3	
		01	9	8.2			01	-	4.9	
		02	-	3.2			02	-	3.0	
		03	-	1.0			03	0	0.0	
		04	-	2.0			04	0	0.0	
		05	0	0.0			05	0	0.0	
		06	-	1.3			06	0	0.0	
		07	0	0.0			07	-	5.9	
		08	-	1.2			08	0	0.0	
		09	26	19.7			09	7	17.1	
		10	10	12.3			10	-	2.3	
11	-	2.6	11	0	0.0					
12	-	5.5	12	-	3.7					

Note. A dash (-) indicates data are not reported to protect student anonymity.

Appendix D. Grade-level Retention, by District and Grade, Texas Public Schools, 1998-99

County	District	Grade-level	Retention		County	District	Grade-level	Retention			
			Number	Rate, %				Number	Rate, %		
RUNNELS (CONT'D)	OLFEN ISD	ALL	9	11.3	RUSK (CONT'D)	LEVERETTS CHAPE	ALL	-	0.4		
		KG	-	40.0			KG	0	0.0		
		01	-	10.0			01	0	0.0		
		02	0	0.0			02	0	0.0		
		03	-	7.7			03	0	0.0		
		04	-	11.1			04	0	0.0		
		05	-	12.5			05	0	0.0		
		06	-	10.0			06	0	0.0		
		07	-	10.0			07	-	5.3		
	08	-	12.5	08			0	0.0			
							09	0	0.0		
							10	0	0.0		
						11	0	0.0			
						12	0	0.0			
		WINTERS ISD	ALL	43		5.4	MOUNT ENTERPRIS	ALL	10	2.7	
			KG	8		12.9		KG	0	0.0	
			01	-		3.8		01	-	5.6	
			02	-		5.9		02	0	0.0	
			03	5		7.5		03	-	3.4	
			04	-		2.7		04	0	0.0	
			05	0		0.0		05	0	0.0	
			06	0		0.0		06	0	0.0	
			07	-		7.3		07	-	8.3	
	08		0	0.0	08	-		9.5			
	09		14	20.3	09	-		6.5			
	10		-	5.6	10	-		3.8			
	11		0	0.0	11	0		0.0			
	12	-	1.7	12	0	0.0					
RUSK	CARLISLE ISD	ALL	9	2.1	OVERTON ISD	ALL	9	2.1			
		KG	0	0.0		KG	-	4.7			
		01	-	3.2		01	-	9.1			
		02	0	0.0		02	0	0.0			
		03	0	0.0		03	-	3.1			
		04	0	0.0		04	0	0.0			
		05	0	0.0		05	-	5.3			
		06	-	2.8		06	0	0.0			
		07	0	0.0		07	0	0.0			
		08	0	0.0		08	0	0.0			
		09	-	8.1		09	0	0.0			
		10	-	2.5		10	0	0.0			
	11	0	0.0	11	0	0.0					
	12	-	10.7	12	0	0.0					
		HENDERSON ISD	ALL	85	2.4	TATUM ISD	ALL	14	1.2		
			KG	-	0.8		KG	0	0.0		
			01	10	3.9		01	0	0.0		
			02	-	0.7		02	-	1.2		
			03	7	2.7		03	-	1.1		
			04	0	0.0		04	-	1.1		
			05	-	0.4		05	0	0.0		
			06	-	0.4		06	0	0.0		
			07	0	0.0		07	-	2.1		
			08	0	0.0		08	-	1.1		
			09	40	11.7		09	-	3.8		
			10	14	5.9		10	0	0.0		
		11	-	1.2	11	-	1.2				
		12	5	2.2	12	-	3.4				
		LANEVILLE ISD	ALL	11	5.3	WEST RUSK ISD	ALL	13	1.5		
			KG	0	0.0		KG	-	2.1		
			01	-	6.7		01	-	2.7		
			02	-	8.3		02	-	4.8		
			03	-	10.5		03	-	2.7		
			04	0	0.0		04	0	0.0		
			05	0	0.0		05	0	0.0		
			06	0	0.0		06	0	0.0		
			07	-	9.5		07	-	3.2		
			08	-	3.4		08	0	0.0		
			09	-	8.7		09	-	2.4		
			10	-	13.3		10	0	0.0		
		11	0	0.0	11	0	0.0				
		12	0	0.0	12	-	1.9				

Note. A dash (-) indicates data are not reported to protect student anonymity.

Appendix D. Grade-level Retention, by District and Grade, Texas Public Schools, 1998-99

County	District	Grade-level	Retention		County	District	Grade-level	Retention			
			Number	Rate, %				Number	Rate, %		
SABINE	HEMPHILL ISD	ALL	17	1.9	SAN JACINTO (CONT'D)	SHEPHERD ISD	ALL	109	6.6		
		KG	-	5.7			KG	-	0.8		
		01	-	5.4			01	17	12.1		
		02	0	0.0			02	-	2.9		
		03	5	7.1			03	-	3.1		
		04	-	1.4			04	0	0.0		
		05	0	0.0			05	0	0.0		
		06	0	0.0			06	11	8.7		
		07	-	3.7			07	12	7.9		
		08	0	0.0			08	13	10.7		
		09	0	0.0			09	25	16.3		
		10	0	0.0			10	12	9.1		
		11	0	0.0			11	6	8.3		
	12	0	0.0	12		-	4.7				
		WEST SABINE ISD	ALL	14		2.4	SAN PATRICIO	ARANSAS PASS IS	ALL	143	7.2
			KG	0		0.0			KG	7	4.3
			01	-		2.0			01	16	8.1
			02	0		0.0			02	9	5.1
			03	0		0.0			03	-	1.9
			04	0		0.0			04	10	5.4
			05	-		2.1			05	-	2.2
			06	0		0.0			06	10	6.6
			07	-		1.8			07	5	3.2
			08	0		0.0			08	6	4.2
	09		7	14.9	09	56			28.9		
	10	-	4.3	10	12	8.8					
	11	0	0.0	11	6	6.1					
	12	-	5.6	12	0	0.0					
SAN AUGUSTINE	BROADDUS ISD	ALL	12	3.0	GREGORY-PORTLAN	ALL	127	3.0			
		KG	0	0.0			KG	7	2.3		
		01	6	14.3			01	16	5.1		
		02	-	3.1			02	-	0.3		
		03	-	4.0			03	6	1.8		
		04	-	3.3			04	-	0.5		
		05	0	0.0			05	-	0.9		
		06	0	0.0			06	-	0.8		
		07	0	0.0			07	15	4.4		
		08	0	0.0			08	5	1.4		
		09	-	3.7			09	53	13.7		
		10	-	5.6			10	7	2.4		
		11	0	0.0			11	7	2.5		
	12	0	0.0	12		-	0.8				
		SAN AUGUSTINE I	ALL	23		2.6	INGLESIDE ISD	ALL	102	5.5	
			KG	-		1.7			KG	-	0.7
			01	-		8.0			01	13	8.4
			02	-		4.1			02	7	4.5
			03	-		3.0			03	5	3.2
			04	0		0.0			04	12	7.8
			05	0		0.0			05	-	0.7
			06	-		1.2			06	7	5.0
			07	0		0.0			07	13	8.6
			08	0		0.0			08	-	1.3
	09		10	12.2	09	26			15.1		
	10	-	1.3	10	9	8.2					
	11	-	1.3	11	-	3.4					
	12	0	0.0	12	-	2.3					
SAN JACINTO	COLDSRING-OAKH	ALL	122	7.3	MATHIS ISD	ALL	104	5.1			
		KG	7	5.8			KG	-	0.7		
		01	13	10.7			01	12	6.4		
		02	10	7.4			02	10	5.7		
		03	-	2.9			03	10	6.9		
		04	-	2.0			04	7	4.5		
		05	6	4.0			05	5	3.0		
		06	-	2.0			06	-	0.7		
		07	-	0.8			07	9	4.7		
		08	0	0.0			08	-	1.9		
		09	63	36.0			09	32	17.2		
		10	-	0.9			10	6	3.7		
		11	9	11.3			11	5	4.3		
12	-	3.8	12	-	2.7						

Note. A dash (-) indicates data are not reported to protect student anonymity.

Appendix D. Grade-level Retention, by District and Grade, Texas Public Schools, 1998-99

County	District	Grade-level	Retention		County	District	Grade-level	Retention	
			Number	Rate, %				Number	Rate, %
SAN PATRICIO (CONT'D)	ODEM-EDROY ISD	ALL	55	5.0	SAN SABA (CONT'D)	SAN SABA ISD	ALL	18	2.3
		KG	-	1.3			KG	-	1.9
		01	-	4.9			01	7	10.0
		02	5	5.7			02	-	3.0
		03	-	2.1			03	-	1.7
		04	0	0.0			04	0	0.0
		05	0	0.0			05	0	0.0
		06	0	0.0			06	0	0.0
		07	-	2.6			07	-	3.8
		08	-	1.1			08	-	2.3
		09	20	20.6			09	-	2.9
		10	13	12.4			10	-	1.7
		11	7	9.6			11	0	0.0
12	0	0.0	12	-	1.5				
	SINTON ISD	ALL	110	5.4	SCHLEICHER	SCHLEICHER ISD	ALL	18	2.6
		KG	-	2.6			KG	-	4.9
		01	9	5.6			01	0	0.0
		02	0	0.0			02	-	1.9
		03	-	1.4			03	-	3.8
		04	-	1.3			04	-	1.9
		05	-	1.3			05	0	0.0
		06	-	1.3			06	0	0.0
		07	8	4.0			07	-	1.7
		08	-	1.4			08	-	1.6
		09	54	25.1			09	5	8.2
		10	12	7.8			10	-	4.6
		11	7	6.4			11	-	4.3
		12	6	5.4			12	0	0.0
	TAFT ISD	ALL	81	5.9	SCURRY	HERMLEIGH ISD	ALL	5	3.5
		KG	0	0.0			KG	-	20.0
		01	5	4.1			01	-	15.4
		02	-	0.9			02	0	0.0
		03	-	3.1			03	0	0.0
		04	-	0.9			04	0	0.0
		05	-	1.2			05	0	0.0
		06	0	0.0			06	0	0.0
		07	-	0.8			07	0	0.0
		08	7	5.7			08	0	0.0
		09	49	31.6			09	-	6.7
		10	8	7.5			10	0	0.0
		11	-	5.1			11	0	0.0
		12	-	1.2			12	0	0.0
SAN SABA	CHEROKEE ISD	ALL	7	4.3	IRA ISD	IRA ISD	ALL	-	1.1
		KG	-	42.9			KG	-	6.3
		01	0	0.0			01	0	0.0
		02	0	0.0			02	0	0.0
		03	-	9.1			03	0	0.0
		04	0	0.0			04	0	0.0
		05	0	0.0			05	0	0.0
		06	0	0.0			06	0	0.0
		07	-	5.9			07	0	0.0
		08	0	0.0			08	0	0.0
		09	-	4.8			09	-	6.7
		10	-	6.3			10	0	0.0
		11	0	0.0			11	0	0.0
12	0	0.0	12	0	0.0				
	RICHLAND SPRING	ALL	10	6.6	SNYDER ISD	SNYDER ISD	ALL	76	2.6
		KG	-	11.1			KG	8	3.4
		01	-	18.2			01	5	2.2
		02	-	11.1			02	5	2.4
		03	-	11.1			03	6	3.0
		04	-	-			04	0	0.0
		05	0	0.0			05	-	0.5
		06	-	5.9			06	-	0.5
		07	0	0.0			07	5	2.2
		08	-	16.7			08	5	2.0
		09	-	10.0			09	25	10.4
		10	-	5.0			10	9	3.9
		11	0	0.0			11	-	1.3
		12	0	0.0			12	-	1.4

Note. A dash (-) indicates data are not reported to protect student anonymity.

Appendix D. Grade-level Retention, by District and Grade, Texas Public Schools, 1998-99

County	District	Grade-level	Retention		County	District	Grade-level	Retention			
			Number	Rate, %				Number	Rate, %		
SHACKELFORD	ALBANY ISD	ALL	-	0.6	SHELBY (CONT'D)	SHELBYVILLE ISD	ALL	14	2.1		
		KG	-	2.4			KG	0	0.0		
		01	0	0.0			01	-	4.5		
		02	-	2.5			02	-	1.5		
		03	0	0.0			03	0	0.0		
		04	0	0.0			04	-	1.8		
		05	0	0.0			05	-	3.1		
		06	0	0.0			06	-	3.3		
		07	0	0.0			07	-	5.4		
		08	0	0.0			08	-	1.9		
		09	0	0.0			09	0	0.0		
		10	0	0.0			10	-	2.3		
	11	-	3.1	11		0	0.0				
	12	0	0.0	12		-	2.1				
		MORAN ISD	ALL	-		2.1		TENAHA ISD	ALL	14	3.6
			KG	0		0.0			KG	0	0.0
			01	0		0.0			01	0	0.0
			02	-		16.7			02	-	3.6
			03	-		-			03	-	5.9
			04	0		0.0			04	0	0.0
			05	0		0.0			05	0	0.0
			06	0		0.0			06	-	7.7
			07	0		0.0			07	-	2.9
			08	0		0.0			08	0	0.0
	09		0	0.0		09	-		14.3		
	10		0	0.0		10	-		10.0		
	11	0	0.0		11	0	0.0				
	12	-	12.5		12	-	2.9				
SHELBY	CENTER ISD	ALL	112	5.3		TIMPSON ISD	ALL	23	3.8		
		KG	15	8.8			KG	-	8.1		
		01	22	12.2			01	6	11.3		
		02	7	4.6			02	-	2.5		
		03	9	5.4			03	0	0.0		
		04	-	2.4			04	-	6.8		
		05	7	3.5			05	0	0.0		
		06	0	0.0			06	0	0.0		
		07	5	3.0			07	-	3.9		
		08	-	1.8			08	-	1.8		
		09	22	13.2			09	-	7.7		
		10	13	8.3			10	-	3.6		
	11	-	3.1		11	0	0.0				
	12	-	0.9		12	-	2.4				
		EXCELSIOR ISD	ALL	-	1.8		SHERMAN	STRATFORD ISD	ALL	10	1.8
			KG	0	0.0				KG	-	7.5
			01	-	14.3				01	0	0.0
			02	0	0.0				02	-	2.3
			03	0	0.0				03	0	0.0
			04	0	0.0				04	-	4.4
			05	0	0.0				05	-	1.8
			06	-	-				06	-	2.0
			07	0	0.0				07	0	0.0
			08	-	-				08	0	0.0
						09			0	0.0	
						10			0	0.0	
					11	-	2.1				
					12	-	2.4				
	JOAQUIN ISD	ALL	24	4.2		TEXHOMA ISD	ALL	7	2.1		
		KG	-	4.3			KG	-	8.0		
		01	-	5.0			01	0	0.0		
		02	0	0.0			02	-	10.0		
		03	0	0.0			03	-	3.1		
		04	0	0.0			04	-	2.8		
		05	0	0.0			05	0	0.0		
		06	-	1.9			06	0	0.0		
		07	-	7.7			07	0	0.0		
		08	-	2.5			08	0	0.0		
		09	8	19.0			09	0	0.0		
		10	-	4.1			10	0	0.0		
	11	-	6.7		11	0	0.0				
	12	-	5.6								

Note. A dash (-) indicates data are not reported to protect student anonymity.

Appendix D. Grade-level Retention, by District and Grade, Texas Public Schools, 1998-99

County	District	Grade-level	Retention		County	District	Grade-level	Retention		
			Number	Rate, %				Number	Rate, %	
SMITH	ACADEMY OF SKIL	ALL	-	4.9	SMITH (CONT'D)	TROUP ISD	ALL	17	2.1	
		03	-	12.5			KG	0	0.0	
		04	0	0.0			01	-	6.2	
		05	0	0.0			02	-	2.9	
		06	-	7.7			03	-	2.9	
		07	0	0.0			04	-	6.3	
		08	-	20.0			05	0	0.0	
							06	0	0.0	
				07			0	0.0		
				08			-	3.0		
				09			0	0.0		
				10			-	1.7		
				11		0	0.0			
				12		-	2.7			
		ARP ISD	ALL	35		4.5	TYLER ISD	ALL	628	4.0
			KG	-		6.3		KG	38	3.0
			01	10		15.9		01	55	4.2
			02	-		2.2		02	34	2.6
			03	-		4.0		03	17	1.4
			04	-		4.9		04	12	0.9
	05		-	3.1	05	-		0.2		
	06		0	0.0	06	5		0.4		
	07		0	0.0	07	12		1.0		
	08		0	0.0	08	8		0.7		
	09		-	5.6	09	279		20.0		
	10		6	8.6	10	84		7.8		
	11	-	1.8	11	48	5.5				
	12	-	3.8	12	33	3.7				
	BULLARD ISD	ALL	45	3.6	WHITEHOUSE ISD	ALL	105	2.8		
		KG	0	0.0		KG	12	4.8		
		01	-	2.1		01	11	4.1		
		02	-	2.4		02	-	1.1		
		03	-	2.8		03	-	0.7		
		04	-	0.9		04	-	0.3		
		05	6	6.1		05	-	0.7		
		06	-	0.9		06	-	1.0		
		07	0	0.0		07	-	1.2		
		08	0	0.0		08	9	3.0		
		09	21	18.9		09	41	12.9		
		10	-	3.6		10	-	1.1		
	11	-	4.8	11	6	2.3				
	12	-	3.9	12	8	3.3				
	CHAPEL HILL ISD	ALL	103	3.7	WINONA ISD	ALL	16	1.8		
		KG	-	2.0		KG	-	6.3		
		01	6	2.9		01	0	0.0		
		02	9	4.3		02	-	4.4		
		03	5	2.2		03	-	1.6		
		04	-	0.5		04	-	1.4		
		05	-	1.9		05	0	0.0		
		06	-	1.7		06	-	1.3		
		07	7	2.9		07	0	0.0		
		08	5	2.3		08	0	0.0		
		09	37	11.7		09	6	8.6		
		10	13	6.3		10	0	0.0		
	11	-	1.7	11	0	0.0				
	12	5	3.0	12	0	0.0				
	LINDALE ISD	ALL	56	2.3	SOMERVELL	GLEN ROSE ISD	ALL	33	2.4	
		KG	-	2.4			KG	-	2.3	
		01	13	7.1			01	-	2.3	
		02	7	3.6			02	5	5.5	
		03	8	3.9			03	-	0.9	
		04	-	1.1			04	0	0.0	
		05	0	0.0			05	-	0.8	
		06	0	0.0			06	0	0.0	
		07	-	1.9			07	9	7.6	
		08	-	0.9			08	-	2.2	
		09	13	6.3			09	6	5.0	
		10	-	1.2			10	0	0.0	
	11	0	0.0	11	-	4.0				
	12	-	0.6	12	0	0.0				

Note. A dash (-) indicates data are not reported to protect student anonymity.

Appendix D. Grade-level Retention, by District and Grade, Texas Public Schools, 1998-99

County	District	Grade-level	Retention		County	District	Grade-level	Retention				
			Number	Rate, %				Number	Rate, %			
STARR	RIO GRANDE CITY	ALL	450	6.0	STONEWALL	ASPERMONT ISD	ALL	0	0.0			
		KG	7	1.1			KG	0	0.0			
		01	20	2.9			01	0	0.0			
		02	9	1.3			02	0	0.0			
		03	-	0.5			03	0	0.0			
		04	-	0.3			04	0	0.0			
		05	0	0.0			05	0	0.0			
		06	-	0.2			06	0	0.0			
		07	9	1.5			07	0	0.0			
		08	7	1.2			08	0	0.0			
		09	298	39.0			09	0	0.0			
		10	44	9.5			10	0	0.0			
		11	21	5.5			11	0	0.0			
	12	29	8.1	12		0	0.0					
		ROMA ISD	ALL	189		3.5	SUTTON	SONORA ISD	ALL	37	4.0	
			KG	-		0.7			KG	-	5.8	
			01	5		1.1			01	9	10.2	
			02	-		0.8			02	-	1.4	
			03	-		0.2			03	0	0.0	
			04	0		0.0			04	-	2.9	
			05	0		0.0			05	0	0.0	
			06	-		0.2			06	0	0.0	
			07	17		3.4			07	0	0.0	
			08	17		3.8			08	-	1.6	
			09	113		23.2			09	10	13.0	
			10	14		3.7			10	-	4.1	
			11	-		1.1			11	-	4.2	
		12	11	3.8		12		-	6.6			
		SAN ISIDRO ISD	ALL	-		1.6		SWISHER	HAPPY ISD	ALL	-	1.4
			KG	0		0.0				KG	0	0.0
			01	-		11.8				01	0	0.0
			02	0		0.0				02	0	0.0
			03	0		0.0				03	0	0.0
			04	0		0.0				04	-	8.3
			05	0		0.0				05	0	0.0
			06	0		0.0				06	0	0.0
	07		0	0.0	07	0				0.0		
	08		0	0.0	08	0				0.0		
	09		-	4.2	09	0				0.0		
	10		-	5.3	10	-				6.7		
	11		0	0.0	11	0				0.0		
	12	0	0.0	12	-	3.8						
STEPHENS	BRECKENRIDGE IS	ALL	47	2.7	KRESS ISD	HAPPY ISD			ALL	-	0.3	
		KG	5	3.8					KG	0	0.0	
		01	-	3.3					01	0	0.0	
		02	7	4.6					02	0	0.0	
		03	0	0.0					03	0	0.0	
		04	-	0.8					04	0	0.0	
		05	-	0.8					05	0	0.0	
		06	-	1.4					06	0	0.0	
		07	-	1.3			07		0	0.0		
		08	-	1.3			08		0	0.0		
		09	14	9.0			09		0	0.0		
		10	-	2.3			10		0	0.0		
		11	-	1.5			11		-	3.6		
	12	-	3.8	12		0	0.0					
		STERLING CITY I	ALL	-		0.6	TULIA ISD		HAPPY ISD	ALL	55	4.2
			KG	0		0.0				KG	-	3.3
			01	-		4.0				01	-	3.6
			02	0		0.0				02	-	4.0
			03	0		0.0				03	-	2.0
			04	0		0.0				04	5	4.7
			05	0		0.0				05	0	0.0
			06	0		0.0				06	-	2.0
			07	0		0.0		07		-	2.7	
			08	0		0.0		08		-	2.7	
	09		0	0.0	09	15		13.8				
	10	0	0.0	10	5	5.1						
	11	0	0.0	11	-	4.5						
	12	-	3.8	12	6	6.7						

Note. A dash (-) indicates data are not reported to protect student anonymity.

Appendix D. Grade-level Retention, by District and Grade, Texas Public Schools, 1998-99

County	District	Grade-level	Retention		County	District	Grade-level	Retention	
			Number	Rate, %				Number	Rate, %
TARRANT	ARLINGTON ISD	ALL	2,387	4.6	TARRANT (CONT'D)	CROWLEY ISD	ALL	142	1.9
		KG	70	1.8			KG	21	4.3
		01	229	5.2			01	25	4.4
		02	83	1.9			02	13	2.4
		03	67	1.5			03	-	0.4
		04	50	1.1			04	-	0.3
		05	33	0.8			05	-	0.7
		06	21	0.5			06	-	0.5
		07	158	3.6			07	24	3.6
		08	100	2.5			08	7	1.1
		09	1,025	23.5			09	9	1.4
		10	232	7.4			10	16	2.6
		11	179	6.6			11	7	1.4
12	140	5.0	12	9	1.8				
	AZLE ISD	ALL	266	4.8		EAGLE MT-SAGINA	ALL	251	4.5
		KG	19	4.8			KG	12	3.0
		01	19	5.2			01	16	3.9
		02	13	2.9			02	6	1.4
		03	8	1.7			03	5	1.2
		04	15	3.2			04	10	2.0
		05	-	0.5			05	13	2.9
		06	-	0.7			06	-	0.9
		07	23	4.3			07	11	2.1
		08	18	3.6			08	8	1.7
		09	91	17.5			09	100	20.2
		10	33	8.8			10	32	8.1
		11	15	5.2			11	15	4.1
12	7	2.5	12	19	5.5				
	BIRDVILLE ISD	ALL	645	3.4		EVERMAN ISD	ALL	107	3.6
		KG	32	2.5			KG	10	4.5
		01	66	4.4			01	8	3.1
		02	23	1.6			02	5	2.0
		03	14	0.9			03	-	0.8
		04	15	1.0			04	-	1.1
		05	10	0.6			05	-	1.2
		06	27	1.7			06	-	0.8
		07	39	2.3			07	12	4.4
		08	9	0.6			08	8	3.1
		09	184	11.5			09	39	15.5
		10	122	8.7			10	8	4.4
		11	60	5.0			11	-	0.7
12	44	4.1	12	6	5.0				
	CARROLL ISD	ALL	42	0.7		FORT WORTH ISD	ALL	3,860	5.6
		KG	12	3.2			KG	112	1.8
		01	7	1.6			01	318	5.0
		02	-	0.9			02	213	3.4
		03	-	0.4			03	127	2.1
		04	-	0.2			04	94	1.6
		05	-	0.2			05	49	0.9
		06	0	0.0			06	170	3.1
		07	0	0.0			07	245	4.5
		08	-	0.2			08	138	2.8
		09	8	1.9			09	1,366	23.7
		10	-	0.7			10	530	12.2
		11	0	0.0			11	285	7.9
12	-	0.9	12	213	6.2				
	CASTLEBERRY ISD	ALL	130	4.4		GRAPEVINE-COLLE	ALL	217	1.7
		KG	-	1.8			KG	32	3.4
		01	12	5.0			01	19	2.0
		02	9	3.5			02	13	1.3
		03	-	0.4			03	8	0.8
		04	-	0.8			04	-	0.3
		05	-	0.5			05	-	0.3
		06	7	2.8			06	8	0.8
		07	12	4.6			07	13	1.3
		08	7	2.9			08	8	0.8
		09	39	15.5			09	53	4.9
		10	20	9.9			10	18	2.0
		11	12	6.9			11	19	2.3
12	-	2.4	12	20	2.4				

Note. A dash (-) indicates data are not reported to protect student anonymity.

Appendix D. Grade-level Retention, by District and Grade, Texas Public Schools, 1998-99

County	District	Grade-level	Retention		County	District	Grade-level	Retention	
			Number	Rate, %				Number	Rate, %
TARRANT (CONT'D)	HURST-EULESS-BE	ALL	511	2.8	TARRANT (CONT'D)	MASONIC HOME IS	ALL	-	2.2
		KG	23	1.8			KG	-	-
		01	132	9.0			02	0	0.0
		02	16	1.2			03	-	-
		03	-	0.3			04	0	0.0
		04	5	0.4			05	-	-
		05	-	0.1			06	0	0.0
		06	10	0.7			07	0	0.0
		07	53	3.6			08	0	0.0
		08	38	2.6			09	-	13.3
		09	65	4.6			10	0	0.0
		10	83	6.1			11	0	0.0
		11	35	2.7			12	0	0.0
	12	45	3.7						
	KELLER ISD	ALL	303	2.2		TREETOPS SCHOOL	ALL	6	4.6
		KG	18	1.7			KG	-	18.2
		01	44	3.5			01	0	0.0
		02	7	0.6			02	-	25.0
		03	11	0.9			03	0	0.0
		04	6	0.5			04	0	0.0
		05	-	0.4			05	-	7.7
		06	-	0.3			06	0	0.0
		07	16	1.5			07	0	0.0
		08	9	0.8			08	0	0.0
		09	104	8.8			09	0	0.0
		10	34	3.7			10	0	0.0
		11	20	2.6			11	0	0.0
		12	26	3.3			12	-	-
	KENNEDALE ISD	ALL	62	2.6		WHITE SETTLEMEN	ALL	170	4.0
		KG	12	5.9			KG	18	5.4
		01	8	4.1			01	20	6.2
		02	-	0.5			02	7	2.0
		03	6	2.9			03	6	1.7
		04	0	0.0			04	-	0.9
		05	-	0.5			05	-	0.3
		06	-	1.4			06	9	2.5
		07	-	1.5			07	11	3.1
		08	-	1.2			08	11	3.1
		09	18	9.1			09	49	12.6
		10	5	3.1			10	19	6.8
		11	-	2.2			11	10	4.6
		12	0	0.0			12	6	2.4
	LAKE WORTH ISD	ALL	63	3.9	TAYLOR	ABILENE ISD	ALL	1,147	6.5
		KG	10	8.0			KG	122	8.7
		01	6	4.7			01	150	10.0
		02	9	7.0			02	55	4.0
		03	-	2.7			03	33	2.4
		04	0	0.0			04	34	2.4
		05	-	2.0			05	27	2.0
		06	-	0.8			06	67	4.5
		07	-	0.8			07	70	4.9
		08	0	0.0			08	64	4.3
		09	14	9.0			09	271	17.3
		10	7	6.2			10	119	9.7
		11	-	3.7			11	84	7.6
		12	5	6.1			12	51	5.7
	MANSFIELD ISD	ALL	333	2.8		JIM NED CONS IS	ALL	13	1.4
		KG	16	1.7			KG	-	7.3
		01	16	1.6			01	0	0.0
		02	6	0.6			02	-	2.9
		03	10	1.0			03	0	0.0
		04	0	0.0			04	-	1.3
		05	-	0.1			05	0	0.0
		06	0	0.0			06	-	1.3
		07	15	1.5			07	0	0.0
		08	14	1.4			08	0	0.0
		09	145	15.1			09	-	3.5
		10	55	7.1			10	-	1.4
		11	42	5.9			11	-	1.5
		12	13	2.1			12	0	0.0

Note. A dash (-) indicates data are not reported to protect student anonymity.

Appendix D. Grade-level Retention, by District and Grade, Texas Public Schools, 1998-99

County	District	Grade-level	Retention		County	District	Grade-level	Retention		
			Number	Rate, %				Number	Rate, %	
TAYLOR (CONT'D)	MERKEL ISD	ALL	37	2.7	TERRY (CONT'D)	MEADOW ISD	ALL	-	0.7	
		KG	7	8.6			KG	0	0.0	
		01	9	8.2			01	0	0.0	
		02	-	3.1			02	0	0.0	
		03	-	1.8			03	-	5.3	
		04	-	1.1			04	0	0.0	
		05	0	0.0			05	0	0.0	
		06	-	2.8			06	0	0.0	
		07	0	0.0			07	-	3.7	
		08	-	3.3			08	0	0.0	
		09	-	3.4			09	0	0.0	
		10	-	2.8			10	0	0.0	
		11	-	1.2			11	0	0.0	
	12	0	0.0	12		0	0.0			
		TRENT ISD	ALL	12		7.4	WELLMAN-UNION C	ALL	7	3.1
			KG	0		0.0		KG	-	10.5
			01	-		13.3		01	-	5.9
			02	0		0.0		02	-	5.6
			03	-		7.1		03	0	0.0
			04	0		0.0		04	-	10.0
			05	-		12.5		05	0	0.0
			06	-		23.5		06	0	0.0
			07	-		22.2		07	0	0.0
			08	0		0.0		08	-	6.7
			09	0		0.0		09	0	0.0
			10	-		5.6		10	0	0.0
			11	0		0.0		11	0	0.0
		12	-	9.1		12	0	0.0		
		WYLIE ISD	ALL	29		1.1	THROCKMORTON THROCKMORTON IS	ALL	-	1.7
			KG	11		6.0		KG	0	0.0
			01	-		1.6		01	-	5.3
			02	0		0.0		02	0	0.0
			03	-		0.5		03	-	5.0
			04	0		0.0		04	-	10.0
			05	0		0.0		05	0	0.0
			06	0		0.0		06	0	0.0
			07	0		0.0		07	0	0.0
			08	-		0.5		08	0	0.0
			09	7		3.2		09	0	0.0
			10	-		1.0		10	0	0.0
			11	-		2.1		11	0	0.0
		12	0	0.0		12	0	0.0		
TERRELL	TERRELL COUNTY	ALL	10	4.8	WOODSON ISD	ALL	0	0.0		
		KG	0	0.0		KG	0	0.0		
		01	-	18.8		01	0	0.0		
		02	-	8.3		02	0	0.0		
		03	0	0.0		03	0	0.0		
		04	0	0.0		04	0	0.0		
		05	0	0.0		05	0	0.0		
		06	-	5.6		06	0	0.0		
		07	-	9.1		07	0	0.0		
		08	-	6.9		08	0	0.0		
		09	0	0.0		09	0	0.0		
		10	-	7.1		10	0	0.0		
		11	0	0.0		11	0	0.0		
12	0	0.0	12	0	0.0					
TERRY	BROWNFIELD ISD	ALL	95	4.5	TITUS CHAPEL HILL ISD	ALL	18	2.6		
		KG	6	3.8		KG	0	0.0		
		01	7	4.7		01	-	1.7		
		02	12	7.7		02	-	2.1		
		03	-	2.7		03	-	1.7		
		04	-	0.6		04	-	1.9		
		05	0	0.0		05	-	4.4		
		06	0	0.0		06	-	1.6		
		07	0	0.0		07	5	8.2		
		08	-	1.6		08	-	2.2		
		09	49	20.2		09	-	4.4		
		10	8	6.1		10	-	3.0		
		11	-	2.3		11	0	0.0		
12	-	1.5	12	0	0.0					

Note. A dash (-) indicates data are not reported to protect student anonymity.

Appendix D. Grade-level Retention, by District and Grade, Texas Public Schools, 1998-99

County	District	Grade-level	Retention		County	District	Grade-level	Retention		
			Number	Rate, %				Number	Rate, %	
TITUS (CONT'D)	HARTS BLUFF ISD	ALL	-	0.2	TOM GREEN (CONT'D)	SAN ANGELO ISD	ALL	665	4.3	
		KG	-	2.3			KG	26	2.4	
		01	0	0.0			01	64	4.9	
		02	0	0.0			02	20	1.7	
		03	0	0.0			03	15	1.2	
		04	0	0.0			04	8	0.7	
		05	0	0.0			05	8	0.7	
		06	0	0.0			06	5	0.4	
		07	0	0.0			07	54	4.2	
	08	0	0.0	08			46	3.7		
				09			230	16.3		
				10			70	6.2		
				11		50	4.9			
				12		69	6.7			
		MOUNT PLEASANT	ALL	208		5.2	VERIBEST ISD	ALL	6	3.0
			KG	21		6.4		KG	-	18.8
			01	8		2.5		01	0	0.0
			02	5		1.5		02	-	4.0
			03	-		0.9		03	0	0.0
			04	-		0.3		04	0	0.0
			05	-		0.7		05	0	0.0
			06	-		0.3		06	0	0.0
			07	12		3.8		07	0	0.0
			08	-		1.3		08	0	0.0
	09		117	29.9	09	0		0.0		
	10		16	6.1	10	-		16.7		
	11	14	6.1	11	0	0.0				
	12	-	1.6	12	-	-				
	WINFIELD ISD	ALL	0	0.0	WALL ISD	ALL	8	0.9		
		KG	0	0.0		KG	-	5.3		
		01	0	0.0		01	0	0.0		
		02	0	0.0		02	0	0.0		
		03	0	0.0		03	0	0.0		
		04	0	0.0		04	0	0.0		
		05	0	0.0		05	0	0.0		
		06	0	0.0		06	0	0.0		
		07	0	0.0		07	0	0.0		
		08	0	0.0		08	0	0.0		
						09	-	1.3		
						10	0	0.0		
				11	-	1.7				
				12	-	4.0				
TOM GREEN	CHRISTOVAL ISD	ALL	6	1.6	WATER VALLEY IS	ALL	13	3.7		
		KG	0	0.0		KG	-	5.0		
		01	0	0.0		01	-	8.0		
		02	0	0.0		02	-	8.3		
		03	0	0.0		03	-	4.8		
		04	0	0.0		04	0	0.0		
		05	0	0.0		05	0	0.0		
		06	0	0.0		06	0	0.0		
		07	-	2.8		07	0	0.0		
		08	0	0.0		08	0	0.0		
		09	-	9.1		09	0	0.0		
		10	-	2.9		10	-	8.3		
	11	0	0.0	11	-	3.6				
	12	-	3.4	12	-	7.9				
		GRAPE CREEK ISD	ALL	28	2.9	TRAVIS	AMERICAN INSTIT	ALL	135	80.4
			KG	8	10.1			09	78	94.0
			01	0	0.0			10	44	75.9
			02	-	4.4			11	11	45.8
			03	-	1.3			12	-	-
			04	-	1.1					
			05	0	0.0					
			06	-	2.6					
			07	0	0.0					
			08	-	1.2					
	09		-	3.5						
	10		6	7.1						
	11	-	4.3							

Note. A dash (-) indicates data are not reported to protect student anonymity.

Appendix D. Grade-level Retention, by District and Grade, Texas Public Schools, 1998-99

County	District	Grade-level	Retention		County	District	Grade-level	Retention	
			Number	Rate, %				Number	Rate, %
TRAVIS (CONT'D)	AUSTIN ISD	ALL	3,479	5.2	TRAVIS (CONT'D)	LAKE TRAVIS ISD	ALL	52	1.5
		KG	92	1.6			KG	6	2.7
		01	173	2.9			01	5	1.9
		02	83	1.4			02	-	0.4
		03	46	0.8			03	-	0.4
		04	45	0.8			04	0	0.0
		05	48	0.9			05	-	0.4
		06	57	1.1			06	5	1.7
		07	151	3.0			07	5	1.8
		08	122	2.4			08	-	1.1
		09	1,529	25.8			09	7	2.3
		10	524	12.1			10	7	2.6
11	307	8.8	11	-	0.9				
12	302	8.6	12	9	4.2				
	DEL VALLE ISD	ALL	329	6.5		MANOR ISD	ALL	131	6.4
		KG	12	2.7			KG	-	1.8
		01	23	4.9			01	8	5.1
		02	15	3.4			02	5	3.1
		03	9	2.0			03	7	4.5
		04	9	2.4			04	-	2.6
		05	7	1.8			05	-	2.0
		06	10	2.2			06	-	2.3
		07	34	8.7			07	-	1.7
		08	26	6.5			08	-	2.5
		09	118	26.5			09	52	25.4
		10	35	10.6			10	23	16.0
		11	11	5.1			11	8	6.6
		12	20	7.8			12	7	6.0
	EANES ISD	ALL	63	0.9		NYOS CHARTER SC	ALL	-	1.9
		KG	12	2.6			KG	0	0.0
		01	11	2.2			01	0	0.0
		02	-	0.4			02	-	7.7
		03	-	0.3			03	0	0.0
		04	-	0.2			04	0	0.0
		05	0	0.0			05	0	0.0
		06	-	0.2			06	-	7.7
		07	-	0.5			07	0	0.0
		08	-	0.2					
		09	6	1.2					
		10	6	1.1					
		11	11	2.2					
		12	7	1.4					
	EDEN PARK ACADE	ALL	9	5.4		PFLUGERVILLE IS	ALL	551	4.7
		KG	-	2.3			KG	32	3.3
		01	-	6.7			01	61	6.5
		02	-	7.4			02	24	2.5
		03	-	3.3			03	24	2.5
		04	-	6.3			04	16	1.7
		05	0	0.0			05	12	1.3
		06	-	18.2			06	34	3.6
							07	25	2.6
							08	20	2.2
							09	171	16.2
							10	75	9.2
							11	29	4.5
							12	28	4.5
	LAGO VISTA ISD	ALL	26	3.7		STAR CHARTER SC	ALL	-	3.6
		KG	-	1.8			02	-	-
		01	0	0.0			03	-	-
		02	-	2.0			04	-	-
		03	0	0.0			05	-	-
		04	0	0.0			06	-	-
		05	0	0.0			07	-	-
		06	-	3.6			08	0	0.0
		07	-	1.4			09	-	-
		08	0	0.0			10	-	-
		09	7	12.7					
		10	10	20.0					
		11	-	6.7					
		12	-	2.1					

Note. A dash (-) indicates data are not reported to protect student anonymity.

Appendix D. Grade-level Retention, by District and Grade, Texas Public Schools, 1998-99

County	District	Grade-level	Retention		County	District	Grade-level	Retention	
			Number	Rate, %				Number	Rate, %
TRAVIS (CONT'D)	TEXAS ACADEMY 0	ALL	6	9.7	TRINITY (CONT'D)	GROVETON ISD	ALL	33	5.0
		KG	-	4.2			KG	-	6.9
		01	-	6.7			01	-	2.2
		02	-	13.3			02	0	0.0
		03	-	25.0			03	-	2.4
							04	-	1.8
							05	0	0.0
							06	0	0.0
							07	8	16.7
							08	7	9.6
							09	11	16.2
							10	0	0.0
						11	0	0.0	
						12	0	0.0	
		TEXAS EMPOWERME	ALL	31		49.2	TRINITY ISD	ALL	47
	05		0	0.0	KG	7		9.3	
	06		-	16.7	01	-		3.9	
	07		-	-	02	-		1.1	
	08		-	14.3	03	-		2.3	
	09		23	88.5	04	-		1.1	
	10		5	35.7	05	-		2.4	
	11		-	-	06	0		0.0	
	12		-	-	07	0		0.0	
					08	-		1.0	
					09	15		13.5	
					10	6		6.3	
				11	6	9.2			
				12	-	3.3			
	UNIVERSITY CHAR	ALL	30	75.0	TYLER	CHESTER ISD	ALL	-	1.5
		07	-	-			KG	-	11.1
		08	-	33.3			01	0	0.0
		09	20	90.9			02	0	0.0
		10	-	80.0			03	0	0.0
		11	-	-			04	-	9.1
		12	-	-			05	0	0.0
							06	0	0.0
							07	0	0.0
				08	-	3.8			
				09	0	0.0			
				10	0	0.0			
				11	0	0.0			
				12	0	0.0			
TRINITY	APPLE SPRINGS I	ALL	6	2.8	TRINITY	COLMESNEIL ISD	ALL	7	1.2
		KG	0	0.0			KG	0	0.0
		01	-	16.7			01	-	2.1
		02	0	0.0			02	-	2.1
		03	0	0.0			03	0	0.0
		04	0	0.0			04	-	1.8
		05	-	5.9			05	0	0.0
		06	0	0.0			06	0	0.0
		07	0	0.0			07	0	0.0
		08	0	0.0			08	0	0.0
		09	-	7.1			09	-	5.4
		10	-	9.1			10	-	2.0
	11	0	0.0	11		-	2.2		
	12	0	0.0	12		0	0.0		
		CENTERVILLE ISD	ALL	6		4.3	SPURGER ISD	ALL	19
	KG		-	42.9	KG	0		0.0	
	01		-	20.0	01	-		10.5	
	02		0	0.0	02	-		13.3	
	03		0	0.0	03	0		0.0	
	04		0	0.0	04	0		0.0	
	05		0	0.0	05	-		6.1	
	06		0	0.0	06	0		0.0	
	07		0	0.0	07	-		2.5	
	08	0	0.0	08	0	0.0			
	09	-	6.7	09	-	8.7			
	10	-	7.1	10	-	4.8			
	11	0	0.0	11	-	7.3			
	12	0	0.0	12	0	0.0			

Note. A dash (-) indicates data are not reported to protect student anonymity.

Appendix D. Grade-level Retention, by District and Grade, Texas Public Schools, 1998-99

County	District	Grade-level	Retention		County	District	Grade-level	Retention	
			Number	Rate, %				Number	Rate, %
TYLER (CONT'D)	WARREN ISD	ALL	21	2.0	UPSHUR (CONT'D)	NEW DIANA ISD	ALL	10	1.1
		KG	-	1.4			KG	-	3.2
		01	-	4.9			01	0	0.0
		02	-	4.6			02	0	0.0
		03	5	6.3			03	0	0.0
		04	-	1.3			04	-	2.7
		05	0	0.0			05	0	0.0
		06	-	2.7			06	0	0.0
		07	0	0.0			07	0	0.0
		08	-	1.0			08	0	0.0
		09	-	2.6			09	-	2.6
		10	0	0.0			10	-	7.0
		11	0	0.0			11	0	0.0
12	-	1.3	12	0	0.0				
	WOODVILLE ISD	ALL	58	4.2		ORE CITY ISD	ALL	40	5.2
		KG	0	0.0			KG	-	4.5
		01	-	2.9			01	-	4.9
		02	-	0.9			02	-	5.9
		03	-	1.1			03	-	1.6
		04	0	0.0			04	0	0.0
		05	0	0.0			05	-	3.7
		06	0	0.0			06	-	1.6
		07	0	0.0			07	-	3.4
		08	-	1.7			08	0	0.0
		09	40	30.5			09	15	20.8
		10	5	5.4			10	6	10.9
		11	5	5.4			11	-	3.7
		12	-	1.0			12	-	2.1
UPSHUR	BIG SANDY ISD	ALL	24	3.7	UNION GROVE ISD	ALL	28	4.3	
		KG	-	4.1		KG	-	5.1	
		01	-	9.1		01	-	8.0	
		02	-	8.5		02	0	0.0	
		03	-	2.0		03	0	0.0	
		04	-	2.1		04	0	0.0	
		05	-	1.9		05	0	0.0	
		06	0	0.0		06	0	0.0	
		07	-	1.7		07	-	5.7	
		08	0	0.0		08	-	9.5	
		09	5	11.4		09	-	8.5	
		10	-	4.3		10	8	14.5	
		11	-	2.0		11	-	5.8	
12	-	4.8	12	0	0.0				
	GILMER ISD	ALL	66	3.0		UNION HILL ISD	ALL	5	2.0
		KG	-	1.7			KG	-	10.0
		01	8	4.5			01	0	0.0
		02	-	1.8			02	0	0.0
		03	-	1.1			03	0	0.0
		04	0	0.0			04	0	0.0
		05	-	0.7			05	0	0.0
		06	-	0.5			06	0	0.0
		07	7	3.5			07	-	4.2
		08	-	2.4			08	0	0.0
		09	23	11.1			09	-	10.5
		10	11	7.1			10	0	0.0
		11	-	1.3			11	0	0.0
		12	-	0.7			12	0	0.0
	HARMONY ISD	ALL	8	0.9	UPTON	MCCAMEY ISD	ALL	8	1.3
		KG	-	1.7			KG	0	0.0
		01	-	1.4			01	-	7.5
		02	-	1.5			02	0	0.0
		03	-	2.9			03	0	0.0
		04	0	0.0			04	0	0.0
		05	0	0.0			05	0	0.0
		06	-	1.4			06	0	0.0
		07	-	1.5			07	0	0.0
		08	0	0.0			08	0	0.0
		09	-	1.5			09	-	5.6
		10	0	0.0			10	-	3.8
		11	0	0.0			11	0	0.0
		12	0	0.0			12	0	0.0

Note. A dash (-) indicates data are not reported to protect student anonymity.

Appendix D. Grade-level Retention, by District and Grade, Texas Public Schools, 1998-99

County	District	Grade-level	Retention		County	District	Grade-level	Retention	
			Number	Rate, %				Number	Rate, %
UPTON (CONT'D)	RANKIN ISD	ALL	-	1.3	UVALDE (CONT'D)	UVALDE CONS ISD	ALL	358	7.5
		KG	-	15.4			KG	5	1.4
		01	0	0.0			01	18	4.3
		02	0	0.0			02	-	0.5
		03	0	0.0			03	-	1.0
		04	0	0.0			04	-	0.3
		05	0	0.0			05	-	0.3
		06	0	0.0			06	0	0.0
		07	0	0.0			07	10	2.6
		08	0	0.0			08	7	1.9
		09	-	2.7			09	249	47.3
		10	0	0.0			10	19	8.2
		11	0	0.0			11	19	7.1
12	-	3.6	12	23	8.3				
UVALDE	GABRIEL TAFOLLA	ALL	9	9.4	VAL VERDE	COMSTOCK ISD	ALL	8	5.8
		05	0	0.0			KG	0	0.0
		06	-	6.7			01	0	0.0
		07	-	12.5			02	-	-
		08	-	10.0			03	0	0.0
		09	-	16.7			04	0	0.0
							05	-	6.3
							06	0	0.0
							07	-	15.4
							08	-	10.0
							09	-	16.7
							10	-	16.7
							11	0	0.0
			12	0	0.0				
	KNIPPA ISD	ALL	10	4.4	SAN FELIPE-DEL	ALL	451	4.9	
		KG	-	6.3		KG	9	1.3	
		01	0	0.0		01	54	6.9	
		02	0	0.0		02	21	2.8	
		03	0	0.0		03	7	0.9	
		04	0	0.0		04	-	0.3	
		05	0	0.0		05	-	0.4	
		06	0	0.0		06	8	1.1	
		07	-	5.3		07	15	2.0	
		08	0	0.0		08	18	2.5	
		09	5	21.7		09	123	15.4	
		10	-	14.3		10	98	14.8	
		11	0	0.0		11	58	10.7	
	12	0	0.0	12	35	6.0			
	SABINAL ISD	ALL	12	2.4	VAN ZANDT	CANTON ISD	ALL	39	2.4
		KG	-	6.4			KG	9	7.8
		01	-	2.3			01	5	3.5
		02	0	0.0			02	-	2.6
		03	0	0.0			03	-	1.3
		04	-	2.6			04	-	3.2
		05	0	0.0			05	0	0.0
		06	0	0.0			06	-	2.7
		07	-	4.2			07	6	4.3
		08	0	0.0			08	-	2.7
		09	-	12.9			09	-	0.7
		10	-	2.6			10	-	0.7
		11	0	0.0			11	-	0.9
	12	0	0.0	12	-	0.9			
	UTOPIA ISD	ALL	5	2.5	EDGEWOOD ISD	ALL	31	3.7	
		KG	-	13.0		KG	0	0.0	
		01	0	0.0		01	6	9.7	
		02	0	0.0		02	8	11.4	
		03	0	0.0		03	-	1.3	
		04	0	0.0		04	-	3.8	
		05	0	0.0		05	-	5.3	
		06	0	0.0		06	-	1.4	
		07	0	0.0		07	-	1.7	
		08	-	5.6		08	0	0.0	
		09	0	0.0		09	6	9.1	
		10	-	5.9		10	-	3.3	
		11	0	0.0		11	0	0.0	
	12	0	0.0	12	0	0.0			

Note. A dash (-) indicates data are not reported to protect student anonymity.

Appendix D. Grade-level Retention, by District and Grade, Texas Public Schools, 1998-99

County	District	Grade-level	Retention		County	District	Grade-level	Retention			
			Number	Rate, %				Number	Rate, %		
VAN ZANDT (CONT'D)	FRUITVALE ISD	ALL	12	4.0	VICTORIA	BLOOMINGTON ISD	ALL	49	5.2		
		KG	-	7.1			KG	-	2.9		
		01	0	0.0			01	10	11.2		
		02	-	12.0			02	-	2.6		
		03	-	3.6			03	0	0.0		
		04	-	4.8			04	-	3.8		
		05	0	0.0			05	-	2.9		
		06	0	0.0			06	-	1.6		
		07	-	6.1			07	-	2.7		
		08	0	0.0			08	0	0.0		
		09	-	5.6			09	11	15.1		
		10	-	5.0			10	8	11.0		
		11	0	0.0			11	5	8.5		
	12	-	5.0	12		-	4.6				
		GRAND SALINE IS	ALL	51		4.6		NURSERY ISD	ALL	-	1.0
			KG	5		5.2			KG	0	0.0
			01	6		6.7			01	-	7.1
			02	-		2.5			02	0	0.0
			03	-		2.6			03	0	0.0
			04	0		0.0			04	0	0.0
			05	-		1.2			05	0	0.0
			06	0		0.0					
			07	-		1.1					
			08	-		2.7					
			09	25		25.5					
			10	-		4.1					
			11	-		1.5					
		12	-	3.5							
		MARTINS MILL IS	ALL	11		3.2		VICTORIA ISD	ALL	603	4.3
			KG	-		17.6			KG	37	3.5
			01	-		4.0			01	52	4.8
			02	-		5.7			02	22	2.0
			03	0		0.0			03	15	1.4
			04	0		0.0			04	9	0.8
			05	0		0.0			05	9	0.9
			06	0		0.0			06	10	0.9
			07	-		3.8			07	27	2.5
			08	0		0.0			08	12	1.1
			09	-		2.8			09	268	19.3
			10	-		5.9			10	59	5.8
			11	0		0.0			11	22	2.7
		12	-	4.8			12	61	6.5		
	VAN ISD	ALL	59	3.0	WALKER	GULF COAST TRAD	ALL	110	80.9		
		KG	-	0.8				09	101	80.8	
		01	9	5.9				10	9	90.0	
		02	8	5.6				11	-	-	
		03	-	1.2							
		04	-	2.8							
		05	-	1.9							
		06	-	1.0							
		07	-	0.6							
		08	-	0.5							
		09	22	14.6							
		10	-	1.9							
		11	-	0.9							
	12	-	1.5								
	WILLS POINT ISD	ALL	123	5.1		HUNTSVILLE ISD	ALL	334	5.3		
		KG	-	1.6			KG	22	4.5		
		01	9	4.9			01	41	8.1		
		02	0	0.0			02	29	6.1		
		03	-	1.7			03	20	4.0		
		04	-	0.6			04	5	1.0		
		05	-	0.5			05	-	0.8		
		06	0	0.0			06	-	0.6		
		07	-	0.5			07	10	1.9		
		08	-	0.9			08	10	2.0		
		09	59	25.4			09	114	22.5		
		10	27	14.5			10	47	10.2		
		11	14	8.4			11	20	4.9		
	12	-	2.3		12	9	2.4				

Note. A dash (-) indicates data are not reported to protect student anonymity.

Appendix D. Grade-level Retention, by District and Grade, Texas Public Schools, 1998-99

County	District	Grade-level	Retention		County	District	Grade-level	Retention	
			Number	Rate, %				Number	Rate, %
WALKER (CONT'D)	NEW WAVERLY ISD	ALL	23	3.0	WARD (CONT'D)	MONAHANS-WICKET	ALL	93	4.1
		KG	-	5.7			KG	-	1.4
		01	5	7.5			01	20	11.4
		02	0	0.0			02	5	3.2
		03	-	4.5			03	-	1.2
		04	-	3.9			04	0	0.0
		05	-	1.5			05	-	0.6
		06	-	1.7			06	-	0.6
		07	-	4.5			07	-	0.6
		08	0	0.0			08	0	0.0
		09	-	1.7			09	35	16.8
		10	0	0.0			10	11	5.8
		11	-	1.8			11	13	8.7
12	-	7.1	12	-	1.3				
WALLER	HEMPSTEAD ISD	ALL	52	4.1	WASHINGTON	BRENHAM ISD	ALL	146	3.3
		KG	-	1.1			KG	7	2.7
		01	12	11.1			01	14	5.4
		02	-	1.3			02	-	1.0
		03	-	0.9			03	6	1.8
		04	-	1.7			04	-	0.3
		05	0	0.0			05	5	1.3
		06	-	1.8			06	-	0.5
		07	-	3.2			07	-	0.8
		08	-	2.9			08	-	0.8
		09	18	17.6			09	45	11.1
		10	7	7.6			10	34	8.5
	11	-	1.6	11	10	3.4			
	12	0	0.0	12	13	4.4			
	ROYAL ISD	ALL	119	9.5	BURTON ISD	ALL	16	3.8	
		KG	10	8.8		KG	0	0.0	
		01	35	26.1		01	-	8.0	
		02	8	8.4		02	-	9.8	
		03	6	5.4		03	0	0.0	
		04	-	3.2		04	-	3.8	
		05	0	0.0		05	-	2.0	
		06	7	7.4		06	0	0.0	
		07	22	21.0		07	-	9.8	
		08	-	3.3		08	-	2.5	
09		14	13.0	09		-	10.0		
10		-	4.1	10		0	0.0		
11	5	6.6	11	0	0.0				
12	-	4.9	12	0	0.0				
WALLER ISD	ALL	145	3.9	WEBB	LAREDO ISD	ALL	1,276	6.3	
	KG	5	2.0			KG	12	0.7	
	01	14	4.9			01	262	12.7	
	02	12	4.2			02	144	8.0	
	03	-	0.7			03	76	4.6	
	04	-	0.3			04	25	1.5	
	05	-	0.3			05	16	1.0	
	06	-	0.3			06	29	1.9	
	07	0	0.0			07	54	3.5	
	08	21	7.2			08	44	3.0	
	09	55	15.9			09	372	21.5	
	10	9	3.2			10	68	6.2	
11	16	7.5	11	94	8.1				
12	8	3.8	12	80	6.6				
WARD	GRANDFALLS-ROYA	ALL	-	2.6	MIRANDO CITY IS	ALL	ALL	0	0.0
		KG	0	0.0			KG	-	-
		01	0	0.0			01	0	0.0
		02	0	0.0			02	0	0.0
		03	0	0.0			03	0	0.0
		04	0	0.0			04	0	0.0
		05	-	9.1			05	0	0.0
		06	0	0.0			06	0	0.0
		07	0	0.0			07	0	0.0
		08	-	7.1			08	0	0.0
		09	0	0.0					
		10	-	11.1					
		11	0	0.0					
12	0	0.0							

Note. A dash (-) indicates data are not reported to protect student anonymity.

Appendix D. Grade-level Retention, by District and Grade, Texas Public Schools, 1998-99

County	District	Grade-level	Retention		County	District	Grade-level	Retention	
			Number	Rate, %				Number	Rate, %
WEBB (CONT'D)	UNITED ISD	ALL	886	4.0	WHARTON (CONT'D)	LOUISE ISD	ALL	17	3.4
		KG	39	2.0			KG	0	0.0
		01	111	5.4			01	-	3.2
		02	62	3.0			02	-	6.5
		03	34	1.8			03	-	2.4
		04	19	1.0			04	0	0.0
		05	8	0.5			05	0	0.0
		06	30	1.7			06	0	0.0
		07	19	1.1			07	0	0.0
		08	31	1.9			08	0	0.0
		09	347	18.2			09	8	17.4
		10	94	6.6			10	-	2.4
		11	36	3.2			11	-	10.8
	12	56	5.0	12	0	0.0			
		WEBB CONS ISD	ALL	21	6.2	WHARTON ISD	ALL	131	5.2
			KG	0	0.0		KG	10	5.2
			01	-	12.0		01	13	7.0
			02	-	8.7		02	5	2.6
			03	-	11.5		03	0	0.0
			04	6	20.7		04	-	0.6
			05	-	13.0		05	-	0.6
			06	-	4.3		06	-	1.0
			07	-	2.9		07	10	5.1
			08	0	0.0		08	5	2.1
			09	-	8.7		09	59	23.8
			10	0	0.0		10	18	8.8
			11	0	0.0		11	-	1.3
		12	0	0.0	12	5	3.3		
WHARTON	BOLING ISD	ALL	13	1.4	WHEELER	ALLISON ISD	ALL	-	1.5
		KG	-	1.3			KG	-	-
		01	-	3.2			01	-	-
		02	0	0.0			02	0	0.0
		03	0	0.0			03	-	-
		04	0	0.0			04	-	-
		05	0	0.0			05	0	0.0
		06	0	0.0			06	0	0.0
		07	0	0.0			07	0	0.0
		08	0	0.0			08	0	0.0
		09	7	7.8			09	0	0.0
		10	-	2.7			10	-	14.3
		11	0	0.0			11	0	0.0
	12	-	1.6	12	0	0.0			
		EAST BERNARD IS	ALL	26	3.2	FORT ELLIOTT CO	ALL	-	0.9
			KG	-	2.1		KG	0	0.0
			01	8	12.9		01	-	-
			02	-	3.3		02	0	0.0
			03	-	7.3		03	0	0.0
			04	-	2.9		04	0	0.0
			05	0	0.0		05	0	0.0
			06	-	1.6		06	0	0.0
			07	-	2.8		07	0	0.0
			08	0	0.0		08	0	0.0
			09	-	4.3		09	-	9.1
			10	-	1.2		10	0	0.0
			11	-	1.4		11	0	0.0
		12	-	1.7	12	0	0.0		
	EL CAMPO ISD	ALL	108	3.1	KELTON ISD	ALL	-	16.0	
		KG	-	0.7		KG	-	20.0	
		01	-	1.5		01	-	40.0	
		02	6	2.4		02	-	14.3	
		03	0	0.0		03	-	-	
		04	-	0.4		04	-	-	
		05	-	0.4		05	-	-	
		06	-	1.5					
		07	-	1.4					
		08	-	0.7					
		09	50	14.4					
		10	14	5.3					
		11	9	3.6					
	12	11	4.2						

Note. A dash (-) indicates data are not reported to protect student anonymity.

Appendix D. Grade-level Retention, by District and Grade, Texas Public Schools, 1998-99

County	District	Grade-level	Retention		County	District	Grade-level	Retention	
			Number	Rate, %				Number	Rate, %
WHEELER (CONT'D)	SHAMROCK ISD	ALL	7	1.7	WICHITA (CONT'D)	ELECTRA ISD	ALL	21	3.1
		KG	0	0.0			KG	-	4.0
		01	-	6.1			01	5	8.5
		02	-	3.3			02	0	0.0
		03	-	3.0			03	-	1.9
		04	-	4.3			04	-	1.7
		05	0	0.0			05	0	0.0
		06	0	0.0			06	-	6.7
		07	0	0.0			07	-	4.1
		08	0	0.0			08	-	1.9
		09	-	3.4			09	5	8.3
		10	0	0.0			10	0	0.0
		11	-	2.9			11	0	0.0
	12	0	0.0	12	0	0.0			
	WHEELER ISD	ALL	15	4.2		IOWA PARK CONS	ALL	81	4.1
		KG	-	5.9			KG	6	4.6
		01	-	3.2			01	-	1.7
		02	0	0.0			02	-	2.1
		03	-	12.0			03	-	0.6
		04	0	0.0			04	0	0.0
		05	0	0.0			05	0	0.0
		06	0	0.0			06	-	1.3
		07	-	4.2			07	12	6.9
		08	0	0.0			08	-	0.6
		09	-	13.8			09	29	15.0
		10	-	3.6			10	16	10.0
		11	0	0.0			11	9	6.0
		12	-	8.8			12	0	0.0
WICHITA	BRIGHT IDEAS CH	ALL	9	20.0	WICHITA FALLS I	ALL	520	3.7	
		KG	0	0.0			KG	58	5.2
		01	0	0.0			01	45	3.9
		02	-	-			02	17	1.5
		03	0	0.0			03	7	0.6
		04	-	-			04	8	0.7
		05	-	-			05	-	0.4
		06	-	-			06	-	0.3
		07	-	-			07	17	1.6
		08	-	14.3			08	9	0.8
		10	-	-			09	226	16.7
		11	-	-			10	58	5.9
		12	5	100.0			11	46	5.1
			12	22	2.4				
	BURKBURNETT ISD	ALL	54	1.6	WILBARGER	HARROLD ISD	ALL	-	1.7
		KG	8	3.5			KG	0	0.0
		01	14	5.1			01	-	-
		02	-	0.3			02	0	0.0
		03	-	0.8			03	0	0.0
		04	0	0.0			04	0	0.0
		05	-	0.4			05	0	0.0
		06	-	0.4			06	0	0.0
		07	-	0.4			07	0	0.0
		08	0	0.0			08	0	0.0
		09	17	5.6			09	-	7.1
		10	-	0.4			10	0	0.0
		11	-	0.9			11	0	0.0
		12	6	2.5			12	-	10.0
	CITY VIEW ISD	ALL	16	2.3		NORTHSIDE ISD	ALL	-	2.8
		KG	-	4.9			KG	-	11.1
		01	-	2.6			01	-	8.3
		02	0	0.0			02	0	0.0
		03	-	1.3			03	0	0.0
		04	-	5.6			04	-	12.5
		05	-	1.1			05	0	0.0
		06	-	4.1			06	0	0.0
		07	-	1.2			07	0	0.0
		08	0	0.0			08	0	0.0
							09	0	0.0
							10	0	0.0
							11	0	0.0
							12	0	0.0

Note. A dash (-) indicates data are not reported to protect student anonymity.

Appendix D. Grade-level Retention, by District and Grade, Texas Public Schools, 1998-99

County	District	Grade-level	Retention		County	District	Grade-level	Retention	
			Number	Rate, %				Number	Rate, %
WILBARGER (CONT'D)	VERNON ISD	ALL	100	4.0	WILLIAMSON	COUPLAND ISD	ALL	0	0.0
		KG	-	0.6			KG	0	0.0
		01	-	0.6			01	0	0.0
		02	-	2.1			02	0	0.0
		03	0	0.0			03	0	0.0
		04	0	0.0			04	0	0.0
		05	-	1.1			05	0	0.0
		06	-	0.9			06	0	0.0
		07	8	3.9			07	0	0.0
		08	6	2.7			08	-	-
		09	44	18.7					
		10	17	8.8					
		11	8	4.8					
12	7	4.8							
WILLACY	LASARA ISD	ALL	11	4.0		FLORENCE ISD	ALL	30	3.3
		KG	-	7.4			KG	-	3.1
		01	-	7.7			01	14	17.1
		02	-	7.7			02	-	2.9
		03	-	5.3			03	-	3.1
		04	0	0.0			04	-	2.4
		05	0	0.0			05	-	1.2
		06	0	0.0			06	0	0.0
		07	-	7.4			07	0	0.0
		08	0	0.0			08	0	0.0
							09	-	4.9
							10	-	4.4
							11	0	0.0
			12	-	1.7				
	LYFORD CISD	ALL	106	6.9		GEORGETOWN ISD	ALL	203	2.9
		KG	-	3.7			KG	18	3.4
		01	7	6.4			01	10	1.9
		02	-	0.9			02	-	0.6
		03	-	0.9			03	8	1.4
		04	-	0.9			04	6	1.1
		05	0	0.0			05	6	1.0
		06	-	0.9			06	5	0.9
		07	-	1.5			07	5	0.9
		08	0	0.0			08	6	1.0
		09	71	40.8			09	32	4.9
		10	5	4.8			10	45	8.2
		11	6	5.3			11	18	4.0
	12	7	5.9	12	41	9.0			
	RAYMONDVILLE IS	ALL	171	6.6		GRANGER ISD	ALL	5	1.3
		KG	15	6.7			KG	0	0.0
		01	11	4.6			01	-	9.1
		02	8	3.8			02	0	0.0
		03	15	7.0			03	0	0.0
		04	-	1.7			04	0	0.0
		05	8	4.1			05	0	0.0
		06	9	4.5			06	0	0.0
		07	-	0.9			07	-	2.9
		08	-	2.2			08	0	0.0
		09	71	25.7			09	-	4.9
		10	17	9.3			10	0	0.0
		11	-	3.3			11	0	0.0
	12	-	2.3	12	0	0.0			
	SAN PERLITA ISD	ALL	5	1.9		HUTTO ISD	ALL	13	1.3
		KG	-	5.0			KG	-	4.3
		01	-	10.0			01	0	0.0
		02	0	0.0			02	0	0.0
		03	0	0.0			03	0	0.0
		04	0	0.0			04	0	0.0
		05	0	0.0			05	0	0.0
		06	-	5.3			06	0	0.0
		07	0	0.0			07	0	0.0
		08	0	0.0			08	0	0.0
		09	-	4.0			09	7	8.4
		10	0	0.0			10	-	2.7
		11	0	0.0			11	-	1.5
	12	0	0.0	12	0	0.0			

Note. A dash (-) indicates data are not reported to protect student anonymity.

Appendix D. Grade-level Retention, by District and Grade, Texas Public Schools, 1998-99

County	District	Grade-level	Retention		County	District	Grade-level	Retention	
			Number	Rate, %				Number	Rate, %
WILLIAMSON (CONT'D)	JARRELL ISD	ALL	20	3.4	WILLIAMSON (CONT'D)	THRALL ISD	ALL	-	0.2
		KG	-	8.3			KG	0	0.0
		01	-	8.0			01	-	3.8
		02	-	2.0			02	0	0.0
		03	0	0.0			03	0	0.0
		04	-	5.4			04	0	0.0
		05	0	0.0			05	0	0.0
		06	0	0.0			06	0	0.0
		07	-	2.1			07	0	0.0
		08	0	0.0			08	0	0.0
		09	-	7.3			09	0	0.0
		10	-	6.1			10	0	0.0
		11	-	2.7			11	0	0.0
12	0	0.0	12	0	0.0				
	LEANDER ISD	ALL	253	2.2	WILSON	FLORESVILLE ISD	ALL	114	3.8
		KG	19	2.0			KG	5	2.4
		01	29	2.9			01	5	2.4
		02	15	1.5			02	10	4.4
		03	5	0.5			03	0	0.0
		04	-	0.1			04	-	1.2
		05	-	0.3			05	-	0.4
		06	12	1.3			06	0	0.0
		07	15	1.7			07	0	0.0
		08	10	1.1			08	-	0.7
		09	14	1.7			09	55	18.7
		10	5	0.7			10	16	6.9
		11	78	11.2			11	-	2.2
12	47	7.6	12	13	7.7				
	LIBERTY HILL IS	ALL	52	4.0		LA VERNIA ISD	ALL	62	3.2
		KG	-	3.3			KG	11	7.5
		01	-	4.3			01	7	4.9
		02	-	4.3			02	6	4.1
		03	-	2.0			03	-	0.7
		04	-	2.0			04	-	0.6
		05	-	2.7			05	-	1.2
		06	-	3.4			06	-	1.6
		07	5	4.4			07	-	2.6
		08	-	3.4			08	0	0.0
		09	11	10.0			09	13	7.6
		10	6	5.9			10	5	3.7
		11	-	2.2			11	-	3.4
12	-	3.0	12	5	3.9				
	ROUND ROCK ISD	ALL	791	3.1		POTH ISD	ALL	16	2.2
		KG	45	2.2			KG	-	6.1
		01	28	1.3			01	0	0.0
		02	6	0.3			02	0	0.0
		03	9	0.4			03	0	0.0
		04	5	0.2			04	0	0.0
		05	-	0.1			05	0	0.0
		06	18	0.9			06	0	0.0
		07	23	1.1			07	-	2.0
		08	19	0.9			08	0	0.0
		09	340	15.2			09	11	14.3
		10	151	7.9			10	-	1.6
		11	101	6.4			11	0	0.0
12	44	2.9	12	0	0.0				
	TAYLOR ISD	ALL	95	3.7		STOCKDALE ISD	ALL	5	0.7
		KG	-	1.0			KG	0	0.0
		01	8	4.3			01	0	0.0
		02	-	1.0			02	0	0.0
		03	-	2.1			03	0	0.0
		04	0	0.0			04	0	0.0
		05	-	1.7			05	0	0.0
		06	-	1.0			06	0	0.0
		07	8	3.3			07	0	0.0
		08	12	5.2			08	0	0.0
		09	23	10.9			09	-	4.8
		10	13	6.8			10	0	0.0
		11	17	10.4			11	0	0.0
12	-	0.6	12	-	2.6				

Note. A dash (-) indicates data are not reported to protect student anonymity.

Appendix D. Grade-level Retention, by District and Grade, Texas Public Schools, 1998-99

County	District	Grade-level	Retention		County	District	Grade-level	Retention			
			Number	Rate, %				Number	Rate, %		
WINKLER	KERMIT ISD	ALL	40	2.8	WISE (CONT'D)	CHICO ISD	ALL	17	2.8		
		KG	6	6.0			KG	-	7.9		
		01	5	4.8			01	-	7.7		
		02	0	0.0			02	0	0.0		
		03	-	1.7			03	-	6.4		
		04	0	0.0			04	0	0.0		
		05	0	0.0			05	-	1.8		
		06	0	0.0			06	-	2.1		
		07	-	0.7			07	-	4.2		
		08	-	2.5			08	0	0.0		
		09	17	13.7			09	-	2.4		
		10	-	3.2			10	0	0.0		
		11	-	1.9			11	0	0.0		
	12	0	0.0	12		-	2.8				
		WINK-LOVING ISD	ALL	5		1.4		DECATUR ISD	ALL	64	2.8
			KG	0		0.0			KG	23	13.2
			01	-		4.3			01	10	5.7
			02	0		0.0			02	6	3.5
			03	-		4.3			03	-	0.6
			04	0		0.0			04	0	0.0
			05	0		0.0			05	-	0.5
			06	0		0.0			06	0	0.0
			07	0		0.0			07	-	1.0
			08	0		0.0			08	0	0.0
			09	-		3.8			09	10	5.3
			10	-		2.9			10	8	4.1
			11	-		2.8			11	-	2.3
	12	0	0.0		12	0	0.0				
WISE	ALVORD ISD	ALL	10	2.0		PARADISE ISD	ALL	11	1.4		
		KG	0	0.0			KG	-	7.1		
		01	-	6.1			01	-	3.6		
		02	0	0.0			02	-	1.9		
		03	0	0.0			03	-	1.7		
		04	0	0.0			04	0	0.0		
		05	0	0.0			05	0	0.0		
		06	0	0.0			06	0	0.0		
		07	0	0.0			07	0	0.0		
		08	-	4.9			08	0	0.0		
		09	5	11.6			09	-	1.7		
		10	0	0.0			10	-	1.9		
		11	0	0.0			11	-	2.0		
	12	0	0.0		12	-	1.5				
		BOYD ISD	ALL	45	4.4		SLIDELL ISD	ALL	14	4.5	
			KG	7	9.0			KG	-	11.5	
			01	0	0.0			01	0	0.0	
			02	-	1.2			02	0	0.0	
			03	-	4.9			03	-	4.0	
			04	0	0.0			04	0	0.0	
			05	0	0.0			05	0	0.0	
			06	-	4.5			06	-	3.1	
			07	-	6.1			07	-	5.6	
			08	-	2.7			08	0	0.0	
			09	15	18.3			09	-	10.3	
			10	-	4.0			10	-	6.9	
			11	0	0.0			11	-	8.3	
	12	-	5.4		12	0	0.0				
	BRIDGEPORT ISD	ALL	42	2.2	WOOD	ALBA-GOLDEN ISD	ALL	20	2.8		
		KG	-	0.7				KG	0	0.0	
		01	-	1.4				01	-	5.3	
		02	0	0.0				02	-	1.7	
		03	0	0.0				03	-	3.6	
		04	-	2.2				04	-	2.6	
		05	-	0.7				05	0	0.0	
		06	-	1.2				06	-	2.5	
		07	-	0.7				07	-	4.3	
		08	0	0.0				08	-	1.8	
		09	15	9.5				09	-	4.8	
		10	10	6.5				10	-	6.9	
		11	-	2.1				11	-	2.1	
	12	-	3.2			12	0	0.0			

Note. A dash (-) indicates data are not reported to protect student anonymity.

Appendix D. Grade-level Retention, by District and Grade, Texas Public Schools, 1998-99

County	District	Grade-level	Retention		County	District	Grade-level	Retention		
			Number	Rate, %				Number	Rate, %	
WOOD (CONT'D)	HAWKINS ISD	ALL	15	2.1	YOAKUM	DENVER CITY ISD	ALL	34	2.4	
		KG	0	0.0			KG	-	2.3	
		01	-	3.4			01	7	7.5	
		02	0	0.0			02	5	5.1	
		03	0	0.0			03	-	1.9	
		04	0	0.0			04	0	0.0	
		05	0	0.0			05	0	0.0	
		06	0	0.0			06	-	0.8	
		07	-	1.6			07	-	0.9	
		08	-	1.3			08	0	0.0	
		09	8	12.5			09	8	5.4	
		10	0	0.0			10	-	3.1	
		11	-	5.4			11	-	2.9	
	12	0	0.0	12	-	1.0				
		MINEOLA ISD	ALL	26	2.0	YOUNG	GRAHAM ISD	ALL	139	6.0
			KG	7	6.5			KG	26	15.8
			01	11	9.5			01	44	22.9
			02	-	0.9			02	6	3.6
			03	0	0.0			03	0	0.0
			04	0	0.0			04	-	1.6
			05	-	0.9			05	0	0.0
			06	0	0.0			06	5	2.4
			07	-	0.9			07	6	2.8
			08	0	0.0			08	-	1.0
			09	-	3.4			09	25	13.0
			10	0	0.0			10	6	3.7
			11	0	0.0			11	-	2.5
		12	-	1.5	12	12	7.2			
		QUITMAN ISD	ALL	54	4.8	NEWCASTLE ISD	OLNEY ISD	ALL	34	4.2
			KG	-	3.6			KG	-	2.2
			01	19	26.4			01	-	4.3
			02	10	11.6			02	-	1.7
			03	-	1.5			03	-	3.3
			04	0	0.0			04	0	0.0
			05	-	2.6			05	0	0.0
			06	0	0.0			06	-	3.4
			07	-	2.9			07	0	0.0
			08	-	2.9			08	-	2.6
			09	11	8.9			09	18	23.1
			10	-	1.9			10	-	1.7
			11	0	0.0			11	-	5.1
		12	-	1.4	12	-	2.9			
		WINNSBORO ISD	ALL	46	3.4					
			KG	6	7.0					
			01	-	2.1					
			02	0	0.0					
			03	-	1.0					
			04	-	2.1					
			05	-	2.3					
			06	-	3.4					
			07	7	5.7					
			08	5	4.2					
			09	5	4.6					
			10	5	4.3					
			11	-	4.0					
		12	-	2.5						

Note. A dash (-) indicates data are not reported to protect student anonymity.

Appendix D. Grade-level Retention, by District and Grade, Texas Public Schools, 1998-99

County	District	Grade-level	Retention		County	District	Grade-level	Retention	
			Number	Rate, %				Number	Rate, %
ZAPATA	ZAPATA COUNTY I	ALL	55	2.1					
		KG	-	0.9					
		01	5	2.2					
		02	7	3.1					
		03	-	1.6					
		04	5	2.3					
		05	0	0.0					
		06	-	2.0					
		07	-	1.0					
		08	-	0.4					
		09	15	6.2					
		10	-	2.2					
		11	-	1.8					
	12	-	2.4						
ZAVALA	CRYSTAL CITY IS	ALL	54	2.9					
		KG	5	3.3					
		01	5	3.1					
		02	-	0.7					
		03	-	2.1					
		04	0	0.0					
		05	-	1.3					
		06	-	0.6					
		07	-	1.4					
		08	-	1.2					
		09	18	11.5					
		10	13	11.2					
	11	0	0.0						
	12	-	2.1						
		LA PRYOR ISD	ALL	10	2.6				
			KG	-	3.8				
			01	-	8.3				
			02	-	2.9				
			03	0	0.0				
			04	0	0.0				
			05	0	0.0				
			06	0	0.0				
			07	-	3.1				
		08	0	0.0					
		09	0	0.0					
		10	-	7.1					
		11	0	0.0					
		12	-	-					

Note. A dash (-) indicates data are not reported to protect student anonymity.

Texas Education Agency Publication Order Form

Purchaser Name _____ Date _____

Send to (name, if different) _____

Address _____

City _____ State _____ Zip _____

Publication Number and Title	Available in PDF*	Quantity	Price Per Copy	Tax Exempt Only		Cost
					Price per Copy	
GE7-601-01 1994-95 Report on Grade Level Retention of Texas Students	No	_____	\$ 6.00		\$ 6.00	_____
GE8-601-01 1995-96 Report on Grade Level Retention of Texas Students	No	_____	\$ 11.00		\$ 10.00	_____
GE8-601-07 1996-97 Report on Grade Level Retention of Texas Students	Yes	_____	\$ 10.00		\$ 9.25	_____
GE9-601-02 1997-98 Report on Grade Level Retention of Texas Students	Yes	_____	\$ 9.50		\$ 8.75	_____
GE01-601-07 Grade-level Retention in Texas Public Schools, 1998-99	 Yes	_____	\$ 17.00		\$ 16.00	_____
*Copy of report can be downloaded and printed from http://www.tea.state.tx.us/research/abs2.htm						Subtotal _____ <small>(from back)</small>
						Total _____

For publication inquiries and purchase orders[†] send to:

**Texas Education Agency
Publications Distribution
1701 North Congress Avenue
Austin, Texas 78701-1494**

[†]Purchase orders are accepted only from Texas educational institutions and government agencies.





If you are mailing a check or money order, remit this form with payment to:

**Texas Education Agency
Publications Distribution
P.O. Box 13817
Austin, Texas 78711-3817**

See back for publications on related topics 

Publications on Related Topics from Research and Evaluation

(Note: Quantities are limited)

Publication Number and Title	Available in PDF*	Quantity	Price Per Copy	Tax Exempt Only		Cost
				Quantity	Price per Copy	
Retention						
GE3-540-01 The State Report on Grade Level Retention of Students as of October 1992: A Report from the State Board of Education	No	_____	\$ 2.00	_____	\$ 2.00	_____
GE5-601-12 Report on Grade Level Retention of Texas Students 1992-93 and 1993-94	No	_____	\$ 1.00	_____	\$ 1.00	_____
Dropouts						
GE6-601-08 1994-95 Report on Public School Dropouts	No	_____	\$ 6.00	_____	\$ 6.00	_____
GE7-601-08 1995-96 Report on Public School Dropouts	No	_____	\$ 9.00	_____	\$ 8.00	_____
GE8-601-05 1996-97 Report on Public School Dropouts	Yes	_____	\$ 9.50	_____	\$ 8.50	_____
GE9-601-03 1997-98 Report on Public School Dropouts	Yes	_____	\$ 10.75	_____	\$ 10.00	_____
GE01-600-02 Dropout Study: A Report to the 77th Texas Legislature	Yes	_____	No charge, limited quantity	_____	No charge, limited quantity	_____
GE01-601-02 Secondary School Completion and Dropouts in Texas Public Schools, 1998-99	 Yes	_____	\$ 12.50	_____	\$ 11.50	_____
GE01-601-03 Secondary School Completion and Dropouts in Texas Public Schools, 1998-99: Supplemental District Data	 Yes	_____	\$ 26.50	_____	\$ 24.50	_____
GE01-601-04 Secondary School Completion and Dropouts in Texas Public Schools, 1998-99: District and Campus Listings	 Yes	_____	\$ 34.00	_____	\$ 31.00	_____
GE01-601-05 Secondary School Completion and Dropouts in Texas Public Schools, 1998-99: County, District and Campus Listings	 Yes	_____	\$ 43.50	_____	\$ 40.00	_____
Subtotal						_____

*Copy of report can be downloaded and printed from <http://www.tea.state.tx.us/research>

Compliance Statement

Title VI, Civil Rights Act of 1964, the Modified Court Order, Civil Action 5281, Federal District Court, Eastern District of Texas, Tyler Division.

Reviews of local education agencies pertaining to compliance with Title VI Civil Rights Act of 1964 and with specific requirements of the Modified Court Order, Civil Action No. 5281, Federal District Court, Eastern District of Texas, Tyler Division are conducted periodically by staff representatives of the Texas Education Agency. These reviews cover at least the following policies and practices:

1. acceptance policies on student transfers from other school districts;
2. operation of school bus routes or runs on a nonsegregated basis;
3. nondiscrimination in extracurricular activities and the use of school facilities;
4. nondiscriminatory practices in the hiring, assigning, promoting, paying, demoting, reassigning, or dismissing of faculty and staff members who work with children;
5. enrollment and assignment of students without discrimination on the basis of race, color, or national origin;
6. nondiscriminatory practices relating to the use of a student's first language; and
7. evidence of published procedures for hearing complaints and grievances.

In addition to conducting reviews, the Texas Education Agency staff representatives check complaints of discrimination made by a citizen or citizens residing in a school district where it is alleged discriminatory practices have occurred or are occurring.

Where a violation of Title VI of the Civil Rights Act is found, the findings are reported to the Office for Civil Rights, U.S. Department of Education.

If there is a direct violation of the Court Order in Civil Action No. 5281 that cannot be cleared through negotiation, the sanctions required by the Court Order are applied.

Title VII, Civil Rights Act of 1964 as Amended by the Equal Employment Opportunity Act of 1972; Executive Orders 11246 and 11375; Equal Pay Act of 1964; Title IX, Education Amendments; Rehabilitation Act of 1973 as Amended; 1974 Amendments to the Wage-Hour Law Expanding the Age Discrimination in Employment Act of 1967; Vietnam Era Veterans Readjustment Assistance Act of 1972 as Amended; Immigration Reform and Control Act of 1986; Americans With Disabilities Act of 1990; and the Civil Rights Act of 1991.

The Texas Education Agency shall comply fully with the nondiscrimination provisions of all federal and state laws, rules, and regulations by assuring that no person shall be excluded from consideration for recruitment, selection, appointment, training, promotion, retention, or any other personnel action, or be denied any benefits or participation in any educational programs or activities which it operates on the grounds of race, religion, color, national origin, sex, disability, age, or veteran status (except where age, sex, or disability constitutes a bona fide occupational qualification necessary to proper and efficient administration). The Texas Education Agency is an Equal Opportunity/Affirmative Action employer.

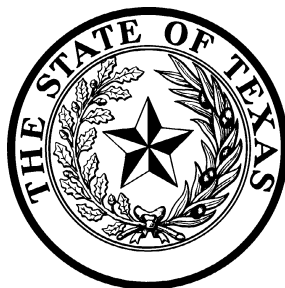

Texas Education Agency
1701 North Congress Avenue
Austin, Texas 78701-1494

Document No. GE01 601 07
May 2001